CONTACT INFORMATION
Mining Records Curator
Arizona Geological Survey
1520 West Adams St.
Phoenix, AZ 85007
602-771-1601
http://www.azgs.az.gov
inquiries@azgs.az.gov

The following file is part of the

Arizona Department of Mines and Mineral Resources Mining Collection

ACCESS STATEMENT

These digitized collections are accessible for purposes of education and research. We have indicated what we know about copyright and rights of privacy, publicity, or trademark. Due to the nature of archival collections, we are not always able to identify this information. We are eager to hear from any rights owners, so that we may obtain accurate information. Upon request, we will remove material from public view while we address a rights issue.

CONSTRAINTS STATEMENT

The Arizona Geological Survey does not claim to control all rights for all materials in its collection. These rights include, but are not limited to: copyright, privacy rights, and cultural protection rights. The User hereby assumes all responsibility for obtaining any rights to use the material in excess of "fair use."

The Survey makes no intellectual property claims to the products created by individual authors in the manuscript collections, except when the author deeded those rights to the Survey or when those authors were employed by the State of Arizona and created intellectual products as a function of their official duties. The Survey does maintain property rights to the physical and digital representations of the works.

QUALITY STATEMENT

The Arizona Geological Survey is not responsible for the accuracy of the records, information, or opinions that may be contained in the files. The Survey collects, catalogs, and archives data on mineral properties regardless of its views of the veracity or accuracy of those data.

PRINTED: 12/11/2002

ARIZONA DEPARTMENT OF MINES AND MINERAL RESOURCES AZMILS DATA

PRIMARY NAME: BUCKHORN BASIN MINE

ALTERNATE NAMES:

COCHISE COUNTY MILS NUMBER: 840

LOCATION: TOWNSHIP 16 S RANGE 29 E SECTION 2 QUARTER N2
LATITUDE: N 32DEG 04MIN 30SEC LONGITUDE: W 109DEG 21MIN 35SEC
TOPO MAP NAME: COCHISE HEAD - 7.5 MIN

CURRENT STATUS: RAW PROSPECT

COMMODITY:
UNKNOWN

BIBLIOGRAPHY:
ADMMR BUCKHORN BASIN MINE FILE

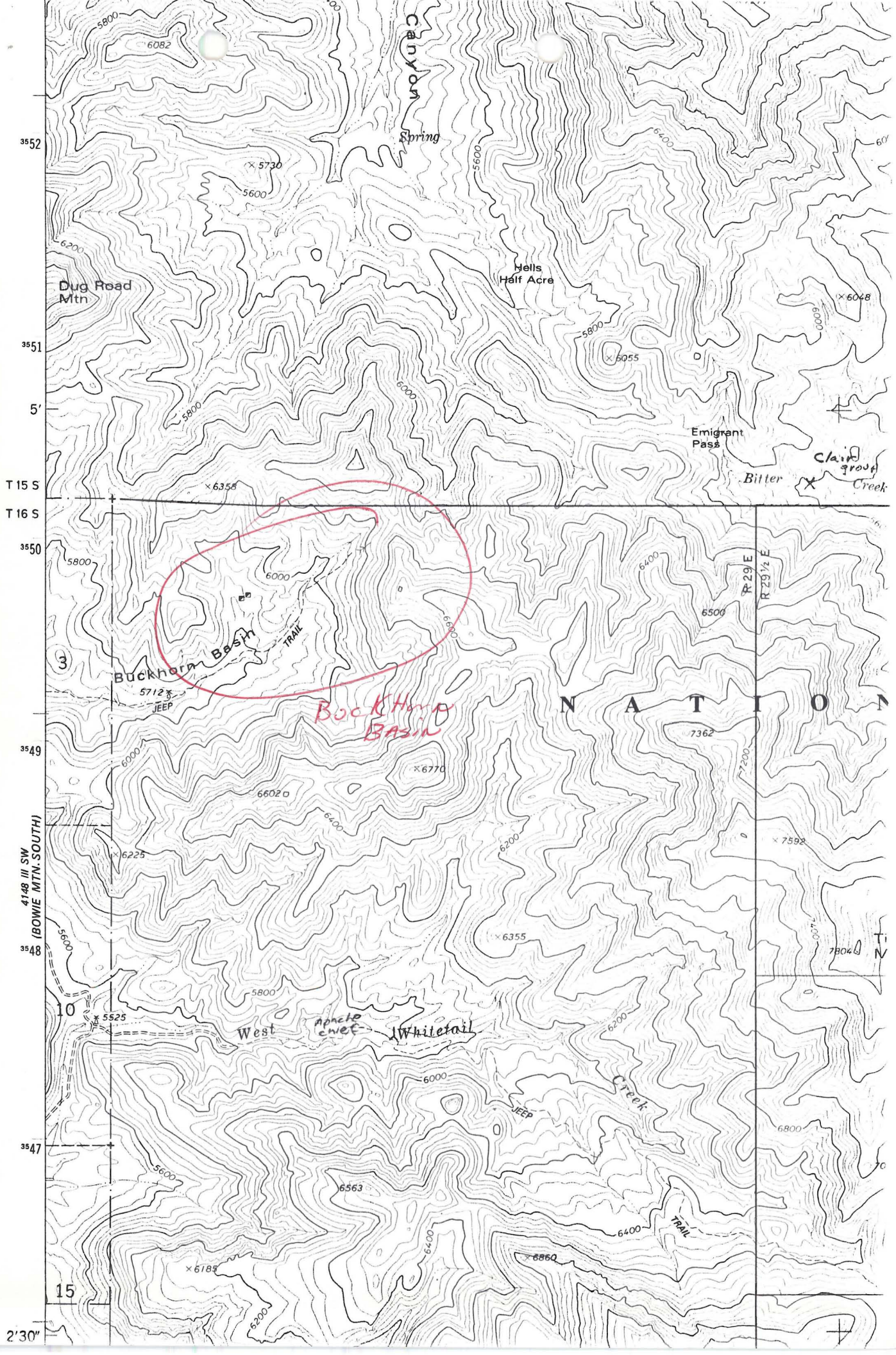
Canyon
Spring
Dug Road Mtn
Hells Half Acre
Emigrant Pass
Bitter
Creek
Claim group
T 15 S
T 16 S
R 29 E
R 29½ E
Buckhorn Basin
TRAIL
JEEP
Buckhorn Basin
N A T I O N
West
Apache creek
Whitetail
Creek
JEEP
TRAIL
4148 III SW
(BOWIE MTN. SOUTH)
3552
3551
5'
3550
3549
3548
3547
2'30"
3
10
15