CONTACT INFORMATION
Mining Records Curator
Arizona Geological Survey
1520 West Adams St.
Phoenix, AZ 85007
602-771-1601
http://www.azgs.az.gov
inquiries@azgs.az.gov

The following file is part of the

Arizona Department of Mines and Mineral Resources Mining Collection

ACCESS STATEMENT

These digitized collections are accessible for purposes of education and research. We have indicated what we know about copyright and rights of privacy, publicity, or trademark. Due to the nature of archival collections, we are not always able to identify this information. We are eager to hear from any rights owners, so that we may obtain accurate information. Upon request, we will remove material from public view while we address a rights issue.

CONSTRAINTS STATEMENT

The Arizona Geological Survey does not claim to control all rights for all materials in its collection. These rights include, but are not limited to: copyright, privacy rights, and cultural protection rights. The User hereby assumes all responsibility for obtaining any rights to use the material in excess of "fair use."

The Survey makes no intellectual property claims to the products created by individual authors in the manuscript collections, except when the author deeded those rights to the Survey or when those authors were employed by the State of Arizona and created intellectual products as a function of their official duties. The Survey does maintain property rights to the physical and digital representations of the works.

QUALITY STATEMENT

The Arizona Geological Survey is not responsible for the accuracy of the records, information, or opinions that may be contained in the files. The Survey collects, catalogs, and archives data on mineral properties regardless of its views of the veracity or accuracy of those data.

PRINTED: 12/11/2002

ARIZONA DEPARTMENT OF MINES AND MINERAL RESOURCES AZMILS DATA

PRIMARY NAME: BUCKEYE PLACER

ALTERNATE NAMES:

COCHISE COUNTY MILS NUMBER: 850

LOCATION: TOWNSHIP 13 S RANGE 27 E SECTION 26 QUARTER NE
LATITUDE: N 32DEG 16MIN 30SEC LONGITUDE: W 109DEG 33MIN 30SEC
TOPO MAP NAME: LUZENA - 7.5 MIN

CURRENT STATUS: RAW PROSPECT

COMMODITY:
GOLD PLACER

BIBLIOGRAPHY:
ADMMR BUCKEYE PLACER FILE

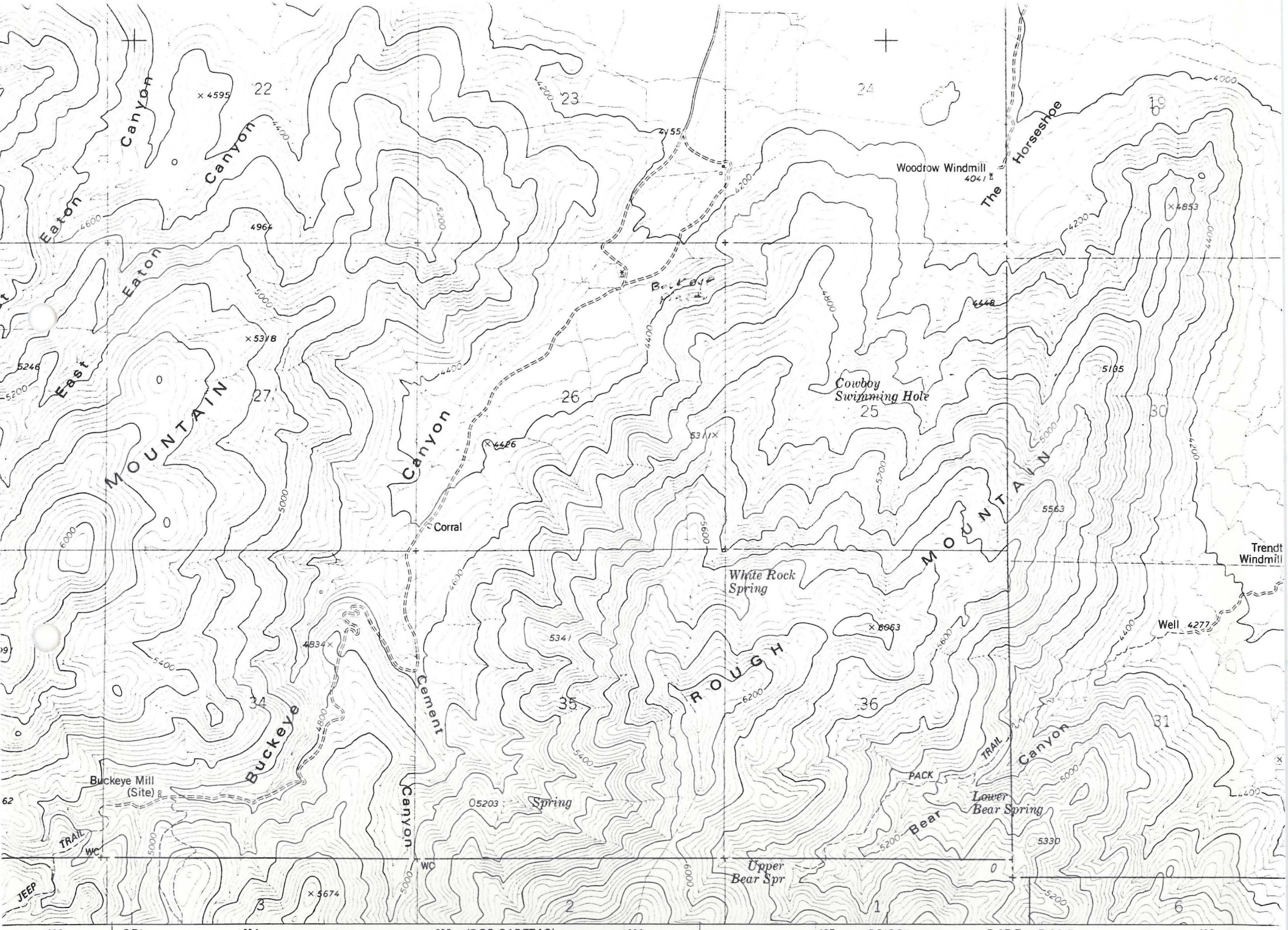

Eaton Canyon
Eaton Canyon
East Eaton
MOUNTAIN
Canyon
Corral
Buckeye
Cement Canyon
Buckeye Mill (Site)
Spring
Upper Bear Spr
Lower Bear Spring
Bear Canyon
PACK TRAIL
ROUGH MOUNTAIN
White Rock Spring
Cowboy Swimming Hole
Woodrow Windmill
The Horseshoe
Trendt Windmill
Well 4277
JEEP TRAIL
WC
22
23
24
19
27
26
25
30
34
35
36
31
3
2
1
6
4595
4964
5318
5246
4426
4155
4041
4853
4448
5135
5311
5563
6063
4834
5341
5203
5674
5330
6033
35′
6034
6035
(DOS CABEZAS)
4048 II NE
6036
6037
32′30″
R 27 E
R 28 E
6039