



CONTACT INFORMATION
Mining Records Curator
Arizona Geological Survey
3550 N. Central Ave, 2nd floor
Phoenix, AZ, 85012
602-771-1601
<http://www.azgs.az.gov>
inquiries@azgs.az.gov

The following file is part of the West Oatman Project mining collection

ACCESS STATEMENT

These digitized collections are accessible for purposes of education and research. We have indicated what we know about copyright and rights of privacy, publicity, or trademark. Due to the nature of archival collections, we are not always able to identify this information. We are eager to hear from any rights owners, so that we may obtain accurate information. Upon request, we will remove material from public view while we address a rights issue.

CONSTRAINTS STATEMENT

The Arizona Geological Survey does not claim to control all rights for all materials in its collection. These rights include, but are not limited to: copyright, privacy rights, and cultural protection rights. The User hereby assumes all responsibility for obtaining any rights to use the material in excess of "fair use."

The Survey makes no intellectual property claims to the products created by individual authors in the manuscript collections, except when the author deeded those rights to the Survey or when those authors were employed by the State of Arizona and created intellectual products as a function of their official duties. The Survey does maintain property rights to the physical and digital representations of the works.

QUALITY STATEMENT

The Arizona Geological Survey is not responsible for the accuracy of the records, information, or opinions that may be contained in the files. The Survey collects, catalogs, and archives data on mineral properties regardless of its views of the veracity or accuracy of those data.

JOHN B. WOLCOTT AND ASSOCIATES

INDEPENDENT LANDMAN

820 HALL AVENUE, GRAND JUNCTION, COLORADO 81501

FAX: (303) 242-5957 • TEL: (303) 242-5957

FAX TRANSMITTAL COVER

Number of Pages (including cover) 4

TO: Mike Winston

FROM: John Mudon

DATE: May 1, 1992

RE: USM #10 & #11 claims

Mike:

Enclosed are the Notices of Location for the USM #10 & #11 lode claims. The attached map shows where the new DM's should be located. I will forward to your office hard copies along with maps that will be recorded at the County and the BLM.

You need to date and sign both notices before posting them in the field.

Sincerely,

John Mudon

RECORDING REQUESTED
BY AND RETURNED TO:
John B. Wolcott
820 Hall Avenue
Grand Junction, CO 81501

NOTICE OF MINING LOCATION
LODE CLAIM

NOTICE IS HEREBY GIVEN that BLACK WONDER MINES, INC. whose current mailing address is 2525 E. Broadway #200, Tucson, Arizona 85716-5303, by its agent, the undersigned, hereby locates the USM #10 Lode Mining Claim. The Claim is situated in the Unknown Mining District, Mohave County, Arizona.

This claim is 1500 feet in length and 600 feet in width. The claim runs from the location monument on which this notice is posted 25 feet in a East direction to the East end line and 1475 feet in a West direction to the West end line. The general course of the lode or vein is SE to NW.

Claim boundaries are marked by six substantial monuments, one at each corner and one at the center of each end line of the claim.

The location monument on which this notice is posted is situated within Section 31, Township 20 North Range 20 West, G&SRM, and this claim encompasses portions of the following quarter section(s), SE $\frac{1}{4}$ and SW $\frac{1}{4}$ of Section 31, Township 20 North, Range 20 West, G&SRM, Mohave County, Arizona, and is more particularly described by metes and bounds as follows:

Beginning at the Northeast Corner monument No. 1, thence 1500 feet in a N65°W direction to the Northwest Corner monument No. 2; thence 600 feet in a S25°W direction to the Southwest Corner monument No. 3; thence 1500 feet in a S65°E direction to the Southeast Corner monument No. 4; thence 600 feet in a N25°E direction to the Northeast Corner monument No. 1, the point of beginning.

Beginning at Corner No. 1 which is the Northeast Corner of this claim, thence a distance of 1500 feet S15°W direction to the following natural object or permanent monument, to wit; the $\frac{1}{4}$ Corner, Section 31 & 6, Township 20 & 19, Range 20 West, G&SRM, Arizona. North

A claim map is attached hereto as Exhibit "A".

DATED AND POSTED on the ground this _____ day of _____, 1992.

Locator:
BLACK WONDER MINES, INC.
2525 E. Broadway #200
Tucson, Arizona 85716-5303

Mike Winston, It's Agent

RECORDING REQUESTED
BY AND RETURNED TO:
John B. Wolcott
820 Hall Avenue
Grand Junction, CO 81501

NOTICE OF MINING LOCATION
LODE CLAIM

NOTICE IS HEREBY GIVEN that BLACK WONDER MINES, INC. whose current mailing address is 2525 E. Broadway #200, Tucson, Arizona 85716-5303, by its agent, the undersigned, hereby locates the USM #11 Lode Mining Claim. The Claim is situated in the Unknown Mining District, Mohave County, Arizona.

This claim is 1500 feet in length and 600 feet in width. The claim runs from the location monument on which this notice is posted 25 feet in a West direction to the West end line and 1475 feet in a East direction to the East end line. The general course of the lode or vein is NW to SE.

Claim boundaries are marked by six substantial monuments, one at each corner and one at the center of each end line of the claim.

The location monument on which this notice is posted is situated within Section 31, Township 20 North, Range 20 West, G&SRM, and this claim encompasses portions of the following quarter section(s), SE $\frac{1}{4}$ and SW $\frac{1}{4}$ of Section 31, Township 20 North, Range 20 West, G&SRM, Mohave County, Arizona, and is more particularly described by metes and bounds as follows:

Beginning at the Northwest Corner monument No. 1, thence 600 feet in a S25°W direction to the Southwest Corner monument No. 2; thence 1500 feet in a S65°E direction to the Southeast Corner monument No. 3; thence 600 feet in a N25°E direction to the Northeast Corner monument No. 4; thence 1500 feet in a N65°W direction to the Northwest Corner monument No. 1, the point of beginning.

Beginning at Corner No. 1 which is the Northwest Corner of this Claim, thence a distance of 1500 feet S15°W direction to the following natural object or permanent monument, to wit; the $\frac{1}{4}$ Corner, Section 31 & 6, Township 20 & 19 Range 20 West G&SRM, Arizona.
North

A claim map is attached hereto as Exhibit "A".

DATED AND POSTED on the ground this _____ day of _____, 1992.

Locator:
BLACK WONDER MINES, INC.
2525 E. Broadway #200
Tucson, Arizona 85716-5303

Mike Winston, It's Agent

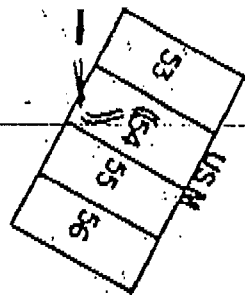

R21W
R20W

MOSS MINE
1 mile

COLORADO
RIVER
4 miles

20N
19N

PAGE 3 OF 5
BK 1807 PG 510 (FEE\$90- 73277)

DM
DM

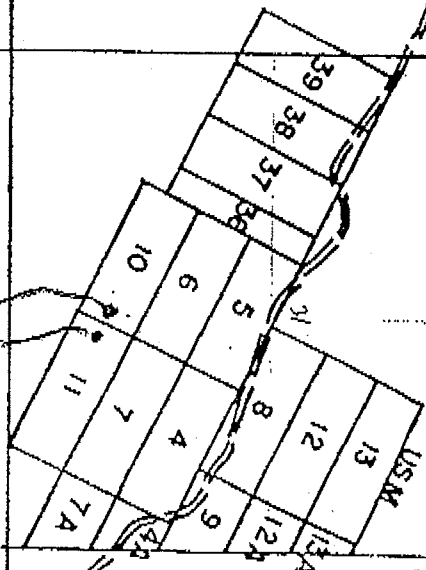

SILVER CREEK WASH

USM
50

OATMAN
4 miles

UNITED SOUTHERN MINES INC.

USM CLAIMS MAP

MORAVE COUNTY, ARIZONA

2000' 0 2000' 4000'

7:45 A.M.
PHOENIX, ARIZONA

DEC 10 1990

RECEIVED
B.L.M. AZ STATE OFFICE

A hand-drawn map of the United States, showing the outlines of the states. The map is drawn with simple black lines on a white background. Two locations are marked with handwritten text: 'USM 10' is written in the upper right portion of the map, and 'USM 11' is written in the lower left portion. The text is written in a bold, slightly stylized font. The map also includes some faint, handwritten markings such as '30' and 'TRAFFIC'.

