



CONTACT INFORMATION  
Mining Records Curator  
Arizona Geological Survey  
3550 N. Central Ave, 2nd floor  
Phoenix, AZ, 85012  
602-771-1601  
<http://www.azgs.az.gov>  
[inquiries@azgs.az.gov](mailto:inquiries@azgs.az.gov)

The following file is part of the West Oatman Project mining collection

#### **ACCESS STATEMENT**

These digitized collections are accessible for purposes of education and research. We have indicated what we know about copyright and rights of privacy, publicity, or trademark. Due to the nature of archival collections, we are not always able to identify this information. We are eager to hear from any rights owners, so that we may obtain accurate information. Upon request, we will remove material from public view while we address a rights issue.

#### **CONSTRAINTS STATEMENT**

The Arizona Geological Survey does not claim to control all rights for all materials in its collection. These rights include, but are not limited to: copyright, privacy rights, and cultural protection rights. The User hereby assumes all responsibility for obtaining any rights to use the material in excess of "fair use."

The Survey makes no intellectual property claims to the products created by individual authors in the manuscript collections, except when the author deeded those rights to the Survey or when those authors were employed by the State of Arizona and created intellectual products as a function of their official duties. The Survey does maintain property rights to the physical and digital representations of the works.

#### **QUALITY STATEMENT**

The Arizona Geological Survey is not responsible for the accuracy of the records, information, or opinions that may be contained in the files. The Survey collects, catalogs, and archives data on mineral properties regardless of its views of the veracity or accuracy of those data.



UNITED STATES  
DEPARTMENT OF THE INTERIOR  
BUREAU OF LAND MANAGEMENT

RECEIPT AND ACCOUNTING ADVICE

NO.

1717925

04

RS/AZ

12/09/91

2 30 12

140.00

Subject: LOCATION NOTICES (14)

Applicant:

REYNOLDS METALS EXPLORATION  
5301 LONGLEY LANE, STE. 157  
RENO, NV 89511

SAME -- CHECK #83216

Remitter:

Assignor:

SERIAL NO.

AMC 3178002, ET AL

RECEIVED DEC 12 1991

REFER TO THE ABOVE CASE SERIAL NUMBER IN ALL CORRESPONDENCE. PLEASE INFORM THIS OFFICE OF ANY CHANGE IN ADDRESS.

NOTE: This notice is a receipt for monies paid the United States. If these monies are for required fees in connection with your application to lease, purchase, enter, or otherwise acquire an interest in public lands or resources, this receipt is not an authorization to utilize the land applied for and it does not convey any right, title, or interest in the land for which application is made.

RECEIPT



**E. SCHAAF & ASSOCIATES, INC.**

**U.S. Mineral & Land Surveyors**

P.O. Box 631

DELTA, COLORADO 81416

**(303) 874-7413**

**Memo**

**LETTER**

RECEIVED DEC 9 1991

Date December 6, 1991

To Mr. Ray Irwin  
Reynolds Metals Exploration, Inc.  
5301 Longley Lane, Ste. 157  
Reno, Nevada 89511

Subject

SNOW Claims  
West Oatman Project

Dear Ray:

Originally we staked thirty-two (32) SNOW claims but only fourteen (14) were perfected. We also did a ground search for other claims in the area. All of this field time plus the small number of claims involved really impacts the per claim cost.

The \$235.00 per claim cost includes all labor, materials, per diem, mileage, mailing costs and filing fees at both the County and BLM levels.

I'm finding myself in a real financial crunch and would really appreciate anything you could do to speed this statement through accounting.

P 886 810 388

Gratefully yours,

SIGNED

*Judy SchAAF*

Please reply

No reply necessary

2P

MICROFILMED

4

5

Att

E. SCHAAF & ASSOCIATES, INC.  
P.O. Box 631  
Delta, Colorado 81416

INDEXED

#91- 63595 BK 1976 PG 49  
OFFICIAL RECORDS OF MOHAVE COUNTY AZ.  
\*JOAN McCALL, MOHAVE COUNTY RECORDER\*  
11/25/91 8:00 A.M. PAGE 1 OF 2  
E SCHAAF & ASSOC  
RECORDING FEE 10.00



RECORDING REQUESTED  
~~BY AND RETURN TO:~~  
REYNOLDS METALS EXPLORATION, INC.  
5301 Longley Lane, Ste. 157  
Reno, Nevada 89511

NOTICE OF MINING LOCATION  
LODE CLAIM

NOTICE IS HEREBY GIVEN that REYNOLDS METALS EXPLORATION, INC., whose current mailing address is 5301 Longley Lane, Ste. 157, Reno, Nevada 89511, by its agent, the undersigned, hereby locates the SNOW 9 Lode Mining Claim. The Claim is situated in the Unknown Mining District, Mohave County, Arizona.

This claim is 1500 feet in length and 600 feet in width. The claim runs from the location monument on which this notice is posted 25 feet in a East direction to the East end line and 1475 feet in a West direction to the West end line. The general course of the lode or vein is East and West.

Claim boundaries are marked by six substantial monuments, one at each corner and one at the center of each end line of the claim.

The location monument on which this notice is posted is situated within Section 31, Township 20 North, Range 20 West, G&SRM, and this claim encompasses portions of the following quarter section(s), NW $\frac{1}{4}$  of Section 31,  
Township 20 North, Range 20 West G&SRM, Mohave  
County, Arizona, and is more particularly described by metes and  
bounds as follows:

Beginning at the Northeast Corner monument No. 1, thence 600 feet in a South direction to the Southeast Corner monument No. 2; thence 1500 feet in a West direction to the Southwest Corner monument No. 3; thence 600 feet in a North direction to the Northwest Corner monument No. 4; thence 1500 feet in a East direction to the Northeast Corner monument No. 1, the point of beginning.

Beginning at Corner No. 1 which is the Northeast Corner of this Claim, thence a distance of 105 feet North and 1700 feet West to the following natural object or permanent monument, to wit; the Northwest Corner, Section 31, Township 20 North, Range 20 West, G&SRM, Arizona.

A claim map is attached hereto as Exhibit "A".

DATED AND POSTED on the ground this 17 day of November, 1991.

LOCATOR:  
REYNOLDS METALS EXPLORATION, INC.  
5301 Longley Lane, Ste. 157  
Reno, Nevada 89511

Randy Wilmore  
Randy Wilmore, Its Agent

EXHIBIT "A"

A MAP OF THE SNOW CLAIMS  
SECS. 31 AND 32  
T. 20 N., R. 20 W., G. & S. R. M.  
MOHAVE COUNTY, ARIZONA

This claim map depicts the SNOW 9 lode claim, which is located in Section(s) 31  
T. 20 N., R. 20 W., G&SRM.

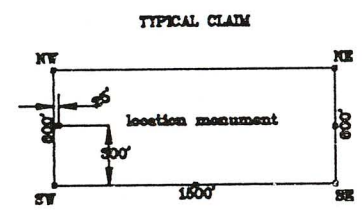
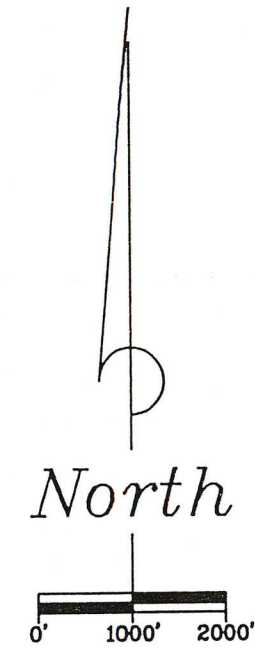
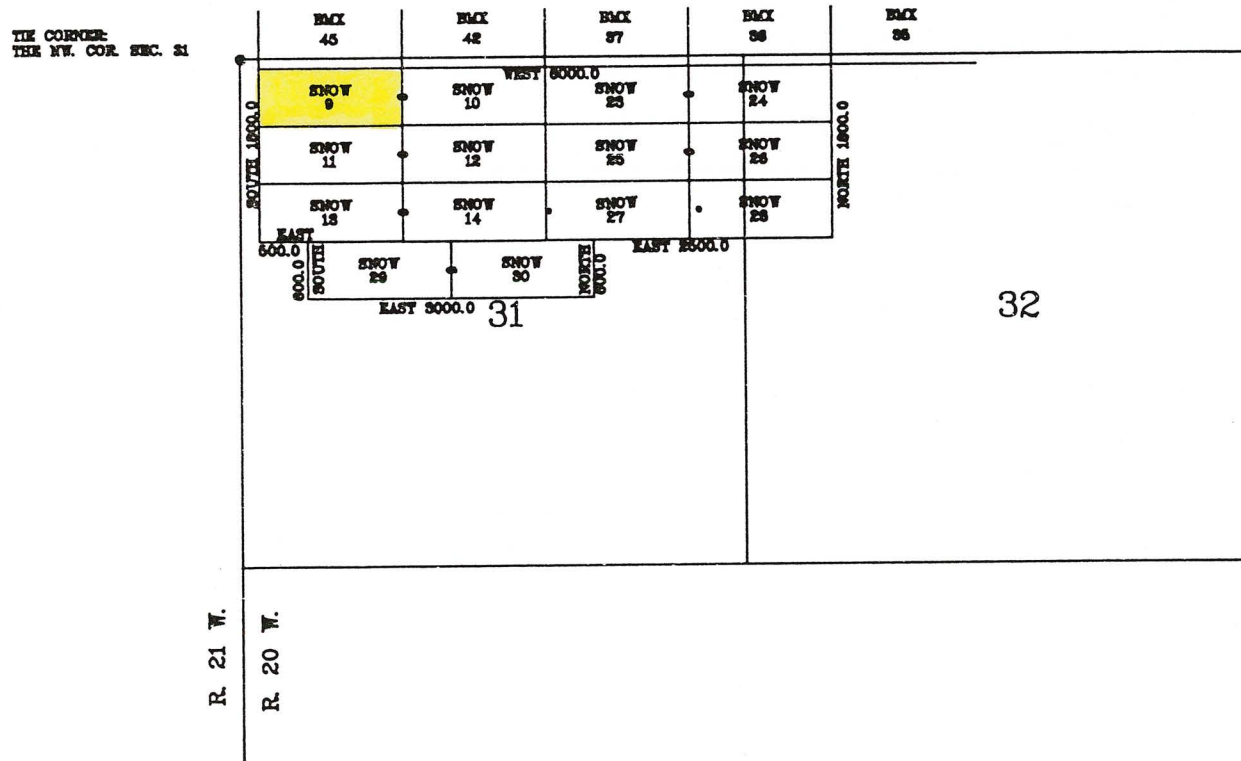

TIE:  
The NW. Cor. of Sec. 31 bears North 106 ft. and West 200 ft.  
from the NW. Cor. of SNOW 9.

NOTE: All Section Lines are projected.

REYNOLDS METALS EXPLORATION, INC.	
5301 LONGELY LANE SUITE 157 RENO, NV. 89511	
DESIGNED BY E.E.S.	DRAWN BY E.E.S.
CHECKED BY E.E.S.	DATE 11-20-81
SCALE 1"=2000'	SHEET 1 OF 1

E. SCHAAF & ASSOCIATES  
2000 W. 10TH ST. SUITE 1000 LAS VEGAS, NV. 89102

28

RECORDED

5

4

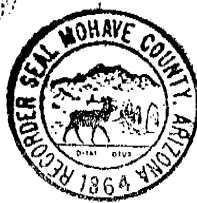

INDEXED

#91- 63596 BK 1976 PG 51  
OFFICIAL RECORDS OF MOHAVE COUNTY AZ.  
\*JOAN McCALL, MOHAVE COUNTY RECORDER\*  
11/25/91 8:00 A.M. PAGE 1 OF 2  
E SCHAAF & ASSOC  
RECORDING FEE 10.00

E. Schaaf & Associates, Inc  
PO Box 631  
Delta, CO 81416

**RECORDING REQUESTED**

~~BY AND RETURN TO:~~  
REYNOLDS METALS EXPLORATION, INC.  
5301 Longley Lane, Ste. 157  
Reno, Nevada 89511

**NOTICE OF MINING LOCATION  
LODE CLAIM**

NOTICE IS HEREBY GIVEN that REYNOLDS METALS EXPLORATION, INC., whose current mailing address is 5301 Longley Lane, Ste. 157, Reno, Nevada 89511, by its agent, the undersigned, hereby locates the SNOW 10 Lode Mining Claim. The Claim is situated in the Unknown Mining District, Mohave County, Arizona.

This claim is 1500 feet in length and 600 feet in width. The claim runs from the location monument on which this notice is posted 25 feet in a West direction to the West end line and 1475 feet in a East direction to the East end line. The general course of the lode or vein is East and West.

Claim boundaries are marked by six substantial monuments, one at each corner and one at the center of each end line of the claim.

The location monument on which this notice is posted is situated within Section 31, Township 20 North, Range 20 West, G&SRM, and this claim encompasses portions of the following quarter section(s), NE $\frac{1}{4}$  and NW $\frac{1}{4}$  of Section 31, Township 20 North, Range 20 West G&SRM, Mohave County, Arizona, and is more particularly described by metes and bounds as follows:

Beginning at the Northeast Corner monument No. 1, thence 600 feet in a South direction to the Southeast Corner monument No. 2; thence 1500 feet in a West direction to the Southwest Corner monument No. 3; thence 600 feet in a North direction to the Northwest Corner monument No. 4; thence 1500 feet in a East direction to the Northeast Corner monument No. 1, the point of beginning.

Beginning at Corner No. 1 which is the Northeast Corner of this Claim, thence a distance of 105 feet North and 3200 feet West to the following natural object or permanent monument, to wit; the Northwest Corner, Section 31, Township 20 North, Range 20 West, G&SRM, Arizona.

A claim map is attached hereto as Exhibit "A".

DATED AND POSTED on the ground this 17 day of November, 1991.

LOCATOR:  
REYNOLDS METALS EXPLORATION, INC.  
5301 Longley Lane, Ste. 157  
Reno, Nevada 89511

Randy Wilmore  
Randy Wilmore, Its Agent

EXHIBIT "A"

A MAP OF THE SNOW CLAIMS  
 SECS. 31 AND 32  
 T. 20 N., R. 20 W., G. & S. R. M.  
 MOHAVE COUNTY, ARIZONA

This claim map depicts the SNOW 10 lode claim, which is located in Section(s) 31  
 T. 20 N., R. 20 W., G&SRM

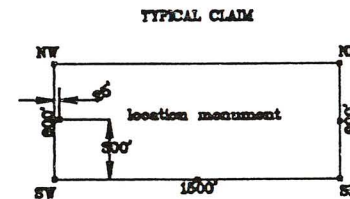
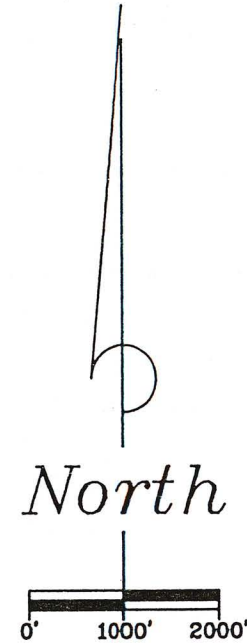
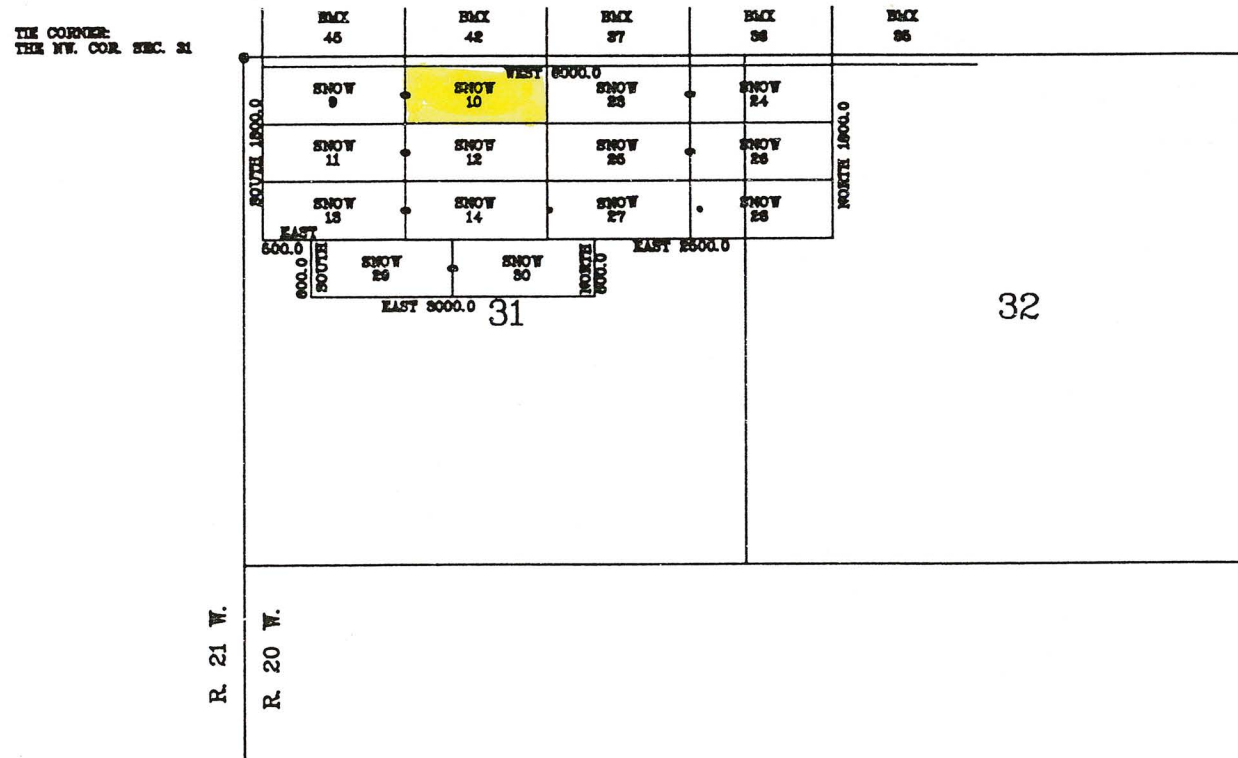

TIE  
 The NW. Cor. of Sec. 21 bears North 106 ft. and West 200 ft.  
 from the NW. Cor. of SNOW 9.

NOTE: All Section Lines are projected.

REYNOLDS METALS EXPLORATION, INC.	
5301 LONGELY LANE SUITE 157 RENO, NV. 89511	
DRAWN BY E. E. S.	DATE 11-22-81
BY E. E. S.	SCALE 1"=2000'
E. SCHAAF & ASSOCIATES	
J9112-A1	
SHEET 1 OF 1	

2P

E. Schaaf & Associates  
PO Box 631  
Delta, CO 81416

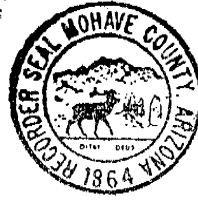

INDEXED

#91- 63597 BK 1976 PG 53  
OFFICIAL RECORDS OF MOHAVE COUNTY AZ.  
\*JOAN McCALL, MOHAVE COUNTY RECORDER\*  
11/25/91 8:00 A.M. PAGE 1 OF 2  
E SCHAAF & ASSOC  
RECORDING FEE 10.00

RECORDING REQUESTED  
BY ~~AND RETURN~~ TO:  
REYNOLDS METALS EXPLORATION, INC.  
5301 Longley Lane, Ste. 157  
Reno, Nevada 89511

NOTICE OF MINING LOCATION  
LODE CLAIM

NOTICE IS HEREBY GIVEN that REYNOLDS METALS EXPLORATION, INC., whose current mailing address is 5301 Longley Lane, Ste. 157, Reno, Nevada 89511, by its agent, the undersigned, hereby locates the SNOW 11 Lode Mining Claim. The Claim is situated in the Unknown Mining District, Mohave County, Arizona.

This claim is 1500 feet in length and 600 feet in width. The claim runs from the location monument on which this notice is posted 25 feet in a East direction to the East end line and 1475 feet in a West direction to the West end line. The general course of the lode or vein is East and West.

Claim boundaries are marked by six substantial monuments, one at each corner and one at the center of each end line of the claim.

The location monument on which this notice is posted is situated within Section 31, Township 20 North, Range 20 West, G&SRM, and this claim encompasses portions of the following quarter section(s), NW $\frac{1}{4}$  of Section 31,

Township 20 North, Range 20 West G&SRM, Mohave County, Arizona, and is more particularly described by metes and bounds as follows:

Beginning at the Northeast Corner monument No. 1, thence 600 feet in a South direction to the Southeast Corner monument No. 2; thence 1500 feet in a West direction to the Southwest Corner monument No. 3; thence 600 feet in a North direction to the Northwest Corner monument No. 4; thence 1500 feet in a East direction to the Northeast Corner monument No. 1, the point of beginning.

Beginning at Corner No. 1 which is the Northeast Corner of this Claim, thence a distance of 705 feet North and 1700 feet West to the following natural object or permanent monument, to wit; the Northwest Corner, Section 31, Township 20 North, Range 20 West, G&SRM, Arizona.

A claim map is attached hereto as Exhibit "A".

DATED AND POSTED on the ground this 17 day of November, 1991.

LOCATOR:  
REYNOLDS METALS EXPLORATION, INC.  
5301 Longley Lane, Ste. 157  
Reno, Nevada 89511

Randy Wilmore  
Randy Wilmore, Its Agent

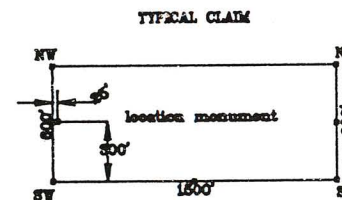
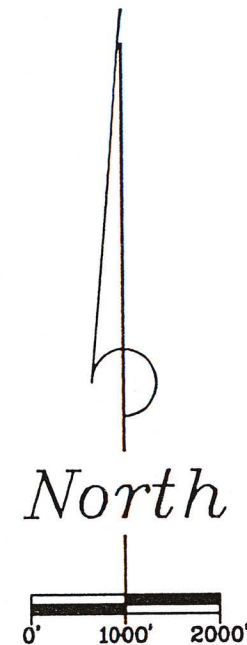
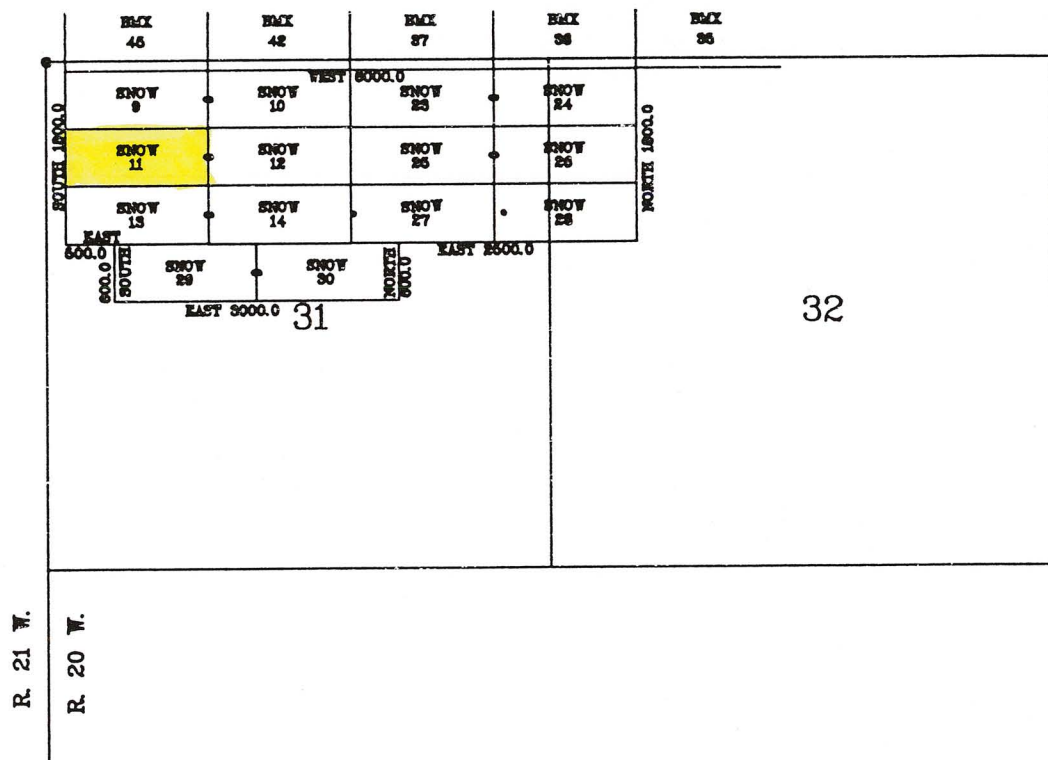

EXHIBIT "A"

A MAP OF THE SNOW CLAIMS  
 SECS. 31 AND 32  
 T. 20 N., R. 20 W., G. & S. R. M.  
 MOHAVE COUNTY, ARIZONA

This claim map depicts the SNOW 11 lode claim, which is located in Section(s) 31  
 T. 20 N., R. 20 W., G&SRM.

THE CORNER:  
 THE NW. COR. SEC. 31



TIE:  
 The NW. Cor. of Sec. 31 bears North 105 ft. and West 200 ft.  
 from the NW. Cor. of SNOW 9.

NOTE: All Section lines are projected.

		REYNOLDS METALS EXPLORATION, INC.	
		5301 LONGELY LANE SUITE 157 RENO, NV. 89511	
DRAWN BY E. E. S.	DATE 11-22-81	BY E. SCHAAF & ASSOCIATES	SCALE 1"=2000'
E. E. S.		J9112-A1	SHEET 1 OF 1

2P

MICROFILMED

4 5

E. Schaaf & Associates  
PO Box 631  
Delta, CO 81416

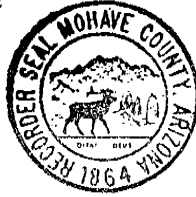

INDEXED

#91- 63598 BK 1976 PG 55  
OFFICIAL RECORDS OF MOHAVE COUNTY AZ.  
\*JOAN McCALL, MOHAVE COUNTY RECORDER\*  
11/25/91 8:00 A.M. PAGE 1 OF 2  
E SCHAAF & ASSOC  
RECORDING FEE 10.00

RECORDING REQUESTED  
BY ~~AND RETURN TO:~~  
REYNOLDS METALS EXPLORATION, INC.  
5301 Longley Lane, Ste. 157  
Reno, Nevada 89511

NOTICE OF MINING LOCATION  
LODE CLAIM

NOTICE IS HEREBY GIVEN that REYNOLDS METALS EXPLORATION, INC., whose current mailing address is 5301 Longley Lane, Ste. 157, Reno, Nevada 89511, by its agent, the undersigned, hereby locates the SNOW 12 Lode Mining Claim. The Claim is situated in the Unknown Mining District, Mohave County, Arizona.

This claim is 1500 feet in length and 600 feet in width. The claim runs from the location monument on which this notice is posted 25 feet in a West direction to the West end line and 1475 feet in a East direction to the East end line. The general course of the lode or vein is East and West.

Claim boundaries are marked by six substantial monuments, one at each corner and one at the center of each end line of the claim.

The location monument on which this notice is posted is situated within Section 31, Township 20 North, Range 20 West, G&SRM, and this claim encompasses portions of the following quarter section(s), NE $\frac{1}{4}$  and NW $\frac{1}{4}$  of Section 31,  
Township 20 North, Range 20 West, G&SRM, Mohave  
County, Arizona, and is more particularly described by metes and  
bounds as follows:

Beginning at the Northeast Corner monument No. 1, thence 600 feet in a South direction to the Southeast Corner monument No. 2; thence 1500 feet in a West direction to the Southwest Corner monument No. 3; thence 600 feet in a North direction to the Northwest Corner monument No. 4; thence 1500 feet in a East direction to the Northeast Corner monument No. 1, the point of beginning.

Beginning at Corner No. 1 which is the Northeast Corner of this Claim, thence a distance of 705 feet North and 3200 feet West to the following natural object or permanent monument, to wit; the Northwest Corner, Section 31, Township 20 North, Range 20 West, G&SRM, Arizona.

A claim map is attached hereto as Exhibit "A".

DATED AND POSTED on the ground this 17 day of November, 1991.

LOCATOR:  
REYNOLDS METALS EXPLORATION, INC.  
5301 Longley Lane, Ste. 157  
Reno, Nevada 89511

Randy Wilmore  
Randy Wilmore, Its Agent

EXHIBIT "A"

A MAP OF THE SNOW CLAIMS  
SECS. 31 AND 32  
T. 20 N., R. 20 W., G. & S. R. M.  
MOHAVE COUNTY, ARIZONA

This claim map depicts the SNOW 12 lode claim, which is located in Section(s) 31  
T. 20 N., R. 20 W., G&SRM.

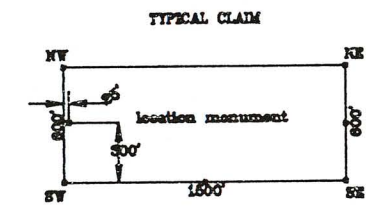
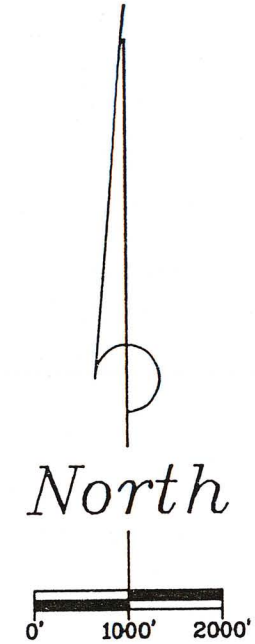
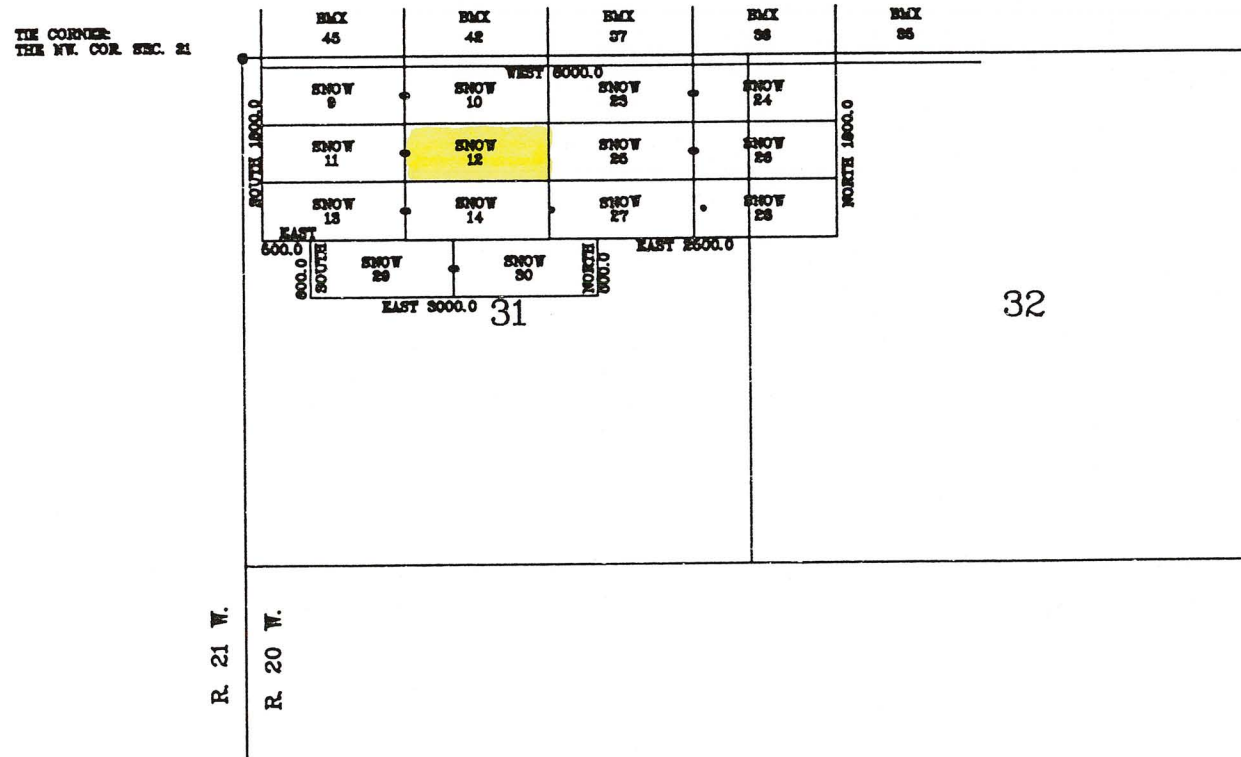

TIE  
The NW. Cor. of Sec. 21 bears North 105 ft. and West 200 ft.  
from the NW. Cor. of SNOW 8.

NOTE: All Section Lines are projected.

REYNOLDS METALS EXPLORATION, INC.	
5301 LONGELY LANE SUITE 157 RENO, NV. 89511	
DESIGNED BY E. E. S.	DATE 1-2-81
DRAWN BY E. E. S.	SCALE 1"=2000'
BY FINGER PRINT, CHECKED AND ALL RIGHTS RESERVED E. SCHAAF & ASSOCIATES	
J9112-A1	SHEET 1 OF 1



2P  
E. Schaaf & Associates  
PO Box 631  
Delta, CO 81416

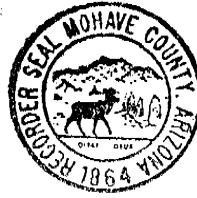

MICROFILMED

INDEXED

4

5

491- 63599 BK 1976 PG 57  
OFFICIAL RECORDS OF MOHAVE COUNTY AZ.  
\*JOAN McCALL, MOHAVE COUNTY RECORDER\*  
11/25/91 8:00 A.M. PAGE 1 OF 2  
E SCHAAF & ASSOC  
RECORDING FEE 10.00

RECORDING REQUESTED

~~BY AND RETURN TO:~~

REYNOLDS METALS EXPLORATION, INC.  
5301 Longley Lane, Ste. 157  
Reno, Nevada 89511

NOTICE OF MINING LOCATION  
LODE CLAIM

NOTICE IS HEREBY GIVEN that REYNOLDS METALS EXPLORATION, INC., whose current mailing address is 5301 Longley Lane, Ste. 157, Reno, Nevada 89511, by its agent, the undersigned, hereby locates the SNOW 13 Lode Mining Claim. The Claim is situated in the Unknown Mining District, Mohave County, Arizona.

This claim is 1500 feet in length and 600 feet in width. The claim runs from the location monument on which this notice is posted 25 feet in a East direction to the East end line and 1475 feet in a West direction to the West end line. The general course of the lode or vein is East and West.

Claim boundaries are marked by six substantial monuments, one at each corner and one at the center of each end line of the claim.

The location monument on which this notice is posted is situated within Section 31, Township 20 North, Range 20 West, G&SRM, and this claim encompasses portions of the following quarter section(s), NW $\frac{1}{4}$  of Section 31,

Township 20 North, Range 20 West G&SRM, Mohave County, Arizona, and is more particularly described by metes and bounds as follows:

Beginning at the Northeast Corner monument No. 1, thence 600 feet in a South direction to the Southeast Corner monument No. 2; thence 1500 feet in a West direction to the Southwest Corner monument No. 3; thence 600 feet in a North direction to the Northwest Corner monument No. 4; thence 1500 feet in a East direction to the Northeast Corner monument No. 1, the point of beginning.

Beginning at Corner No. 1 which is the Northeast Corner of this Claim, thence a distance of 1305 feet North and 1700 feet West to the following natural object or permanent monument, to wit; the Northwest Corner, Section 31, Township 20 North, Range 20 West, G&SRM, Arizona.

A claim map is attached hereto as Exhibit "A".

DATED AND POSTED on the ground this 17 day of November, 1991.

LOCATOR:  
REYNOLDS METALS EXPLORATION, INC.  
5301 Longley Lane, Ste. 157  
Reno, Nevada 89511

  
Randy Wilmore, Its Agent

EXHIBIT "A"

A MAP OF THE SNOW CLAIMS  
SECS. 31 AND 32  
T. 20 N., R. 20 W., G. & S. R. M.  
MOHAVE COUNTY, ARIZONA

This claim map depicts the SNOW 13 lode claim, which is located in Section(s) 31  
T. 20 N., R. 20 W., G&SRM.

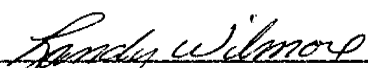
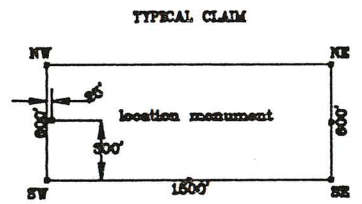
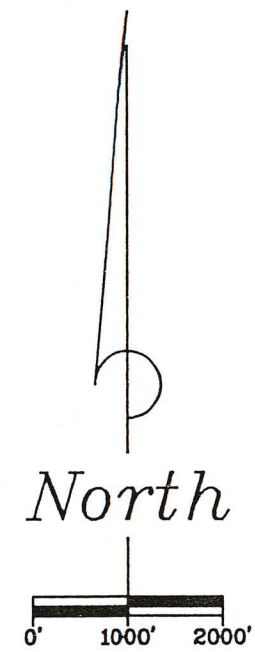
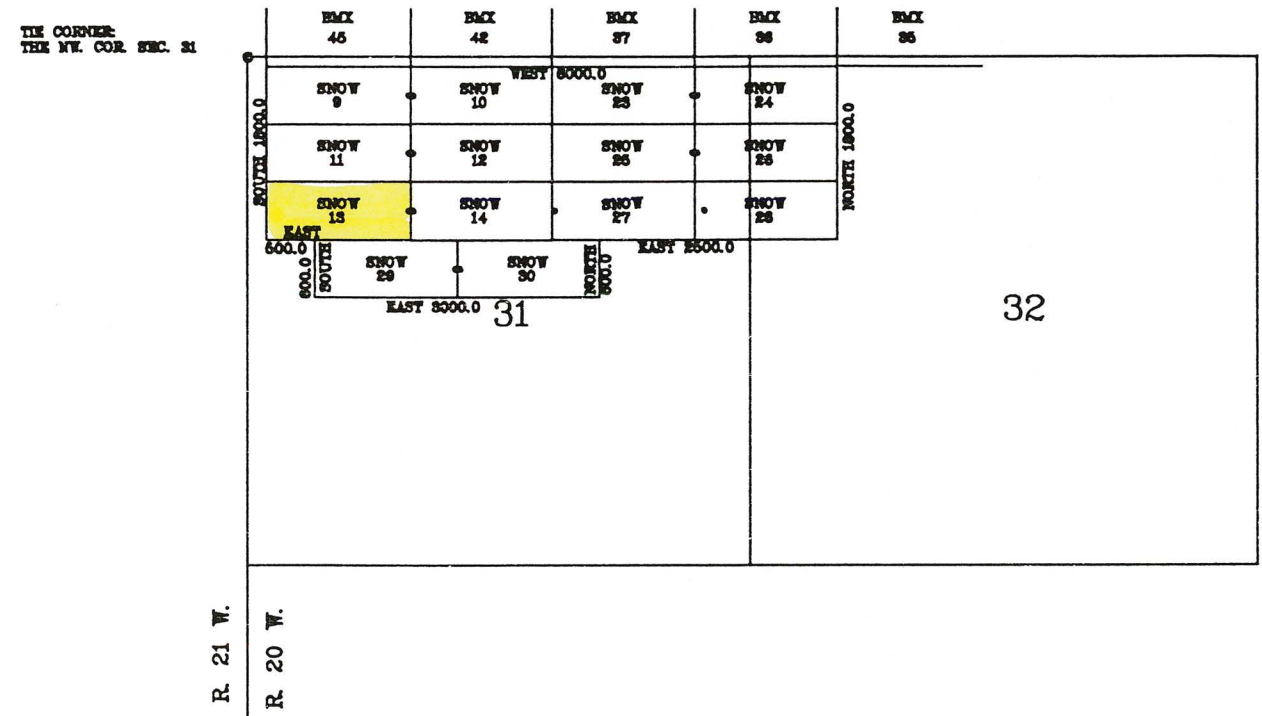

TIE:  
The NW. Cor. of Sec. 31 bears North 105 ft. and West 200 ft.  
from the NW. Cor. of SNOW 9.

NOTE: All Section lines are projected.

REYNOLDS METALS EXPLORATION, INC.	
5301 LONGELY LANE SUITE 157 RENO, NV. 89511	
LOCATED BY E. E. S.	DATE 11-22-81
DRAWN BY E. E. S.	SCALE 1"=2000'
BY E. SCHAAF & ASSOCIATES 1000 N. W. 10th St., Reno, NV.	
J9112-A1	SHEET 1 OF 1

2P  
E. Schaaf & Associates  
PO Box 631  
Delta, CO 81416

MICROFILMED

4

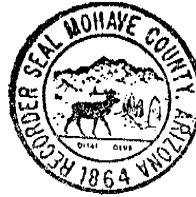

INDEXED

#91- 63600 BK 1976 PG 59  
OFFICIAL RECORDS OF MOHAVE COUNTY AZ.  
\*JOAN McCALL, MOHAVE COUNTY RECORDER\*  
11/25/91 8:00 A.M. PAGE 1 OF 2  
E SCHAAF & ASSOC  
RECORDING FEE 10.00

RECORDING REQUESTED

~~BY AND RETURN TO:~~

REYNOLDS METALS EXPLORATION, INC.  
5301 Longley Lane, Ste. 157  
Reno, Nevada 89511

NOTICE OF MINING LOCATION  
LODE CLAIM

NOTICE IS HEREBY GIVEN that REYNOLDS METALS EXPLORATION, INC., whose current mailing address is 5301 Longley Lane, Ste. 157, Reno, Nevada 89511, by its agent, the undersigned, hereby locates the SNOW 14 Lode Mining Claim. The Claim is situated in the Unknown Mining District, Mohave County, Arizona.

This claim is 1500 feet in length and 600 feet in width. The claim runs from the location monument on which this notice is posted 25 feet in a West direction to the West end line and 1475 feet in a East direction to the East end line. The general course of the lode or vein is East and West.

Claim boundaries are marked by six substantial monuments, one at each corner and one at the center of each end line of the claim.

The location monument on which this notice is posted is situated within Section 31, Township 20 North, Range 20 West, G&SRM, and this claim encompasses portions of the following quarter section(s), NE $\frac{1}{4}$  and NW $\frac{1}{4}$  of Section 31, Township 20 North, Range 20 West G&SRM, Mohave County, Arizona, and is more particularly described by metes and bounds as follows:

Beginning at the Northeast Corner monument No. 1, thence 600 feet in a South direction to the Southeast Corner monument No. 2; thence 1500 feet in a West direction to the Southwest Corner monument No. 3; thence 600 feet in a North direction to the Northwest Corner monument No. 4; thence 1500 feet in a East direction to the Northeast Corner monument No. 1, the point of beginning.

Beginning at Corner No. 1 which is the Northeast Corner of this Claim, thence a distance of 1305 feet North and 3200 feet West to the following natural object or permanent monument, to wit; the Northwest Corner, Section 31, Township 20 North, Range 20 West, G&SRM, Arizona.

A claim map is attached hereto as Exhibit "A".

DATED AND POSTED on the ground this 17 day of November, 1991.

LOCATOR:  
REYNOLDS METALS EXPLORATION, INC.  
5301 Longley Lane, Ste. 157  
Reno, Nevada 89511

  
Randy Wilmore, Its Agent



EXHIBIT "A"

A MAP OF THE SNOW CLAIMS  
SECS. 31 AND 32  
T. 20 N., R. 20 W., G. & S. R. M.  
MOHAVE COUNTY, ARIZONA

This claim map depicts the SNOW 14 lode claim, which is located in Section(s) 31  
T. 20 N., R. 20 W., G&SRM.

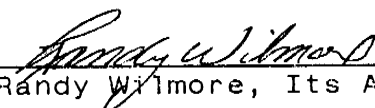
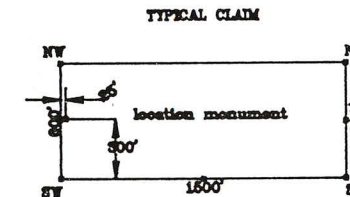
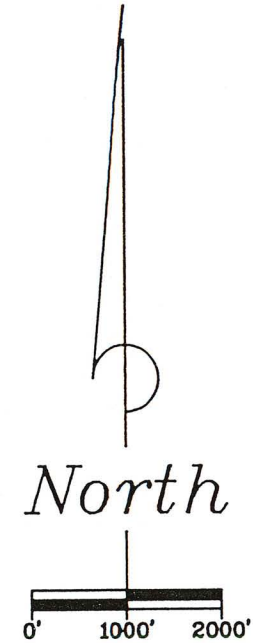
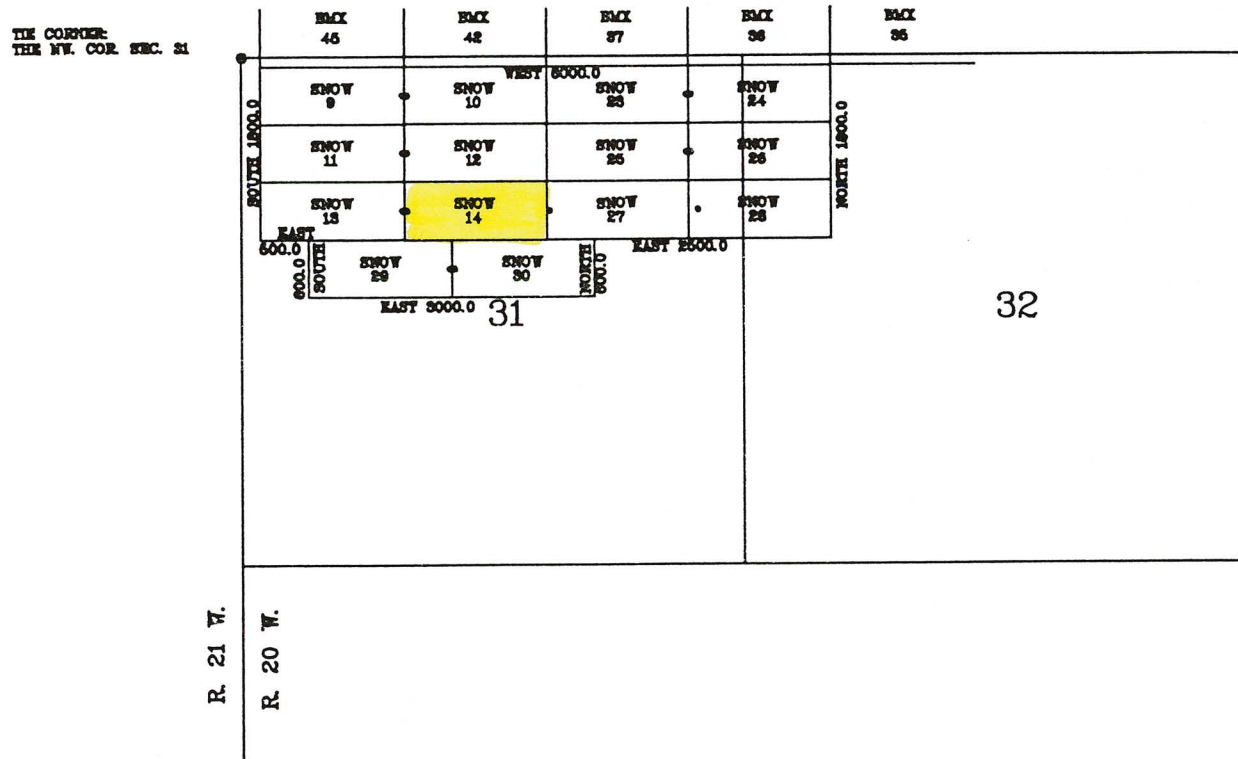

TIE:  
The NW. Cor. of Sec. 31 bears North 105 ft. and East 200 ft.  
from the NW. Cor. of SNOW 9.

NOTE: All Section lines are projected.

		REYNOLDS METALS EXPLORATION, INC.	
		5301 LONGELY LANE SUITE 157 RENO, NV. 89511	
LOCATED BY E. E. S.	DATE 8-22-81	DRAWN BY E. E. S.	SCALE 1"=2000'
		REYNOLDS METALS EXPLORATION, INC.	
		J9112-A1	
		SHEET 1 OF 1	

2P

MICROFILMED

4 5

E. Schaaf & Associates  
PO Box 631  
Delta, CO 81416

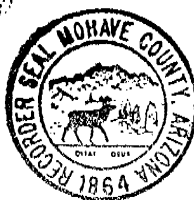

INDEXED

#91- 63601 BK 1976 PG 61  
OFFICIAL RECORDS OF MOHAVE COUNTY AZ.  
\*JOAN McCALL, MOHAVE COUNTY RECORDER\*  
11/25/91 8:00 A.M. PAGE 1 OF 2  
E SCHAAF & ASSOC  
RECORDING FEE 10.00

RECORDING REQUESTED  
~~BY AND RETURN TO:~~  
REYNOLDS METALS EXPLORATION, INC.  
5301 Longley Lane, Ste. 157  
Reno, Nevada 89511

NOTICE OF MINING LOCATION  
LODE CLAIM

NOTICE IS HEREBY GIVEN that REYNOLDS METALS EXPLORATION, INC., whose current mailing address is 5301 Longley Lane, Ste. 157, Reno, Nevada 89511, by its agent, the undersigned, hereby locates the SNOW 23 Lode Mining Claim. The Claim is situated in the Unknown Mining District, Mohave County, Arizona.

This claim is 1500 feet in length and 600 feet in width. The claim runs from the location monument on which this notice is posted 25 feet in a East direction to the East end line and 1475 feet in a West direction to the West end line. The general course of the lode or vein is East and West.

Claim boundaries are marked by six substantial monuments, one at each corner and one at the center of each end line of the claim.

The location monument on which this notice is posted is situated within Section 31, Township 20 North, Range 20 West, G&SRM, and this claim encompasses portions of the following quarter section(s), NE $\frac{1}{4}$  of Section 31,  
Township 20 North, Range 20 West G&SRM, Mohave  
County, Arizona, and is more particularly described by metes and bounds as follows:

Beginning at the Northeast Corner monument No. 1, thence 600 feet in a South direction to the Southeast Corner monument No. 2; thence 1500 feet in a West direction to the Southwest Corner monument No. 3; thence 600 feet in a North direction to the Northwest Corner monument No. 4; thence 1500 feet in a East direction to the Northeast Corner monument No. 1, the point of beginning.

Beginning at Corner No. 1 which is the Northeast Corner of this Claim, thence a distance of 105 feet North and 4700 feet West to the following natural object or permanent monument, to wit; the Northwest Corner, Section 31, Township 20 North, Range 20 West, G&SRM, Arizona.

A claim map is attached hereto as Exhibit "A".

DATED AND POSTED on the ground this 17 day of November, 1991.

LOCATOR:  
REYNOLDS METALS EXPLORATION, INC.  
5301 Longley Lane, Ste. 157  
Reno, Nevada 89511

  
Randy Wilmore, Its Agent

EXHIBIT "A"

A MAP OF THE SNOW CLAIMS  
SECS. 31 AND 32  
T. 20 N., R. 20 W., G. & S. R. M.  
MOHAVE COUNTY, ARIZONA

This claim map depicts the SNOW 23 lode claim, which is located in Section(s) 31  
T. 20 N., R. 20 W., G&SRM.

TIE CORNER  
THE NW. COR. SEC. 31

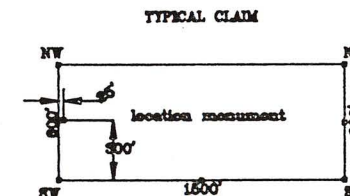
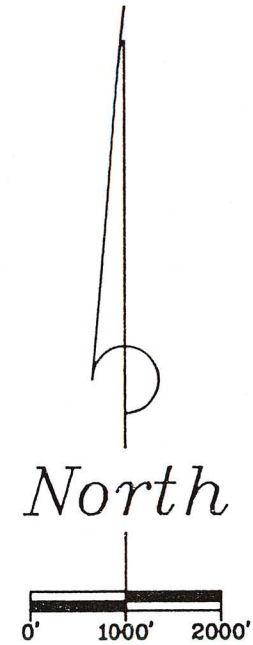
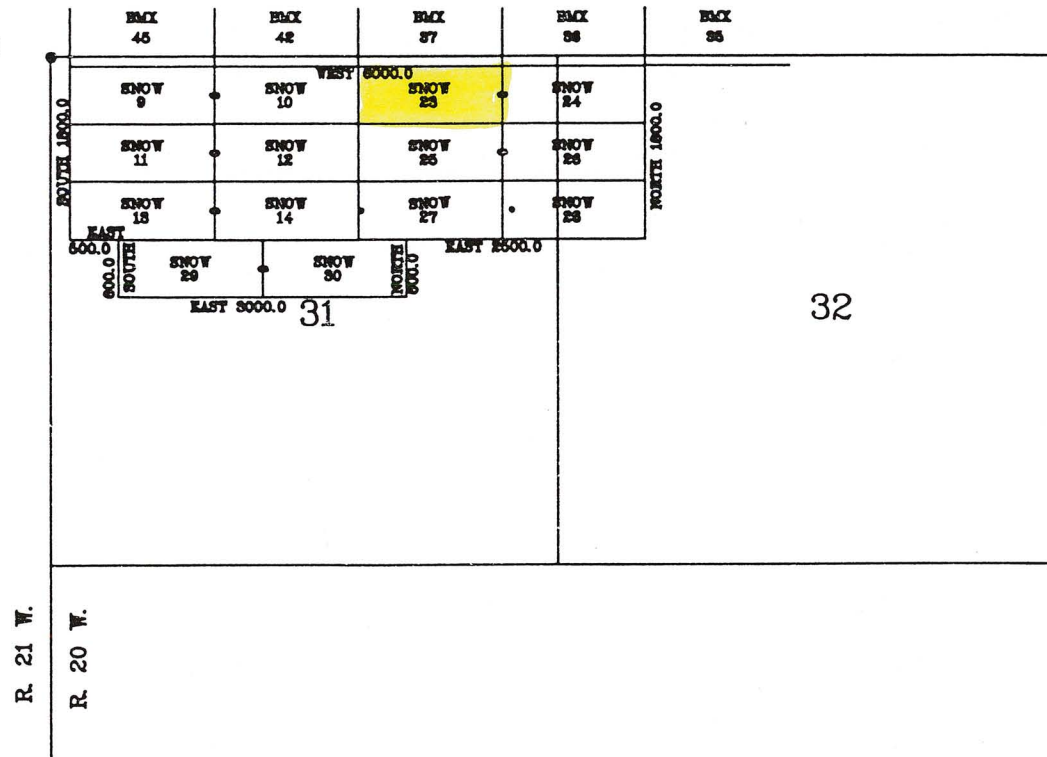

TIE  
The NW. Cor. of Sec. 31 bears North 106 ft. and West 200 ft.  
from the NW. Cor. of SNOW 9.

NOTE: All Section Lines are projected.

REYNOLDS METALS EXPLORATION, INC.	
5301 LONGELY LANE SUITE 157 RENO, NV. 89511	
DRAWN BY E.E.S.	DATE 12-22-81
CHECKED BY E.E.S.	SCALE 1"=2000'
BY F. SCHAAF & ASSOCIATES	
J9112-A1	
SHEET 1 OF 1	



28  
E. Schaaf & Associates  
PO Box 631  
Delta, CO 81416

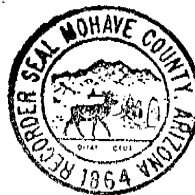

INDEXED

#91- 63602 BK 1976 PG 63  
OFFICIAL RECORDS OF MOHAVE COUNTY AZ.  
\*JOAN McCALL, MOHAVE COUNTY RECORDER\*  
11/25/91 8:00 A.M. PAGE 1 OF 2  
E SCHAAF & ASSOC  
RECORDING FEE 10.00

RECORDING REQUESTED

~~BY AND RETURN TO:~~

REYNOLDS METALS EXPLORATION, INC.  
5301 Longley Lane, Ste. 157  
Reno, Nevada 89511

NOTICE OF MINING LOCATION  
LODE CLAIM

NOTICE IS HEREBY GIVEN that REYNOLDS METALS EXPLORATION, INC., whose current mailing address is 5301 Longley Lane, Ste. 157, Reno, Nevada 89511, by its agent, the undersigned, hereby locates the SNOW 24 Lode Mining Claim. The Claim is situated in the Unknown Mining District, Mohave County, Arizona.

This claim is 1500 feet in length and 600 feet in width. The claim runs from the location monument on which this notice is posted 25 feet in a West direction to the West end line and 1475 feet in a East direction to the East end line. The general course of the lode or vein is East and West.

Claim boundaries are marked by six substantial monuments, one at each corner and one at the center of each end line of the claim.

The location monument on which this notice is posted is situated within Section 31, Township 20 North, Range 20 West, G&SRM, and this claim encompasses portions of the following quarter section(s), NW $\frac{1}{4}$  of Section 32 and NE $\frac{1}{4}$  of Section 31, Township 20 North, Range 20 West, G&SRM, Mohave County, Arizona, and is more particularly described by metes and bounds as follows:

Beginning at the Northeast Corner monument No. 1, thence 600 feet in a South direction to the Southeast Corner monument No. 2; thence 1500 feet in a West direction to the Southwest Corner monument No. 3; thence 600 feet in a North direction to the Northwest Corner monument No. 4; thence 1500 feet in a East direction to the Northeast Corner monument No. 1, the point of beginning.

Beginning at Corner No. 1 which is the Northeast Corner of this Claim, thence a distance of 105 feet North and 6200 feet West to the following natural object or permanent monument, to wit; the Northwest Corner, Section 31, Township 20 North, Range 20 West, G&SRM, Arizona.

A claim map is attached hereto as Exhibit "A".

DATED AND POSTED on the ground this 17 day of November, 1991.

LOCATOR:  
REYNOLDS METALS EXPLORATION, INC.  
5301 Longley Lane, Ste. 157  
Reno, Nevada 89511

  
Randy Wilmore, Its Agent

2P

MICROFILMED

4

5

At

E. SCHAAF & ASSOCIATES, INC.  
P.O. Box 631  
Delta, Colorado 81416

INDEXED

#91- 63595 BK 1976 PG 49  
OFFICIAL RECORDS OF MOHAVE COUNTY AZ.  
\*JOAN McCALL, MOHAVE COUNTY RECORDER\*  
11/25/91 8:00 A.M. PAGE 1 OF 2  
E SCHAAF & ASSOC  
RECORDING FEE 10.00

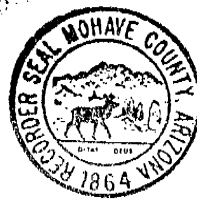

RECORDING REQUESTED  
~~BY AND RETURN TO:~~  
REYNOLDS METALS EXPLORATION, INC.  
5301 Longley Lane, Ste. 157  
Reno, Nevada 89511

NOTICE OF MINING LOCATION  
LODE CLAIM

NOTICE IS HEREBY GIVEN that REYNOLDS METALS EXPLORATION, INC., whose current mailing address is 5301 Longley Lane, Ste. 157, Reno, Nevada 89511, by its agent, the undersigned, hereby locates the SNOW 9 Lode Mining Claim. The Claim is situated in the Unknown Mining District, Mohave County, Arizona.

This claim is 1500 feet in length and 600 feet in width. The claim runs from the location monument on which this notice is posted 25 feet in a East direction to the East end line and 1475 feet in a West direction to the West end line. The general course of the lode or vein is East and West.

Claim boundaries are marked by six substantial monuments, one at each corner and one at the center of each end line of the claim.

The location monument on which this notice is posted is situated within Section 31, Township 20 North, Range 20 West, G&SRM, and this claim encompasses portions of the following quarter section(s), NW $\frac{1}{4}$  of Section 31,  
Township 20 North, Range 20 West G&SRM, Mohave  
County, Arizona, and is more particularly described by metes and  
bounds as follows:

Beginning at the Northeast Corner monument No. 1, thence 600 feet in a South direction to the Southeast Corner monument No. 2; thence 1500 feet in a West direction to the Southwest Corner monument No. 3; thence 600 feet in a North direction to the Northwest Corner monument No. 4; thence 1500 feet in a East direction to the Northeast Corner monument No. 1, the point of beginning.

Beginning at Corner No. 1 which is the Northeast Corner of this Claim, thence a distance of 105 feet North and 1700 feet West to the following natural object or permanent monument, to wit; the Northwest Corner, Section 31, Township 20 North, Range 20 West, G&SRM, Arizona.

A claim map is attached hereto as Exhibit "A".

DATED AND POSTED on the ground this 17 day of November, 1991.

LOCATOR:  
REYNOLDS METALS EXPLORATION, INC.  
5301 Longley Lane, Ste. 157  
Reno, Nevada 89511

Randy Wilmore  
Randy Wilmore, Its Agent

2P

E. Schaaf & Associates  
PO Box 631  
Delta, CO 81416

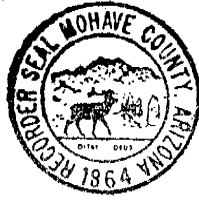

INDEXED

91- 63597 BK 1976 PG 53  
OFFICIAL RECORDS OF MOHAVE COUNTY AZ.  
\*JOAN McCALL, MOHAVE COUNTY RECORDER\*  
11/25/91 8:00 A.M. PAGE 1 OF 2  
E SCHAAF & ASSOC  
RECORDING FEE 10.00

RECORDING REQUESTED  
BY ~~AND RETURN~~ TO:  
REYNOLDS METALS EXPLORATION, INC.  
5301 Longley Lane, Ste. 157  
Reno, Nevada 89511

NOTICE OF MINING LOCATION  
LODE CLAIM

NOTICE IS HEREBY GIVEN that REYNOLDS METALS EXPLORATION, INC., whose current mailing address is 5301 Longley Lane, Ste. 157, Reno, Nevada 89511, by its agent, the undersigned, hereby locates the SNOW 11 Lode Mining Claim. The Claim is situated in the Unknown Mining District, Mohave County, Arizona.

This claim is 1500 feet in length and 600 feet in width. The claim runs from the location monument on which this notice is posted 25 feet in a East direction to the East end line and 1475 feet in a West direction to the West end line. The general course of the lode or vein is East and West.

Claim boundaries are marked by six substantial monuments, one at each corner and one at the center of each end line of the claim.

The location monument on which this notice is posted is situated within Section 31, Township 20 North, Range 20 West, G&SRM, and this claim encompasses portions of the following quarter section(s), NW 1/4 of Section 31, Township 20 North, Range 20 West G&SRM, Mohave County, Arizona, and is more particularly described by metes and bounds as follows:

Beginning at the Northeast Corner monument No. 1, thence 600 feet in a South direction to the Southeast Corner monument No. 2; thence 1500 feet in a West direction to the Southwest Corner monument No. 3; thence 600 feet in a North direction to the Northwest Corner monument No. 4; thence 1500 feet in a East direction to the Northeast Corner monument No. 1, the point of beginning.

Beginning at Corner No. 1 which is the Northeast Corner of this Claim, thence a distance of 705 feet North and 1700 feet West to the following natural object or permanent monument, to wit; the Northwest Corner, Section 31, Township 20 North, Range 20 West, G&SRM, Arizona.

A claim map is attached hereto as Exhibit "A".

DATED AND POSTED on the ground this 17 day of November, 1991.

LOCATOR:  
REYNOLDS METALS EXPLORATION, INC.  
5301 Longley Lane, Ste. 157  
Reno, Nevada 89511

  
Randy Wilmore, Its Agent



2P  
E. Schaaf & Associates  
PO Box 631  
Delta, CO 81416

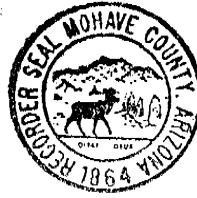

MICROFILMED

INDEXED

4

5

491- 63599 BK 1976 PG 57  
OFFICIAL RECORDS OF MOHAVE COUNTY AZ.  
\*JOAN McCALL, MOHAVE COUNTY RECORDER\*  
11/25/91 8:00 A.M. PAGE 1 OF 2  
E SCHAAF & ASSOC  
RECORDING FEE 10.00

RECORDING REQUESTED

~~BY AND RETURN TO:~~

REYNOLDS METALS EXPLORATION, INC.  
5301 Longley Lane, Ste. 157  
Reno, Nevada 89511

NOTICE OF MINING LOCATION  
LODE CLAIM

NOTICE IS HEREBY GIVEN that REYNOLDS METALS EXPLORATION, INC., whose current mailing address is 5301 Longley Lane, Ste. 157, Reno, Nevada 89511, by its agent, the undersigned, hereby locates the SNOW 13 Lode Mining Claim. The Claim is situated in the Unknown Mining District, Mohave County, Arizona.

This claim is 1500 feet in length and 600 feet in width. The claim runs from the location monument on which this notice is posted 25 feet in a East direction to the East end line and 1475 feet in a West direction to the West end line. The general course of the lode or vein is East and West.

Claim boundaries are marked by six substantial monuments, one at each corner and one at the center of each end line of the claim.

The location monument on which this notice is posted is situated within Section 31, Township 20 North, Range 20 West, G&SRM, and this claim encompasses portions of the following quarter section(s), NW $\frac{1}{4}$  of Section 31,

Township 20 North, Range 20 West G&SRM, Mohave County, Arizona, and is more particularly described by metes and bounds as follows:

Beginning at the Northeast Corner monument No. 1, thence 600 feet in a South direction to the Southeast Corner monument No. 2; thence 1500 feet in a West direction to the Southwest Corner monument No. 3; thence 600 feet in a North direction to the Northwest Corner monument No. 4; thence 1500 feet in a East direction to the Northeast Corner monument No. 1, the point of beginning.

Beginning at Corner No. 1 which is the Northeast Corner of this Claim, thence a distance of 1305 feet North and 1700 feet West to the following natural object or permanent monument, to wit; the Northwest Corner, Section 31, Township 20 North, Range 20 West, G&SRM, Arizona.

A claim map is attached hereto as Exhibit "A".

DATED AND POSTED on the ground this 17 day of November, 1991.

LOCATOR:  
REYNOLDS METALS EXPLORATION, INC.  
5301 Longley Lane, Ste. 157  
Reno, Nevada 89511

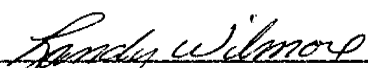
  
Randy Wilmore, Its Agent

2P

MICROFILMED

4 5

E. Schaaf & Associates  
PO Box 631  
Delta, CO 81416

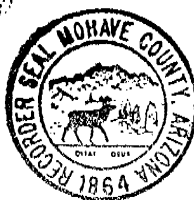

INDEXED

#91- 63601 BK 1976 PG 61  
OFFICIAL RECORDS OF MOHAVE COUNTY AZ.  
\*JOAN McCALL, MOHAVE COUNTY RECORDER\*  
11/25/91 8:00 A.M. PAGE 1 OF 2  
E SCHAAF & ASSOC  
RECORDING FEE 10.00

RECORDING REQUESTED  
~~BY AND RETURN TO:~~  
REYNOLDS METALS EXPLORATION, INC.  
5301 Longley Lane, Ste. 157  
Reno, Nevada 89511

NOTICE OF MINING LOCATION  
LODE CLAIM

NOTICE IS HEREBY GIVEN that REYNOLDS METALS EXPLORATION, INC., whose current mailing address is 5301 Longley Lane, Ste. 157, Reno, Nevada 89511, by its agent, the undersigned, hereby locates the SNOW 23 Lode Mining Claim. The Claim is situated in the Unknown Mining District, Mohave County, Arizona.

This claim is 1500 feet in length and 600 feet in width. The claim runs from the location monument on which this notice is posted 25 feet in a East direction to the East end line and 1475 feet in a West direction to the West end line. The general course of the lode or vein is East and West.

Claim boundaries are marked by six substantial monuments, one at each corner and one at the center of each end line of the claim.

The location monument on which this notice is posted is situated within Section 31, Township 20 North, Range 20 West, G&SRM, and this claim encompasses portions of the following quarter section(s), NE $\frac{1}{4}$  of Section 31,  
Township 20 North, Range 20 West G&SRM, Mohave  
County, Arizona, and is more particularly described by metes and  
bounds as follows:

Beginning at the Northeast Corner monument No. 1, thence 600 feet in a South direction to the Southeast Corner monument No. 2; thence 1500 feet in a West direction to the Southwest Corner monument No. 3; thence 600 feet in a North direction to the Northwest Corner monument No. 4; thence 1500 feet in a East direction to the Northeast Corner monument No. 1, the point of beginning.

Beginning at Corner No. 1 which is the Northeast Corner of this Claim, thence a distance of 105 feet North and 4700 feet West to the following natural object or permanent monument, to wit; the Northwest Corner, Section 31, Township 20 North, Range 20 West, G&SRM, Arizona.

A claim map is attached hereto as Exhibit "A".

DATED AND POSTED on the ground this 17 day of November, 1991.

LOCATOR:  
REYNOLDS METALS EXPLORATION, INC.  
5301 Longley Lane, Ste. 157  
Reno, Nevada 89511

  
Randy Wilmore, Its Agent

2P  
E. Schaaf & Associates  
PO Box 631  
Delta, CO 81416

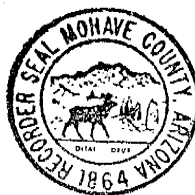

INDEXED

#91- 63603 BK 1976 PG 65  
OFFICIAL RECORDS OF MOHAVE COUNTY AZ.  
\*JOAN McCALL, MOHAVE COUNTY RECORDER\*  
11/25/91 8:00 A.M. PAGE 1 OF 2  
E SCHAAF & ASSOC  
RECORDING FEE 10.00

RECORDING REQUESTED  
~~BY AND RETURN TO:~~  
REYNOLDS METALS EXPLORATION, INC.  
5301 Longley Lane, Ste. 157  
Reno, Nevada 89511

NOTICE OF MINING LOCATION  
LODE CLAIM

NOTICE IS HEREBY GIVEN that REYNOLDS METALS EXPLORATION, INC., whose current mailing address is 5301 Longley Lane, Ste. 157, Reno, Nevada 89511, by its agent, the undersigned, hereby locates the SNOW 25 Lode Mining Claim. The Claim is situated in the Unknown Mining District, Mohave County, Arizona.

This claim is 1500 feet in length and 600 feet in width. The claim runs from the location monument on which this notice is posted 25 feet in a East direction to the East end line and 1475 feet in a West direction to the West end line. The general course of the lode or vein is East and West.

Claim boundaries are marked by six substantial monuments, one at each corner and one at the center of each end line of the claim.

The location monument on which this notice is posted is situated within Section 31, Township 20 North, Range 20 West, G&SRM, and this claim encompasses portions of the following quarter section(s), NE $\frac{1}{4}$  of Section 31,  
Township 20 North, Range 20 West G&SRM, Mohave  
County, Arizona, and is more particularly described by metes and  
bounds as follows:

Beginning at the Northeast Corner monument No. 1, thence 600 feet in a South direction to the Southeast Corner monument No. 2; thence 1500 feet in a West direction to the Southwest Corner monument No. 3; thence 600 feet in a North direction to the Northwest Corner monument No. 4; thence 1500 feet in a East direction to the Northeast Corner monument No. 1, the point of beginning.

Beginning at Corner No. 1 which is the Northeast Corner of this Claim, thence a distance of 705 feet North and 4700 feet West to the following natural object or permanent monument, to wit; the Northwest Corner, Section 31, Township 20 North, Range 20 West, G&SRM, Arizona.

A claim map is attached hereto as Exhibit "A".

DATED AND POSTED on the ground this 17 day of November, 1991.

LOCATOR:  
REYNOLDS METALS EXPLORATION, INC.  
5301 Longley Lane, Ste. 157  
Reno, Nevada 89511

Randy Wilmore  
Randy Wilmore, Its Agent

2P  
E. Schaaf & Associates  
PO Box 631  
Delta, CO 81416

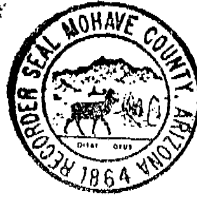

INDEXED

#91- 63604 BK 1976 PG 67  
OFFICIAL RECORDS OF MOHAVE COUNTY AZ.  
\*JOAN McCALL, MOHAVE COUNTY RECORDER\*  
11/25/91 8:00 A.M. PAGE 1 OF 2  
E. SCHAAF & ASSOC  
RECORDING FEE 10.00

RECORDING REQUESTED

~~BY AND RETURN TO:~~

REYNOLDS METALS EXPLORATION, INC.  
5301 Longley Lane, Ste. 157  
Reno, Nevada 89511

NOTICE OF MINING LOCATION  
LODE CLAIM

NOTICE IS HEREBY GIVEN that REYNOLDS METALS EXPLORATION, INC., whose current mailing address is 5301 Longley Lane, Ste. 157, Reno, Nevada 89511, by its agent, the undersigned, hereby locates the SNOW 26 Lode Mining Claim. The Claim is situated in the Unknown Mining District, Mohave County, Arizona.

This claim is 1500 feet in length and 600 feet in width. The claim runs from the location monument on which this notice is posted 25 feet in a West direction to the West end line and 1475 feet in a East direction to the East end line. The general course of the lode or vein is East and West.

Claim boundaries are marked by six substantial monuments, one at each corner and one at the center of each end line of the claim.

The location monument on which this notice is posted is situated within Section 31, Township 20 North, Range 20 West, G&SRM, and this claim encompasses portions of the following quarter section(s), NW $\frac{1}{4}$  of Section 32 and NE $\frac{1}{4}$  of Section 31, Township 20 North, Range 20 West, G&SRM, Mohave County, Arizona, and is more particularly described by metes and bounds as follows:

Beginning at the Northeast Corner monument No. 1, thence 600 feet in a South direction to the Southeast Corner monument No. 2; thence 1500 feet in a West direction to the Southwest Corner monument No. 3; thence 600 feet in a North direction to the Northwest Corner monument No. 4; thence 1500 feet in a East direction to the Northeast Corner monument No. 1, the point of beginning.

Beginning at Corner No. 1 which is the Northeast Corner of this Claim, thence a distance of 705 feet North and 6200 feet West to the following natural object or permanent monument, to wit; the Northwest Corner, Section 31, Township 20 North, Range 20 West, G&SRM, Arizona.

A claim map is attached hereto as Exhibit "A".

DATED AND POSTED on the ground this 17 day of November, 1991.

LOCATOR:  
REYNOLDS METALS EXPLORATION, INC.  
5301 Longley Lane, Ste. 157  
Reno, Nevada 89511

Randy Wilmore  
Randy Wilmore, Its Agent

E. Schaaf & Associates  
PO Box 631  
Delta, CO 81416

MICROFILMED

4

5



INDEXED

#91-63605 BK 1976 PG 69  
OFFICIAL RECORDS OF MOHAVE COUNTY AZ.  
\*JOAN McCALL, MOHAVE COUNTY RECORDER\*  
11/25/91 8:00 A.M. PAGE 1 OF 2  
E. SCHAAF & ASSOC  
RECORDING FEE 10.00

RECORDING REQUESTED  
BY AND RETURN TO:

REYNOLDS METALS EXPLORATION, INC.  
5301 Longley Lane, Ste. 157  
Reno, Nevada 89511

NOTICE OF MINING LOCATION  
LODE CLAIM

NOTICE IS HEREBY GIVEN that REYNOLDS METALS EXPLORATION, INC., whose current mailing address is 5301 Longley Lane, Ste. 157, Reno, Nevada 89511, by its agent, the undersigned, hereby locates the SNOW 27 Lode Mining Claim. The Claim is situated in the Unknown Mining District, Mohave County, Arizona.

This claim is 1500 feet in length and 600 feet in width. The claim runs from the location monument on which this notice is posted 25 feet in a West direction to the West end line and 1475 feet in a East direction to the East end line. The general course of the lode or vein is East and West.

Claim boundaries are marked by six substantial monuments, one at each corner and one at the center of each end line of the claim.

The location monument on which this notice is posted is situated within Section 31, Township 20 North, Range 20 West, G&SRM, and this claim encompasses portions of the following quarter section(s), NE $\frac{1}{4}$  of Section 31, Township 20 North, Range 20 West, G&SRM, Mohave County, Arizona, and is more particularly described by metes and bounds as follows:

Beginning at the Northeast Corner monument No. 1, thence 600 feet in a South direction to the Southeast Corner monument No. 2; thence 1500 feet in a West direction to the Southwest Corner monument No. 3; thence 600 feet in a North direction to the Northwest Corner monument No. 4; thence 1500 feet in a East direction to the Northeast Corner monument No. 1, the point of beginning.

Beginning at Corner No. 1 which is the Northeast Corner of this Claim, thence a distance of 1305 feet North and 4700 feet West to the following natural object or permanent monument, to wit; the Northwest Corner, Section 31, Township 20 North, Range 20 West, G&SRM, Arizona.

A claim map is attached hereto as Exhibit "A".

DATED AND POSTED on the ground this 17 day of November, 1991.

LOCATOR:  
REYNOLDS METALS EXPLORATION, INC.  
5301 Longley Lane, Ste. 157  
Reno, Nevada 89511

  
Randy Wymore, Its Agent



EXHIBIT "A"

A MAP OF THE SNOW CLAIMS  
 SECS. 31 AND 32  
 T. 20 N., R. 20 W., G. & S. R. M.  
 MOHAVE COUNTY, ARIZONA

This claim map depicts the SNOW 24 lode claim, which is located in Section(s) 31 and 32,  
 T. 20 N., R. 20 W., G&SRM.

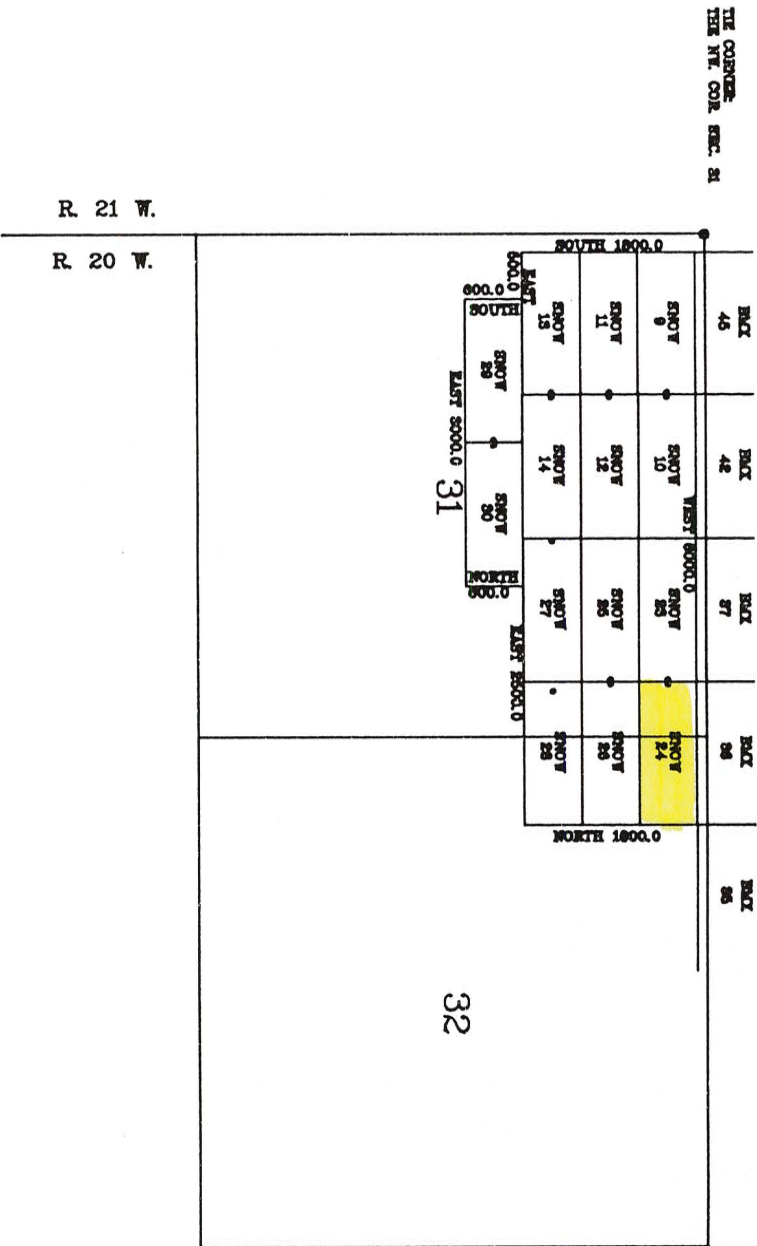

32



North

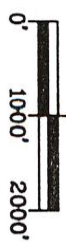

TYPICAL CLAIM

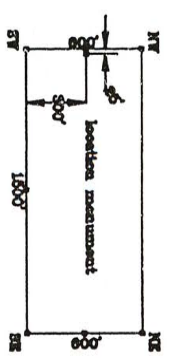

THE NE COR. of Sec. 31 bears North 105 ft. and West 300 ft.  
 from the NE COR. of SNOW # 24.  
 NOTE: All Section lines are projected.

REYNOLDS METALS EXPLORATION, INC.	
6301 LONGELY LANE	
SUITE 157	
RENO, NV. 89511	
DATE	BY
1991-12-01	E. S. SCHAFF & ASSOCIATES, INC.
PROJECT NO.	91112-A1
SHEET NO.	1 OF 1

2P  
E. Schaaf & Associates  
PO Box 631  
Delta, CO 81416

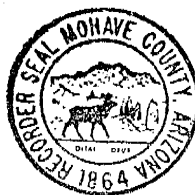

INDEXED

#91- 63603 BK 1976 PG 65  
OFFICIAL RECORDS OF MOHAVE COUNTY AZ.  
\*JOAN McCALL, MOHAVE COUNTY RECORDER\*  
11/25/91 8:00 A.M. PAGE 1 OF 2  
E SCHAAF & ASSOC  
RECORDING FEE 10.00

RECORDING REQUESTED  
~~BY AND RETURN TO:~~  
REYNOLDS METALS EXPLORATION, INC.  
5301 Longley Lane, Ste. 157  
Reno, Nevada 89511

NOTICE OF MINING LOCATION  
LODE CLAIM

NOTICE IS HEREBY GIVEN that REYNOLDS METALS EXPLORATION, INC., whose current mailing address is 5301 Longley Lane, Ste. 157, Reno, Nevada 89511, by its agent, the undersigned, hereby locates the SNOW 25 Lode Mining Claim. The Claim is situated in the Unknown Mining District, Mohave County, Arizona.

This claim is 1500 feet in length and 600 feet in width. The claim runs from the location monument on which this notice is posted 25 feet in a East direction to the East end line and 1475 feet in a West direction to the West end line. The general course of the lode or vein is East and West.

Claim boundaries are marked by six substantial monuments, one at each corner and one at the center of each end line of the claim.

The location monument on which this notice is posted is situated within Section 31, Township 20 North, Range 20 West, G&SRM, and this claim encompasses portions of the following quarter section(s), NE $\frac{1}{4}$  of Section 31,  
Township 20 North, Range 20 West G&SRM, Mohave  
County, Arizona, and is more particularly described by metes and  
bounds as follows:

Beginning at the Northeast Corner monument No. 1, thence 600 feet in a South direction to the Southeast Corner monument No. 2; thence 1500 feet in a West direction to the Southwest Corner monument No. 3; thence 600 feet in a North direction to the Northwest Corner monument No. 4; thence 1500 feet in a East direction to the Northeast Corner monument No. 1, the point of beginning.

Beginning at Corner No. 1 which is the Northeast Corner of this Claim, thence a distance of 705 feet North and 4700 feet West to the following natural object or permanent monument, to wit; the Northwest Corner, Section 31, Township 20 North, Range 20 West, G&SRM, Arizona.

A claim map is attached hereto as Exhibit "A".

DATED AND POSTED on the ground this 17 day of November, 1991.

LOCATOR:  
REYNOLDS METALS EXPLORATION, INC.  
5301 Longley Lane, Ste. 157  
Reno, Nevada 89511

Randy Wilmore  
Randy Wilmore, Its Agent

EXHIBIT "A"

A MAP OF THE SNOW CLAIMS  
 SECS. 31 AND 32  
 T. 20 N., R. 20 W., G. & S. R. M.  
 MOHAVE COUNTY, ARIZONA

This claim map depicts the SNOW 25 lode claim, which is located in Section(s) 31  
 T. 20 N., R. 20 W., G&SRM

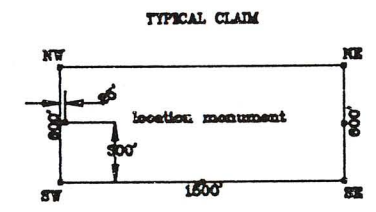
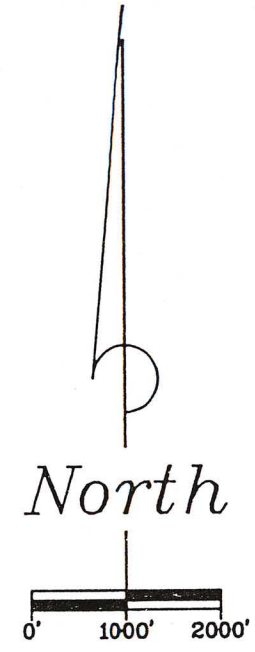
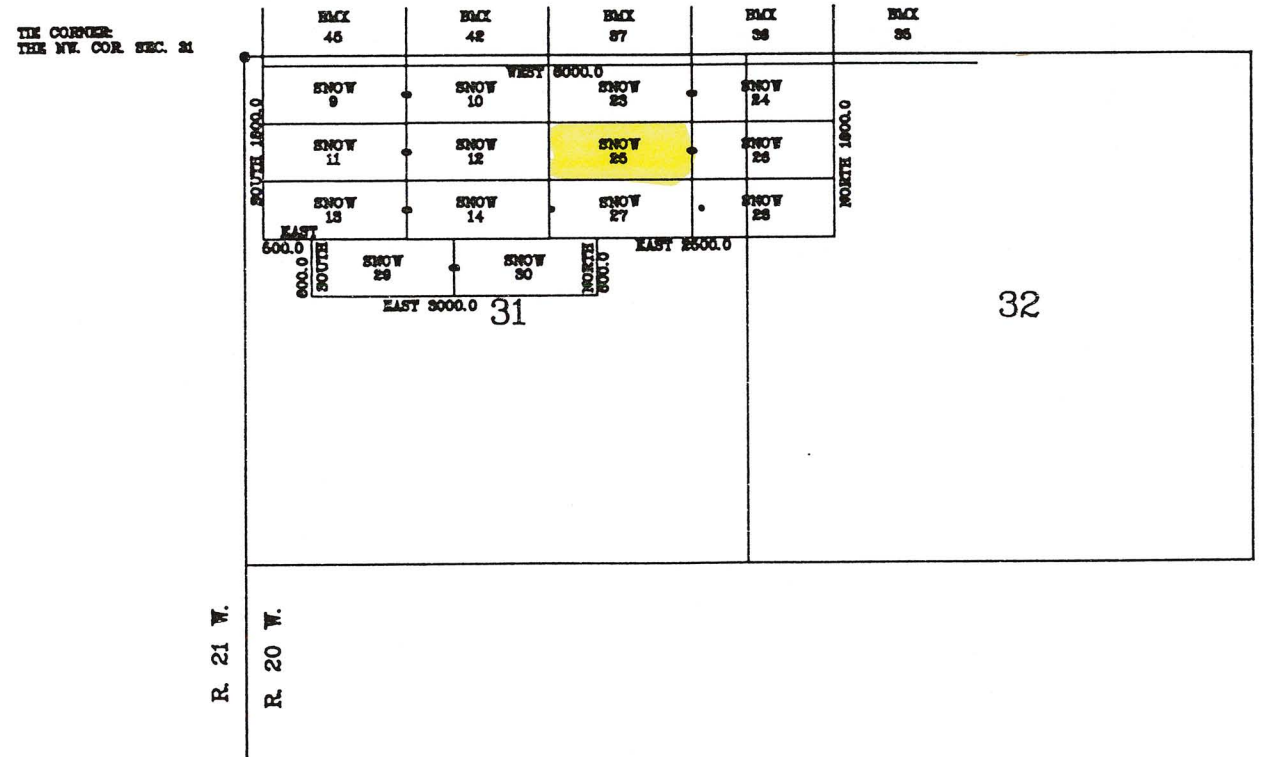

TIE  
 The NW. Cor. of Sec. 31 bears North 106 ft. and West 200 ft.  
 from the NW. Cor. of SNOW 9.

NOTE: All Section lines are projected.

REYNOLDS METALS EXPLORATION, INC.	
5301 LONGELY LANE SUITE 157 RENO, NV. 89511	
DESIGNED BY <b>E. E. S.</b>	DRAWN BY <b>E. E. S.</b>
CHECKED BY <b>E. E. S.</b>	DATE <b>1"=2000'</b>
<b>E. SCHAAF &amp; ASSOCIATES</b> <small>AN EQUAL OPPORTUNITY FIRM</small>	
<b>J9112-A1</b>	
<b>SHEET 1 OF 1</b>	

2P  
E. Schaaf & Associates  
PO Box 631  
Delta, CO 81416

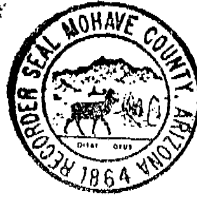

INDEXED

#91- 63604 BK 1976 PG 67  
OFFICIAL RECORDS OF MOHAVE COUNTY AZ.  
\*JOAN McCALL, MOHAVE COUNTY RECORDER\*  
11/25/91 8:00 A.M. PAGE 1 OF 2  
E. SCHAAF & ASSOC  
RECORDING FEE 10.00

RECORDING REQUESTED

~~BY AND RETURN TO:~~

REYNOLDS METALS EXPLORATION, INC.  
5301 Longley Lane, Ste. 157  
Reno, Nevada 89511

NOTICE OF MINING LOCATION  
LODE CLAIM

NOTICE IS HEREBY GIVEN that REYNOLDS METALS EXPLORATION, INC., whose current mailing address is 5301 Longley Lane, Ste. 157, Reno, Nevada 89511, by its agent, the undersigned, hereby locates the SNOW 26 Lode Mining Claim. The Claim is situated in the Unknown Mining District, Mohave County, Arizona.

This claim is 1500 feet in length and 600 feet in width. The claim runs from the location monument on which this notice is posted 25 feet in a West direction to the West end line and 1475 feet in a East direction to the East end line. The general course of the lode or vein is East and West.

Claim boundaries are marked by six substantial monuments, one at each corner and one at the center of each end line of the claim.

The location monument on which this notice is posted is situated within Section 31, Township 20 North, Range 20 West, G&SRM, and this claim encompasses portions of the following quarter section(s), NW $\frac{1}{4}$  of Section 32 and NE $\frac{1}{4}$  of Section 31, Township 20 North, Range 20 West, G&SRM, Mohave County, Arizona, and is more particularly described by metes and bounds as follows:

Beginning at the Northeast Corner monument No. 1, thence 600 feet in a South direction to the Southeast Corner monument No. 2; thence 1500 feet in a West direction to the Southwest Corner monument No. 3; thence 600 feet in a North direction to the Northwest Corner monument No. 4; thence 1500 feet in a East direction to the Northeast Corner monument No. 1, the point of beginning.

Beginning at Corner No. 1 which is the Northeast Corner of this Claim, thence a distance of 705 feet North and 6200 feet West to the following natural object or permanent monument, to wit; the Northwest Corner, Section 31, Township 20 North, Range 20 West, G&SRM, Arizona.

A claim map is attached hereto as Exhibit "A".

DATED AND POSTED on the ground this 17 day of November, 1991.

LOCATOR:  
REYNOLDS METALS EXPLORATION, INC.  
5301 Longley Lane, Ste. 157  
Reno, Nevada 89511

Randy Wilmore  
Randy Wilmore, Its Agent

PAGE 2 OF 2  
 BK 1976 PG 68 (FEE#91-63604)

EXHIBIT "A"

A MAP OF THE SNOW CLAIMS  
 SECS. 31 AND 32  
 T. 20 N., R. 20 W., G. & S. R. M.  
 MOHAVE COUNTY, ARIZONA

This claim map depicts the SNOW 26 lode claim, which is located in Section(s) 31 and 32,  
 T. 20 N., R. 20 W., G&SRM.

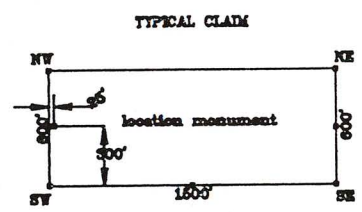
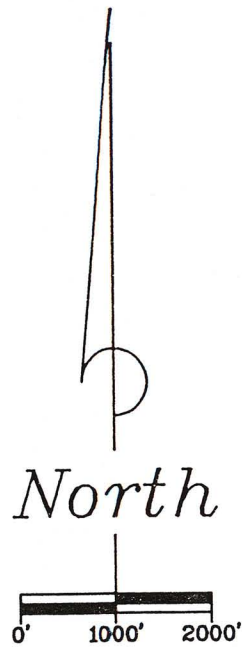
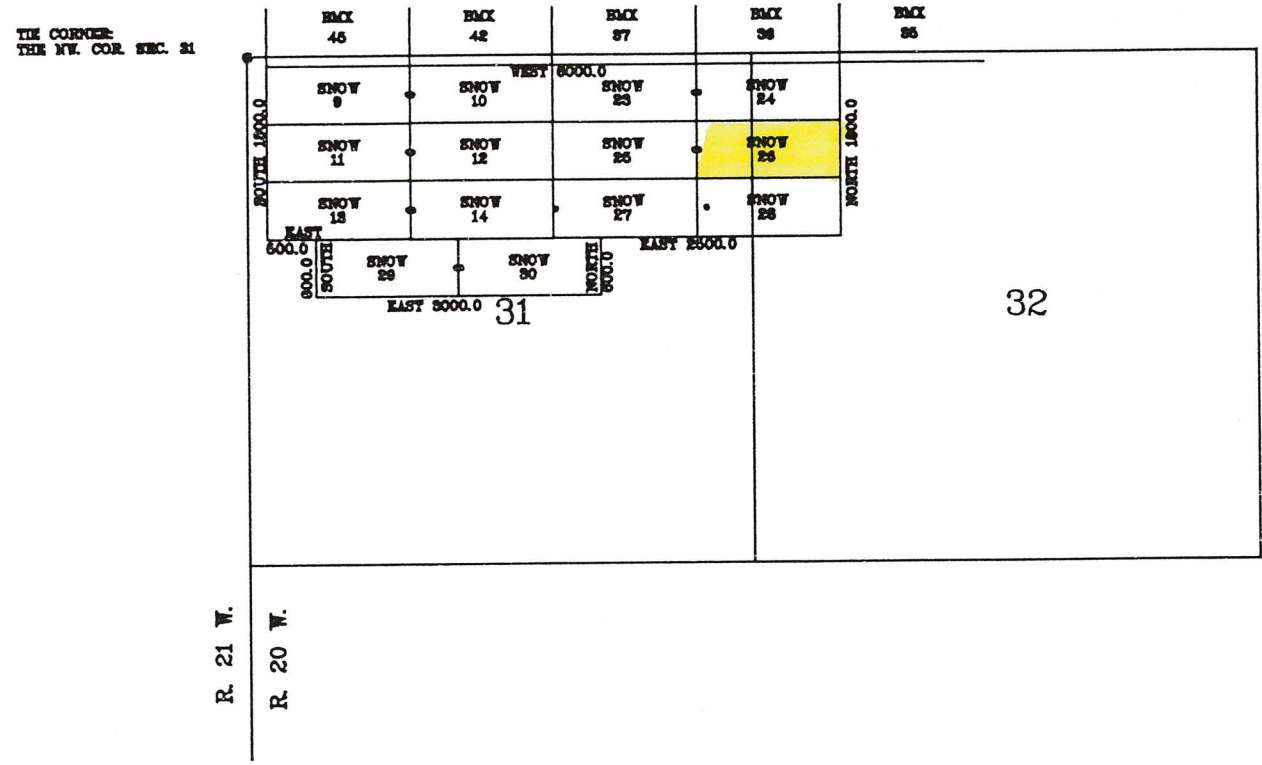

THE NW Cor. of Sec. 31 bears North 106 ft. and West 800 ft. from the NW Cor. of SNOW 9.  
 NOTE: All Section Lines are projected.

		<b>REYNOLDS METALS EXPLORATION, INC.</b>	
		5301 LONGELY LANE SUITE 157 RENO, NV. 89511	
LOCATED BY <b>E. E. S.</b>	DATE 12-2-81	DRAWN BY <b>E. SCHAAF &amp; ASSOCIATES</b>	SCALE AS SHOWN
SCALE <b>E. E. S. 1"=2000'</b>		SHEET NO. <b>J9112-A1</b>	TOTAL SHEETS <b>SHEET 1 OF 1</b>



28  
E. Schaaf & Associates  
PO Box 631  
Delta, CO 81416

MICROFILMED

4

5

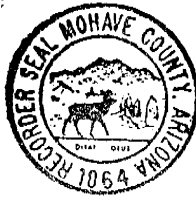

INDEXED

#91- 63605 BK 1976 PG 69  
OFFICIAL RECORDS OF MOHAVE COUNTY AZ.  
\*JOAN McCALL, MOHAVE COUNTY RECORDER\*  
11/25/91 8:00 A.M. PAGE 1 OF 2  
E SCHAAF & ASSOC  
RECORDING FEE 10.00

RECORDING REQUESTED

~~BY AND RETURN TO:~~

REYNOLDS METALS EXPLORATION, INC.  
5301 Longley Lane, Ste. 157  
Reno, Nevada 89511

NOTICE OF MINING LOCATION  
LODE CLAIM

NOTICE IS HEREBY GIVEN that REYNOLDS METALS EXPLORATION, INC., whose current mailing address is 5301 Longley Lane, Ste. 157, Reno, Nevada 89511, by its agent, the undersigned, hereby locates the SNOW 27 Lode Mining Claim. The Claim is situated in the Unknown Mining District, Mohave County, Arizona.

This claim is 1500 feet in length and 600 feet in width. The claim runs from the location monument on which this notice is posted 25 feet in a West direction to the West end line and 1475 feet in a East direction to the East end line. The general course of the lode or vein is East and West.

Claim boundaries are marked by six substantial monuments, one at each corner and one at the center of each end line of the claim.

The location monument on which this notice is posted is situated within Section 31, Township 20 North, Range 20 West, G&SRM, and this claim encompasses portions of the following quarter section(s), NE 1/4 of Section 31, Township 20 North, Range 20 West G&SRM, Mohave County, Arizona, and is more particularly described by metes and bounds as follows:

Beginning at the Northeast Corner monument No. 1, thence 600 feet in a South direction to the Southeast Corner monument No. 2; thence 1500 feet in a West direction to the Southwest Corner monument No. 3; thence 600 feet in a North direction to the Northwest Corner monument No. 4; thence 1500 feet in a East direction to the Northeast Corner monument No. 1, the point of beginning.

Beginning at Corner No. 1 which is the Northeast Corner of this Claim, thence a distance of 1305 feet North and 4700 feet West to the following natural object or permanent monument, to wit; the Northwest Corner, Section 31, Township 20 North, Range 20 West, G&SRM, Arizona.

A claim map is attached hereto as Exhibit "A".

DATED AND POSTED on the ground this 17 day of November, 1991.

LOCATOR:  
REYNOLDS METALS EXPLORATION, INC.  
5301 Longley Lane, Ste. 157  
Reno, Nevada 89511

Randy Wilmore  
Randy Wilmore, Its Agent

EXHIBIT "A"

A MAP OF THE SNOW CLAIMS  
SECS. 31 AND 32  
T. 20 N., R. 20 W., G. & S. R. M.  
MOHAVE COUNTY, ARIZONA

This claim map depicts the SNOW 27 lode claim, which is located in Section(s) 31  
T. 20 N., R. 20 W., G&SRM

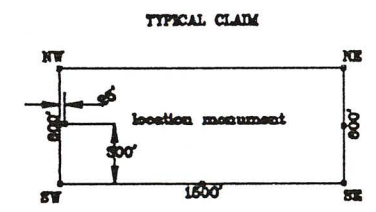
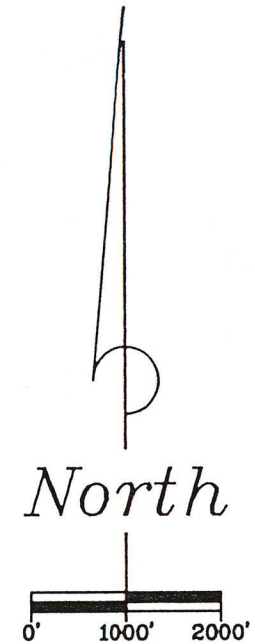
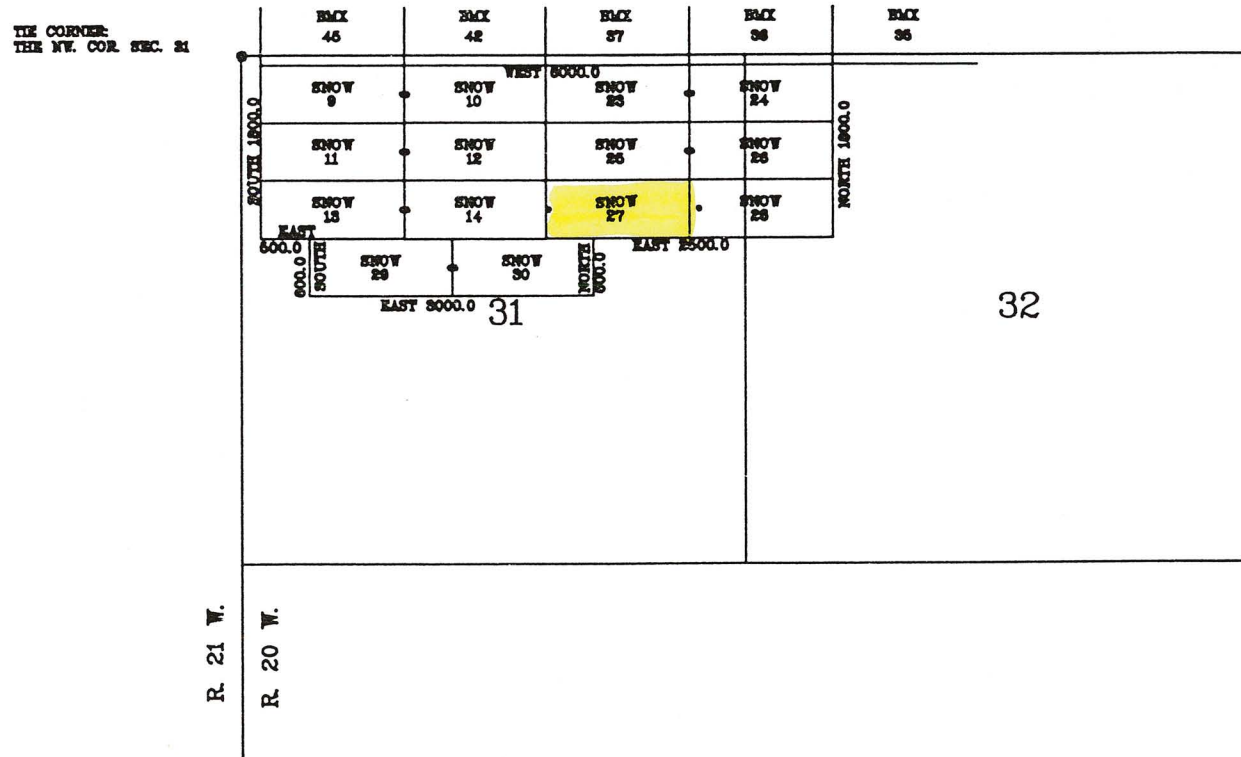

TIE:  
The NW. Cor. of Sec. 31 bears North 106 ft. and West 200 ft.  
from the NW. Cor. of SNOW 9.

NOTE: All Section lines are projected.

REYNOLDS METALS EXPLORATION, INC.	
5301 LONGELY LANE SUITE 157 RENO, NV. 89511	
DESIGNED BY E. E. S.	DATE 11-2-81
DRAWN BY E. E. S.	SCALE 1"=2000'
J9112-A1 SHEET 1 OF 1	

2P

E. Schaaf & Associates  
PO Box 631  
Delta, CO 81416

MICROFILMED

4

5

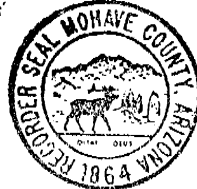

INDEXED  
#91- 63606 BK 1976 PG 71  
OFFICIAL RECORDS OF MOHAVE COUNTY AZ.  
\*JOAN McCALL, MOHAVE COUNTY RECORDER\*  
11/25/91 8:00 A.M. PAGE 1 OF 2  
E SCHAAF & ASSOC  
RECORDING FEE 10.00

RECORDING REQUESTED  
~~BY AND RETURN TO:~~  
REYNOLDS METALS EXPLORATION, INC.  
5301 Longley Lane, Ste. 157  
Reno, Nevada 89511

NOTICE OF MINING LOCATION  
LODE CLAIM

NOTICE IS HEREBY GIVEN that REYNOLDS METALS EXPLORATION, INC., whose current mailing address is 5301 Longley Lane, Ste. 157, Reno, Nevada 89511, by its agent, the undersigned, hereby locates the SNOW 28 Lode Mining Claim. The Claim is situated in the Unknown Mining District, Mohave County, Arizona.

This claim is 1500 feet in length and 600 feet in width. The claim runs from the location monument on which this notice is posted 100 feet in a West direction to the West end line and 1400 feet in a East direction to the East end line. The general course of the lode or vein is East and West.

Claim boundaries are marked by six substantial monuments, one at each corner and one at the center of each end line of the claim.

The location monument on which this notice is posted is situated within Section 31, Township 20 North, Range 20 West, G&SRM, and this claim encompasses portions of the following quarter section(s), NW $\frac{1}{4}$  of Section 32 and NE $\frac{1}{4}$  of Section 31, Township 20 North, Range 20 West G&SRM, Mohave County, Arizona, and is more particularly described by metes and bounds as follows:

Beginning at the Northeast Corner monument No. 1, thence 600 feet in a South direction to the Southeast Corner monument No. 2; thence 1500 feet in a West direction to the Southwest Corner monument No. 3; thence 600 feet in a North direction to the Northwest Corner monument No. 4; thence 1500 feet in a East direction to the Northeast Corner monument No. 1, the point of beginning.

Beginning at Corner No. 1 which is the Northeast Corner of this Claim, thence a distance of 1305 feet North and 6200 feet West to the following natural object or permanent monument, to wit; the Northwest Corner, Section 31, Township 20 North, Range 20 West, G&SRM, Arizona.

A claim map is attached hereto as Exhibit "A".

DATED AND POSTED on the ground this 17 day of November, 1991.

LOCATOR:  
REYNOLDS METALS EXPLORATION, INC.  
5301 Longley Lane, Ste. 157  
Reno, Nevada 89511

  
Randy Wilmore, Its Agent

EXHIBIT "A"

A MAP OF THE SNOW CLAIMS  
 SECS. 31 AND 32  
 T. 20 N., R. 20 W., G. & S. R. M.  
 MOHAVE COUNTY, ARIZONA

This claim map depicts the SNOW 28 lode claim, which is located in Section(s) 31 and 32,  
 T. 20 N., R. 20 W., G&SRM

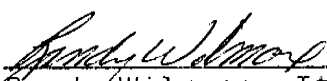
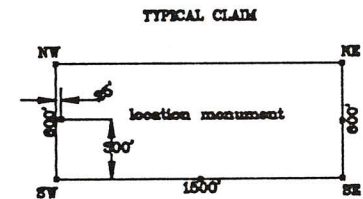
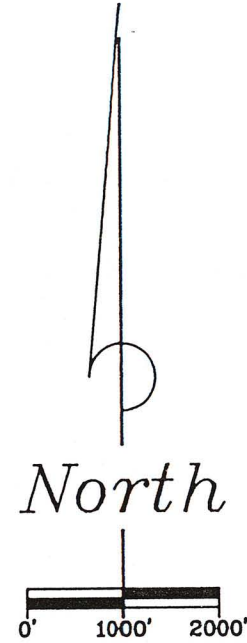
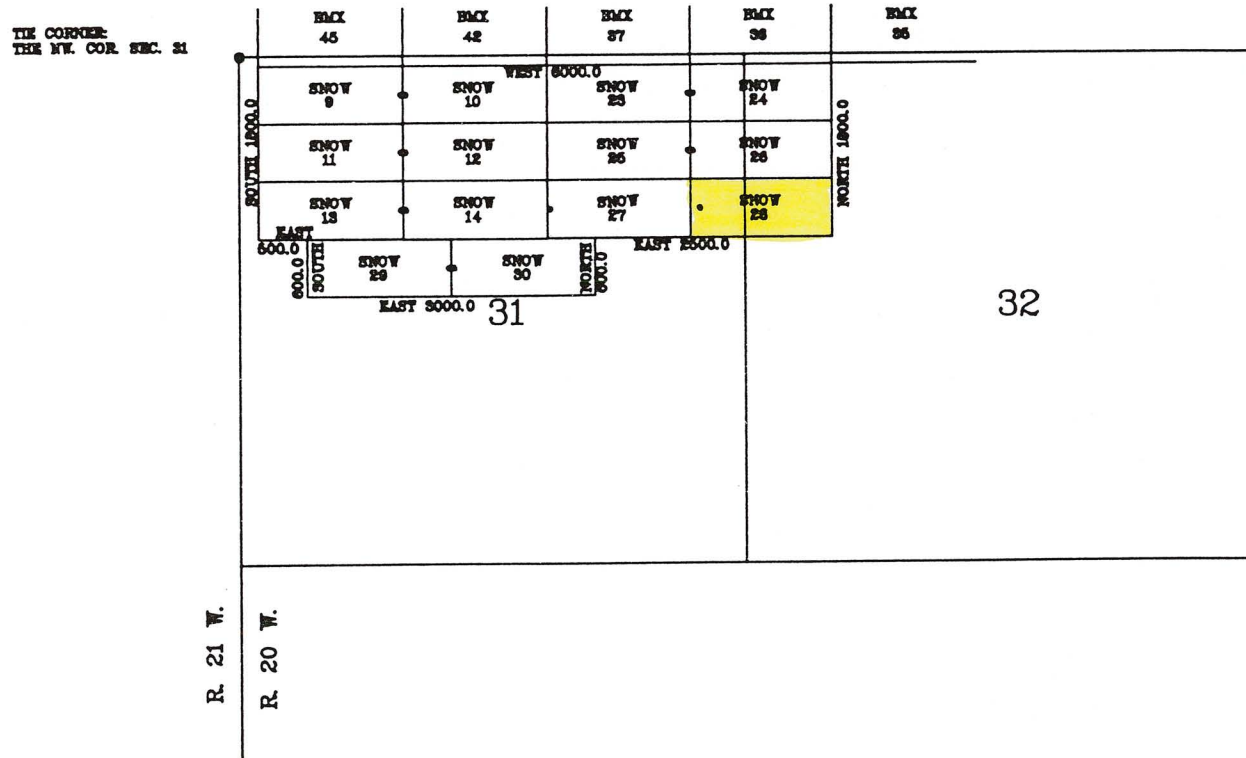

THE NW Cor. of Sec. 31 bears North 105 ft. and West 200 ft. from the NW Cor. of SNOW 8.

NOTE: All Section lines are projected.

REYNOLDS METALS EXPLORATION, INC.	
5301 LONGELY LANE SUITE 157 RENO, NV. 89511	
DESIGNED BY E. E. S.	DRAWN BY E. E. S.
CHECKED BY E. E. S.	SCALE 1"=2000'
PREPARED BY <b>E. SCHAAF &amp; ASSOCIATES</b> <small>1000 EAST WASHINGTON AVENUE, SUITE 200, DENVER, COLORADO 80202</small>	
PROJECT NO. <b>J9112-A1</b>	
SHEET 1 OF 1	

2P

MICROFILMED

4

5

E. Schaaf & Associates  
PO Box 631  
Delta, CO 81416

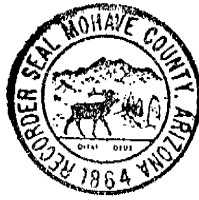

INDEXED

#91- 63407 BK 1976 PG 73  
OFFICIAL RECORDS OF MOHAVE COUNTY AZ.  
\*JOAN McCALL, MOHAVE COUNTY RECORDER\*  
11/25/91 8:00 A.M. PAGE 1 OF 2  
E SCHAAF & ASSOC  
RECORDING FEE 10.00

RECORDING REQUESTED

~~BY AND RETURN TO:~~

REYNOLDS METALS EXPLORATION, INC.  
5301 Longley Lane, Ste. 157  
Reno, Nevada 89511

NOTICE OF MINING LOCATION  
LODE CLAIM

NOTICE IS HEREBY GIVEN that REYNOLDS METALS EXPLORATION, INC., whose current mailing address is 5301 Longley Lane, Ste. 157, Reno, Nevada 89511, by its agent, the undersigned, hereby locates the SNOW 29 Lode Mining Claim. The Claim is situated in the Unknown Mining District, Mohave County, Arizona.

This claim is 1500 feet in length and 600 feet in width. The claim runs from the location monument on which this notice is posted 25 feet in a East direction to the East end line and 1475 feet in a West direction to the West end line. The general course of the lode or vein is East and West.

Claim boundaries are marked by six substantial monuments, one at each corner and one at the center of each end line of the claim.

The location monument on which this notice is posted is situated within Section 31, Township 20 North, Range 20 West, G&SRM, and this claim encompasses portions of the following quarter section(s), NW 1 of Section 31, Township 20 North, Range 20 West, G&SRM, Mohave County, Arizona, and is more particularly described by metes and bounds as follows:

Beginning at the Northeast Corner monument No. 1, thence 600 feet in a South direction to the Southeast Corner monument No. 2; thence 1500 feet in a West direction to the Southwest Corner monument No. 3; thence 600 feet in a North direction to the Northwest Corner monument No. 4; thence 1500 feet in a East direction to the Northeast Corner monument No. 1, the point of beginning.

Beginning at Corner No. 1 which is the Northeast Corner of this Claim, thence a distance of 1905 feet North and 2200 feet West to the following natural object or permanent monument, to wit; the Northwest Corner, Section 31, Township 20 North, Range 20 West, G&SRM, Arizona.

A claim map is attached hereto as Exhibit "A".

DATED AND POSTED on the ground this 17 day of November, 1991.

LOCATOR:  
REYNOLDS METALS EXPLORATION, INC.  
5301 Longley Lane, Ste. 157  
Reno, Nevada 89511

  
Randy Wilmore, Its Agent



EXHIBIT "A"

A MAP OF THE SNOW CLAIMS  
SECS. 31 AND 32  
T. 20 N., R. 20 W., G. & S. R. M.  
MOHAVE COUNTY, ARIZONA

This claim map depicts the SNOW 29 lode claim, which is located in Section(s) 31  
T. 20 N., R. 20 W., G&SRM

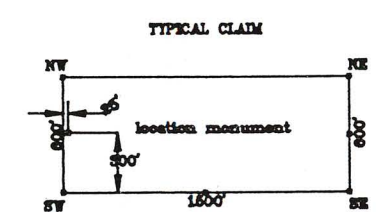
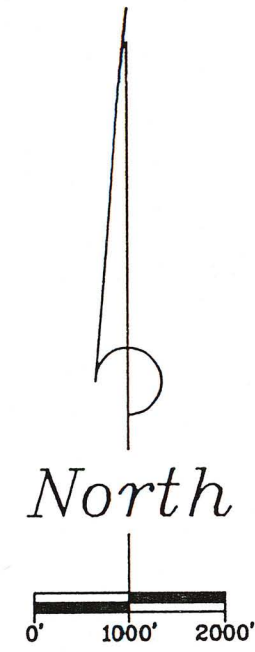
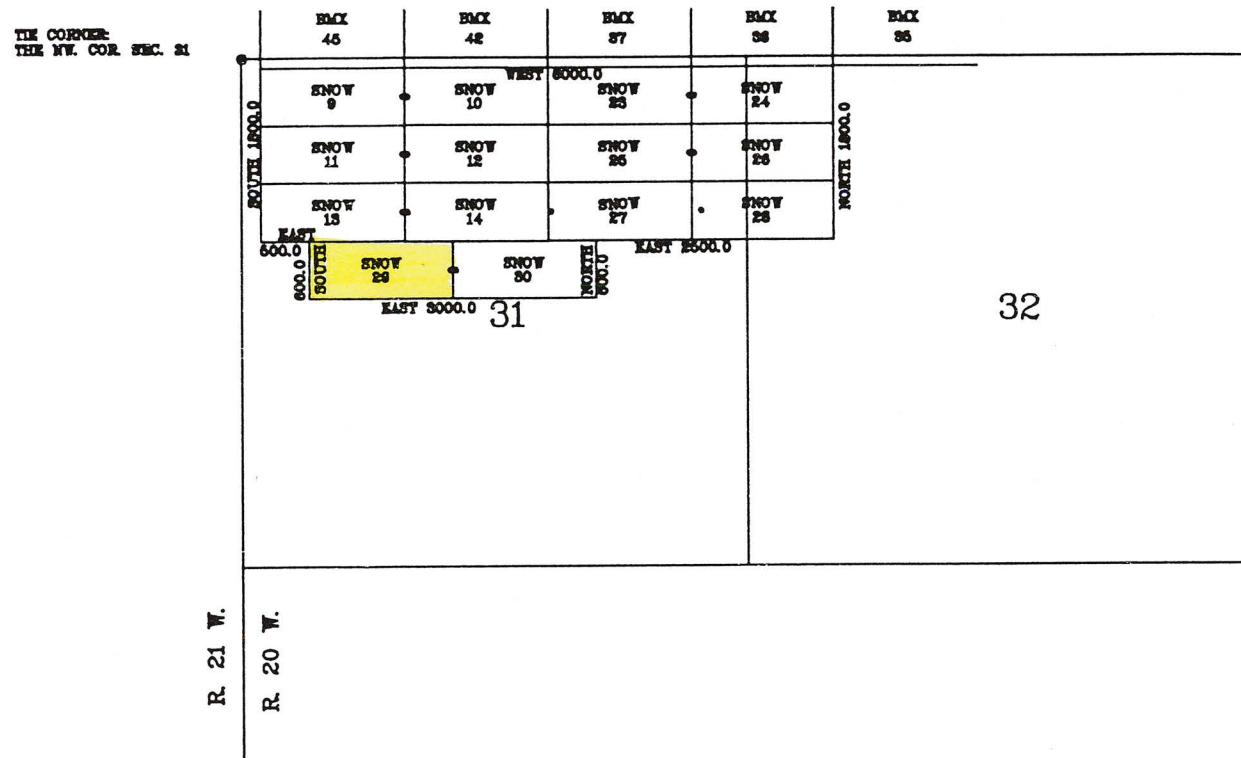

THE NW. Cor. of Sec. 31 bears North 106 ft. and West 200 ft. from the NW. Cor. of SNOW 9.

NOTE: All Section Lines are projected.

REYNOLDS METALS EXPLORATION, INC.	
5301 LONGELY LANE SUITE 157 RENO, NV. 89511	
LOCATED BY E. E. S.	DATE 1-2-81
DRAWN BY E. E. S.	
SCALE 1"=2000'	SHEET 1 OF 1

K. SCHAAF & ASSOCIATES

20

E. Schaaf & Associates  
PO Box 631  
Delata, CO 81416

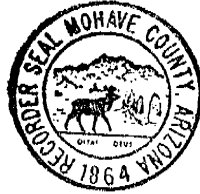

MICROFILMED

4

INDEXED

#91- 63608 BK 1976 PG 75  
OFFICIAL RECORDS OF MOHAVE COUNTY AZ.  
\*JDAN McCALL, MOHAVE COUNTY RECORDER\*  
11/25/91 8:00 A.M. PAGE 1 OF 2  
E SCHAAF & ASSOC  
RECORDING FEE 10.00

RECORDING REQUESTED  
BY AND RETURN TO:  
REYNOLDS METALS EXPLORATION, INC.  
5301 Longley Lane, Ste. 157  
Reno, Nevada 89511

NOTICE OF MINING LOCATION  
LODE CLAIM

NOTICE IS HEREBY GIVEN that REYNOLDS METALS EXPLORATION, INC., whose current mailing address is 5301 Longley Lane, Ste. 157, Reno, Nevada 89511, by its agent, the undersigned, hereby locates the SNOW 30 Lode Mining Claim. The Claim is situated in the Unknown Mining District, Mohave County, Arizona.

This claim is 1500 feet in length and 600 feet in width. The claim runs from the location monument on which this notice is posted 25 feet in a West direction to the West end line and 1475 feet in a East direction to the East end line. The general course of the lode or vein is East and West.

Claim boundaries are marked by six substantial monuments, one at each corner and one at the center of each end line of the claim.

The location monument on which this notice is posted is situated within Section 31, Township 20 North, Range 20 West, G&SRM, and this claim encompasses portions of the following quarter section(s), NE1/4 and NW1/4 of Section 31, Township 20 North, Range 20 West, G&SRM, Mohave County, Arizona, and is more particularly described by metes and bounds as follows:

Beginning at the Northeast Corner monument No. 1, thence 600 feet in a South direction to the Southeast Corner monument No. 2; thence 1500 feet in a West direction to the Southwest Corner monument No. 3; thence 600 feet in a North direction to the Northwest Corner monument No. 4; thence 1500 feet in a East direction to the Northeast Corner monument No. 1, the point of beginning.

Beginning at Corner No. 1 which is the Northeast Corner of this Claim, thence a distance of 1905 feet North and 3700 feet West to the following natural object or permanent monument, to wit; the Northwest Corner, Section 31, Township 20 North, Range 20 West, G&SRM, Arizona.

A claim map is attached hereto as Exhibit "A".

DATED AND POSTED on the ground this 17 day of November, 1991.

LOCATOR:  
REYNOLDS METALS EXPLORATION, INC.  
5301 Longley Lane, Ste. 157  
Reno, Nevada 89511

  
Randy Wilmore, Its Agent

EXHIBIT "A"

A MAP OF THE SNOW CLAIMS  
 SECS. 31 AND 32  
 T. 20 N., R. 20 W., G. & S. R. M.  
 MOHAVE COUNTY, ARIZONA

This claim map depicts the SNOW 30 lode claim, which is located in Section(s) 31  
 T. 20 N., R. 20 W., G&SRM.

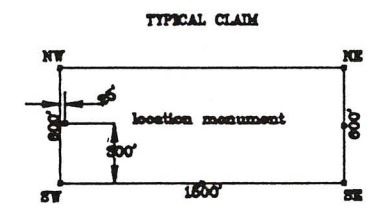
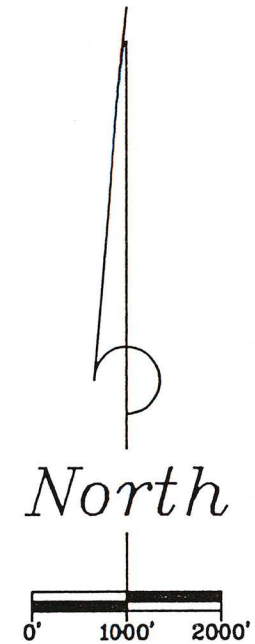
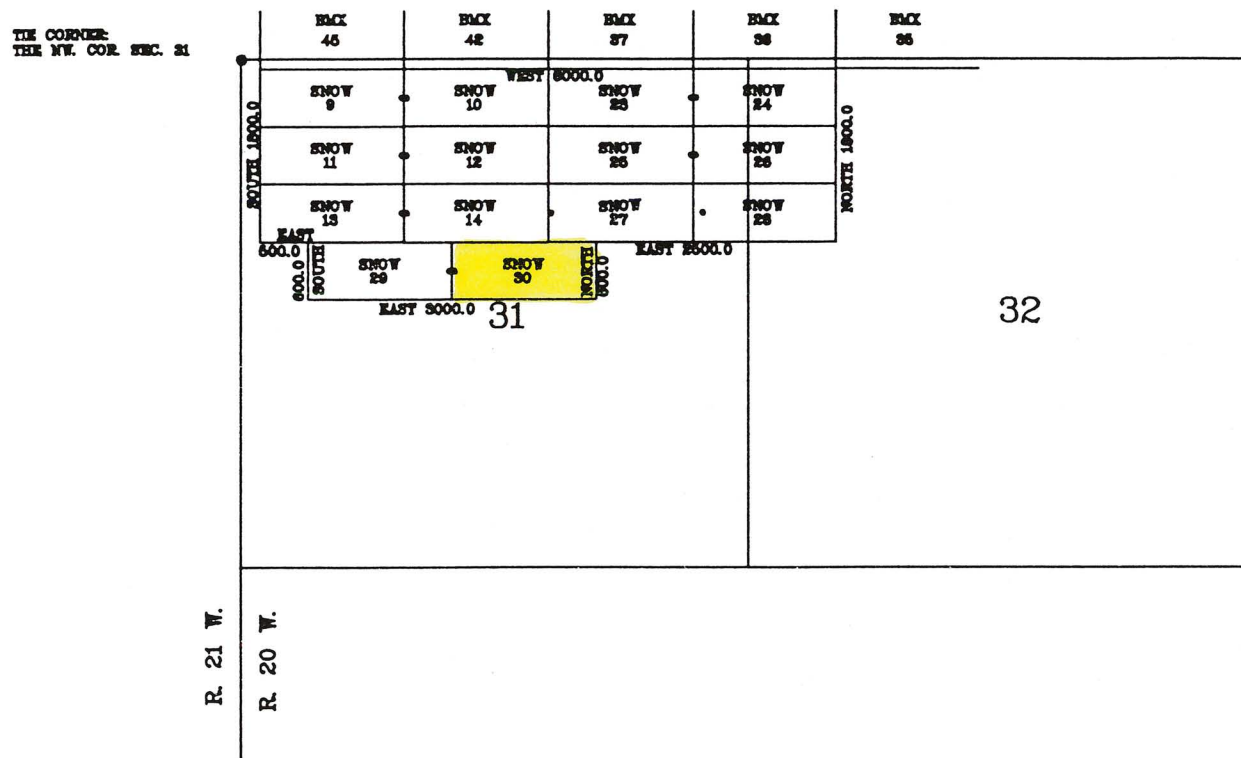

TIE  
 The NW Cor. of Sec. 31 bears North 105 ft. and West 200 ft.  
 from the NW Cor. of SNOW 9.

NOTE: All Section lines are projected.

REYNOLDS METALS EXPLORATION, INC.	
5301 LONGELY LANE SUITE 157 RENO, NV. 89511	
DESIGNED BY E. E. S.	DATE 5-22-81
DRAWN BY E. E. S.	SCALE 1"=2000'
BY E. SCHAAF & ASSOCIATES	
J9112-A1	
SHEET 1 OF 1	