

6) AFFECTED LAND

Indicate to the nearest 300 feet the location of all proposed prospecting sites (Exhibit A). If necessary complete Exhibit B or provide coordinate description (topographic grid or distance from section corner). For placer type exploration include the location of concentrators.

Coordinate description: Submit as an attachment.

7) DRILLING

For all drilling operations indicate the type of drilling operation, drilling medium (air, water e.g.), hole diameter, and proposed total depth.

NO DRILLING PROPOSED AT THIS TIME.

* Hole I.D.	Total Depth	Hole I.D.	Total Depth	Hole I.D.	Total Depth

If drilling is anticipated indicate the method of plugging and abandonment. Indicate the marsh funnel viscosity if applicable.

8) WATER USE

If the use of water is required, describe the location and quantity to be used.

WATER WILL NOT BE REQUIRED.

9) RECLAMATION

Describe actions taken to minimize environmental impacts and state plans for reclamation of disturbed areas. If applicable include measures for erosion control, recontouring, seed bed preparation, method of seeding, seed species, etc. Unless otherwise approved reclamation is to be completed within the approved plan period of one year.

NO DISTURBANCE PROPOSED SO NO RECLAMATION NEEDED.

10) ANTIQUITIES AND NATIVE PLANTS

If required, the applicant agrees to obtain archaeological clearance prior to the following surface disturbance:

- A. Prospecting Permit: All land surface affected by exploration activities including access roads.
- B. Mineral Lease: All acreage under application. The applicant will be directly contacted by the Arizona State Museum.

Archaeological clearance must be obtained through the Arizona State Museum.

* Hole I.D. - Identification number

10) ANTIQUITIES AND NATIVE PLANTS (cont.)

If the destruction or removal of protected plants is necessary to enjoy the privileges of a permit or lease, the applicant agrees to obtain written permission from the Arizona Commission of Agriculture and Horticulture. The applicant also agrees to purchase said plants from the Arizona State Land Department. Native plants are as described under the Arizona Native Plant Law.

APPLICANT: John W. Norby 2/7/90
Signature and Date

Applicant must be the permit holder or duly authorized representative.

Following the Department's evaluation of this plan, two copies will be sent to the applicant noting any conditions which may be required by the Department. The applicant shall sign and return one copy which will attach to, and become a part of, the permit or lease.

CONDITIONS OF APPROVAL: _____

Applicant agrees to abide by the methods and extent of the operations described herein. Applicant also agrees to abide by the above listed CONDITIONS OF APPROVAL.

APPLICANT: _____
Signature and Date

FOR DEPARTMENT USE ONLY

PLAN NUMBER _____

BOND AMOUNT _____

APPROVED FOR THE PERIOD: BEGINNING _____ EXPIRING _____

APPROVED BY: _____

REASONS FOR DENIAL: _____

DATE OF PERMIT OR LEASE ISSUE: _____

DATE LAST PLAN SUBMITTED: _____ PLAN NUMBER _____

REMARKS: _____

R17E R18E

R17E R18E

ACCESS

PROSPECTING PERMIT AREAS

EXPLORATION PROGRAM
GEOLOGIC MAPPING
ROCK CHIP SAMPLING
MAGNETIC SURVEY

A.F. BUDGE (MINING) LTD 2/7/90

PROSPECTING PERMIT
APPLICATION AREAS
BUEHMAN CANYON 7.5' QUAD
PIMA COUNTY, ARIZONA
NEW PERMITS - YEAR #1
SE 1/4 & E 1/2 SW 1/4 Sec 11
SW 1/4 Sec 12
N 1/2 NW 1/4 & NE 1/4 SW 1/4 Sec 13
NE 1/4 & NE 1/4 NW 1/4 Sec 14
ALL T12S, R17E G&S RB&M

SCALE

MILÉ

 $1'' = 2000'$

T125

PROSPECTING-
PERMIT AREA

MAGNETIC SURVEY
BASELINE N45W

W

A.F. BUDGE (MINING) LTD 2/17/90
ACCESS MAP FOR PROSPECTING
PERMIT APPLICATIONS
PIMA COUNTY, ARIZONA
NE MAP OF 2 MAPS

RITE

RIBE

T11S

T12S

BUEHMANN CANYON
7.5' QUADRANGLE

REDINGTON 7.5' QUADRANGLE

SCALE
1 MILE
1" = 2000'

JOIN LINE WITH SOUTHWEST
MAP WHICH DEPICTS PROSPECTING
PERMIT AREAS

ACCESS

ACCESS

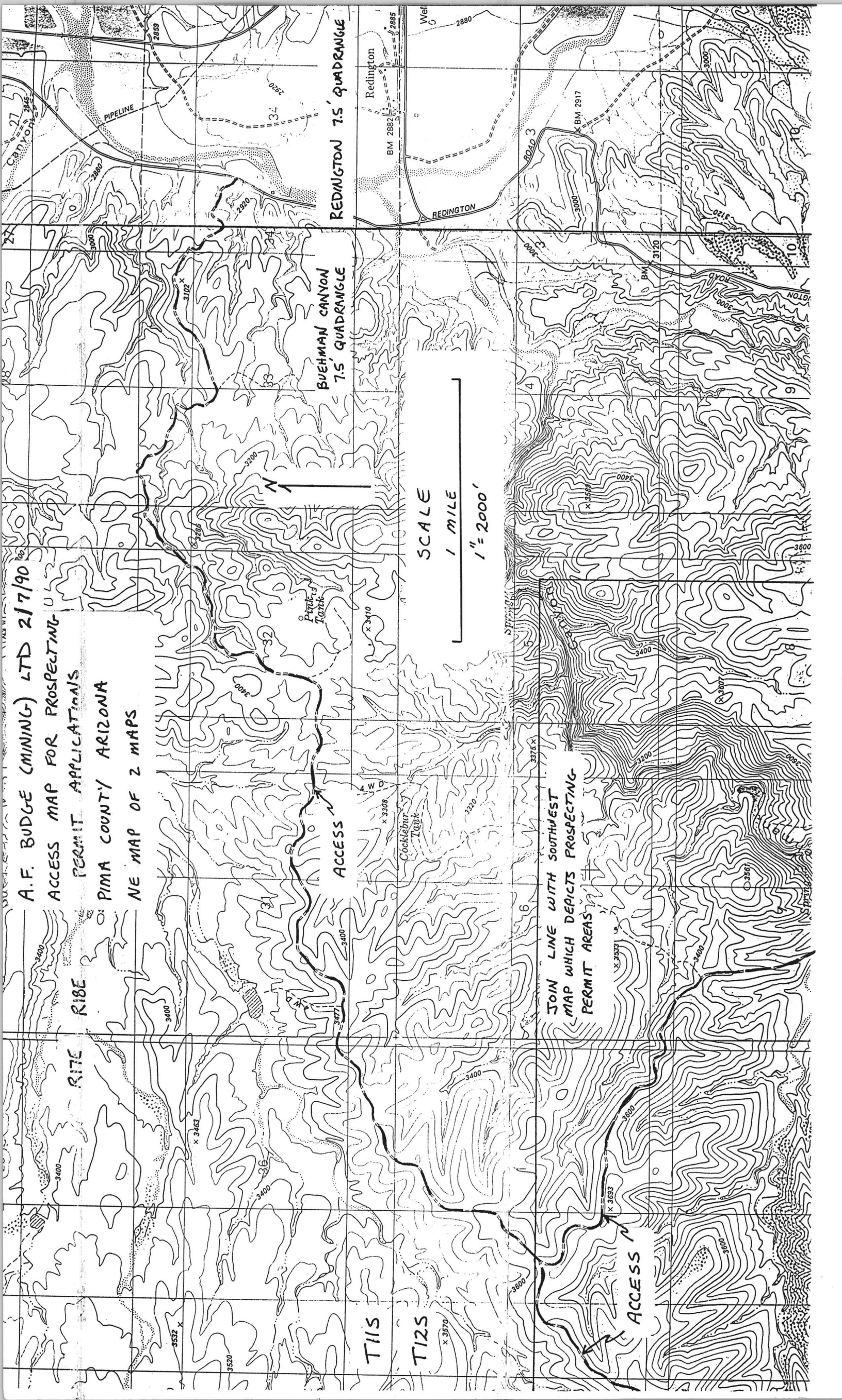

EAST BLOCK

STATE LAND DEPARTMENT (SLD) USE ONLY

ACCOUNTING

Fees : \$ _____
 Rents : _____
 Date : _____

DATA MGMT.

Exam: _____
 App. Type: _____
 Re-Assign: _____
 No. of Apps: _____

DISPOSITION

Approved : _____
 Denied : _____
 Rejected : _____
 Withdrawn : _____

INIT

DATE

APPLICATION TO OBTAIN NATURAL RESOURCES

Arizona State Land Department
 1616 West Adams
 Phoenix, Arizona 85007

APPLICATION # _____

I. APPLICANT

Principal A.F. BUDGE (MINING) LTD. By RICHARD M. GUTHRIE
 Address 4301 NORTH 75TH ST., SUITE 105
 City SCOTTSDALE, St. AZ. Zip 85251 Phone (602) 945-4630

II. APPLICATION TYPE

1. Mineral Materials _____ 2. Prospecting Permit X 3. Mining Claim: (A _____ B _____)

4. Mineral Lease _____ (Conversion from: Prospecting Permit _____ Mining Claim _____)

Description, name and number of claims: (NONE)5. Oil/Gas _____ 6. Other (NONE)

III. LOCATION/ACCESS

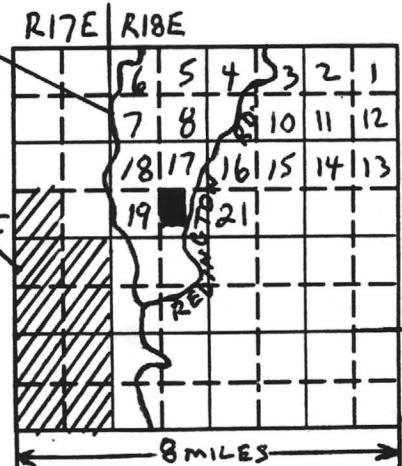
T. 12S R. 18E Sec. 20 Acres 240Legal NW 1/4 & N 1/2 of SW 1/4, SEC. 20,T12S, R18E G & SRB & MCounty PIMA Topo Sheet BUEHMAN CANYON (7.5')Within / Near the City limits of SAN MANUEL, AZ.Access REDINGTON ROAD
(Plot location and access on section grid)Is access across other state lands required (Y/N)? YSLD USE ONLY
CTY GRT PARCELEXISTING
DIAT
ROADNATIONAL
FOREST

IV. OPERATIONS

1. Term 5 year(s) RENEWABLE EACH YEAR2. Commodity COPPER3. Est. Annual Production N/A tons _____ cyds _____ lbs _____ oz _____ other _____4. Area of Surface Disturbance NONE acres

V. GENERAL INFORMATION

1. Type of Exploration, extraction, recovery method(s): GEOLOGIC MAPPING, MAGNETIC SURVEY, ROCK CHIP SAMPLING
2. Existing Lease/Permit # NONE Lessee _____
3. Prior Lease/Permit # _____ Lessee _____
4. Prior Production NONE By _____
5. Deposit Type: Lode X Placer _____
6. Intended use of material: ASSAY ROCK CHIP SAMPLES
7. Permanent Improvements: NONE
8. Other Improvements: NONE
9. Surrounding Land Use: CATTLE GRAZING, NATIONAL FOREST (ALSO GRAZING)
10. Impact on Surface Drainage: NONE
11. Environmental Impact: NONE, NO NATIVE PLANTS WILL BE DISTURBED
12. List all abandoned workings, mineral occurrences, oil gas and crops on said lands. (Show on plat by number)
1) _____ 2) _____ 3) _____

VI. APPLICANT STATUS

Indicate whether the application is made in the name of an individual, corporation, partnership, trust, joint venture or other type of agreement: CORPORATION - A.F. RUDKE (MINING) LTD.

- (a) If an individual: Date of Birth _____, Married (Yes _____ No _____)
- (b) If a corporation submit a copy of the authorization to do business in the State of Arizona obtained from the Corporation Commission.
- (c) If a partnership, trust, or joint venture or other type of agreement, submit a copy of the partnership, trust or agreement document.
- (d) If a trust, complete the following for each of the beneficiaries, principals, or wards for whom the applicant will hold title:

NAME	ADDRESS	AGE	MARITAL STATUS
_____	_____	_____	_____
_____	_____	_____	_____

- (e) The trust or document under which the applicant will hold title is recorded in the County of _____, book _____, page _____, document _____.

I/We hereby certify under penalty of perjury that the statements herein, or in any supplement hereto are full, true, correct and complete to the best of my/our knowledge.

Dated 5/15/90 By Orin M. Smith

SECTION PLAT SHEET

SECTION 20 (NW 1/4 & N 1/2 SW 1/4) TOWNSHIP 12 S RANGE 18 E
COUNTY PIMA STATE ARIZONA SCALE 1" = 5280'

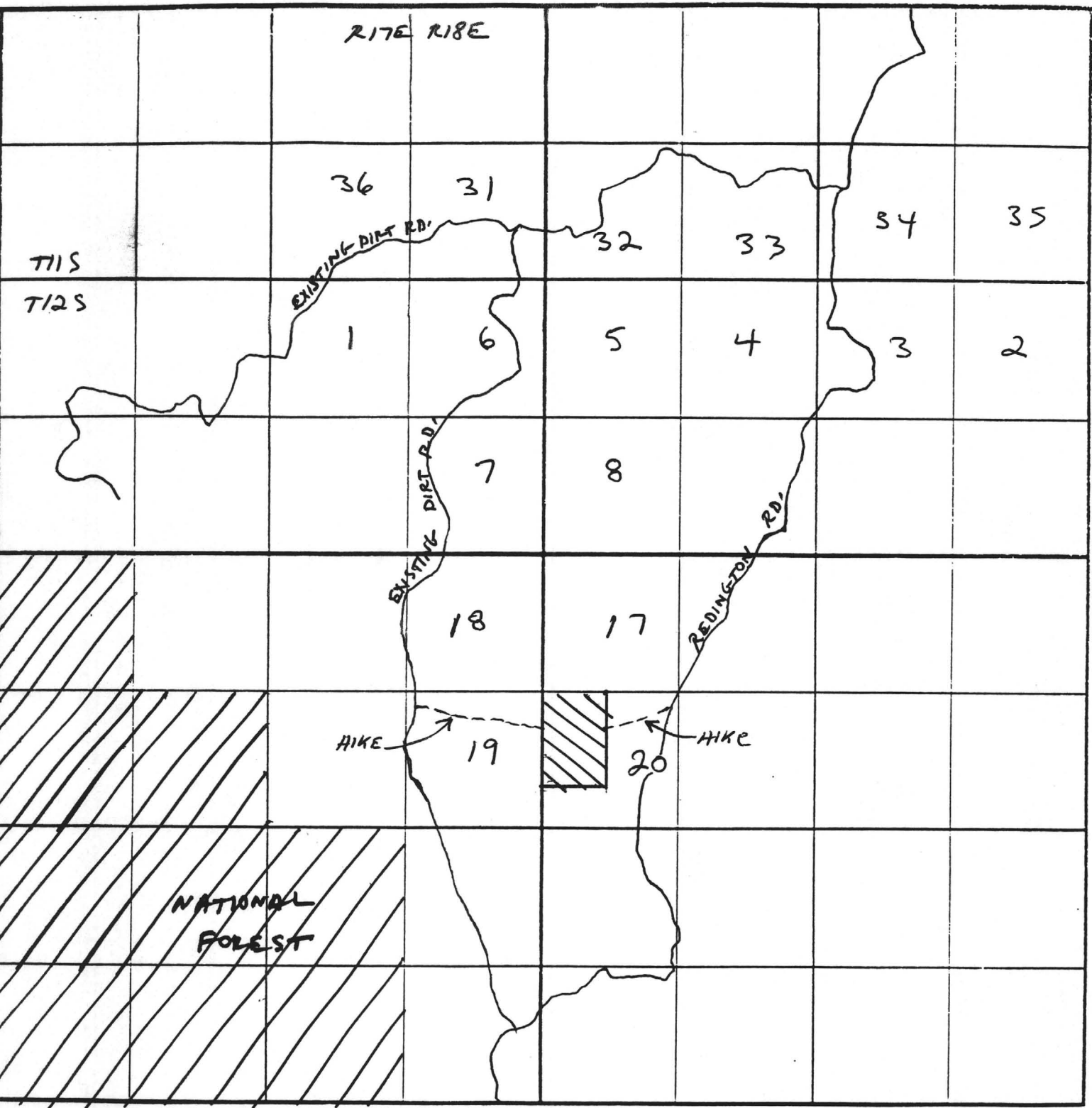

ARIZONA STATE LAND DEPARTMENT
Nonrenewable Resources & Minerals

Plan of Operation

The following information must be submitted to, and approved by the Department prior to initiating exploration or mining activities on State land. The plan is approved for a period of one year beginning on the date approved. Any change in the below described operations must first be approved by the Department.

Plan evaluation and approval may require 30 days.

PROSPECTING PERMIT OR MINERAL LEASE NUMBER(S) _____

NAME IN WHICH ISSUED A.F. BUDGE (MINING) LTD.

NAME OF OPERATOR RICHARD GUTHRIE TELEPHONE (602) 945-4630

ADDRESS OF OPERATOR 4301 N. 75TH ST., #105 SCOTTSDALE, AZ. 85251

NAME OF FIELD REPRESENTATIVE JAMES R. BOSCO

(If different than operator include address and telephone)

4700 N. KOLB RD., #10106 TUCSON, AZ. 85715
(602) 577-7411

1) LAND DESCRIPTION AND MAP

Attach as Exhibit A to this Plan a topographic map of the referenced property.

County PIMA Township 12S Range 18E Section(s) 20

2) PERIOD OF OPERATION

The operation is proposed to begin on 6/1/90 and end on 5/31/91.
If operations are proposed to exceed one year, an addendum to this plan must be filed prior to the plan expiration date.

3) ACCESS

Show on Exhibit A existing and proposed routes. Describe in detail the extent of all improved or newly constructed access. Note any locked gates.

PROPERTY WILL BE ACCESSED ALONG EXISTING DIRT ROAD AND
LAST 1/2 MILE WILL BE HIKE. NO NEW ROADS OR IMPROVE-
MENTS PROPOSED. NO LOCKED GATES ALONG ACCESS ROUTE.

4) VEHICLES AND EQUIPMENT

List by type and size all vehicles and equipment which will be used in connection with the operation. Include the capacity of concentrators for placer operations.

PROPERTY WILL BE ACCESSED BY 4-WHEEL
DRIVE VEHICLES WHICH WILL NOT LEAVE EXISTING
DIRT ROADS. A HAND HELD MAGNETOMETER WILL BE
USED IN THE MAGNETIC SURVEY.

5) SCOPE AND TYPE OF OPERATION

Describe the type and extent of the operation to be performed. Include the estimated area of disturbance and provide detailed information for any earth moving or site clearance operations. For placer type exploration include the amount of material to be processed from each test site, and the dimension of test sites.

Estimated area of disturbance: NONE

THE PERMIT AREA WILL BE ECOLOGICALLY MAPPED
IN DETAIL. UP TO 100 3KG ROCK CHIP SAMPLES
WILL BE COLLECTED FOR COPPER AND SILVER
ANALYSES. ANALYSES WILL BE PERFORMED BY
A REPUTABLE LAB OFF-SITE ALL VALUES WILL
BE REPORTED TO THE ASLD. THE AREA WILL BE
TRAVERSED WITH A HAND HELD MAGNETOMETER
IN A N45°E DIRECTION ALONG LINES SPACED
250' APART. METHODS DO NOT INVOLVE PHYSICAL
LAND DISTURBANCE.

6) AFFECTED LAND

Indicate to the nearest 300 feet the location of all proposed prospecting sites (Exhibit A). If necessary complete Exhibit B or provide coordinate description (topographic grid or distance from section corner). For placer type exploration include the location of concentrators.

Coordinate description: Submit as an attachment.

7) DRILLING

For all drilling operations indicate the type of drilling operation, drilling medium (air, water e.g.), hole diameter, and proposed total depth.

NO DRILLING PROPOSED AT THIS TIME.

* Hole I.D. Total Depth Hole I.D. Total Depth Hole I.D. Total Depth

If drilling is anticipated indicate the method of plugging and abandonment. Indicate the marsh funnel viscosity if applicable.

8) WATER USE

If the use of water is required, describe the location and quantity to be used. WATER WILL NOT BE REQUIRED.

9) RECLAMATION

Describe actions taken to minimize environmental impacts and state plans for reclamation of disturbed areas. If applicable include measures for erosion control, recontouring, seed bed preparation, method of seeding, seed species, etc. Unless otherwise approved reclamation is to be completed within the approved plan period of one year.

NO DISTURBANCE PROPOSED, NO RECLAMATION NEEDED.

10) ANTIQUITIES AND NATIVE PLANTS

If required, the applicant agrees to obtain archaeological clearance prior to the following surface disturbance:

A. Prospecting Permit: All land surface affected by exploration activities including access roads.

B. Mineral Lease: All acreage under application. The applicant will be directly contacted by the Arizona State Museum.

Archaeological clearance must be obtained through the Arizona State Museum.

* Hole I.D. - Identification number

10) ANTIQUITIES AND NATIVE PLANTS (cont.)

If the destruction or removal of protected plants is necessary to enjoy the privileges of a permit or lease, the applicant agrees to obtain written permission from the Arizona Commission of Agriculture and Horticulture. The applicant also agrees to purchase said plants from the Arizona State Land Department. Native plants are as described under the Arizona Native Plant Law.

APPLICANT: Richard M. Smith 5/15/90
Signature and Date

Applicant must be the permit holder or duly authorized representative.

Following the Department's evaluation of this plan, two copies will be sent to the applicant noting any conditions which may be required by the Department. The applicant shall sign and return one copy which will attach to, and become a part of, the permit or lease.

CONDITIONS OF APPROVAL: _____

Applicant agrees to abide by the methods and extent of the operations described herein. Applicant also agrees to abide by the above listed CONDITIONS OF APPROVAL.

APPLICANT: _____
Signature and Date

FOR DEPARTMENT USE ONLY

PLAN NUMBER _____

BOND AMOUNT _____

APPROVED FOR THE PERIOD: BEGINNING _____ EXPIRING _____

APPROVED BY: _____

REASONS FOR DENIAL: _____

DATE OF PERMIT OR LEASE ISSUE: _____

DATE LAST PLAN SUBMITTED: _____ PLAN NUMBER _____

REMARKS: _____

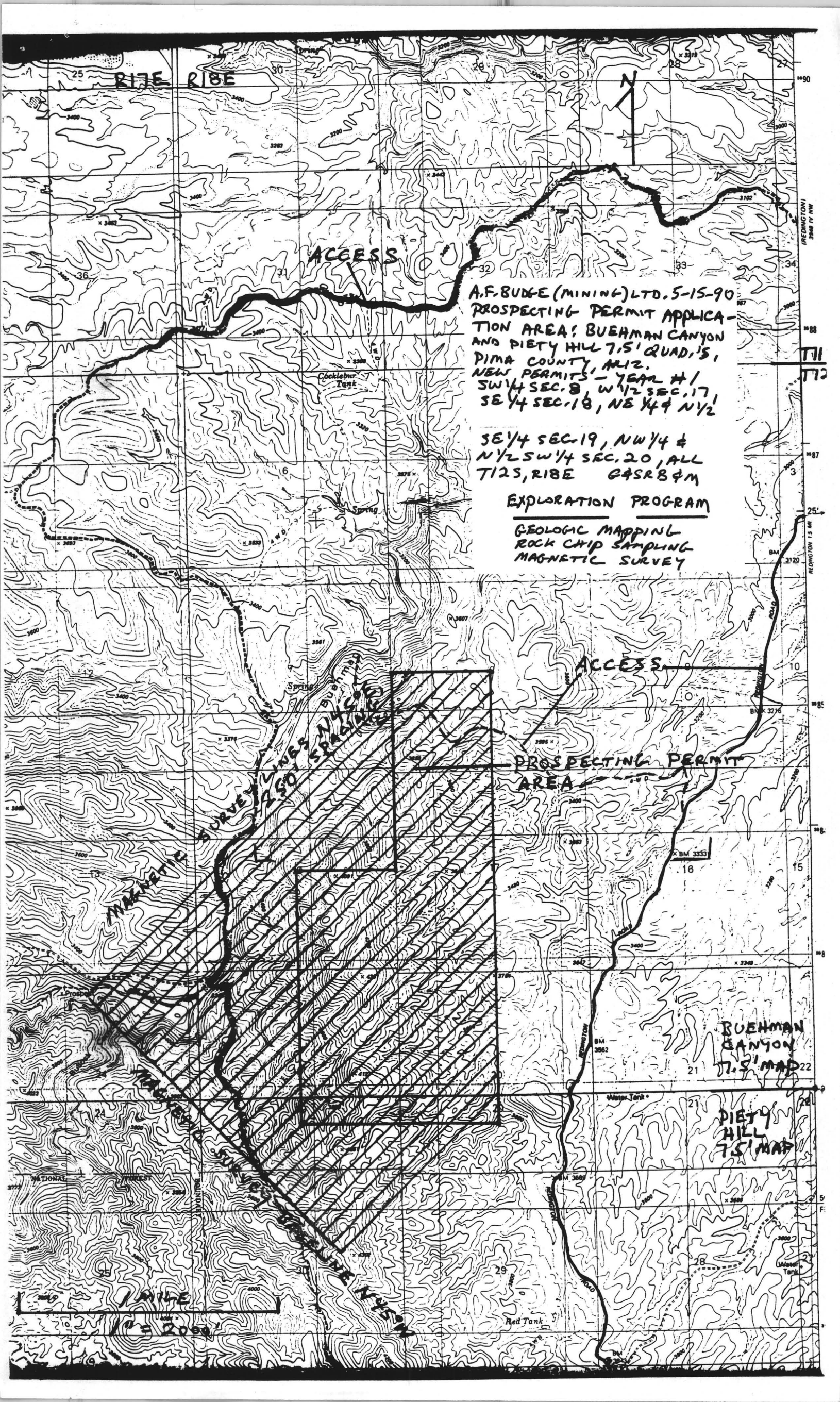

R17E R18E

ACCESS

A.F. BUDGE (MINING) LTD. 5-15-90
PROSPECTING PERMIT APPLICATION
AREA: BUEHMAN CANYON
AND PIETY HILL T.5.1 QUAD, 15,
PIMA COUNTY, ARIZ.
NEW PERMITS - YEAR #1
SW 1/4 SEC. 8, W 1/2 SEC. 17,
SE 1/4 SEC. 18, NE 1/4 & NW 1/2

SE 1/4 SEC. 19, NW 1/4 &
NW 1/2 SW 1/4 SEC. 20, ALL
T12S, R18E G4SRB & M

EXPLORATION PROGRAM

GEOLOGIC MAPPING
ROCK CHIP SAMPLING
MAGNETIC SURVEY

ACCESS

PROSPECTING PERMIT
AREA

BUEHMAN
CANYON
T.5.1 MAP

PIETY
HILL
T.5.1 MAP

1 MILE
1" = 2000'

A.F. BUDGE (MINING) LTD. 5-15-90
ACCESS MAP FOR PROSPECT-
ING PERMIT APPLICATIONS,

RINE RISE

BUEHMAN CANYON AND
PIETY HILL 7.5' QUAD.'S,
PIMA COUNTY, ARIZ.

ACCESS

ACCESS

PROSPECTING
PERMIT
AREA

BUEHMAN
CANYON
7.5' MAP

PIETY
HILL
7.5' MAP

Scale
1" = 2000'

STATE LAND DEPARTMENT (SLD) USE ONLY

ACCOUNTING

DATA MGMT.

DISPOSITION

INIT

DATE

Fees : \$ _____
 Rents : _____
 Date : _____

Exam: _____
 App. Type: _____
 Re-Assign: _____
 No. of Apps: _____

Approved : _____
 Denied : _____
 Rejected : _____
 Withdrawn : _____

APPLICATION TO OBTAIN NATURAL RESOURCES

Arizona State Land Department
 1616 West Adams
 Phoenix, Arizona 85007

APPLICATION # _____

I. APPLICANT

Principal A.F. BUDGE (MINING) LTD. By RICHARD M. GUTHRIE
 Address 4301 NORTH 75TH ST., SUITE 105
 City SCOTTSDALE, St. AZ Zip 85251 Phone (602) 945-4630

II. APPLICATION TYPE

1. Mineral Materials _____ 2. Prospecting Permit X 3. Mining Claim: (A _____ B _____)

4. Mineral Lease _____ (Conversion from: Prospecting Permit _____ Mining Claim _____)

Description, name and number of claims: (NONE)5. Oil/Gas _____ 6. Other (NONE)

III. LOCATION/ACCESS

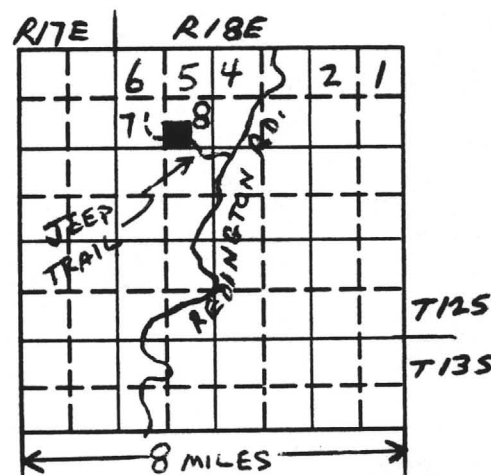
T. 12S R. 18E Sec. 8 Acres 160Legal SW 1/4 SEC. 8,T12S, R18E G4SRB4MCounty PIMA Topo Sheet BUEHMAN CANYON (7.5')Within / Near the City limits of SAN MANUEL, ARIZ.Access 2 1/2 MILE JEEP TRAIL OFF OF REDINGTON
 (Plot location and access on section grid) R.D.SLD USE ONLY
CTY GRT PARCELIs access across other state lands required (Y/N)? Y

IV. OPERATIONS

1. Term 5 year(s) RENEWABLE EACH YEAR2. Commodity COPPER3. Est. Annual Production N/A tons _____ cyds _____ lbs _____ oz _____ other _____4. Area of Surface Disturbance NONE acres

V. GENERAL INFORMATION

1. Type of Exploration, extraction, recovery method(s): GEOLOGIC MAPPING, MAGNETIC SURVEY, ROCK CHIP SAMPLING.
2. Existing Lease/Permit # NONE Lessee _____
3. Prior Lease/Permit # _____ Lessee _____
4. Prior Production NONE By _____
5. Deposit Type: Lode X Placer _____
6. Intended use of material: ASSAY ROCK CHIP SAMPLES
7. Permanent Improvements: NONE
8. Other Improvements: NONE
9. Surrounding Land Use: CATTLE GRAZING, NATIONAL FOREST (ALSO GRAZING)
10. Impact on Surface Drainage: NONE
11. Environmental Impact: NONE, NO NATIVE PLANTS WILL BE DISTURBED.
12. List all abandoned workings, mineral occurrences, oil gas and crops on said lands. (Show on plat by number)
- 1) TUNNEL (SE SE SEC. 8) 2) _____ 3) _____

VI. APPLICANT STATUS

Indicate whether the application is made in the name of an individual, corporation, partnership, trust, joint venture or other type of agreement: CORPORATION - A.F. BUDGE (MINING) LTD.

- (a) If an individual: Date of Birth _____, Married (Yes _____ No _____)
- (b) If a corporation submit a copy of the authorization to do business in the State of Arizona obtained from the Corporation Commission.
- (c) If a partnership, trust, or joint venture or other type of agreement, submit a copy of the partnership, trust or agreement document.
- (d) If a trust, complete the following for each of the beneficiaries, principals, or wards for whom the applicant will hold title:

NAME	ADDRESS	AGE	MARITAL STATUS
_____	_____	_____	_____
_____	_____	_____	_____

- (e) The trust or document under which the applicant will hold title is recorded in the County of _____, book _____, page _____, document _____.

I/We hereby certify under penalty of perjury that the statements herein, or in any supplement hereto are full, true, correct and complete to the best of my/our knowledge.

Dated 5-15-90 By Philip M. Smith

SECTION PLAT SHEET

SECTION 8 (SW 1/4) TOWNSHIP 12 S RANGE 18 E
COUNTY PIMA STATE ARIZONA SCALE 1" = ~~200~~ ^{5280'}

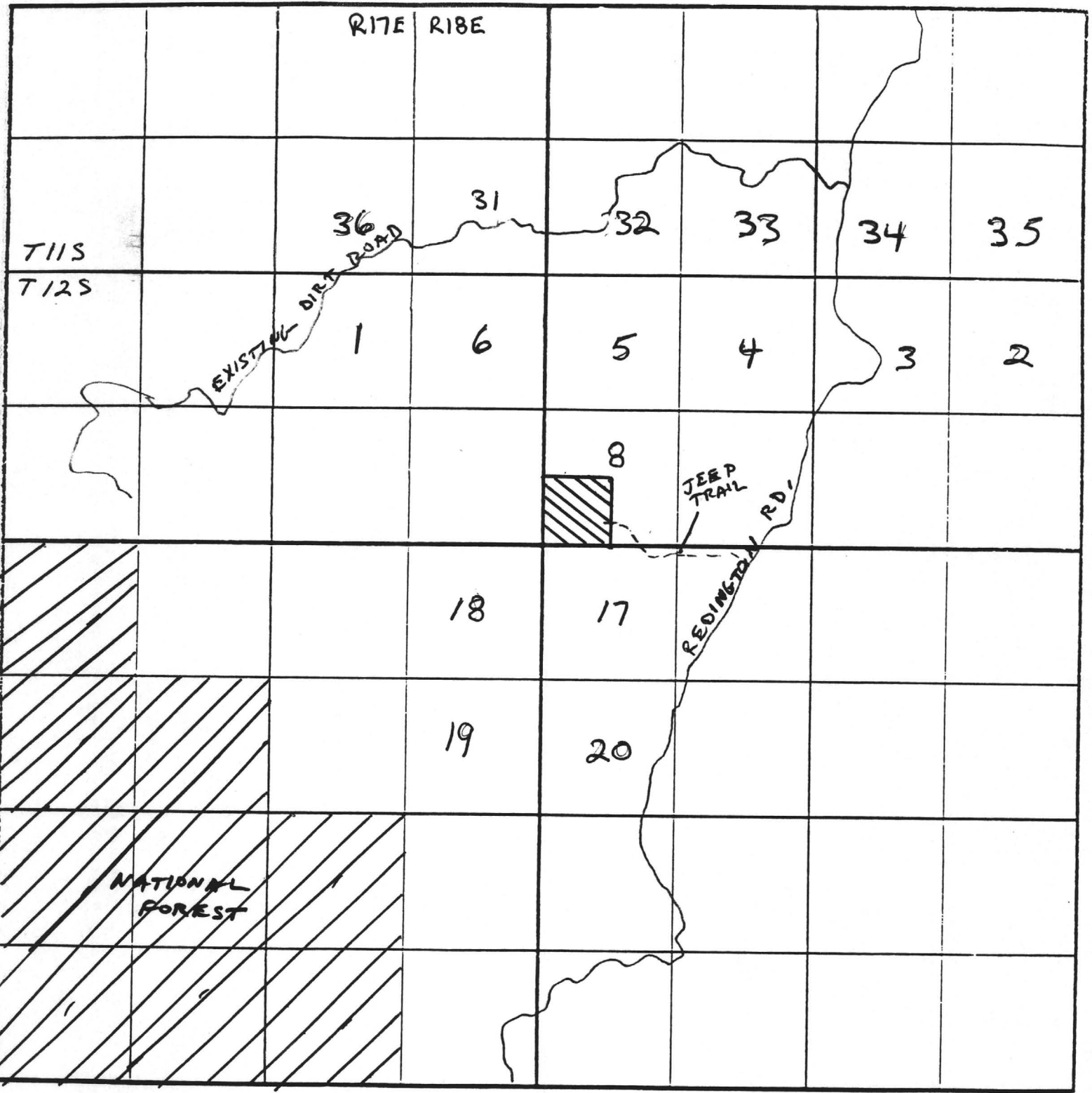

ARIZONA STATE LAND DEPARTMENT
Nonrenewable Resources & Minerals

Plan of Operation

The following information must be submitted to, and approved by the Department prior to initiating exploration or mining activities on State land. The plan is approved for a period of one year beginning on the date approved. Any change in the below described operations must first be approved by the Department.

Plan evaluation and approval may require 30 days.

PROSPECTING PERMIT OR MINERAL LEASE NUMBER(S) _____

NAME IN WHICH ISSUED A.F. BUDGE (MINING) LTD.

NAME OF OPERATOR RICHARD M. GUTHRIE TELEPHONE (602) 945-4630

ADDRESS OF OPERATOR 4301 N. 75TH ST., #105 SCOTTSDALE, AZ. 85251

NAME OF FIELD REPRESENTATIVE JAMES R. BOSCO
(If different than operator include address and telephone)

4700 N. KOLB RD., #10106 TUCSON, AZ. 85715
(602) 577-7411

1) LAND DESCRIPTION AND MAP

Attach as Exhibit A to this Plan a topographic map of the referenced property.

County PIMA Township 12S Range 18E Section(s) 8

2) PERIOD OF OPERATION

The operation is proposed to begin on 6/1/90 and end on 5/31/91.
If operations are proposed to exceed one year, an addendum to this plan must be filed prior to the plan expiration date.

3) ACCESS

Show on Exhibit A existing and proposed routes. Describe in detail the extent of all improved or newly constructed access. Note any locked gates.

PROPERTY WILL BE ACCESSED ALONG EXISTING DIRT RD.
NO NEW ROADS OR OTHER IMPROVEMENTS ARE PROPOSED.
NO LOCKED GATES ALONG ACCESS ROUTE.

4) VEHICLES AND EQUIPMENT

List by type and size all vehicles and equipment which will be used in connection with the operation. Include the capacity of concentrators for placer operations.

PROPERTY WILL BE ACCESSED BY 4-WHEEL
DRIVE VEHICLES WHICH WILL NOT LEAVE EXISTING DIRT
ROADS. A HAND-HELD MAGNETOMETER WILL BE USED
IN THE MAGNETIC SURVEY.

5) SCOPE AND TYPE OF OPERATION

Describe the type and extent of the operation to be performed. Include the estimated area of disturbance and provide detailed information for any earth moving or site clearance operations. For placer type exploration include the amount of material to be processed from each test site, and the dimension of test sites.

Estimated area of disturbance: NONE

THE PERMIT AREA WILL BE GEOLOGICALLY MAPPED IN
DETAIL. UP TO 100 3KG ROCK CHIP SAMPLES WILL BE
COLLECTED FOR COPPER AND SILVER ANALYSES. ANALYSES
WILL BE PERFORMED BY A REPUTABLE LABORATORY OFF-
SITE AND VALUES WILL BE REPORTED TO THE STATE
LAND DEPT. THE AREA WILL BE TRAVERSED WITH A HAND-
HELD MAGNETOMETER IN A N45°E DIRECTION ALONG
LINES SPACED 250' APART. THESE METHODS DO NOT
INVOLVE PHYSICAL LAND DISTURBANCE.

6) AFFECTED LAND

Indicate to the nearest 300 feet the location of all proposed prospecting sites (Exhibit A). If necessary complete Exhibit B or provide coordinate description (topographic grid or distance from section corner). For placer type exploration include the location of concentrators.

Coordinate description: Submit as an attachment.

7) DRILLING

For all drilling operations indicate the type of drilling operation, drilling medium (air, water e.g.), hole diameter, and proposed total depth.

NO DRILLING PROPOSED AT THIS TIME

* Hole I.D.	Total Depth	Hole I.D.	Total Depth	Hole I.D.	Total Depth

If drilling is anticipated indicate the method of plugging and abandonment. Indicate the marsh funnel viscosity if applicable.

8) WATER USE

If the use of water is required, describe the location and quantity to be used.

WATER WILL NOT BE REQUIRED

9) RECLAMATION

Describe actions taken to minimize environmental impacts and state plans for reclamation of disturbed areas. If applicable include measures for erosion control, recontouring, seed bed preparation, method of seeding, seed species, etc. Unless otherwise approved reclamation is to be completed within the approved plan period of one year.

NO DISTURBANCE PROPOSED, NO RE-CLAMATION NEEDED.

10) ANTIQUITIES AND NATIVE PLANTS

If required, the applicant agrees to obtain archaeological clearance prior to the following surface disturbance:

A. Prospecting Permit: All land surface affected by exploration activities including access roads.

B. Mineral Lease: All acreage under application. The applicant will be directly contacted by the Arizona State Museum.

Archaeological clearance must be obtained through the Arizona State Museum.

* Hole I.D. - Identification number

10) ANTIQUITIES AND NATIVE PLANTS (cont.)

If the destruction or removal of protected plants is necessary to enjoy the privileges of a permit or lease, the applicant agrees to obtain written permission from the Arizona Commission of Agriculture and Horticulture. The applicant also agrees to purchase said plants from the Arizona State Land Department. Native plants are as described under the Arizona Native Plant Law.

APPLICANT: Phil M. Smith 5-15-90
Signature and Date

Applicant must be the permit holder or duly authorized representative.

Following the Department's evaluation of this plan, two copies will be sent to the applicant noting any conditions which may be required by the Department. The applicant shall sign and return one copy which will attach to, and become a part of, the permit or lease.

CONDITIONS OF APPROVAL: _____

Applicant agrees to abide by the methods and extent of the operations described herein. Applicant also agrees to abide by the above listed CONDITIONS OF APPROVAL.

APPLICANT: _____
Signature and Date

FOR DEPARTMENT USE ONLY

PLAN NUMBER _____

BOND AMOUNT _____

APPROVED FOR THE PERIOD: BEGINNING _____ EXPIRING _____

APPROVED BY: _____

REASONS FOR DENIAL: _____

DATE OF PERMIT OR LEASE ISSUE: _____

DATE LAST PLAN SUBMITTED: _____ PLAN NUMBER _____

REMARKS: _____

A.F. BUDGE (MINING) LTD.
PROSPECTING PERMIT 8-15-90
APPLICATION AREA; BEUHMANN
CANYON AND PIETY HILL 7.5'
QUAD. 1'S, PIMA CO., ARIZONA.
NEW PERMITS - YEAR #1. SW 1/4
WY 2 SEC. 17, SE 1/4 SEC. 18, NE 1/4
N 1/2 SE 1/4 SEC. 19, NW 1/4
N 1/2 SW 1/4 SEC. 20. ALL T12S,
R18E G4 SRB & M.

EXPLORATION PROGRAM
GEOLOGIC MAPPING
ROCK CHIP SAMPLING
MAGNETIC SURVEY

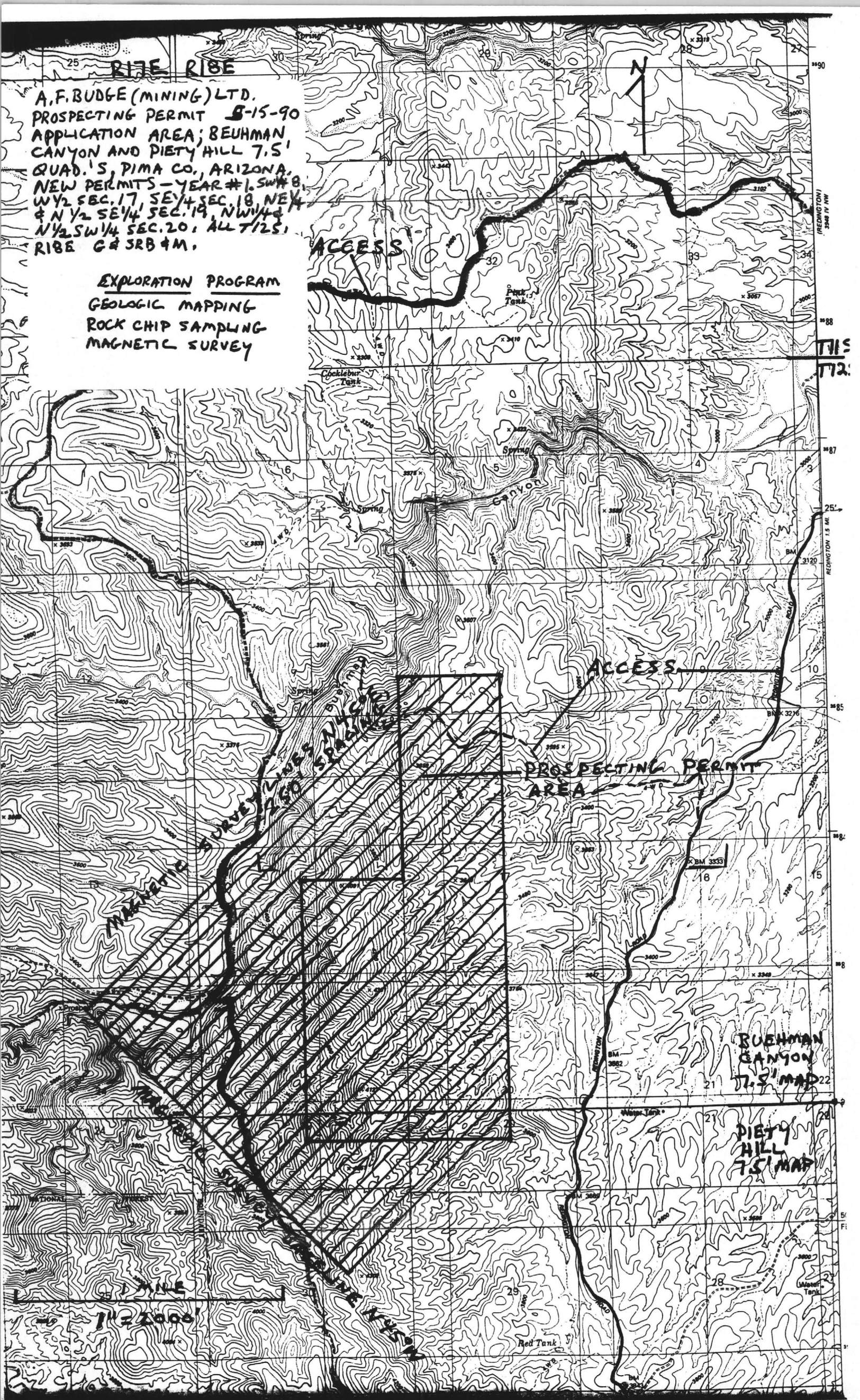

A.F. BUDGE (MINING) LTD.
5-15-90
ACCESS MAP FOR PROSPECT-
ING PERMIT APPLICATIONS.

RITE RIBE

BUEHMAN CANYON AND
PIETY HILL 7.5' QUAD. 15
PIMA COUNTY, ARIZ.

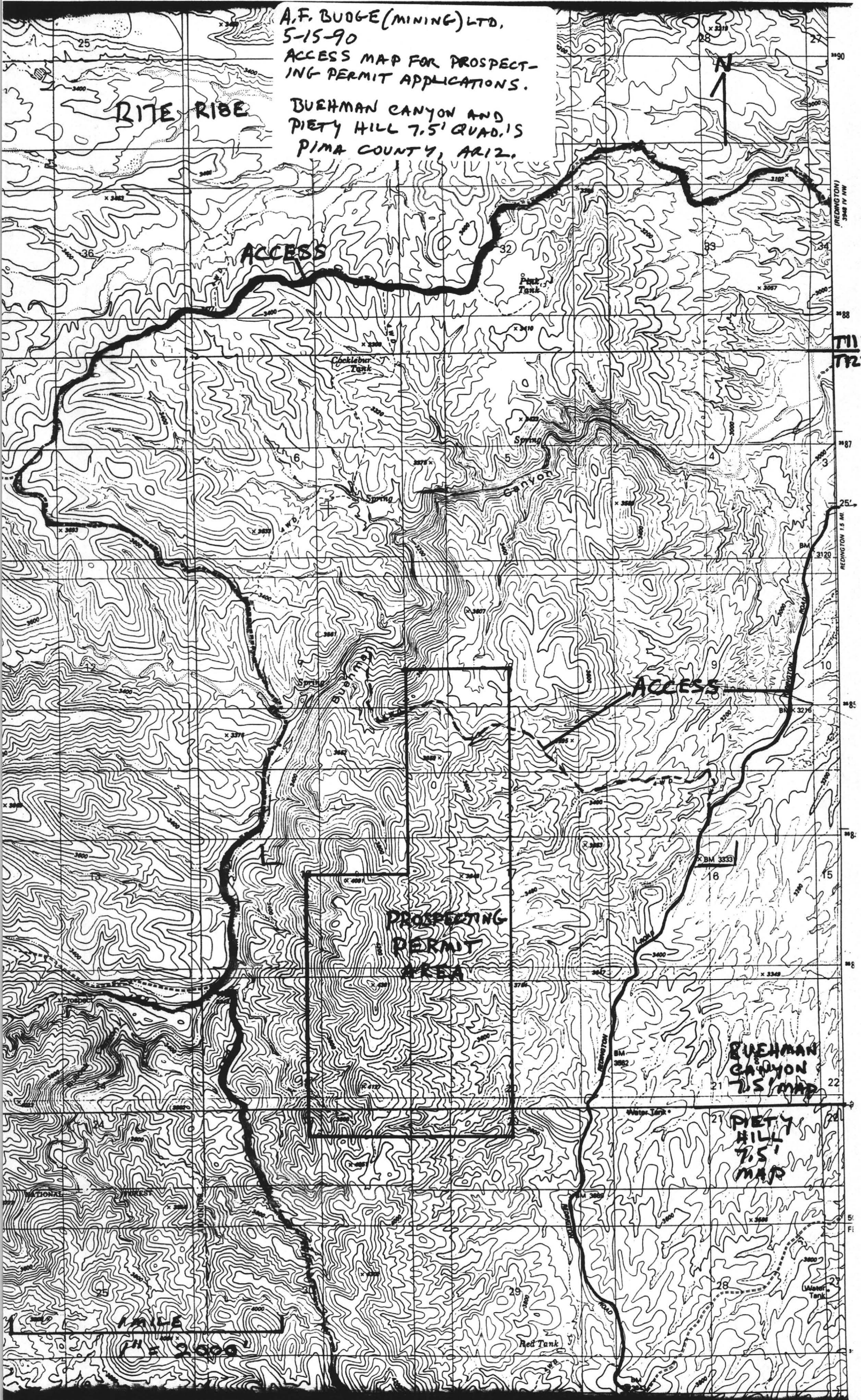

STATE LAND DEPARTMENT (SLD) USE ONLY

ACCOUNTING

DATA MGMT.

DISPOSITION

INIT

DATE

Fees : \$ _____

Exam: _____

Approved : _____

Rents : _____

App. Type: _____

Denied : _____

Date : _____

Re-Assign: _____

Rejected : _____

No. of Apps: _____

Withdrawn : _____

APPLICATION TO OBTAIN NATURAL RESOURCES

Arizona State Land Department

1616 West Adams

Phoenix, Arizona 85007

APPLICATION # _____

I. APPLICANT

Principal A.F. BUDGE (MINING) LTD. By RICHARD M. GUTHRIEAddress 4301 NORTH 75TH ST., SUITE 105City SCOTTSDALE, St. AZ. Zip 85251 Phone (602) 945-4630

II. APPLICATION TYPE

1. Mineral Materials _____ 2. Prospecting Permit X 3. Mining Claim: (A _____ B _____)

4. Mineral Lease _____ (Conversion from: Prospecting Permit _____ Mining Claim _____)

Description, name and number of claims: (NONE)5. Oil/Gas _____ 6. Other (NONE)

III. LOCATION/ACCESS

T. 12S R. 18E Sec. 17 Acres 320.Legal W 1/2 SEC. 17,T12S, R18E, G & SRR & MCounty PIMA Topo Sheet BUEHMAN CANYON (7.5')Within / Near the City limits of SAN MANUEL, AZ.Access REDINGTON RD.

(Plot location and access on section grid)

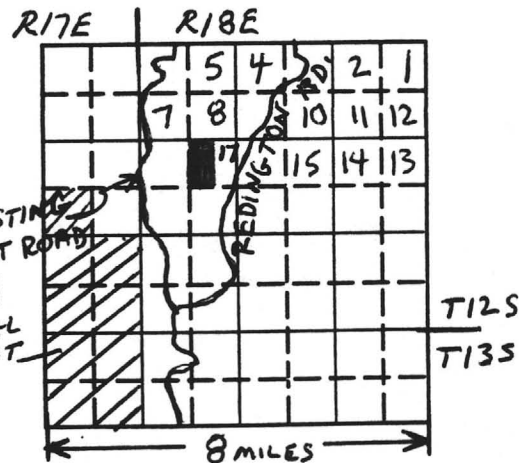
Is access across other state lands required (Y/N)? YSLD USE ONLY
CTY GRT PARCEL

IV. OPERATIONS

1. Term 5 year(s) RENEWABLE EACH YEAR2. Commodity COPPER3. Est. Annual Production N/A tons _____ cyds _____ lbs _____ oz _____ other _____4. Area of Surface Disturbance NONE acres

V. GENERAL INFORMATION

1. Type of Exploration, extraction, recovery method(s): GEOLOGIC MAPPING, MAGNETIC SURVEY, ROCK CHIP SAMPLING
2. Existing Lease/Permit # NONE Lessee _____
3. Prior Lease/Permit # _____ Lessee _____
4. Prior Production NONE By _____
5. Deposit Type: Lode X Placer _____
6. Intended use of material: ASSAY ROCK CHIP SAMPLES
7. Permanent Improvements: NONE
8. Other Improvements: NONE
9. Surrounding Land Use: CATTLE GRAZING, NATIONAL FOREST (ALSO GRAZING)
10. Impact on Surface Drainage: NONE
11. Environmental Impact: NONE, NO NATIVE PLANTS WILL BE DISTURBED.
12. List all abandoned workings, mineral occurrences, oil gas and crops on said lands. (Show on plat by number)
- 1) _____ 2) _____ 3) _____

VI. APPLICANT STATUS

Indicate whether the application is made in the name of an individual, corporation, partnership, trust, joint venture or other type of agreement: CORPORATION - A.F. BUDGE (MINING) LTD.

- (a) If an individual: Date of Birth _____, Married (Yes _____ No _____)
- (b) If a corporation submit a copy of the authorization to do business in the State of Arizona obtained from the Corporation Commission.
- (c) If a partnership, trust, or joint venture or other type of agreement, submit a copy of the partnership, trust or agreement document.
- (d) If a trust, complete the following for each of the beneficiaries, principals, or wards for whom the applicant will hold title:

NAME	ADDRESS	AGE	MARITAL STATUS
_____	_____	_____	_____
_____	_____	_____	_____

- (e) The trust or document under which the applicant will hold title is recorded in the County of _____, book _____, page _____, document _____.

I/We hereby certify under penalty of perjury that the statements herein, or in any supplement hereto are full, true, correct and complete to the best of my/our knowledge.

Dated 5-15-90 By Philip M. Smith

SECTION PLAT SHEET

SECTION 17 (W 1/2) TOWNSHIP 12S RANGE 18E
COUNTY PIMA STATE ARIZONA SCALE 1" = ~~100~~ ⁵²⁸⁰'

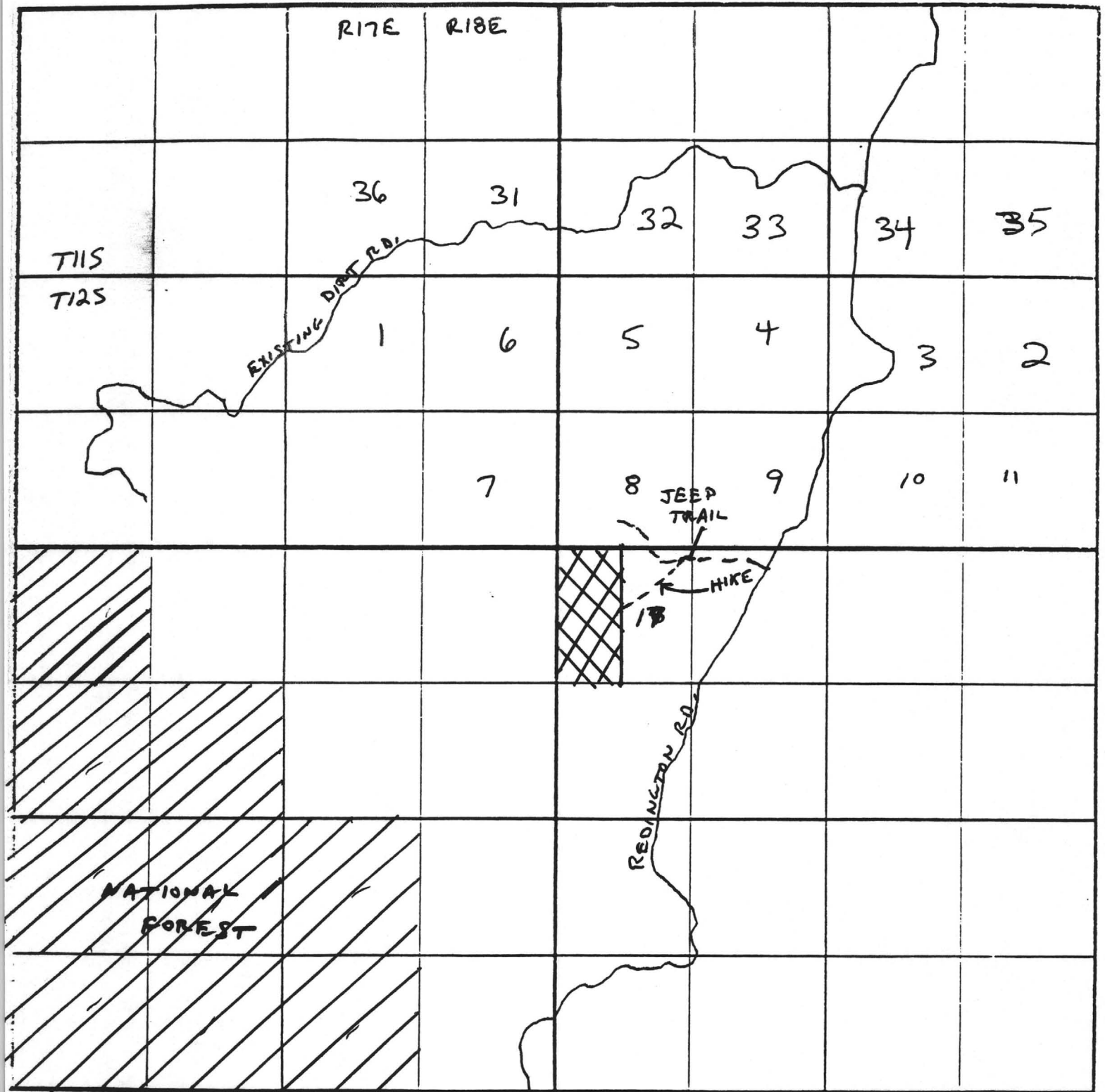

ARIZONA STATE LAND DEPARTMENT
Nonrenewable Resources & Minerals

Plan of Operation

The following information must be submitted to, and approved by the Department prior to initiating exploration or mining activities on State land. The plan is approved for a period of one year beginning on the date approved. Any change in the below described operations must first be approved by the Department.

Plan evaluation and approval may require 30 days.

PROSPECTING PERMIT OR MINERAL LEASE NUMBER(S) _____

NAME IN WHICH ISSUED A.F. BUDGE (MINING) LTD.

NAME OF OPERATOR RICHARD GUTHRIE TELEPHONE (602) 945-4630

ADDRESS OF OPERATOR 4301 N. 75TH ST., #105 SCOTTSDALE, AZ. 85251

NAME OF FIELD REPRESENTATIVE JAMES R. BOSCO

(If different than operator include address and telephone)

4700 N. KOLOB RD., #10106 TUCSON, AZ. 85715
(602) 577-7411

1) LAND DESCRIPTION AND MAP

Attach as Exhibit A to this Plan a topographic map of the referenced property.

County PIMA Township 2S Range 18E Section(s) 17

2) PERIOD OF OPERATION

The operation is proposed to begin on 6/1/90 and end on 5/31/91.

If operations are proposed to exceed one year, an addendum to this plan must be filed prior to the plan expiration date.

3) ACCESS

Show on Exhibit A existing and proposed routes. Describe in detail the extent of all improved or newly constructed access. Note any locked gates.

PROPERTY WILL BE ACCESSED ALONG EXISTING DIRT ROADS,
LAST 1/2 MILE WILL BE HIKE IN. NO NEW ROADS OR IMPROVE-
MENTS ARE PROPOSED. NO LOCKED GATES ALONG ACCESS
ROUTES.

4) VEHICLES AND EQUIPMENT

List by type and size all vehicles and equipment which will be used in connection with the operation. Include the capacity of concentrators for placer operations.

PROPERTY WILL BE ACCESSED BY 4-WHEEL
DRIVE VEHICLES WHICH WILL NOT LEAVE EXISTING DIRT
ROADS. A HAND HELD MAGNETOMETER WILL BE
USED IN THE MAGNETIC SURVEY.

5) SCOPE AND TYPE OF OPERATION

Describe the type and extent of the operation to be performed. Include the estimated area of disturbance and provide detailed information for any earth moving or site clearance operations. For placer type exploration include the amount of material to be processed from each test site, and the dimension of test sites.

Estimated area of disturbance: NONE

THE PERMIT AREA WILL BE GEOLOGICALLY MAPPED IN DETAIL.
UP TO 100 3KG ROCK CHIP SAMPLES WILL BE
COLLECTED FOR COPPER AND SILVER ANALYSES.

ANALYSES WILL BE PERFORMED OFF SITE BY A
REPUTABLE LABORATORY AND VALUES WILL BE
REPORTED TO THE STATE LAND DEPT. THE AREA WILL
BE TRAVERSED ON FOOT WITH A (HAND HELD) MAGNETOMETER
IN A N45°E DIRECTION ALONG LINES SPACED 250'
APART. THESE METHODS DO NOT INVOLVE
PHYSICAL LAND DISTURBANCE.

6) AFFECTED LAND

Indicate to the nearest 300 feet the location of all proposed prospecting sites (Exhibit A). If necessary complete Exhibit B or provide coordinate description (topographic grid or distance from section corner). For placer type exploration include the location of concentrators.

Coordinate description: Submit as an attachment.

7) DRILLING

For all drilling operations indicate the type of drilling operation, drilling medium (air, water e.g.), hole diameter, and proposed total depth.

NONE PROPOSED AT THIS TIME

* Hole I.D.	Total Depth	Hole I.D.	Total Depth	Hole I.D.	Total Depth

If drilling is anticipated indicate the method of plugging and abandonment. Indicate the marsh funnel viscosity if applicable.

8) WATER USE

If the use of water is required, describe the location and quantity to be used.

WATER WILL NOT BE REQUIRED

9) RECLAMATION

Describe actions taken to minimize environmental impacts and state plans for reclamation of disturbed areas. If applicable include measures for erosion control, recontouring, seed bed preparation, method of seeding, seed species, etc. Unless otherwise approved reclamation is to be completed within the approved plan period of one year.

NO DISTURBANCE PROPOSED, SO NO RECLAMATION NEEDED.

10) ANTIQUITIES AND NATIVE PLANTS

If required, the applicant agrees to obtain archaeological clearance prior to the following surface disturbance:

A. Prospecting Permit: All land surface affected by exploration activities including access roads.

B. Mineral Lease: All acreage under application. The applicant will be directly contacted by the Arizona State Museum.

Archaeological clearance must be obtained through the Arizona State Museum.

* Hole I.D. - Identification number

10) ANTIQUITIES AND NATIVE PLANTS (cont.)

If the destruction or removal of protected plants is necessary to enjoy the privileges of a permit or lease, the applicant agrees to obtain written permission from the Arizona Commission of Agriculture and Horticulture. The applicant also agrees to purchase said plants from the Arizona State Land Department. Native plants are as described under the Arizona Native Plant Law.

APPLICANT: Philip M. Smith 5/25/90
Signature and Date

Applicant must be the permit holder or duly authorized representative.

Following the Department's evaluation of this plan, two copies will be sent to the applicant noting any conditions which may be required by the Department. The applicant shall sign and return one copy which will attach to, and become a part of, the permit or lease.

CONDITIONS OF APPROVAL: _____

Applicant agrees to abide by the methods and extent of the operations described herein. Applicant also agrees to abide by the above listed CONDITIONS OF APPROVAL.

APPLICANT: _____
Signature and Date

FOR DEPARTMENT USE ONLY

PLAN NUMBER _____

BOND AMOUNT _____

APPROVED FOR THE PERIOD: BEGINNING _____ EXPIRING _____

APPROVED BY: _____

REASONS FOR DENIAL: _____

DATE OF PERMIT OR LEASE ISSUE: _____

DATE LAST PLAN SUBMITTED: _____ PLAN NUMBER _____

REMARKS: _____

R17E R18E

ACCESS

A.F. BUDGE (MINING) LTD. 5-15-90
PROSPECTING PERMIT APPLICATION
AREA, BUEHMAN CANYON AND
PIETY HILL 7.5' QUAD.'S
PIMA CO., ARIZ.
NEW PERMITS - YEAR #1, SEC. 8,
W 1/2 SEC. 17, SE 1/4 SEC. 18, NE 1/4
& N 1/2 SE 1/4 SEC. 19, N W 1/4 &
N 1/2 SW 1/4 SEC. 20, ALL T12S,
R18E G4SRB4M

EXPLORATION PROGRAM
GEOLOGIC MAPPING
ROCK CHIP SAMPLING
MAGNETIC SURVEY

MAGNETIC SURVEY LINES
1:50,000 SPACING

ACCESS
PROSPECTING PERMIT
AREA

BUEHMAN
CANYON
7.5' MAP

PIETY
HILL
7.5' MAP

1 MILE

1:50,000

A.F. BUDGE (MINING) LTD. 5-15-90
ACCESS MAP FOR PROSPECTING
PERMIT APPLICATIONS,
BUEHMAN CANYON AND PIETY
HILL 7.5' QUAD.'S,
PIMA COUNTY, ARIZ.

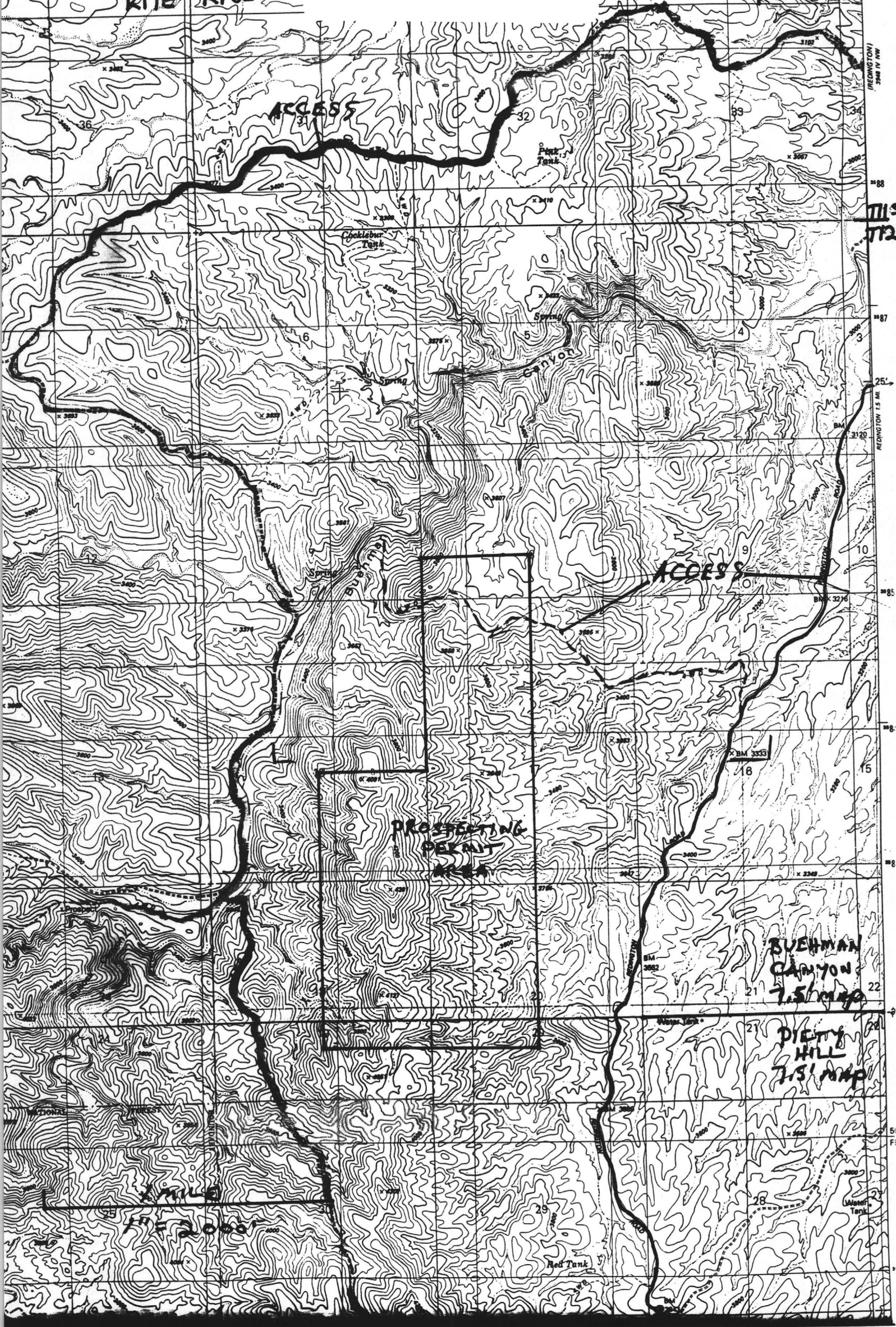

STATE LAND DEPARTMENT (SLD) USE ONLY

ACCOUNTING

DATA MGMT.

DISPOSITION

INIT

DATE

Fees : \$ _____
 Rents : _____
 Date : _____

Exam: _____
 App. Type: _____
 Re-Assign: _____
 No. of Apps: _____

Approved : _____
 Denied : _____
 Rejected : _____
 Withdrawn : _____

APPLICATION TO OBTAIN NATURAL RESOURCES

Arizona State Land Department
 1616 West Adams
 Phoenix, Arizona 85007

APPLICATION # _____

I. APPLICANT

Principal A.F. BUDGE (MINING) LTD. By RICHARD M. GUTHRIE
 Address 4301 NORTH 75TH ST., SUITE 105
 City SCOTTSDALE, St. AZ. Zip 85251 Phone (602) 945-4630

II. APPLICATION TYPE

1. Mineral Materials _____ 2. Prospecting Permit X 3. Mining Claim: (A _____ B _____)

4. Mineral Lease _____ (Conversion from: Prospecting Permit _____ Mining Claim _____)

Description, name and number of claims: (NONE)

5. Oil/Gas _____ 6. Other (NONE)

III. LOCATION/ACCESS

T. 12S R. 18E Sec. 18 Acres 160

Legal SE 1/4 OF SEC. 18

T12S, R18E G4SRB & M

County PIMA Topo Sheet BUEHMAN CANYON (7.51)

Within / Near the City limits of SAN MANUEL, AZ.

Access 10 MILE EXISTING DIRT ROAD OFF OF (WEST OF)
 (Plot location and access on section grid) REDINGTON RD.

SLD USE ONLY
 CTY GRT PARCEL

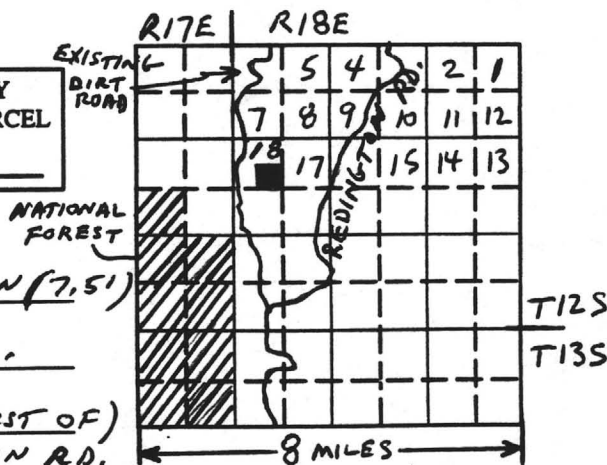

Is access across other state lands required (Y/N)? _____

IV. OPERATIONS

1. Term 5 year(s) (RENEWABLE EACH YEAR)

2. Commodity COPPER

3. Est. Annual Production N/A tons _____ cyds _____ lbs _____ oz _____ other _____

4. Area of Surface Disturbance NONE acres

V. GENERAL INFORMATION

1. Type of Exploration, extraction, recovery method(s): GEOLOGIC MAPPING, MAGNETIC SURVEY, ROCK CHIP SAMPLING
2. Existing Lease/Permit # NONE Lessee _____
3. Prior Lease/Permit # _____ Lessee _____
4. Prior Production NONE By _____
5. Deposit Type: Lode X Placer _____
6. Intended use of material: ASSAY ROCK CHIP SAMPLES
7. Permanent Improvements: NONE
8. Other Improvements: NONE
9. Surrounding Land Use: CATTLE GRAZING, NATIONAL FOREST (ALSO GRAZING)
10. Impact on Surface Drainage: NONE
11. Environmental Impact: NONE, NO NATIVE PLANT SPECIES DISTURBED
12. List all abandoned workings, mineral occurrences, oil gas and crops on said lands. (Show on plat by number)
- 1) _____ 2) _____ 3) _____

VI. APPLICANT STATUS

Indicate whether the application is made in the name of an individual, corporation, partnership, trust, joint venture or other type of agreement: CORPORATION - A.F. BUDGE (MINING) LTD.

- (a) If an individual: Date of Birth _____, Married (Yes _____ No _____)
- (b) If a corporation submit a copy of the authorization to do business in the State of Arizona obtained from the Corporation Commission.
- (c) If a partnership, trust, or joint venture or other type of agreement, submit a copy of the partnership, trust or agreement document.
- (d) If a trust, complete the following for each of the beneficiaries, principals, or wards for whom the applicant will hold title:

NAME	ADDRESS	AGE	MARITAL STATUS
_____	_____	_____	_____
_____	_____	_____	_____

- (e) The trust or document under which the applicant will hold title is recorded in the County of _____, book _____, page _____, document _____.

I/We hereby certify under penalty of perjury that the statements herein, or in any supplement hereto are full, true, correct and complete to the best of my/our knowledge.

Dated 5-15-90 By Philip M. Smith

SECTION PLAT SHEET

SECTION 18 (SE 1/4) TOWNSHIP 12S RANGE 18E
COUNTY PIMA STATE ARIZONA SCALE 1" = ~~660~~ ⁵²⁸⁰'

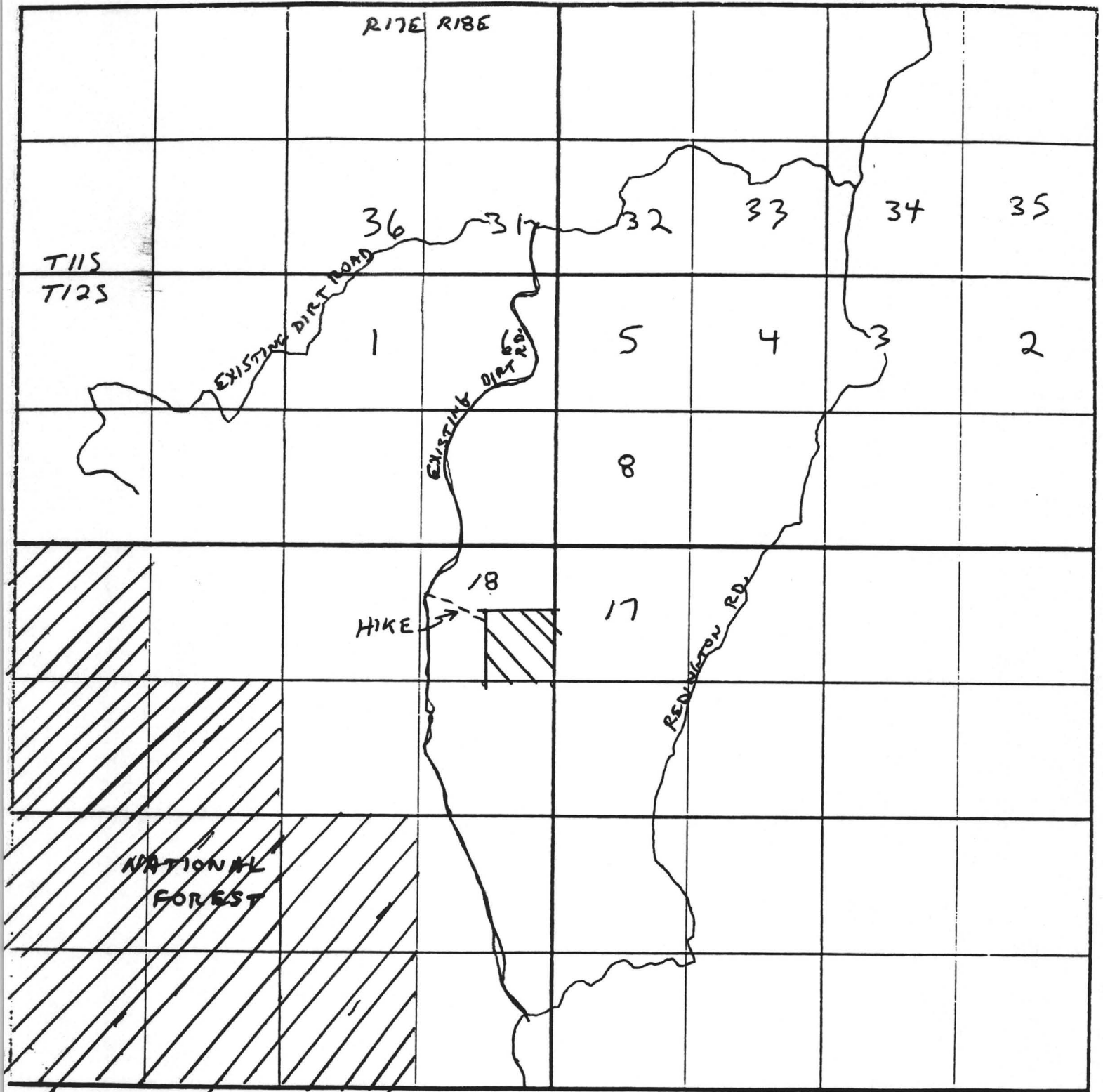

ARIZONA STATE LAND DEPARTMENT
Nonrenewable Resources & Minerals

Plan of Operation

The following information must be submitted to, and approved by the Department prior to initiating exploration or mining activities on State land. The plan is approved for a period of one year beginning on the date approved. Any change in the below described operations must first be approved by the Department.

Plan evaluation and approval may require 30 days.

PROSPECTING PERMIT OR MINERAL LEASE NUMBER(S) _____

NAME IN WHICH ISSUED A.F. BUDGE (MINING) LTD.

NAME OF OPERATOR RICHARD GUTHRIE TELEPHONE (602) 945-4630

ADDRESS OF OPERATOR 4301 N. 75TH ST., #105 SCOTTSDALE, AZ. 85251

NAME OF FIELD REPRESENTATIVE JAMES R. BOSCO

(If different than operator include address and telephone)

4700 N. KOEB RD., #10106 TUCSON, AZ. 85715
(602) 577-7411

1) LAND DESCRIPTION AND MAP

Attach as Exhibit A to this Plan a topographic map of the referenced property.

County PIMA Township 12S Range 18E Section(s) 18

2) PERIOD OF OPERATION

The operation is proposed to begin on 6/1/90 and end on 5/31/91.
If operations are proposed to exceed one year, an addendum to this plan must be filed prior to the plan expiration date.

3) ACCESS

Show on Exhibit A existing and proposed routes. Describe in detail the extent of all improved or newly constructed access. Note any locked gates.

PROPERTY WILL BE ACCESSED ALONG EXISTING DIRT ROAD,
NO NEW ROADS OR OTHER IMPROVEMENTS ARE PRO-
POSED. NO LOCKED GATES ALONG ACCESS ROUTE.
LAST 1/2 MILE WILL BE HIKE IN.

4) VEHICLES AND EQUIPMENT

List by type and size all vehicles and equipment which will be used in connection with the operation. Include the capacity of concentrators for placer operations. PROPERTY WILL BE ACCESSED BY

4-WHEEL DRIVE VEHICLES WHICH WILL NOT LEAVE
EXISTING DIRT ROADS. A HAND HELD MAGNETOMETER
WILL BE USED IN THE MAGNETIC SURVEY.

5) SCOPE AND TYPE OF OPERATION

Describe the type and extent of the operation to be performed. Include the estimated area of disturbance and provide detailed information for any earth moving or site clearance operations. For placer type exploration include the amount of material to be processed from each test site, and the dimension of test sites.

Estimated area of disturbance: NONE

THE PERMIT AREA WILL BE GEOLOGICALLY MAPPED IN
DETAIL. UP TO 100 3KG ROCK CHIP SAMPLES WILL
BE COLLECTED FOR COPPER AND SILVER
ANALYSES. ANALYSES WILL BE PERFORMED BY
A REPUTABLE LABORATORY OFF-SITE ALL
VALUES WILL BE REPORTED TO THE STATE LAND
DEPT. THE AREA WILL BE TRAVERSED N45°E WITH
A HAND-HELD MAGNETOMETER. LINES SPACED 250'
APART. METHODS DO NOT INVOLVE PHYSICAL
LAND DISTURBANCE.

6) AFFECTED LAND

Indicate to the nearest 300 feet the location of all proposed prospecting sites (Exhibit A). If necessary complete Exhibit B or provide coordinate description (topographic grid or distance from section corner). For placer type exploration include the location of concentrators.

Coordinate description: Submit as an attachment.

7) DRILLING

For all drilling operations indicate the type of drilling operation, drilling medium (air, water e.g.), hole diameter, and proposed total depth.

NO DRILLING PROPOSED AT THIS TIME

* Hole I.D.	Total Depth	Hole I.D.	Total Depth	Hole I.D.	Total Depth

If drilling is anticipated indicate the method of plugging and abandonment. Indicate the marsh funnel viscosity if applicable.

8) WATER USE

If the use of water is required, describe the location and quantity to be used.

WATER WILL NOT BE REQUIRED

9) RECLAMATION

Describe actions taken to minimize environmental impacts and state plans for reclamation of disturbed areas. If applicable include measures for erosion control, recontouring, seed bed preparation, method of seeding, seed species, etc. Unless otherwise approved reclamation is to be completed within the approved plan period of one year.

NO DISTURBANCE PROPOSED, SO NO RECLAMATION NEEDED.

10) ANTIQUITIES AND NATIVE PLANTS

If required, the applicant agrees to obtain archaeological clearance prior to the following surface disturbance:

A. Prospecting Permit: All land surface affected by exploration activities including access roads.

B. Mineral Lease: All acreage under application. The applicant will be directly contacted by the Arizona State Museum.

Archaeological clearance must be obtained through the Arizona State Museum.

* Hole I.D. - Identification number

10) ANTIQUITIES AND NATIVE PLANTS (cont.)

If the destruction or removal of protected plants is necessary to enjoy the privileges of a permit or lease, the applicant agrees to obtain written permission from the Arizona Commission of Agriculture and Horticulture. The applicant also agrees to purchase said plants from the Arizona State Land Department. Native plants are as described under the Arizona Native Plant Law.

APPLICANT: Orin M. Smith 5/15/90
Signature and Date

Applicant must be the permit holder or duly authorized representative.

Following the Department's evaluation of this plan, two copies will be sent to the applicant noting any conditions which may be required by the Department. The applicant shall sign and return one copy which will attach to, and become a part of, the permit or lease.

CONDITIONS OF APPROVAL: _____

Applicant agrees to abide by the methods and extent of the operations described herein. Applicant also agrees to abide by the above listed CONDITIONS OF APPROVAL.

APPLICANT: _____
Signature and Date

FOR DEPARTMENT USE ONLY

PLAN NUMBER _____

BOND AMOUNT _____

APPROVED FOR THE PERIOD: BEGINNING _____ EXPIRING _____

APPROVED BY: _____

REASONS FOR DENIAL: _____

DATE OF PERMIT OR LEASE ISSUE: _____

DATE LAST PLAN SUBMITTED: _____ PLAN NUMBER _____

REMARKS: _____

R17E R18E

ACCESS

A.F. BUDGE (MINING) LTD.
PROSPECTING PERMIT 5-15-90
APPLICATION AREA, BUEHMAN
CANYON AND PIETY HILL 7.5'
QUAD.'S, PIMA COUNTY, ARIZ.
NEW PERMITS - YEAR # 1, SW 1/4
W 1/2 SEC. 17, SE 1/4 SEC. 18, NE 1/4
NE 1/4 & N 1/2 SE 1/4 SEC. 19,
NW 1/4 & N 1/2 SW 1/4 SEC. 20,
ALL T12S, R18E G4SRB4M
EXPLORATION PROGRAM
GEOLOGIC MAPPING
ROCK CHIP SAMPLING
MAGNETIC SURVEY

ACCESS

PROSPECTING PERMIT
AREA

MAGNETIC SURVEY
250' SPACING

BUEHMAN
CANYON
7.5' MAP

PIETY
HILL
7.5' MAP

1 MILE

1" = 2000'

A.F. BUDGE (MINING) LTD. 5-15-90
ACCESS MAP FOR PROSPECTING
PERMIT APPLICATIONS,

BUEHMAN CANYON AND PIETY
HILL 7.5' QUAD.'S,
PIMA COUNTY, ARIZ.

RITE RIBE

ACCESS

ACCESS

PROSPECTING
PERMIT
AREA

BUEHMAN
CANYON
7.5' MAP

PIETY HILL
7.5' MAP

SCALE
1" = 2000'

STATE LAND DEPARTMENT (SLD) USE ONLY

ACCOUNTING

DATA MGMT.

DISPOSITION

INIT

DATE

Fees : \$ _____
 Rents : _____
 Date : _____

Exam: _____
 App. Type: _____
 Re-Assign: _____
 No. of Apps: _____

Approved : _____
 Denied : _____
 Rejected : _____
 Withdrawn : _____

APPLICATION TO OBTAIN NATURAL RESOURCES

Arizona State Land Department
 1616 West Adams
 Phoenix, Arizona 85007

APPLICATION # _____

I. APPLICANT

Principal A.F. BUDGE (MINING) LTD. By RICHARD M. GUTHRIE
 Address 4301 NORTH 75TH ST., SUITE 105
 City SCOTTSDALE, St. AZ Zip 85251 Phone (602) 945-4630

II. APPLICATION TYPE

1. Mineral Materials _____ 2. Prospecting Permit X 3. Mining Claim: (A _____ B _____)

4. Mineral Lease _____ (Conversion from: Prospecting Permit _____ Mining Claim _____)

Description, name and number of claims: (NONE)

5. Oil/Gas _____ 6. Other (NONE)

III. LOCATION/ACCESS

T. 12S R. 18E Sec. 19 Acres 240

Legal NE 1/4 & N 1/2 OF SE 1/4 OF SEC 19

T12S, R18E G & SRB & M

County PIMA Topo Sheet BUEHMAN CANYON (7.5')

Within / Near the City limits of SAN MANUEL, ARIZ.

Access 10 MILE EXISTING DIRT ROAD OFF OF (WEST OF) REDINGTON RD.
 (Plot location and access on section grid)

Is access across other state lands required (Y/N)? Y

EXISTING
DIRT ROADSLD USE ONLY
CTY GRT PARCELNATIONAL
FOREST

IV. OPERATIONS

1. Term 5 year(s) (RENEWABLE EACH YEAR)

2. Commodity COPPER

3. Est. Annual Production N/A tons _____ cyds _____ lbs _____ oz _____ other _____

4. Area of Surface Disturbance NONE acres

V. GENERAL INFORMATION

1. Type of Exploration, extraction, recovery method(s): GEOLOGIC MAPPING, MAGNETIC SURVEY, ROCK CHIP SAMPLING
2. Existing Lease/Permit # NONE Lessee _____
3. Prior Lease/Permit # _____ Lessee _____
4. Prior Production NONE By _____
5. Deposit Type: Lode X Placer _____
6. Intended use of material: ASSAY ROCK CHIP SAMPLES
7. Permanent Improvements: NONE
8. Other Improvements: NONE
9. Surrounding Land Use: CATTLE GRAZING, NATIONAL FOREST (ALSO GRAZING)
10. Impact on Surface Drainage: NONE
11. Environmental Impact: NONE, NO NATIVE PLANT SPECIES DISTURBED
12. List all abandoned workings, mineral occurrences, oil gas and crops on said lands. (Show on plat by number)
1) _____ 2) _____ 3) _____

VI. APPLICANT STATUS

Indicate whether the application is made in the name of an individual, corporation, partnership, trust, joint venture or other type of agreement: CORPORATION - A.F. BUDGE (MINING) LTD.

- (a) If an individual: Date of Birth _____, Married (Yes _____ No _____)
- (b) If a corporation submit a copy of the authorization to do business in the State of Arizona obtained from the Corporation Commission.
- (c) If a partnership, trust, or joint venture or other type of agreement, submit a copy of the partnership, trust or agreement document.
- (d) If a trust, complete the following for each of the beneficiaries, principals, or wards for whom the applicant will hold title:

NAME	ADDRESS	AGE	MARITAL STATUS
_____	_____	_____	_____
_____	_____	_____	_____

- (e) The trust or document under which the applicant will hold title is recorded in the County of _____, book _____, page _____, document _____.

I/We hereby certify under penalty of perjury that the statements herein, or in any supplement hereto are full, true, correct and complete to the best of my/our knowledge.

Dated 5-15-90 By Philip M. Huth

SECTION PLAT SHEET

SECTION 19 (NE 1/4 N 1/2 SE 1/4) TOWNSHIP 12 S RANGE 18 E
COUNTY PIMA STATE ARIZONA SCALE 1" = ~~500~~ ^{5280'}

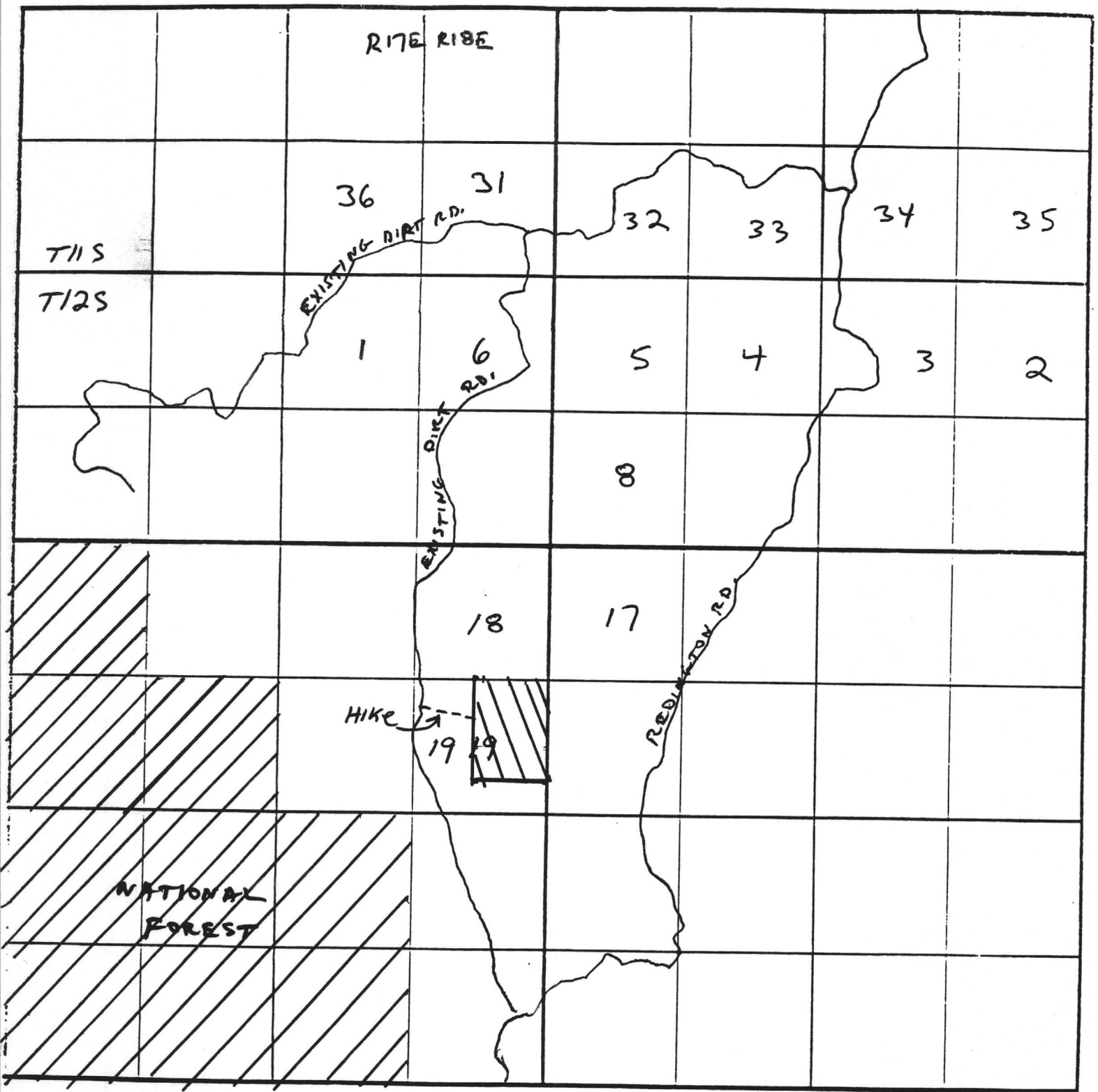

ARIZONA STATE LAND DEPARTMENT
Nonrenewable Resources & Minerals

Plan of Operation

The following information must be submitted to, and approved by the Department prior to initiating exploration or mining activities on State land. The plan is approved for a period of one year beginning on the date approved. Any change in the below described operations must first be approved by the Department.

Plan evaluation and approval may require 30 days.

PROSPECTING PERMIT OR MINERAL LEASE NUMBER(S) _____

NAME IN WHICH ISSUED A.F. BUDGE (MINING) LTD.

NAME OF OPERATOR RICHARD M. GUTHRIE TELEPHONE (602) 945-4630

ADDRESS OF OPERATOR 4301 N. 75TH ST., #105 SCOTTSDALE, AZ 85251

NAME OF FIELD REPRESENTATIVE JAMES R. BOSCO
(If different than operator include address and telephone)

4700 N. KOEB RD., #10106 TUCSON, AZ 85715
(602) 577-7411

1) LAND DESCRIPTION AND MAP

Attach as Exhibit A to this Plan a topographic map of the referenced property.

County PIMA Township 12S Range 18E Section(s) 19

2) PERIOD OF OPERATION

The operation is proposed to begin on 6/1/90 and end on 5/31/91.
If operations are proposed to exceed one year, an addendum to this plan must be filed prior to the plan expiration date.

3) ACCESS

Show on Exhibit A existing and proposed routes. Describe in detail the extent of all improved or newly constructed access. Note any locked gates.

PROPERTY WILL BE ACCESSED ALONG EXISTING DIRT
RD. LAST 1/2 MILE WILL BE HIKE. NO NEW ROADS OR
IMPROVEMENTS PROPOSED. NO LOCKED GATES ALONG ACCESS
ROUTE.

4) VEHICLES AND EQUIPMENT

List by type and size all vehicles and equipment which will be used in connection with the operation. Include the capacity of concentrators for placer operations. PROPERTY WILL BE ACCESSED BY 4-WHEEL
DRIVE VEHICLES. WHICH WILL NOT LEAVE EXISTING
DIRT ROADS. A HAND HELD MAGNETOMETER WILL
BE USED IN MAGNETIC SURVEY.

5) SCOPE AND TYPE OF OPERATION

Describe the type and extent of the operation to be performed. Include the estimated area of disturbance and provide detailed information for any earth moving or site clearance operations. For placer type exploration include the amount of material to be processed from each test site, and the dimension of test sites.

Estimated area of disturbance: NONE

PERMIT AREA WILL BE GEOLOGICALLY MAPPED IN
DETAIL. UP TO 100 3Kg ROCK CHIP SAMPLES WILL
BE COLLECTED FOR COPPER AND SILVER ANALYSES.
A REPUTABLE OFF-SITE LAB WILL ANALYZE
THE SAMPLES; VALUES WILL BE REPORTED TO
THE ASLD. AREA WILL BE TRAVERSED WITH A
HAND-HELD MAGNETOMETER IN A N 45°E DIRECTION
ALONG LINES SPACED 250' APART. METHODS
DO NOT INVOLVE PHYSICAL LAND DISTURBANCE.

6) AFFECTED LAND

Indicate to the nearest 300 feet the location of all proposed prospecting sites (Exhibit A). If necessary complete Exhibit B or provide coordinate description (topographic grid or distance from section corner). For placer type exploration include the location of concentrators.

Coordinate description: Submit as an attachment.

7) DRILLING

For all drilling operations indicate the type of drilling operation, drilling medium (air, water e.g.), hole diameter, and proposed total depth.

NO DRILLING PROPOSED AT THIS TIME

* Hole I.D. Total Depth Hole I.D. Total Depth Hole I.D. Total Depth

If drilling is anticipated indicate the method of plugging and abandonment. Indicate the marsh funnel viscosity if applicable.

8) WATER USE

If the use of water is required, describe the location and quantity to be used.

WATER WILL NOT BE REQUIRED

9) RECLAMATION

Describe actions taken to minimize environmental impacts and state plans for reclamation of disturbed areas. If applicable include measures for erosion control, recontouring, seed bed preparation, method of seeding, seed species, etc. Unless otherwise approved reclamation is to be completed within the approved plan period of one year.

NO DISTURBANCE PROPOSED, NO RECLAMATION NEEDED.

10) ANTIQUITIES AND NATIVE PLANTS

If required, the applicant agrees to obtain archaeological clearance prior to the following surface disturbance:

A. Prospecting Permit: All land surface affected by exploration activities including access roads.

B. Mineral Lease: All acreage under application. The applicant will be directly contacted by the Arizona State Museum.

Archaeological clearance must be obtained through the Arizona State Museum.

* Hole I.D. - Identification number

10) ANTIQUITIES AND NATIVE PLANTS (cont.)

If the destruction or removal of protected plants is necessary to enjoy the privileges of a permit or lease, the applicant agrees to obtain written permission from the Arizona Commission of Agriculture and Horticulture. The applicant also agrees to purchase said plants from the Arizona State Land Department. Native plants are as described under the Arizona Native Plant Law.

APPLICANT: Orin M. Smith 5/15/90
Signature and Date

Applicant must be the permit holder or duly authorized representative.

Following the Department's evaluation of this plan, two copies will be sent to the applicant noting any conditions which may be required by the Department. The applicant shall sign and return one copy which will attach to, and become a part of, the permit or lease.

CONDITIONS OF APPROVAL: _____

Applicant agrees to abide by the methods and extent of the operations described herein. Applicant also agrees to abide by the above listed CONDITIONS OF APPROVAL.

APPLICANT: _____
Signature and Date

FOR DEPARTMENT USE ONLY

PLAN NUMBER _____

BOND AMOUNT _____

APPROVED FOR THE PERIOD: BEGINNING _____ EXPIRING _____

APPROVED BY: _____

REASONS FOR DENIAL: _____

DATE OF PERMIT OR LEASE ISSUE: _____

DATE LAST PLAN SUBMITTED: _____ PLAN NUMBER _____

REMARKS: _____

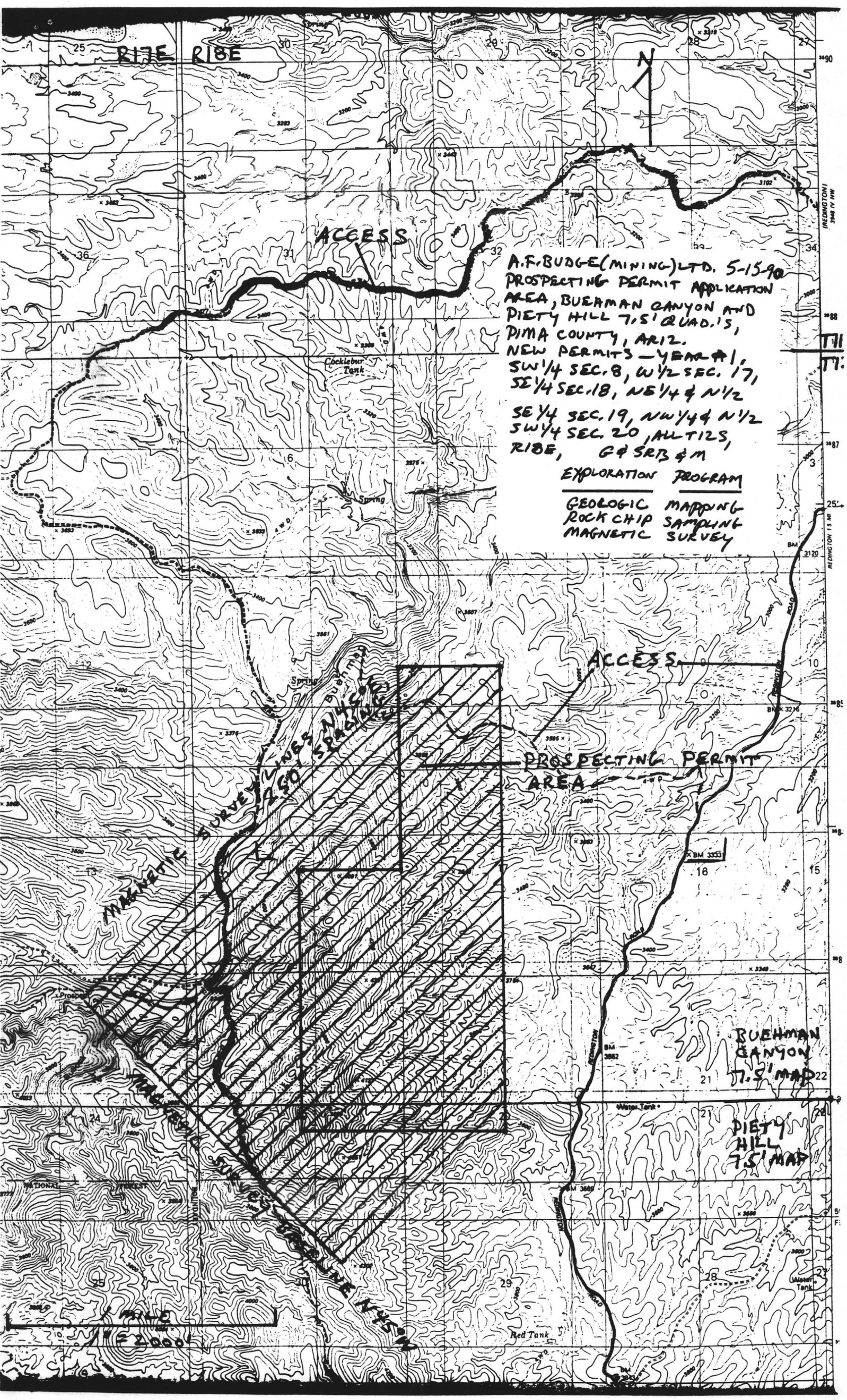

A.F. BUDGE (MINING) LTD. 5-1590
PROSPECTING PERMIT APPLICATION
AREA, RUEHMAN CANYON AND
DIETY HILL T.S. 1 QUAD. 15,
PIMA COUNTY, ARIZ.
NEW PERMITS - YEAR #1,
SW 1/4 SEC. 8, W 1/2 SEC. 17,
SE 1/4 SEC. 18, NE 1/4 & N 1/2
SE 1/4 SEC. 19, NW 1/4 & N 1/2
SW 1/4 SEC. 20, ALL T2S,
R18E, G & S R3 & M
EXPLORATION PROGRAM
GEOLOGIC MAPPING
ROCK CHIP SAMPLING
MAGNETIC SURVEY

A.F. BUDGE (MINING) LTD,
5-15-90

ACCESS MAP FOR PROSPECTING
PERMIT APPLICATIONS,

BUEHMAN CANYON AND PIETY
HILL 7.5' QUAD'S, PIMA
COUNTY, ARIZ.

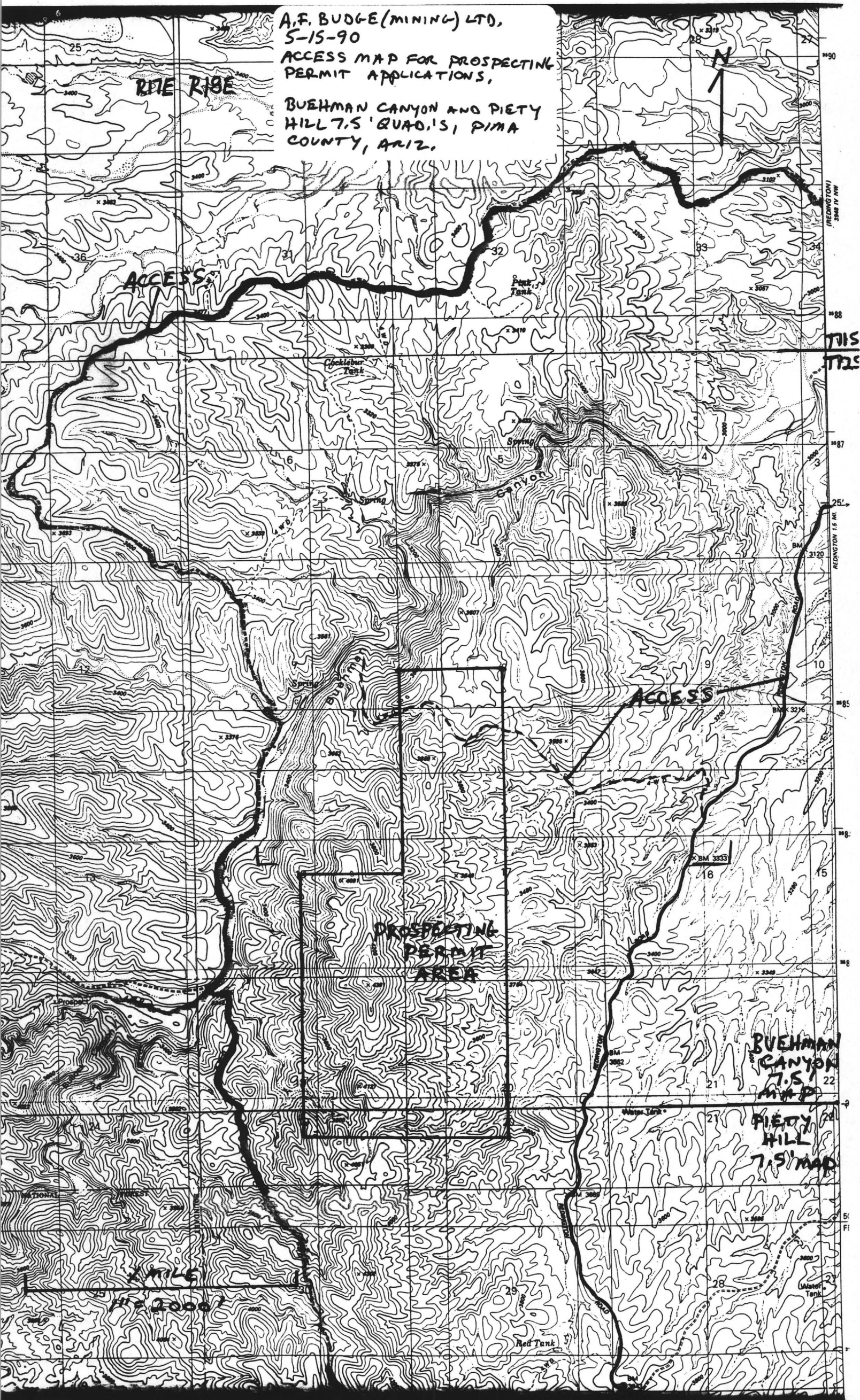

STATE LAND DEPARTMENT (SLD) USE ONLY

ACCOUNTING

Fees : \$ _____
 Rents : _____
 Date : _____

DATA MGMT.

Exam: _____
 App. Type: _____
 Re-Assign: _____
 No. of Apps: _____

DISPOSITION

Approved : _____
 Denied : _____
 Rejected : _____
 Withdrawn : _____

INIT

DATE

APPLICATION TO OBTAIN NATURAL RESOURCES

Arizona State Land Department
 1616 West Adams
 Phoenix, Arizona 85007

APPLICATION # _____

I. APPLICANT

Principal A.F. BUDGE (MINING) LTD. By RICHARD M. GUTHRIE
 Address 4301 NORTH 75TH ST., SUITE 105
 City SCOTTSDALE, St. AZ. Zip 85251 Phone (602) 945-4630

II. APPLICATION TYPE

1. Mineral Materials _____ 2. Prospecting Permit X 3. Mining Claim: (A _____ B _____)

4. Mineral Lease _____ (Conversion from: Prospecting Permit _____ Mining Claim _____)

Description, name and number of claims: (NONE)5. Oil/Gas _____ 6. Other (NONE)

III. LOCATION/ACCESS

T. 12S R. 18E Sec. 17 Acres 320Legal W 1/2 SEC. 17,T12S, R18E, G & SRB & MCounty PIMA Topo Sheet BUEHMAN CANYON (7.5')Within / Near the City limits of SAN MANUEL, AZ.Access REDINGTON RD.

(Plot location and access on section grid)

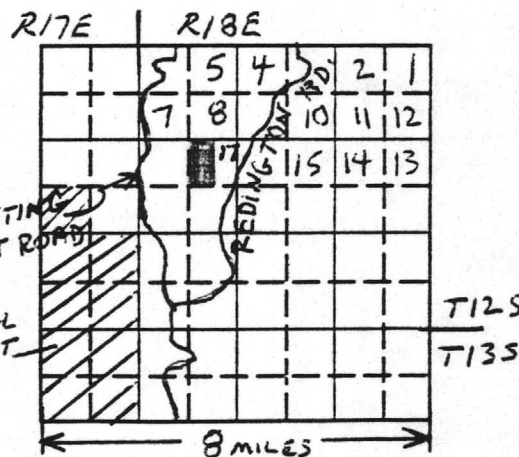
SLD USE ONLY
CTY GRT PARCELIs access across other state lands required (Y/N)? Y

IV. OPERATIONS

1. Term 5 year(s) RENEWABLE EACH YEAR2. Commodity COPPER3. Est. Annual Production N/A tons _____ cyds _____ lbs _____ oz _____ other _____4. Area of Surface Disturbance NONE acres

V. GENERAL INFORMATION

1. Type of Exploration, extraction, recovery method(s): GEOLOGIC MAPPING, MAGNETIC SURVEY, ROCK CHIP SAMPLING
2. Existing Lease/Permit # NONE Lessee _____
3. Prior Lease/Permit # _____ Lessee _____
4. Prior Production NONE By _____
5. Deposit Type: Lode X Placer _____
6. Intended use of material: ASSAY ROCK CHIP SAMPLES
7. Permanent Improvements: NONE
8. Other Improvements: NONE
9. Surrounding Land Use: CATTLE GRAZING; NATIONAL FOREST (ALSO GRAZING)
10. Impact on Surface Drainage: NONE
11. Environmental Impact: NONE, NO NATIVE PLANTS WILL BE DISTURBED
12. List all abandoned workings, mineral occurrences, oil gas and crops on said lands. (Show on plat by number)
- 1) _____ 2) _____ 3) _____

VI. APPLICANT STATUS

Indicate whether the application is made in the name of an individual, corporation, partnership, trust, joint venture or other type of agreement: CORPORATION - A.F. BUDGE (MINING) LTD.

- (a) If an individual: Date of Birth _____, Married (Yes _____ No _____)
- (b) If a corporation submit a copy of the authorization to do business in the State of Arizona obtained from the Corporation Commission.
- (c) If a partnership, trust, or joint venture or other type of agreement, submit a copy of the partnership, trust or agreement document.
- (d) If a trust, complete the following for each of the beneficiaries, principals, or wards for whom the applicant will hold title:

NAME	ADDRESS	AGE	MARITAL STATUS
_____	_____	_____	_____
_____	_____	_____	_____

- (e) The trust or document under which the applicant will hold title is recorded in the County of _____, book _____, page _____, document _____.

I/We hereby certify under penalty of perjury that the statements herein, or in any supplement hereto are full, true, correct and complete to the best of my/our knowledge.

Dated 5-15-90 By Philip M. Smith

SECTION PLAT SHEET

SECTION 17 (W 1/2) TOWNSHIP 12S RANGE 18E
COUNTY PIMA STATE ARIZONA SCALE 1" = ~~100~~ ^{5280'}

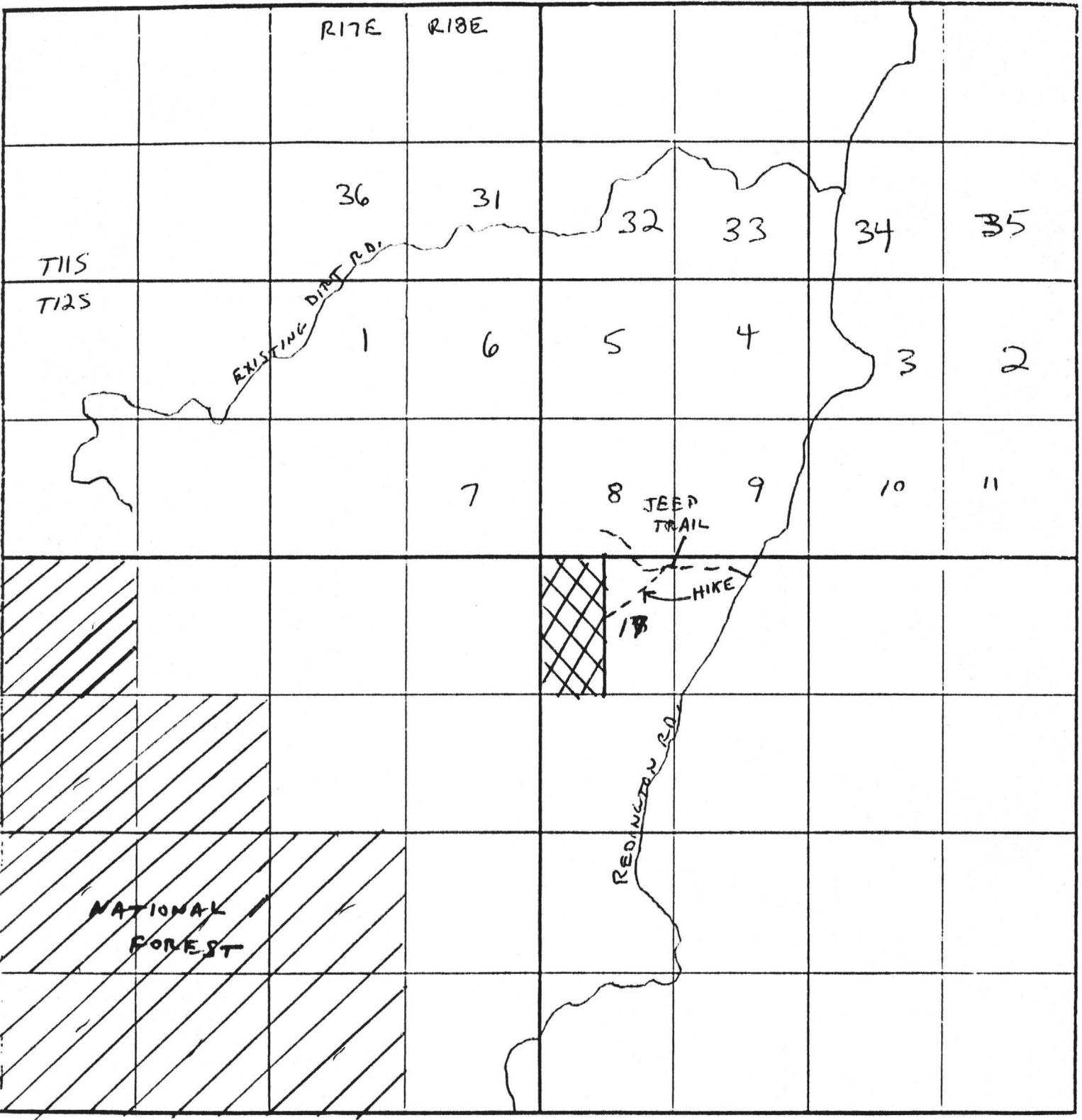

ARIZONA STATE LAND DEPARTMENT
Nonrenewable Resources & Minerals

Plan of Operation

The following information must be submitted to, and approved by the Department prior to initiating exploration or mining activities on State land. The plan is approved for a period of one year beginning on the date approved. Any change in the below described operations must first be approved by the Department.

Plan evaluation and approval may require 30 days.

PROSPECTING PERMIT OR MINERAL LEASE NUMBER(S) _____

NAME IN WHICH ISSUED A.F. BUDGE (MINING) LTD.

NAME OF OPERATOR RICHARD GUTHRIE TELEPHONE (602) 945-4630

ADDRESS OF OPERATOR 4301 N. 75TH ST., #105 SCOTTSDALE, AZ. 85251

NAME OF FIELD REPRESENTATIVE JAMES R. BOSCO

(If different than operator include address and telephone)

4700 N. KOLOB RD., #10106 TUCSON, AZ. 85715
(602) 577-744

1) LAND DESCRIPTION AND MAP

Attach as Exhibit A to this Plan a topographic map of the referenced property.

County PIMA Township 2S Range 18E Section(s) 17

2) PERIOD OF OPERATION

The operation is proposed to begin on 6/1/90 and end on 5/31/91.
If operations are proposed to exceed one year, an addendum to this plan must be filed prior to the plan expiration date.

3) ACCESS

Show on Exhibit A existing and proposed routes. Describe in detail the extent of all improved or newly constructed access. Note any locked gates.

PROPERTY WILL BE ACCESSED ALONG EXISTING DIRT ROADS,
LAST 1/2 MILE WILL BE HIKED IN. NO NEW ROADS OR IMPROVE-
MENTS ARE PROPOSED. NO LOCKED GATES ALONG ACCESS
ROUTES.

4) VEHICLES AND EQUIPMENT

List by type and size all vehicles and equipment which will be used in connection with the operation. Include the capacity of concentrators for placer operations.

PROPERTY WILL BE ACCESSED BY 4-WHEEL
DRIVE VEHICLES WHICH WILL NOT LEAVE EXISTING DIRT
ROADS. A HAND HELD MAGNETOMETER WILL BE
USED IN THE MAGNETIC SURVEY.

5) SCOPE AND TYPE OF OPERATION

Describe the type and extent of the operation to be performed. Include the estimated area of disturbance and provide detailed information for any earth moving or site clearance operations. For placer type exploration include the amount of material to be processed from each test site, and the dimension of test sites.

Estimated area of disturbance: NONE

THE PERMIT AREA WILL BE GEOLOGICALLY MAPPED IN DETAIL.
UP TO 100 3KG ROCK CHIP SAMPLES WILL BE
COLLECTED FOR COPPER AND SILVER ANALYSES.

ANALYSES WILL BE PERFORMED OFF SITE BY A
REPUTABLE LABORATORY AND VALUES WILL BE
REPORTED TO THE STATE LAND DEPT. THE AREA WILL
BE TRAVERSED ON FOOT WITH A (HAND HELD) MAGNETOMETER
IN A N45°E DIRECTION ALONG LINES SPACED 250'
APART. THESE METHODS DO NOT INVOLVE
PHYSICAL LAND DISTURBANCE.

6) AFFECTED LAND

Indicate to the nearest 300 feet the location of all proposed prospecting sites (Exhibit A). If necessary complete Exhibit B or provide coordinate description (topographic grid or distance from section corner). For placer type exploration include the location of concentrators.

Coordinate description: Submit as an attachment.

7) DRILLING

For all drilling operations indicate the type of drilling operation, drilling medium (air, water e.g.), hole diameter, and proposed total depth.

NONE PROPOSED AT THIS TIME

* Hole I.D. Total Depth Hole I.D. Total Depth Hole I.D. Total Depth

If drilling is anticipated indicate the method of plugging and abandonment. Indicate the marsh funnel viscosity if applicable.

8) WATER USE

If the use of water is required, describe the location and quantity to be used.

WATER WILL NOT BE REQUIRED

9) RECLAMATION

Describe actions taken to minimize environmental impacts and state plans for reclamation of disturbed areas. If applicable include measures for erosion control, recontouring, seed bed preparation, method of seeding, seed species, etc. Unless otherwise approved reclamation is to be completed within the approved plan period of one year.

NO DISTURBANCE PROPOSED, SO NO RECLAMATION NEEDED.

10) ANTIQUITIES AND NATIVE PLANTS

If required, the applicant agrees to obtain archaeological clearance prior to the following surface disturbance:

A. Prospecting Permit: All land surface affected by exploration activities including access roads.

B. Mineral Lease: All acreage under application. The applicant will be directly contacted by the Arizona State Museum.

Archaeological clearance must be obtained through the Arizona State Museum.

* Hole I.D. - Identification number

10) ANTIQUITIES AND NATIVE PLANTS (cont.)

If the destruction or removal of protected plants is necessary to enjoy the privileges of a permit or lease, the applicant agrees to obtain written permission from the Arizona Commission of Agriculture and Horticulture. The applicant also agrees to purchase said plants from the Arizona State Land Department. Native plants are as described under the Arizona Native Plant Law.

APPLICANT: Paul M. Huth 5/15/90
Signature and Date

Applicant must be the permit holder or duly authorized representative.

Following the Department's evaluation of this plan, two copies will be sent to the applicant noting any conditions which may be required by the Department. The applicant shall sign and return one copy which will attach to, and become a part of, the permit or lease.

CONDITIONS OF APPROVAL: _____

Applicant agrees to abide by the methods and extent of the operations described herein. Applicant also agrees to abide by the above listed CONDITIONS OF APPROVAL.

APPLICANT: _____
Signature and Date

FOR DEPARTMENT USE ONLY

PLAN NUMBER _____

BOND AMOUNT _____

APPROVED FOR THE PERIOD: BEGINNING _____ EXPIRING _____

APPROVED BY: _____

REASONS FOR DENIAL: _____

DATE OF PERMIT OR LEASE ISSUE: _____

DATE LAST PLAN SUBMITTED: _____ PLAN NUMBER _____

REMARKS: _____

R17E R18E

ACCESS

A.F. BUDGE (MINING) LTD. 5-15-90
PROSPECTING PERMIT APPLICATION
AREA, BUEHMAN CANYON AND
PIETY HILL 7.5' QUAD.'S
PIMA CO., ARIZ.
NEW PERMITS - YEAR #1, SEC. 8,
W 1/2 SEC. 17, SE 1/4 SEC. 18, NE 1/4
& N 1/2 SE 1/4 SEC. 19, NW 1/4 &

N 1/2 SW 1/4 SEC. 20, ALL T12S,
R18E C4SRB4M

EXPLORATION PROGRAM

GEOLOGIC MAPPING
ROCK CHIP SAMPLING
MAGNETIC SURVEY

ACCESS

PROSPECTING PERMIT
AREA

BUEHMAN
CANYON
7.5' MAP

PIETY
HILL
7.5' MAP

MAGNETIC SURVEY LINES
1250' SPACING

MAGNETIC SURVEY LINES
1250' SPACING

1 MILE

1" = 2000'

R17E R18E

ACCESS

ACCESS

PROSPECTING
PERMIT
AREA

BUCHANAN
CANYON
7.5/mph

DIET
HILL
7.51 MAP

WILEY

00000000

STATE LAND DEPARTMENT (SLD) USE ONLY

ACCOUNTING

Fees : \$ _____
 Rents : _____
 Date : _____

DATA MGMT.

Exam: _____
 App. Type: _____
 Re-Assign: _____
 No. of Apps: _____

DISPOSITION

Approved : _____
 Denied : _____
 Rejected : _____
 Withdrawn : _____

INIT

DATE

APPLICATION TO OBTAIN NATURAL RESOURCES

Arizona State Land Department
 1616 West Adams
 Phoenix, Arizona 85007

APPLICATION # _____

I. APPLICANT

Principal A.F. BUDGE (MINING) LTD. By RICHARD M. GUTHRIE
 Address 4301 NORTH 75TH ST., SUITE 105
 City SCOTTSDALE, St. AZ. Zip 85251 Phone (602) 945-4630

II. APPLICATION TYPE

1. Mineral Materials _____ 2. Prospecting Permit X 3. Mining Claim: (A _____ B _____)

4. Mineral Lease _____ (Conversion from: Prospecting Permit _____ Mining Claim _____)

Description, name and number of claims: (NONE)5. Oil/Gas _____ 6. Other (NONE)

III. LOCATION/ACCESS

T. 12S R. 18E Sec. 18 Acres 160Legal SE 1/4 OF SEC. 18T12S, R18E G4SRB & MCounty PIMA Topo Sheet BUEHMAN CANYON (7.5')Within / Near the City limits of SAN MANUEL, AZ.Access 10 MILE EXISTING DIRT ROAD OFF OF (WEST OF)
 (Plot location and access on section grid) REDINGTON RD.

SLD USE ONLY
 CTY GRT PARCEL

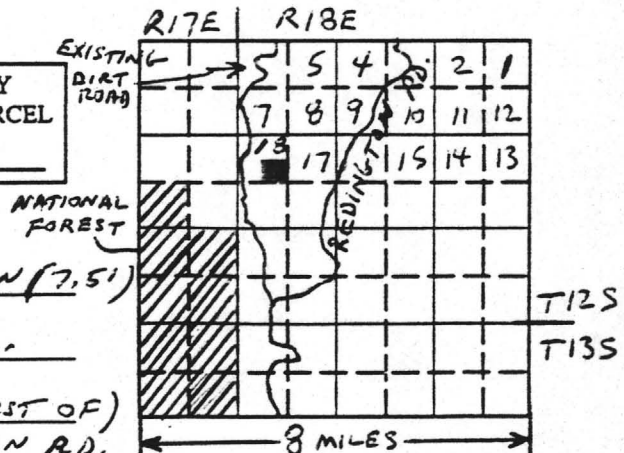

Is access across other state lands required (Y/N)? _____

IV. OPERATIONS

1. Term 5 year(s) (RENEWABLE EACH YEAR)2. Commodity COPPER3. Est. Annual Production N/A tons _____ cyds _____ lbs _____ oz _____ other _____4. Area of Surface Disturbance NONE acres

V. GENERAL INFORMATION

1. Type of Exploration, extraction, recovery method(s): GEOLOGIC MAPPING, MAGNETIC SURVEY, ROCK CHIP SAMPLING
2. Existing Lease/Permit # NONE Lessee _____
3. Prior Lease/Permit # _____ Lessee _____
4. Prior Production NONE By _____
5. Deposit Type: Lode X Placer _____
6. Intended use of material: ASSAY ROCK CHIP SAMPLES
7. Permanent Improvements: NONE
8. Other Improvements: NONE
9. Surrounding Land Use: CATTLE GRAZING, NATIONAL FOREST (ALSO GRAZING)
10. Impact on Surface Drainage: NONE
11. Environmental Impact: NONE, NO NATIVE PLANT SPECIES DISTURBED
12. List all abandoned workings, mineral occurrences, oil gas and crops on said lands. (Show on plat by number)
1) _____ 2) _____ 3) _____

VI. APPLICANT STATUS

Indicate whether the application is made in the name of an individual, corporation, partnership, trust, joint venture or other type of agreement: CORPORATION - A.F. BUDGE (MINING) LTD.

- (a) If an individual: Date of Birth _____, Married (Yes _____ No _____)
- (b) If a corporation submit a copy of the authorization to do business in the State of Arizona obtained from the Corporation Commission.
- (c) If a partnership, trust, or joint venture or other type of agreement, submit a copy of the partnership, trust or agreement document.
- (d) If a trust, complete the following for each of the beneficiaries, principals, or wards for whom the applicant will hold title:

NAME	ADDRESS	AGE	MARITAL STATUS
_____	_____	_____	_____
_____	_____	_____	_____

- (e) The trust or document under which the applicant will hold title is recorded in the County of _____, book _____, page _____, document _____.

I/We hereby certify under penalty of perjury that the statements herein, or in any supplement hereto are full, true, correct and complete to the best of my/our knowledge.

Dated 5-15-90 By Philip M. Hunter

SECTION PLAT SHEET

SECTION 18 (SE 1/4) TOWNSHIP 12S RANGE 18E
COUNTY PIMA STATE ARIZONA SCALE 1" = ~~660~~ ^{5280'}

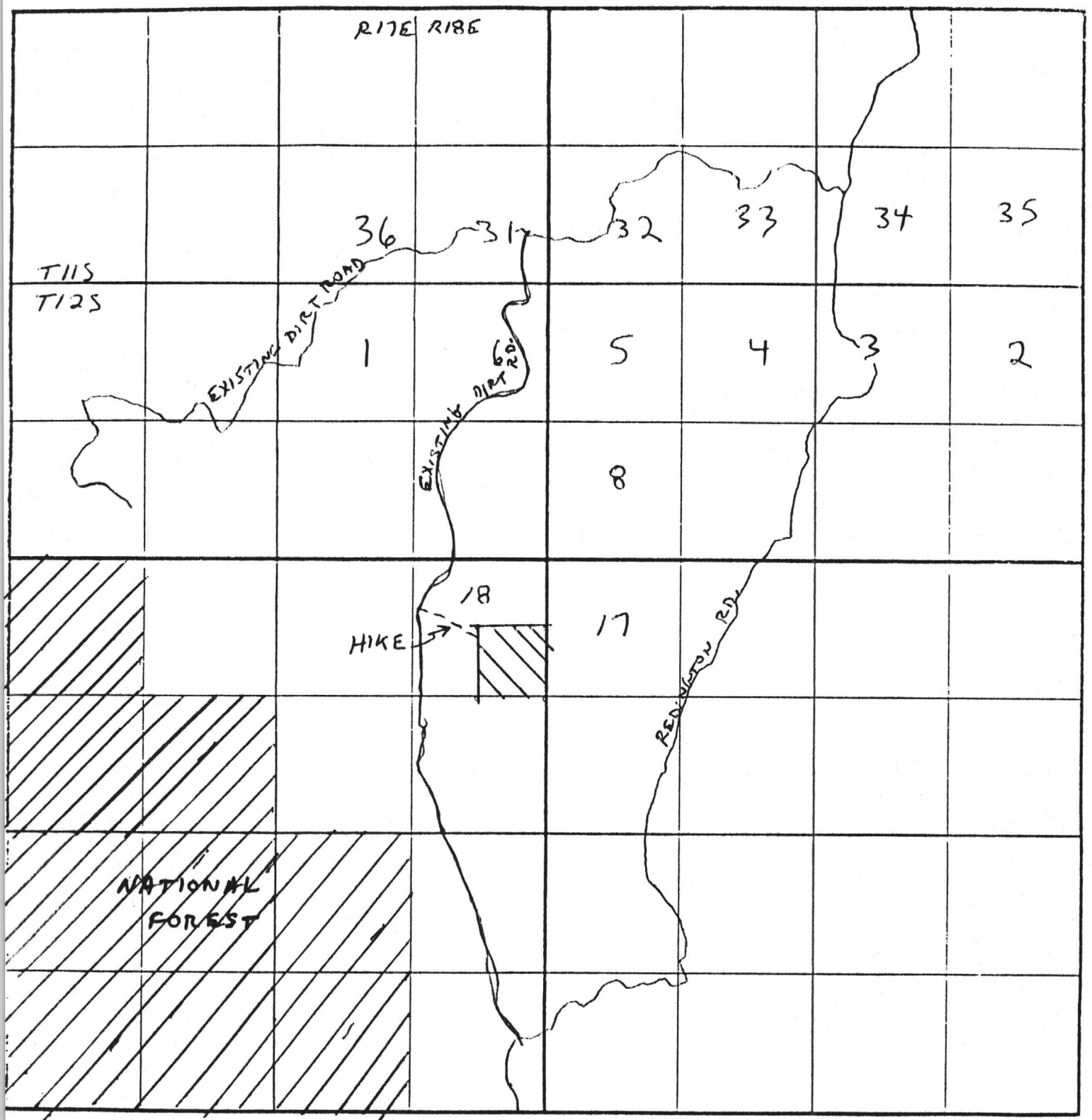

ARIZONA STATE LAND DEPARTMENT
Nonrenewable Resources & Minerals

Plan of Operation

The following information must be submitted to, and approved by the Department prior to initiating exploration or mining activities on State land. The plan is approved for a period of one year beginning on the date approved. Any change in the below described operations must first be approved by the Department.

Plan evaluation and approval may require 30 days.

PROSPECTING PERMIT OR MINERAL LEASE NUMBER(S) _____

NAME IN WHICH ISSUED A.F. BUDGE (MINING) LTD.

NAME OF OPERATOR RICHARD GUTHRIE TELEPHONE (602) 945-4630

ADDRESS OF OPERATOR 4301 N. 75TH ST., #105 SCOTTSDALE, AZ. 85251

NAME OF FIELD REPRESENTATIVE JAMES R. BOSCO
(If different than operator include address and telephone)

4700 N. KOEB RD., #10106 TUCSON, AZ. 85715
(602) 577-7411

1) LAND DESCRIPTION AND MAP

Attach as Exhibit A to this Plan a topographic map of the referenced property.

County PIMA Township 12S Range 18E Section(s) 18

2) PERIOD OF OPERATION

The operation is proposed to begin on 6/1/90 and end on 5/31/91.
If operations are proposed to exceed one year, an addendum to this plan must be filed prior to the plan expiration date.

3) ACCESS

Show on Exhibit A existing and proposed routes. Describe in detail the extent of all improved or newly constructed access. Note any locked gates.

PROPERTY WILL BE ACCESSED ALONG EXISTING DIRT ROAD,
NO NEW ROADS OR OTHER IMPROVEMENTS ARE PRO-
POSED. NO LOCKED GATES ALONG ACCESS ROUTE,
LAST 1/2 MILE WILL BE HIKE IN.

4) VEHICLES AND EQUIPMENT

List by type and size all vehicles and equipment which will be used in connection with the operation. Include the capacity of concentrators for placer operations.

PROPERTY WILL BE ACCESSED BY
4-WHEEL DRIVE VEHICLES WHICH WILL NOT LEAVE
EXISTING DIRT ROADS. A HAND HELD MAGNETOMETER
WILL BE USED IN THE MAGNETIC SURVEY.

5) SCOPE AND TYPE OF OPERATION

Describe the type and extent of the operation to be performed. Include the estimated area of disturbance and provide detailed information for any earth moving or site clearance operations. For placer type exploration include the amount of material to be processed from each test site, and the dimension of test sites.

Estimated area of disturbance: NONE

THE PERMIT AREA WILL BE ECOLOGICALLY MAPPED IN
DETAIL. UP TO 100 3KG ROCK CHIP SAMPLES WILL
BE COLLECTED FOR COPPER AND SILVER
ANALYSES. ANALYSES WILL BE PERFORMED BY
A REPUTABLE LABORATORY OFF-SITE ALL
VALUES WILL BE REPORTED TO THE STATE LAND
DEPT. THE AREA WILL BE TRAVERSED N45°E WITH
A HAND-HELD MAGNETOMETER. LINES SPACED 250'
APART. METHODS DO NOT INVOLVE PHYSICAL
LAND DISTURBANCE.

6) AFFECTED LAND

Indicate to the nearest 300 feet the location of all proposed prospecting sites (Exhibit A). If necessary complete Exhibit B or provide coordinate description (topographic grid or distance from section corner). For placer type exploration include the location of concentrators.

Coordinate description: Submit as an attachment.

7) DRILLING

For all drilling operations indicate the type of drilling operation, drilling medium (air, water e.g.), hole diameter, and proposed total depth.

NO DRILLING PROPOSED AT THIS TIME

* Hole I.D. Total Depth Hole I.D. Total Depth Hole I.D. Total Depth

If drilling is anticipated indicate the method of plugging and abandonment. Indicate the marsh funnel viscosity if applicable.

8) WATER USE

If the use of water is required, describe the location and quantity to be used.

WATER WILL NOT BE REQUIRED

9) RECLAMATION

Describe actions taken to minimize environmental impacts and state plans for reclamation of disturbed areas. If applicable include measures for erosion control, recontouring, seed bed preparation, method of seeding, seed species, etc. Unless otherwise approved reclamation is to be completed within the approved plan period of one year.

NO DISTURBANCE PROPOSED, SO NO RECLAMATION NEEDED.

10) ANTIQUITIES AND NATIVE PLANTS

If required, the applicant agrees to obtain archaeological clearance prior to the following surface disturbance:

A. Prospecting Permit: All land surface affected by exploration activities including access roads.

B. Mineral Lease: All acreage under application. The applicant will be directly contacted by the Arizona State Museum.

Archaeological clearance must be obtained through the Arizona State Museum.

* Hole I.D. - Identification number

10) ANTIQUITIES AND NATIVE PLANTS (cont.)

If the destruction or removal of protected plants is necessary to enjoy the privileges of a permit or lease, the applicant agrees to obtain written permission from the Arizona Commission of Agriculture and Horticulture. The applicant also agrees to purchase said plants from the Arizona State Land Department. Native plants are as described under the Arizona Native Plant Law.

APPLICANT: Philip M. Smith 5/15/90
Signature and Date

Applicant must be the permit holder or duly authorized representative.

Following the Department's evaluation of this plan, two copies will be sent to the applicant noting any conditions which may be required by the Department. The applicant shall sign and return one copy which will attach to, and become a part of, the permit or lease.

CONDITIONS OF APPROVAL: _____

Applicant agrees to abide by the methods and extent of the operations described herein. Applicant also agrees to abide by the above listed CONDITIONS OF APPROVAL.

APPLICANT: _____
Signature and Date

FOR DEPARTMENT USE ONLY

PLAN NUMBER _____

BOND AMOUNT _____

APPROVED FOR THE PERIOD: BEGINNING _____ EXPIRING _____

APPROVED BY: _____

REASONS FOR DENIAL: _____

DATE OF PERMIT OR LEASE ISSUE: _____

DATE LAST PLAN SUBMITTED: _____ PLAN NUMBER _____

REMARKS: _____

R17E R18E

ACCESS

A.F. BUDGE (MINING) LTD.
PROSPECTING PERMIT 5-15-90
APPLICATION AREA, BUEHMAN
CANYON AND PIETY HILL 7.5'
QUAD.'S, PIMA COUNTY, ARIZ.
NEW PERMITS - YEAR #1, SW 1/4
W 1/2 SEC. 17, SE 1/4 SEC. 18, NE 1/4
NE 1/4 & N 1/2 SW 1/4 SEC. 20,
ALL T12S, R18E G4SRB4M

EXPLORATION PROGRAM

GEOLOGIC MAPPING
ROCK CHIP SAMPLING
MAGNETIC SURVEY

ACCESS

PROSPECTING PERMIT
AREA

BUEHMAN
CANYON
7.5' MAP

PIETY
HILL
7.5' MAP

BUEHMAN CANYON
7.5' MAP

PIETY HILL
7.5' MAP

1 MILE

1" = 2000'

BUEHMAN CANYON AND PIETY
HILL 7.5' QUAD.'S,
PIMA COUNTY, ARIZ.

R17E	R18E
------	------

ACCESS

ACCESS

PROSPECTING
PERMIT
AREA

BUEHMAN
CANYON
7.5' MAP

PIETY HILL
7.5'
MAP

$\pi = 2000'$

STATE LAND DEPARTMENT (SLD) USE ONLY

ACCOUNTING

Fees : \$ _____
 Rents : _____
 Date : _____

DATA MGMT.

Exam: _____
 App. Type: _____
 Re-Assign: _____
 No. of Apps: _____

DISPOSITION

Approved : _____
 Denied : _____
 Rejected : _____
 Withdrawn : _____

INIT

DATE

APPLICATION TO OBTAIN NATURAL RESOURCES

Arizona State Land Department
 1616 West Adams
 Phoenix, Arizona 85007

APPLICATION # _____

I. APPLICANT

Principal A.F. BUDGE (MINING) LTD. By RICHARD M. GUTHRIE
 Address 4301 NORTH 75TH ST., SUITE 105
 City SCOTTSDALE, St. AZ Zip 85251 Phone (602) 945-4630

II. APPLICATION TYPE

1. Mineral Materials _____ 2. Prospecting Permit X 3. Mining Claim: (A _____ B _____)

4. Mineral Lease _____ (Conversion from: Prospecting Permit _____ Mining Claim _____)

Description, name and number of claims: (NONE)5. Oil/Gas _____ 6. Other (NONE)

III. LOCATION/ACCESS

T. 12S R. 18E Sec. 19 Acres 240Legal NE 1/4 & N 1/2 OF SE 1/4 OF 19T12S, R18E G & SRB & MCounty PIMA Topo Sheet BUEHMAN CANYON (7.5')Within / Near the City limits of SAN MANUEL, ARIZ.Access 10 MILE EXISTING DIRT ROAD OFF OF (WEST OF)
 (Plot location and access on section grid) REDINGTON RD.Is access across other state lands required (Y/N)? Y

IV. OPERATIONS

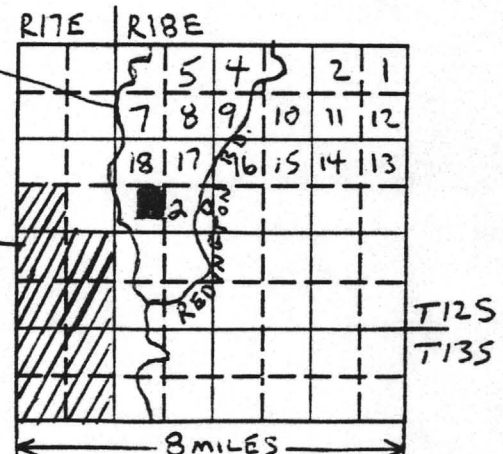
1. Term 5 year(s) (RENEWABLE EACH YEAR)2. Commodity COPPER3. Est. Annual Production N/A tons _____ cyds _____ lbs _____ oz _____ other _____4. Area of Surface Disturbance NONE acresSLD USE ONLY
CTY GRT PARCELEXISTING
DIRT ROADNATIONAL
FOREST

V. GENERAL INFORMATION

1. Type of Exploration, extraction, recovery method(s): GEOLOGIC MAPPING, MAGNETIC SURVEY, ROCK CHIP SAMPLING
2. Existing Lease/Permit # NONE Lessee _____
3. Prior Lease/Permit # _____ Lessee _____
4. Prior Production NONE By _____
5. Deposit Type: Lode X Placer _____
6. Intended use of material: ASSAY ROCK CHIP SAMPLES
7. Permanent Improvements: NONE
8. Other Improvements: NONE
9. Surrounding Land Use: CATTLE GRAZING, NATIONAL FOREST (ALSO GRAZING)
10. Impact on Surface Drainage: NONE
11. Environmental Impact: NONE, NO NATIVE PLANT SPECIES DISTURBED
12. List all abandoned workings, mineral occurrences, oil gas and crops on said lands. (Show on plat by number)
- 1) _____ 2) _____ 3) _____

VI. APPLICANT STATUS

Indicate whether the application is made in the name of an individual, corporation, partnership, trust, joint venture or other type of agreement: CORPORATION - A.F. BUDGE (MINING) LTD.

- (a) If an individual: Date of Birth _____, Married (Yes _____ No _____)
- (b) If a corporation submit a copy of the authorization to do business in the State of Arizona obtained from the Corporation Commission.
- (c) If a partnership, trust, or joint venture or other type of agreement, submit a copy of the partnership, trust or agreement document.
- (d) If a trust, complete the following for each of the beneficiaries, principals, or wards for whom the applicant will hold title:

NAME	ADDRESS	AGE	MARITAL STATUS
_____	_____	_____	_____
_____	_____	_____	_____

- (e) The trust or document under which the applicant will hold title is recorded in the County of _____, book _____, page _____, document _____.

I/We hereby certify under penalty of perjury that the statements herein, or in any supplement hereto are full, true, correct and complete to the best of my/our knowledge.

Dated 5-15-90 By Philip M. Huth

SECTION PLAT SHEET

SECTION 19 (NE 1/4 N 1/2 SE 1/4) TOWNSHIP 12 S RANGE 18 E
COUNTY PIMA STATE ARIZONA SCALE 1" = ~~500~~ ⁵²⁸⁰'

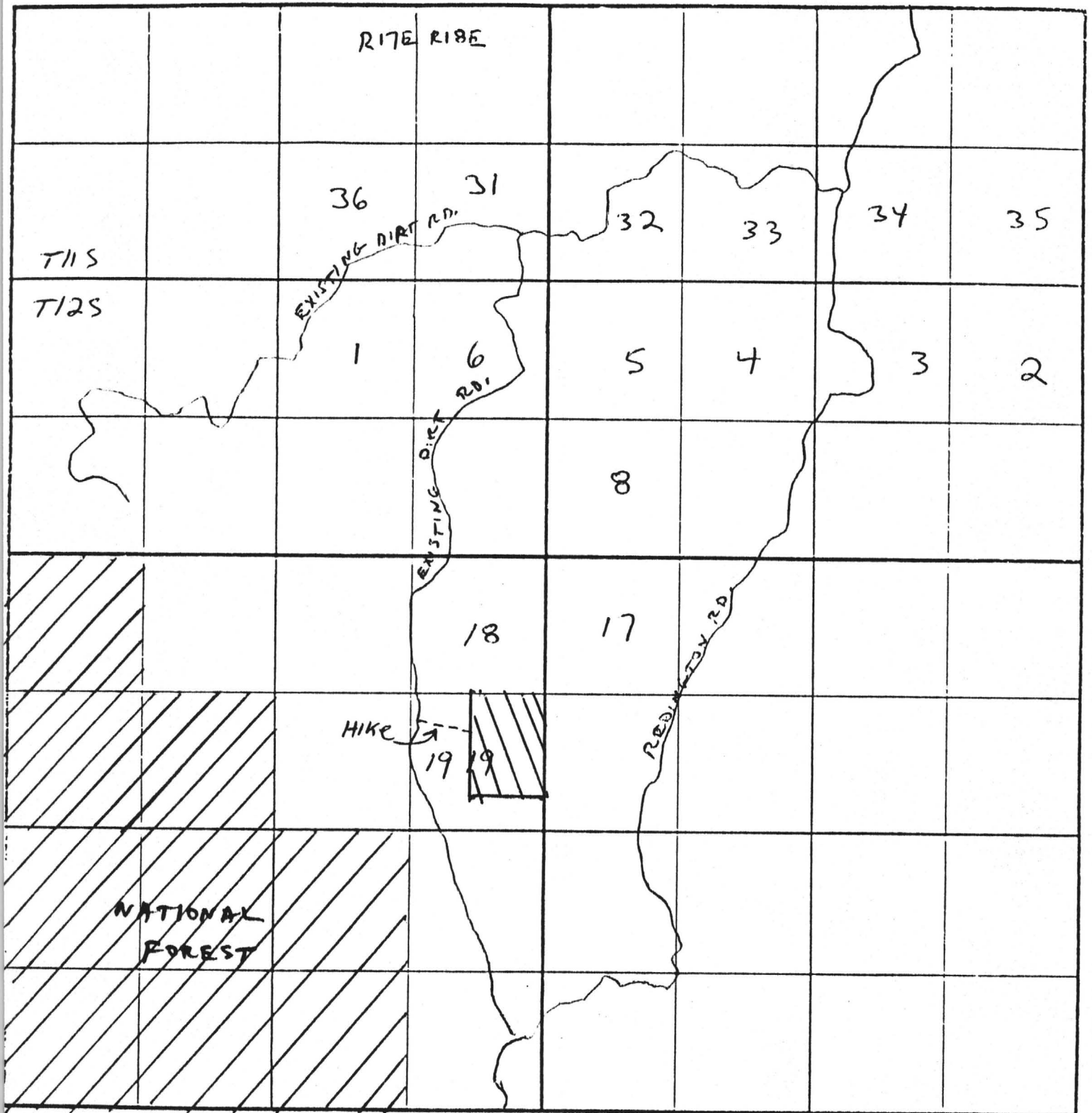

ARIZONA STATE LAND DEPARTMENT
Nonrenewable Resources & Minerals

Plan of Operation

The following information must be submitted to, and approved by the Department prior to initiating exploration or mining activities on State land. The plan is approved for a period of one year beginning on the date approved. Any change in the below described operations must first be approved by the Department.

Plan evaluation and approval may require 30 days.

PROSPECTING PERMIT OR MINERAL LEASE NUMBER(S) _____

NAME IN WHICH ISSUED A.F. BUAGE (MINING) LTD.

NAME OF OPERATOR RICHARD M. GUTHRIE TELEPHONE (602) 945-4630

ADDRESS OF OPERATOR 4301 N. 75TH ST., #105 SCOTTSDALE, AZ 85251

NAME OF FIELD REPRESENTATIVE JAMES R. BOSCO
(If different than operator include address and telephone)

4700 N. KOEB RD., #10106 TUCSON, AZ 85715
(602) 577-7411

1) LAND DESCRIPTION AND MAP

Attach as Exhibit A to this Plan a topographic map of the referenced property.

County PIMA Township 12S Range 18E Section(s) 19

2) PERIOD OF OPERATION

The operation is proposed to begin on 6/1/90 and end on 5/31/91.
If operations are proposed to exceed one year, an addendum to this plan must be filed prior to the plan expiration date.

3) ACCESS

Show on Exhibit A existing and proposed routes. Describe in detail the extent of all improved or newly constructed access. Note any locked gates.

PROPERTY WILL BE ACCESSED ALONG EXISTING DIRT
RD. LAST 1/2 MILE WILL BE HIKE. NO NEW ROADS OR
IMPROVEMENTS PROPOSED. NO LOCKED GATES ALONG ACCESS
ROUTE.

4) VEHICLES AND EQUIPMENT

List by type and size all vehicles and equipment which will be used in connection with the operation. Include the capacity of concentrators for placer operations. PROPERTY WILL BE ACCESSED BY 4-WHEEL
DRIVE VEHICLES, WHICH WILL NOT LEAVE EXISTING
DIRT ROADS. A HAND HELD MAGNETOMETER WILL
BE USED IN MAGNETIC SURVEY.

5) SCOPE AND TYPE OF OPERATION

Describe the type and extent of the operation to be performed. Include the estimated area of disturbance and provide detailed information for any earth moving or site clearance operations. For placer type exploration include the amount of material to be processed from each test site, and the dimension of test sites.

Estimated area of disturbance: NONE

PERMIT AREA WILL BE GEOLOGICALLY MAPPED IN
DETAIL. UP TO 100 3Kg ROCK CHIP SAMPLES WILL
BE COLLECTED FOR COPPER AND SILVER ANALYSES.
A REPUTABLE OFF-SITE LAB WILL ANALYZE
THE SAMPLES; VALUES WILL BE REPORTED TO
THE ASLD. AREA WILL BE TRAVERSED WITH A
HAND-HELD MAGNETOMETER IN A N 45°E DIRECTION
ALONG LINES SPACED 250' APART. METHODS
DO NOT INVOLVE PHYSICAL LAND DISTURBANCE.

6) AFFECTED LAND

Indicate to the nearest 300 feet the location of all proposed prospecting sites (Exhibit A). If necessary complete Exhibit B or provide coordinate description (topographic grid or distance from section corner). For placer type exploration include the location of concentrators.

Coordinate description: Submit as an attachment.

7) DRILLING

For all drilling operations indicate the type of drilling operation, drilling medium (air, water e.g.), hole diameter, and proposed total depth.

NO DRILLING PROPOSED AT THIS TIME

* Hole I.D. Total Depth Hole I.D. Total Depth Hole I.D. Total Depth

If drilling is anticipated indicate the method of plugging and abandonment. Indicate the marsh funnel viscosity if applicable.

8) WATER USE

If the use of water is required, describe the location and quantity to be used.

WATER WILL NOT BE REQUIRED

9) RECLAMATION

Describe actions taken to minimize environmental impacts and state plans for reclamation of disturbed areas. If applicable include measures for erosion control, recontouring, seed bed preparation, method of seeding, seed species, etc. Unless otherwise approved reclamation is to be completed within the approved plan period of one year.

NO DISTURBANCE PROPOSED, NO RECLAMATION NEEDED.

10) ANTIQUITIES AND NATIVE PLANTS

If required, the applicant agrees to obtain archaeological clearance prior to the following surface disturbance:

A. Prospecting Permit: All land surface affected by exploration activities including access roads.

B. Mineral Lease: All acreage under application. The applicant will be directly contacted by the Arizona State Museum.

Archaeological clearance must be obtained through the Arizona State Museum.

* Hole I.D. - Identification number

10) ANTIQUITIES AND NATIVE PLANTS (cont.)

If the destruction or removal of protected plants is necessary to enjoy the privileges of a permit or lease, the applicant agrees to obtain written permission from the Arizona Commission of Agriculture and Horticulture. The applicant also agrees to purchase said plants from the Arizona State Land Department. Native plants are as described under the Arizona Native Plant Law.

APPLICANT: Orliff M. J. Smith 5/15/90
Signature and Date

Applicant must be the permit holder or duly authorized representative.

Following the Department's evaluation of this plan, two copies will be sent to the applicant noting any conditions which may be required by the Department. The applicant shall sign and return one copy which will attach to, and become a part of, the permit or lease.

CONDITIONS OF APPROVAL: _____

Applicant agrees to abide by the methods and extent of the operations described herein. Applicant also agrees to abide by the above listed CONDITIONS OF APPROVAL.

APPLICANT: _____
Signature and Date

FOR DEPARTMENT USE ONLY

PLAN NUMBER _____

BOND AMOUNT _____

APPROVED FOR THE PERIOD: BEGINNING _____ EXPIRING _____

APPROVED BY: _____

REASONS FOR DENIAL: _____

DATE OF PERMIT OR LEASE ISSUE: _____

DATE LAST PLAN SUBMITTED: _____ PLAN NUMBER _____

REMARKS: _____

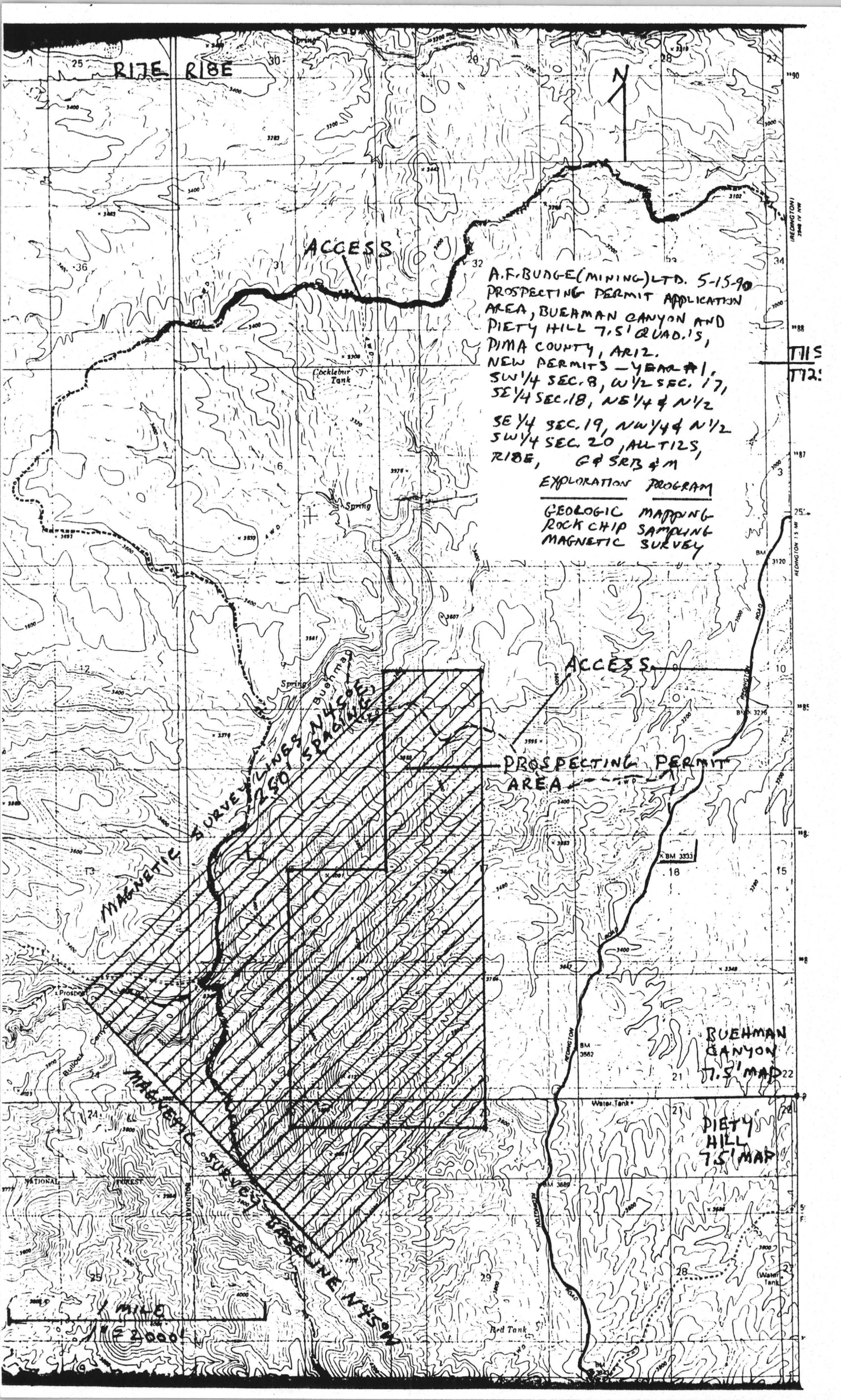

R17E R18E

ACCESS

A.F. BUDGE (MINING) LTD. 5-15-90
PROSPECTING PERMIT APPLICATION
AREA, BUEHMAN CANYON AND
PIETY HILL T.51 Q. 15,
PIMA COUNTY, ARIZ.
NEW PERMITS - YEAR #1,
SW 1/4 SEC. 8, W 1/2 SEC. 17,
SE 1/4 SEC. 18, NE 1/4 & N 1/2
SE 1/4 SEC. 19, NW 1/4 & N 1/2
SW 1/4 SEC. 20, ALL T2S,
R18E, G & SRB & M

EXPLORATION PROGRAM

GEOLOGIC MAPPING
ROCK CHIP SAMPLING
MAGNETIC SURVEY

ACCESS

PROSPECTING PERMIT
AREA

BUERMAN
CANYON
T.51 MAP 22

PIETY
HILL
T.51 MAP

MAGNETIC SURVEY LINES 1/4 SEC. 18, 19, 20, 21, 22, 23, 24, 25, 26, 27, 28, 29, 30, 31, 32, 33, 34, 35, 36, 37, 38, 39, 40, 41, 42, 43, 44, 45, 46, 47, 48, 49, 50, 51, 52, 53, 54, 55, 56, 57, 58, 59, 60, 61, 62, 63, 64, 65, 66, 67, 68, 69, 70, 71, 72, 73, 74, 75, 76, 77, 78, 79, 80, 81, 82, 83, 84, 85, 86, 87, 88, 89, 90, 91, 92, 93, 94, 95, 96, 97, 98, 99, 100

1 MILE
2000 FEET

A.F. BUDGE (MINING) LTD,
5-15-90

ACCESS MAP FOR PROSPECTING
PERMIT APPLICATIONS,

BUEHMAN CANYON AND PIETY
HILL 7.5' QUAD. 15, PIMA
COUNTY, ARIZ.

R17E R18E

ACCESS

Pink Tank

Cocklebur Tank

Spring

Canyon

PROSPECTING
PERMIT
AREA

ACCESS

BUEHMAN
CANYON
7.5' MAP

PIETY
HILL
7.5' MAP

1 MILE

112 2000

Red Tank

Water Tank

Water Tank

STATE LAND DEPARTMENT (SLD) USE ONLY

ACCOUNTING

DATA MGMT.

DISPOSITION

INIT

DATE

Fees : \$ _____

Exam: _____

Approved : _____

Rents : _____

App. Type: _____

Denied : _____

Date : _____

Re-Assign: _____

Rejected : _____

No. of Apps: _____

Withdrawn : _____

APPLICATION TO OBTAIN NATURAL RESOURCES

Arizona State Land Department

1616 West Adams

Phoenix, Arizona 85007

APPLICATION # _____

I. APPLICANT

Principal A.F. BUDGE (MINING) LTD. By RICHARD M. GUTHRIEAddress 4301 NORTH 75TH ST., SUITE 105City SCOTTSDALE, St. AZ. Zip 85251 Phone (602) 945-4630

II. APPLICATION TYPE

1. Mineral Materials _____ 2. Prospecting Permit X 3. Mining Claim: (A _____ B _____)

4. Mineral Lease _____ (Conversion from: Prospecting Permit _____ Mining Claim _____)

Description, name and number of claims: (NONE)5. Oil/Gas _____ 6. Other (NONE)

III. LOCATION/ACCESS

T. 12S R. 18E Sec. 20 Acres 240Legal NW 1/4 & N 1/2 of SW 1/4, SEC. 20,T12S, R18E G & SRB & MCounty PIMA Topo Sheet BUEHMAN CANYON (7.5')Within / Near the City limits of SAN MANUEL, AZ.Access REDINGTON ROAD

(Plot location and access on section grid)

Is access across other state lands required (Y/N)? Y

IV. OPERATIONS

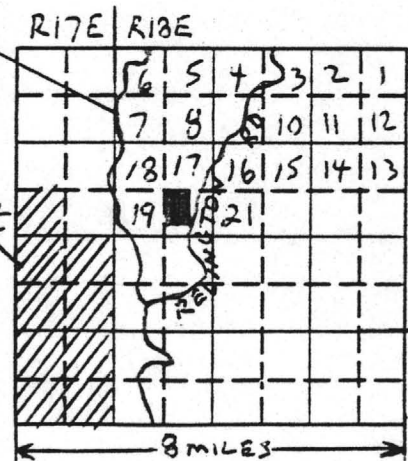
1. Term 5 year(s) RENEWABLE EACH YEAR2. Commodity COPPER3. Est. Annual Production N/A tons _____ cyds _____ lbs _____ oz _____ other _____4. Area of Surface Disturbance NONE acresSLD USE ONLY
CTY GRT PARCELEXISTING
DIAT
ROADNATIONAL
FOREST

V. GENERAL INFORMATION

1. Type of Exploration, extraction, recovery method(s): GEOLOGIC MAPPING, MAGNETIC SURVEY, ROCK CHIP SAMPLING
2. Existing Lease/Permit # NONE Lessee _____
3. Prior Lease/Permit # _____ Lessee _____
4. Prior Production NONE By _____
5. Deposit Type: Lode X Placer _____
6. Intended use of material: ASSAY ROCK CHIP SAMPLES
7. Permanent Improvements: NONE
8. Other Improvements: NONE
9. Surrounding Land Use: CATTLE GRAZING, NATIONAL FOREST (ALSO GRAZING)
10. Impact on Surface Drainage: NONE
11. Environmental Impact: NONE, NO NATIVE PLANTS WILL BE DISTURBED
12. List all abandoned workings, mineral occurrences, oil gas and crops on said lands. (Show on plat by number)
- 1) _____ 2) _____ 3) _____

VI. APPLICANT STATUS

Indicate whether the application is made in the name of an individual, corporation, partnership, trust, joint venture or other type of agreement: CORPORATION - A.F. RUDGE (MINING) LTD.

- (a) If an individual: Date of Birth _____, Married (Yes _____ No _____)
- (b) If a corporation submit a copy of the authorization to do business in the State of Arizona obtained from the Corporation Commission.
- (c) If a partnership, trust, or joint venture or other type of agreement, submit a copy of the partnership, trust or agreement document.
- (d) If a trust, complete the following for each of the beneficiaries, principals, or wards for whom the applicant will hold title:

NAME	ADDRESS	AGE	MARITAL STATUS
_____	_____	_____	_____
_____	_____	_____	_____

- (e) The trust or document under which the applicant will hold title is recorded in the County of _____, book _____, page _____, document _____.

I/We hereby certify under penalty of perjury that the statements herein, or in any supplement hereto are full, true, correct and complete to the best of my/our knowledge.

Dated 5/15/90 By Philip M. Smith

SECTION PLAT SHEET

SECTION 20 (NW 1/4 & NE 1/4 SW 1/4) TOWNSHIP 12 S RANGE 18 E
COUNTY PIMA STATE ARIZONA SCALE 1" = 5280'
~~600'~~

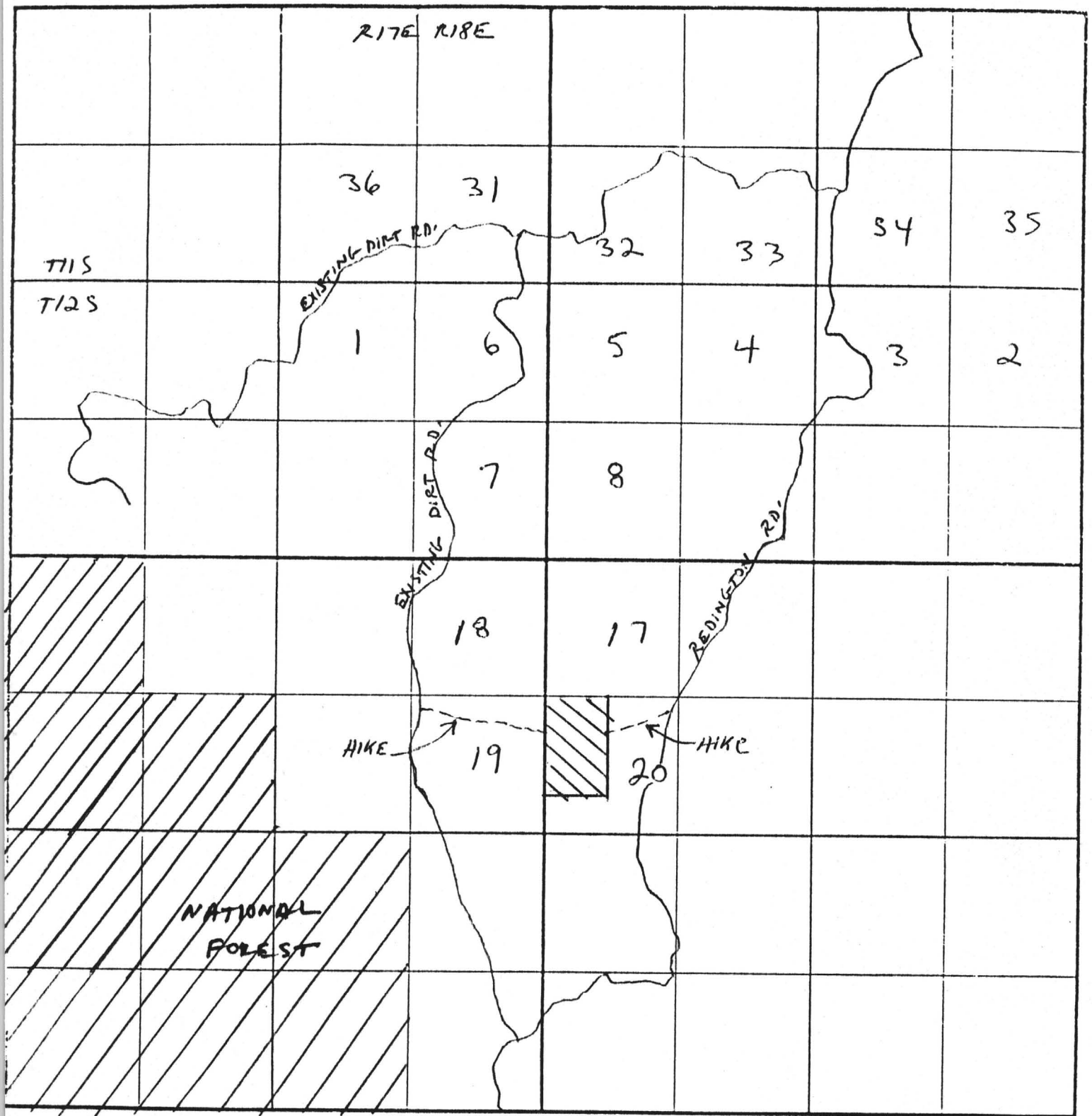

ARIZONA STATE LAND DEPARTMENT
Nonrenewable Resources & Minerals

Plan of Operation

The following information must be submitted to, and approved by the Department prior to initiating exploration or mining activities on State land. The plan is approved for a period of one year beginning on the date approved. Any change in the below described operations must first be approved by the Department.

Plan evaluation and approval may require 30 days.

PROSPECTING PERMIT OR MINERAL LEASE NUMBER(S) _____

NAME IN WHICH ISSUED A.F. BUDGE (MINING) LTD.

NAME OF OPERATOR RICHARD GUTHRIE TELEPHONE (602) 945-4630

ADDRESS OF OPERATOR 4301 N. 75TH ST., #105 SCOTTSDALE, AZ. 85251

NAME OF FIELD REPRESENTATIVE JAMES R. BOSCO
(If different than operator include address and telephone)

4700 N. KOLB RD., #10106 TUCSON, AZ. 85715
(602) 577-7411

1) LAND DESCRIPTION AND MAP

Attach as Exhibit A to this Plan a topographic map of the referenced property.

County PIMA Township 12S Range 18E Section(s) 20

2) PERIOD OF OPERATION

The operation is proposed to begin on 6/1/90 and end on 5/31/91.
If operations are proposed to exceed one year, an addendum to this plan must be filed prior to the plan expiration date.

3) ACCESS

Show on Exhibit A existing and proposed routes. Describe in detail the extent of all improved or newly constructed access. Note any locked gates.

PROPERTY WILL BE ACCESSED ALONG EXISTING DIRT ROAD AND
LAST 1/2 MILE WILL BE HIKE. NO NEW ROADS OR IMPROVE-
MENTS PROPOSED. NO LOCKED GATES ALONG ACCESS ROUTE.

4) VEHICLES AND EQUIPMENT

List by type and size all vehicles and equipment which will be used in connection with the operation. Include the capacity of concentrators for placer operations.

PROPERTY WILL BE ACCESSED BY 4-WHEEL
DRIVE VEHICLES WHICH WILL NOT LEAVE EXISTING
DIRT ROADS. A HAND HELD MAGNETOMETER WILL BE
USED IN THE MAGNETIC SURVEY.

5) SCOPE AND TYPE OF OPERATION

Describe the type and extent of the operation to be performed. Include the estimated area of disturbance and provide detailed information for any earth moving or site clearance operations. For placer type exploration include the amount of material to be processed from each test site, and the dimension of test sites.

Estimated area of disturbance: NONE

THE PERMIT AREA WILL BE ECOLOGICALLY MAPPED
IN DETAIL. UP TO 100 3KG ROCK CHIP SAMPLES
WILL BE COLLECTED FOR COPPER AND SILVER
ANALYSES. ANALYSES WILL BE PERFORMED BY
A REPUTABLE LAB OFF-SITE ALL VALUES WILL
BE REPORTED TO THE ASLD. THE AREA WILL BE
TRAVERSED WITH A HAND HELD MAGNETOMETER
IN A N45°E DIRECTION ALONG LINES SPACED
250' APART. METHODS DO NOT INVOLVE PHYSICAL
LAND DISTURBANCE.

6) AFFECTED LAND

Indicate to the nearest 300 feet the location of all proposed prospecting sites (Exhibit A). If necessary complete Exhibit B or provide coordinate description (topographic grid or distance from section corner). For placer type exploration include the location of concentrators.

Coordinate description: Submit as an attachment.

7) DRILLING

For all drilling operations indicate the type of drilling operation, drilling medium (air, water e.g.), hole diameter, and proposed total depth.

NO DRILLING PROPOSED AT THIS TIME.

* Hole I.D. Total Depth Hole I.D. Total Depth Hole I.D. Total Depth

If drilling is anticipated indicate the method of plugging and abandonment. Indicate the marsh funnel viscosity if applicable.

8) WATER USE

If the use of water is required, describe the location and quantity to be used.

WATER WILL NOT BE REQUIRED.

9) RECLAMATION

Describe actions taken to minimize environmental impacts and state plans for reclamation of disturbed areas. If applicable include measures for erosion control, recontouring, seed bed preparation, method of seeding, seed species, etc. Unless otherwise approved reclamation is to be completed within the approved plan period of one year.

NO DISTURBANCE PROPOSED, NO RECLAMATION NEEDED.

10) ANTIGUITIES AND NATIVE PLANTS

If required, the applicant agrees to obtain archaeological clearance prior to the following surface disturbance:

A. Prospecting Permit: All land surface affected by exploration activities including access roads.

B. Mineral Lease: All acreage under application. The applicant will be directly contacted by the Arizona State Museum.

Archaeological clearance must be obtained through the Arizona State Museum.

* Hole I.D. - Identification number

10) ANTIQUITIES AND NATIVE PLANTS (cont.)

If the destruction or removal of protected plants is necessary to enjoy the privileges of a permit or lease, the applicant agrees to obtain written permission from the Arizona Commission of Agriculture and Horticulture. The applicant also agrees to purchase said plants from the Arizona State Land Department. Native plants are as described under the Arizona Native Plant Law.

APPLICANT: Richard J. Smith 5/15/90
Signature and Date

Applicant must be the permit holder or duly authorized representative.

Following the Department's evaluation of this plan, two copies will be sent to the applicant noting any conditions which may be required by the Department. The applicant shall sign and return one copy which will attach to, and become a part of, the permit or lease.

CONDITIONS OF APPROVAL: _____

Applicant agrees to abide by the methods and extent of the operations described herein. Applicant also agrees to abide by the above listed CONDITIONS OF APPROVAL.

APPLICANT: _____
Signature and Date

FOR DEPARTMENT USE ONLY

PLAN NUMBER _____

BOND AMOUNT _____

APPROVED FOR THE PERIOD: BEGINNING _____ EXPIRING _____

APPROVED BY: _____

REASONS FOR DENIAL: _____

DATE OF PERMIT OR LEASE ISSUE: _____

DATE LAST PLAN SUBMITTED: _____ PLAN NUMBER _____

REMARKS: _____

R17E R18E

ACCESS

A.F. BUDGE (MINING) LTD. 5-15-90
PROSPECTING PERMIT APPLICATION AREA: BUEHMAN CANYON
AND PIETY HILL 7.5' QUAD, 15,
PIMA COUNTY, ARIZ.
NEW PERMITS - YEAR #1
SW 1/4 SEC. 8, W 1/2 SEC. 17,
SE 1/4 SEC. 18, NE 1/4 & NW 1/2

SE 1/4 SEC. 19, NW 1/4 &
NW 1/2 SW 1/4 SEC. 20, ALL
T12S, R18E G4SRB & M

EXPLORATION PROGRAM

GEOLOGIC MAPPING
ROCK CHIP SAMPLING
MAGNETIC SURVEY

ACCESS

PROSPECTING PERMIT
AREA

BUEHMAN
CANYON
7.5' MAP

PIETY
HILL
7.5' MAP

MAGNETIC SURVEY LINES 1/4 SEC. SPACING
MAGNETIC SURVEY BASELINE N 45° E

1 MILE
1" = 2000'

A.F. BUDGE (MINING) LTD. 5-15-90
ACCESS MAP FOR PROSPECT-
ING PERMIT APPLICATIONS.

RITE RISE

BUEHMAN CANYON AND
PIETY HILL 7.5' QUAD'S,
PIMA COUNTY, ARIZ.

ACCESS

Canyon

ACCESS

PROSPECTING
PERMIT
AREA

BUEHMAN
CANYON
7.5' MAP

PIETY
HILL
7.5' MAP

1" = 2000'

STATE LAND DEPARTMENT (SLD) USE ONLY

ACCOUNTING

DATA MGMT.

DISPOSITION

INIT

DATE

Fees : \$ _____

Exam: _____

Approved : _____

Rents : _____

App. Type: _____

Denied : _____

Date : _____

Re-Assign: _____

Rejected : _____

No. of Apps: _____

Withdrawn : _____

APPLICATION TO OBTAIN NATURAL RESOURCES

Arizona State Land Department

1616 West Adams

Phoenix, Arizona 85007

APPLICATION # _____

I. APPLICANT

Principal A.F. BUDGE (MINING) LTD. By RICHARD M. GUTHRIEAddress 4301 NORTH 75TH ST., SUITE 105City SCOTTSDALE, St. AZ Zip 85251 Phone (602) 945-4630

II. APPLICATION TYPE

1. Mineral Materials _____ 2. Prospecting Permit X 3. Mining Claim: (A _____ B _____)

4. Mineral Lease _____ (Conversion from: Prospecting Permit _____ Mining Claim _____)

Description, name and number of claims: (NONE)5. Oil/Gas _____ 6. Other (NONE)

III. LOCATION/ACCESS

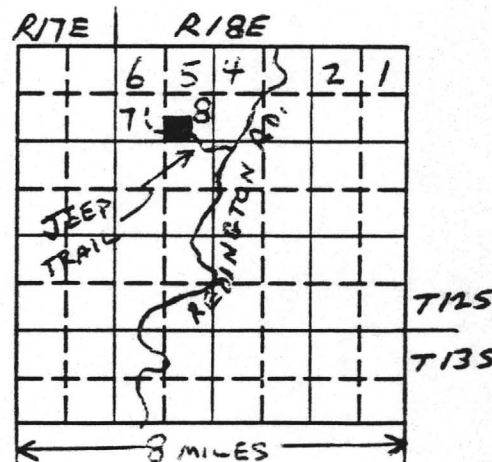
T. 12S R. 18E Sec. 8 Acres 160Legal SW 1/4 SEC. 8,T12S, R18E G4SRB & MCounty PIMA Topo Sheet BUEHMAN CANYON (7.5')Within / Near the City limits of SAN MANUEL, ARIZ.Access 2 1/2 MILE JEEP TRAIL OFF OF REDINGTON
(Plot location and access on section grid) R.D. _____SLD USE ONLY
CTY GRT PARCELIs access across other state lands required (Y/N)? Y

IV. OPERATIONS

1. Term 5 year(s) RENEWABLE EACH YEAR2. Commodity COPPER3. Est. Annual Production N/A tons _____ cyds _____ lbs _____ oz _____ other _____4. Area of Surface Disturbance NONE acres

V. GENERAL INFORMATION

1. Type of Exploration, extraction, recovery method(s): GEOLOGIC MAPPING, MAGNETIC SURVEY, ROCK CHIP SAMPLING.
2. Existing Lease/Permit # NONE Lessee _____
3. Prior Lease/Permit # _____ Lessee _____
4. Prior Production NONE By _____
5. Deposit Type: Lode X Placer _____
6. Intended use of material: ASSAY ROCK CHIP SAMPLES
7. Permanent Improvements: NONE
8. Other Improvements: NONE
9. Surrounding Land Use: CATTLE GRAZING, NATIONAL FOREST (ALSO GRAZING)
10. Impact on Surface Drainage: NONE
11. Environmental Impact: NONE, NO NATIVE PLANTS WILL BE DISTURBED.
12. List all abandoned workings, mineral occurrences, oil gas and crops on said lands. (Show on plat by number)
1) TUNNEL (SE SE SEC. 8) 2) _____ 3) _____

VI. APPLICANT STATUS

Indicate whether the application is made in the name of an individual, corporation, partnership, trust, joint venture or other type of agreement: CORPORATION - A.F. BUDGE (MINING) LTD.

- (a) If an individual: Date of Birth _____, Married (Yes _____ No _____)
- (b) If a corporation submit a copy of the authorization to do business in the State of Arizona obtained from the Corporation Commission.
- (c) If a partnership, trust, or joint venture or other type of agreement, submit a copy of the partnership, trust or agreement document.
- (d) If a trust, complete the following for each of the beneficiaries, principals, or wards for whom the applicant will hold title:

NAME	ADDRESS	AGE	MARITAL STATUS
_____	_____	_____	_____
_____	_____	_____	_____

- (e) The trust or document under which the applicant will hold title is recorded in the County of _____, book _____, page _____, document _____.

I/We hereby certify under penalty of perjury that the statements herein, or in any supplement hereto are full, true, correct and complete to the best of my/our knowledge.

Dated 5-15-90 By Philip M. Smith

ARIZONA STATE LAND DEPARTMENT
Nonrenewable Resources & Minerals

Plan of Operation

The following information must be submitted to, and approved by the Department prior to initiating exploration or mining activities on State land. The plan is approved for a period of one year beginning on the date approved. Any change in the below described operations must first be approved by the Department.

Plan evaluation and approval may require 30 days.

PROSPECTING PERMIT OR MINERAL LEASE NUMBER(S) _____

NAME IN WHICH ISSUED A.F. BUDGE (MINING) LTD.

NAME OF OPERATOR RICHARD M. GUTHRIE TELEPHONE (602) 945-4630

ADDRESS OF OPERATOR 4301 N. 75TH ST., #105 SCOTTSDALE, AZ. 85251

NAME OF FIELD REPRESENTATIVE JAMES R. BOSCO
(If different than operator include address and telephone)

4700 N. KOEB RD., #10106 TUCSON, AZ. 85715
(602) 577-7411

1) LAND DESCRIPTION AND MAP

Attach as Exhibit A to this Plan a topographic map of the referenced property.

County PIMA Township 12S Range 18E Section(s) 8

2) PERIOD OF OPERATION

The operation is proposed to begin on 6/1/90 and end on 5/31/91.
If operations are proposed to exceed one year, an addendum to this plan must be filed prior to the plan expiration date.

3) ACCESS

Show on Exhibit A existing and proposed routes. Describe in detail the extent of all improved or newly constructed access. Note any locked gates.

PROPERTY WILL BE ACCESSED ALONG EXISTING DIRT RD.
NO NEW ROADS OR OTHER IMPROVEMENTS ARE PROPOSED.
NO LOCKED GATES ALONG ACCESS ROUTE.

4) VEHICLES AND EQUIPMENT

List by type and size all vehicles and equipment which will be used in connection with the operation. Include the capacity of concentrators for placer operations.

PROPERTY WILL BE ACCESSED BY 4-WHEEL
DRIVE VEHICLES WHICH WILL NOT LEAVE EXISTING DIRT
ROADS. A HAND-HELD MAGNETOMETER WILL BE USED
IN THE MAGNETIC SURVEY.

5) SCOPE AND TYPE OF OPERATION

Describe the type and extent of the operation to be performed. Include the estimated area of disturbance and provide detailed information for any earth moving or site clearance operations. For placer type exploration include the amount of material to be processed from each test site, and the dimension of test sites.

Estimated area of disturbance: NONE

THE PERMIT AREA WILL BE GEOLOGICALLY MAPPED IN
DETAIL. UP TO 100 3KG ROCK CHAM SAMPLES WILL BE
COLLECTED FOR COPPER AND SILVER ANALYSES. ANALYSES
WILL BE PERFORMED BY A REPUTABLE LABORATORY OFF-
SITE AND VALUES WILL BE REPORTED TO THE STATE
LAND DEPT. THE AREA WILL BE TRAVERSED WITH A HAND-
HELD MAGNETOMETER IN A N45°E DIRECTION ALONG
LINES SPACED 250' APART. THESE METHODS DO NOT
INVOLVE PHYSICAL LAND DISTURBANCE.

6) AFFECTED LAND

Indicate to the nearest 300 feet the location of all proposed prospecting sites (Exhibit A). If necessary complete Exhibit B or provide coordinate description (topographic grid or distance from section corner). For placer type exploration include the location of concentrators.

Coordinate description: Submit as an attachment.

7) DRILLING

For all drilling operations indicate the type of drilling operation, drilling medium (air, water e.g.), hole diameter, and proposed total depth.

NO DRILLING PROPOSED AT THIS TIME

* Hole I.D. Total Depth Hole I.D. Total Depth Hole I.D. Total Depth

If drilling is anticipated indicate the method of plugging and abandonment. Indicate the marsh funnel viscosity if applicable.

8) WATER USE

If the use of water is required, describe the location and quantity to be used.

WATER WILL NOT BE REQUIRED

9) RECLAMATION

Describe actions taken to minimize environmental impacts and state plans for reclamation of disturbed areas. If applicable include measures for erosion control, recontouring, seed bed preparation, method of seeding, seed species, etc. Unless otherwise approved reclamation is to be completed within the approved plan period of one year.

NO DISTURBANCE PROPOSED, NO RE-CLAMATION NEEDED.

10) ANTIQUITIES AND NATIVE PLANTS

If required, the applicant agrees to obtain archaeological clearance prior to the following surface disturbance:

A. Prospecting Permit: All land surface affected by exploration activities including access roads.

B. Mineral Lease: All acreage under application. The applicant will be directly contacted by the Arizona State Museum.

Archaeological clearance must be obtained through the Arizona State Museum.

* Hole I.D. - Identification number

10) ANTIQUITIES AND NATIVE PLANTS (cont.)

If the destruction or removal of protected plants is necessary to enjoy the privileges of a permit or lease, the applicant agrees to obtain written permission from the Arizona Commission of Agriculture and Horticulture. The applicant also agrees to purchase said plants from the Arizona State Land Department. Native plants are as described under the Arizona Native Plant Law.

APPLICANT: Phil M. Smith 5-15-90
Signature and Date

Applicant must be the permit holder or duly authorized representative.

Following the Department's evaluation of this plan, two copies will be sent to the applicant noting any conditions which may be required by the Department. The applicant shall sign and return one copy which will attach to, and become a part of, the permit or lease.

CONDITIONS OF APPROVAL: _____

Applicant agrees to abide by the methods and extent of the operations described herein. Applicant also agrees to abide by the above listed CONDITIONS OF APPROVAL.

APPLICANT: _____
Signature and Date

FOR DEPARTMENT USE ONLY

PLAN NUMBER _____

BOND AMOUNT _____

APPROVED FOR THE PERIOD: BEGINNING _____ EXPIRING _____

APPROVED BY: _____

REASONS FOR DENIAL: _____

DATE OF PERMIT OR LEASE ISSUE: _____

DATE LAST PLAN SUBMITTED: _____ PLAN NUMBER _____

REMARKS: _____

SECTION PLAT SHEET

SECTION 8 (SW 1/4) TOWNSHIP 12 S RANGE 18 E
COUNTY PIMA STATE ARIZONA SCALE 1" = ~~200~~ ^{5280'}

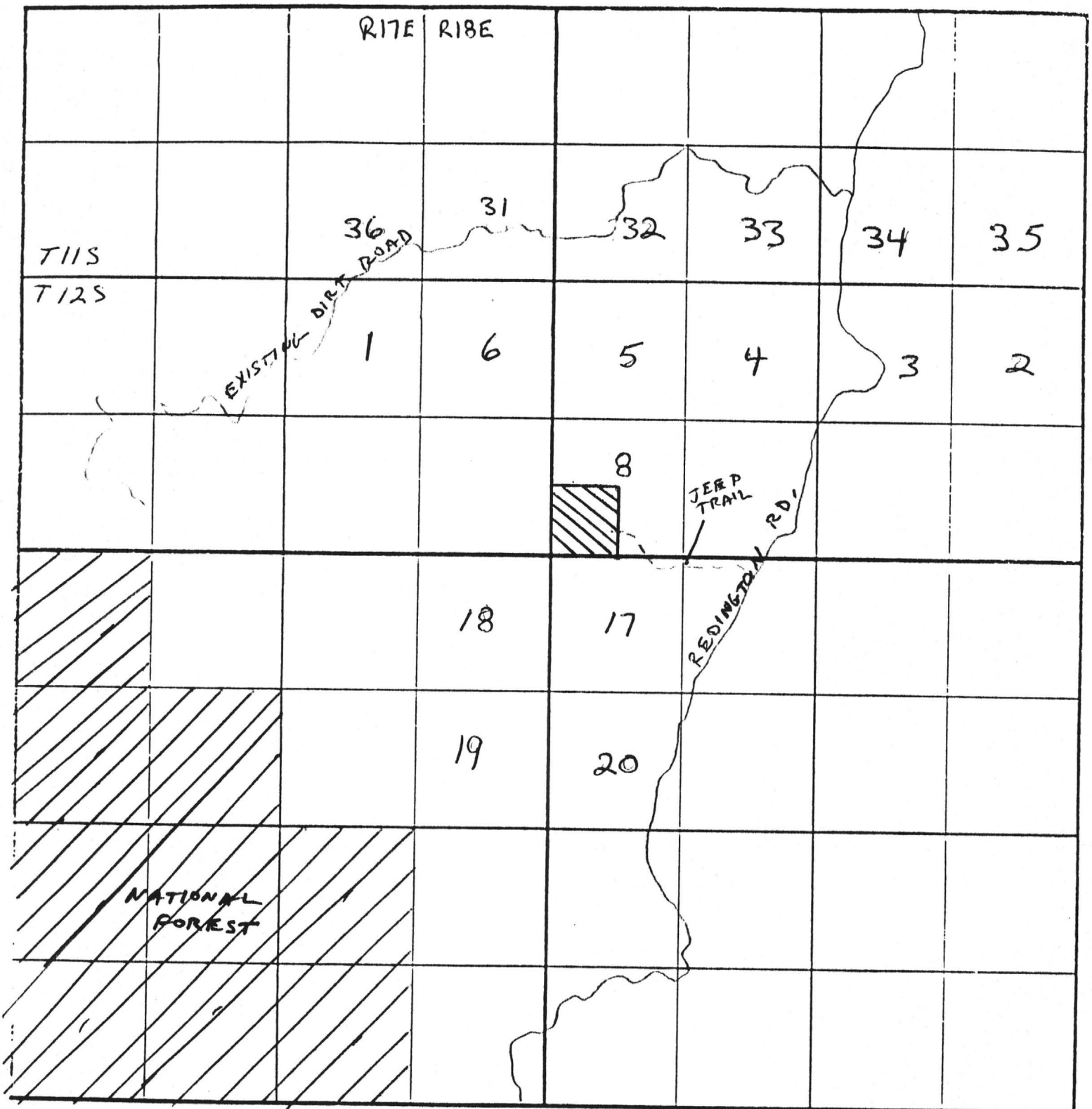

RITE RIBE

A.F. BUDGE (MINING) LTD.
PROSPECTING PERMIT 8-15-90
APPLICATION AREA; BEUHMANN
CANYON AND PIETY HILL 7.5'
QUAD. 1'S, PIMA CO., ARIZONA.
NEW PERMITS - YEAR #1 SW 1/4 8,
W 1/2 SEC. 17, SE 1/4 SEC. 18, NE 1/4
& N 1/2 SE 1/4 SEC. 19, NW 1/4 &
N 1/2 SW 1/4 SEC. 20, ALL T 12S,
RIBE G & SRB & M.

EXPLORATION PROGRAM
GEOLOGIC MAPPING
ROCK CHIP SAMPLING
MAGNETIC SURVEY

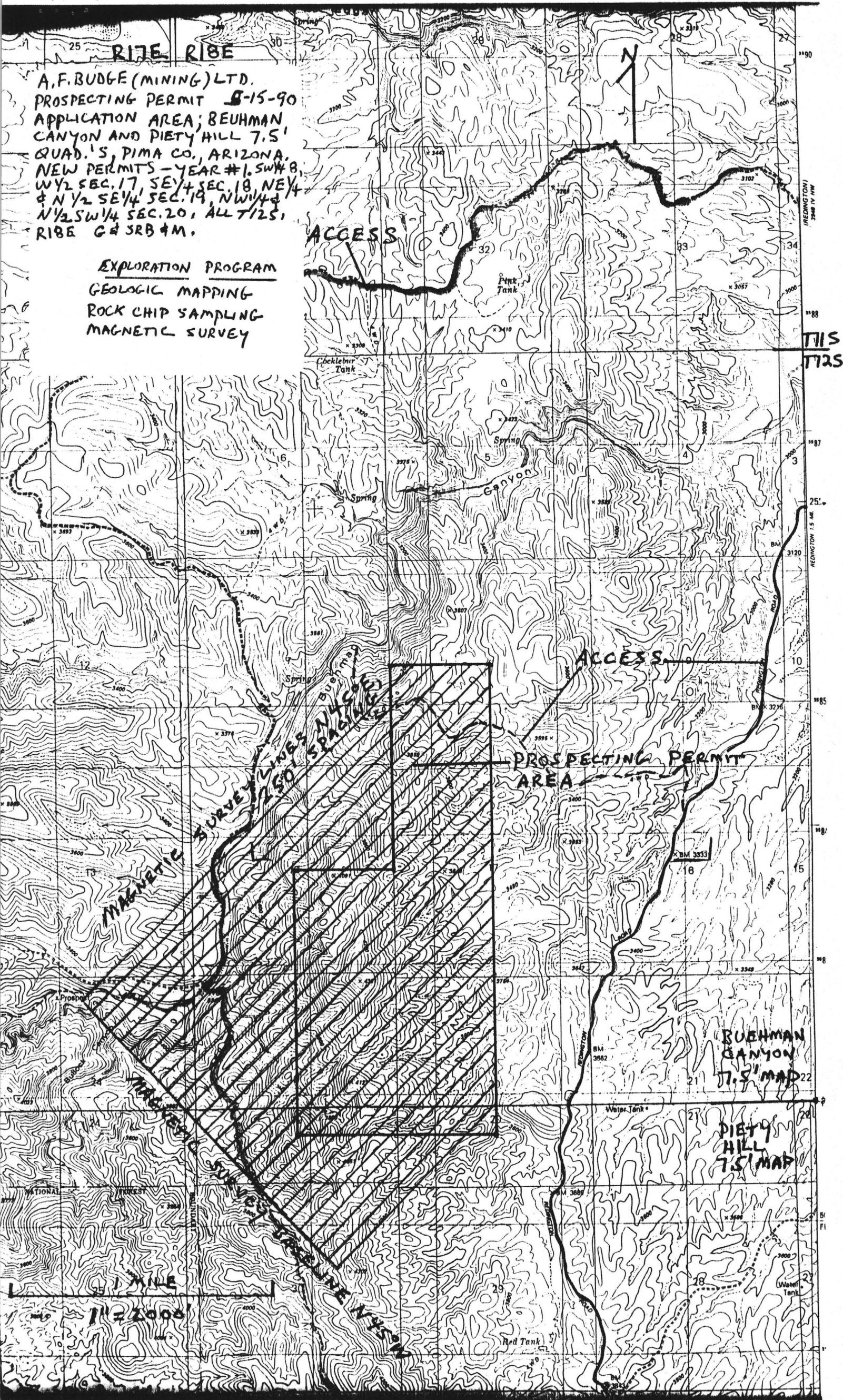

A.F. BUOGE (MINING) LTD.
5-15-90
ACCESS MAP FOR PROSPECT-
ING PERMIT APPLICATIONS.

R17E R18E

BUEHMAN CANYON AND
PIETY HILL 7.5' QUAD.'S
PIMA COUNTY, ARIZ.

ACCESS

ACCESS

PROSPECTING
PERMIT
AREA

BUEHMAN
CANYON
7.5' MAP

PIETY
HILL
7.5' MAP

1 MILE
1" = 2000'