

CONTACT INFORMATION
Mining Records Curator
Arizona Geological Survey
416 W. Congress St., Suite 100
Tucson, Arizona 85701
520-770-3500
<http://www.azgs.az.gov>
inquiries@azgs.az.gov

The following file is part of the
James Doyle Sell Mining Collection

ACCESS STATEMENT

These digitized collections are accessible for purposes of education and research. We have indicated what we know about copyright and rights of privacy, publicity, or trademark. Due to the nature of archival collections, we are not always able to identify this information. We are eager to hear from any rights owners, so that we may obtain accurate information. Upon request, we will remove material from public view while we address a rights issue.

CONSTRAINTS STATEMENT

The Arizona Geological Survey does not claim to control all rights for all materials in its collection. These rights include, but are not limited to: copyright, privacy rights, and cultural protection rights. The User hereby assumes all responsibility for obtaining any rights to use the material in excess of "fair use."

The Survey makes no intellectual property claims to the products created by individual authors in the manuscript collections, except when the author deeded those rights to the Survey or when those authors were employed by the State of Arizona and created intellectual products as a function of their official duties. The Survey does maintain property rights to the physical and digital representations of the works.

QUALITY STATEMENT

The Arizona Geological Survey is not responsible for the accuracy of the records, information, or opinions that may be contained in the files. The Survey collects, catalogs, and archives data on mineral properties regardless of its views of the veracity or accuracy of those data.

cc JCB, PGV

1710-609 GRANVILLE ST.
P.O. BOX 10363 STOCK EXCHANGE TOWER
VANCOUVER, B.C.
V7Y 1G5
(604) 683-7265
FAX (604) 683-5306

RECEIVED

JUN 1 1992

EXPLORATION DEPARTMENT

George Cross News Letter
"Reliable Reporting"

WESTERN CANADIAN INVESTMENTS

WLK-JDS
COPYRIGHT
ALL REPRODUCTION
RIGHT RESERVED
PUBLISHED DAILY
SUBSCRIPTION RATE
\$315.00 PER YEAR
FAX (604) 683-5306

NO.103(1992)
MAY 28, 1992

NO.103(1992)
MAY 28, 1992

WLR

John JOS

RECEIVED

DEC 26 1985

EXPLORATION DEPARTMENT

P.O. BOX 10000 STOCK EXCHANGE TOWER
VANCOUVER, B.C.
V7Y 1G5
683-7265
(AREA CODE 604)

ALL REPRODUCTION
RIGHT RESERVED
PUBLISHED DAILY
SUBSCRIPTION RATE
\$300.00 PER YEAR

NO. 244(1985)
DECEMBER 19, 1985

George Cross News Letter
"Reliable Reporting"

NO. 244(1985)
DECEMBER 19, 1985

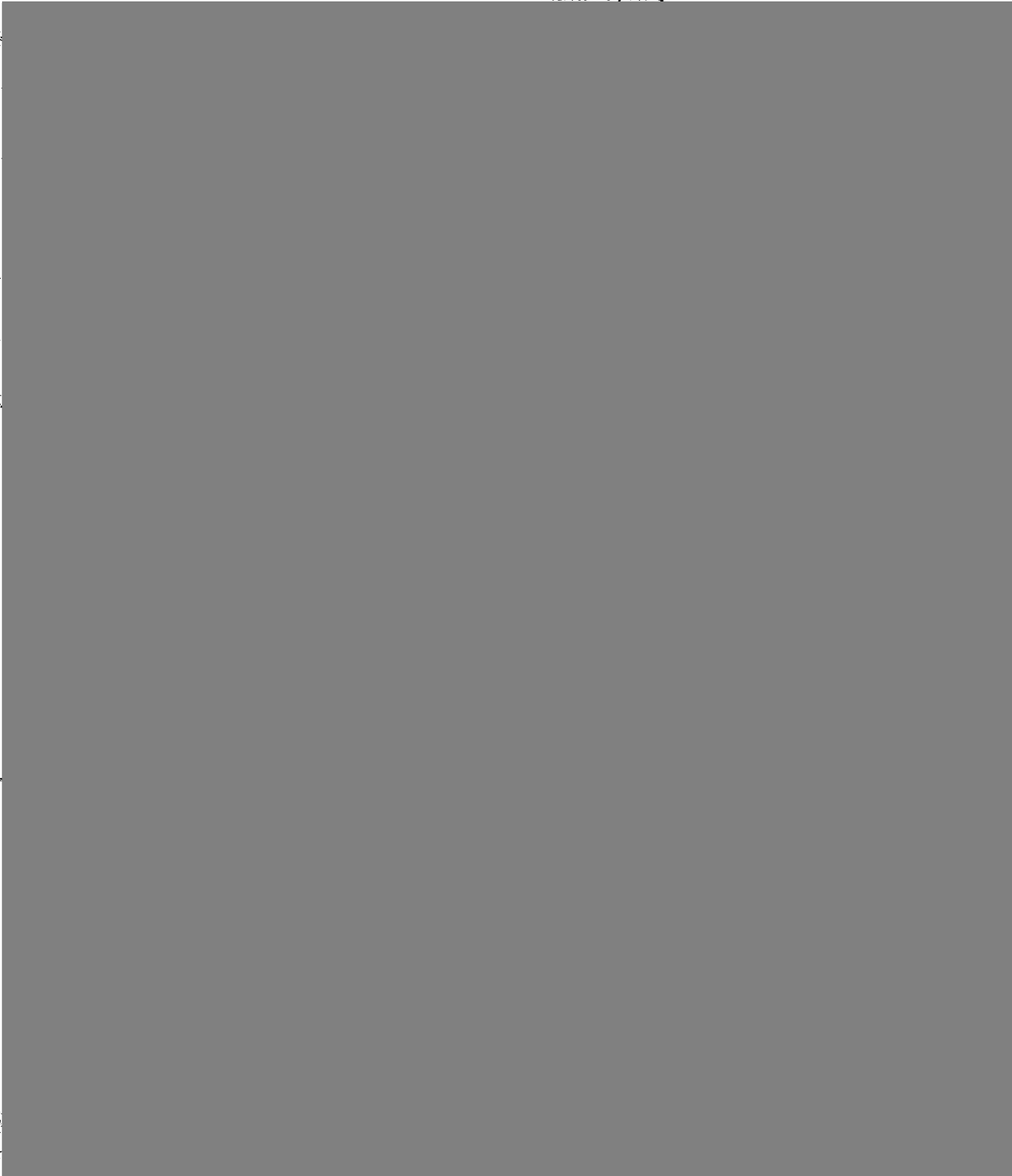



3/25/77

FROM: F. T. GRAYBEAL

TO: WLE/JDS/JHC

Major U_3O_8 activity in
Alamo Lake area (Bill Williams-
Santa Maria - Big Sandy confluences)
with 20-30 companies holding
ground and most of them drilling!

U_3O_8 occurs in clays and marls
in mid to late Tertiary lake
sediments - all unconsolidated.

Shelton currently drilling here.

July 18, 1977

TO: F. T. Graybeal

FROM: J. D. Sell

General
Mohave County, Arizona

In mid-1976, the Arizona Department of Mineral Resources worked with the Mohave County Board of Supervisors on a study to determine the feasibility of a custom mill for Mohave County. The first phase of the project was to be the establishment of a permanent mining file library which was scheduled to be completed in late 1976. Mr. Vernon Dale of the ADM was the project leader. He has now terminated with the ADM.

I understand that the U of A has now entered into the program in testing various ores in determining a general flow sheet.

Mr. Rich Lundin, Managing Director of Wallaby Enterprises, has related to me that he now has ten companies (mostly energy related) supporting his group investigating Mohave County. Lundin compiles all reports on the geology, production, etc. data of the various districts and puts the info in a packet for sale. In this study he is also sampling all the dumps of the area and rechecking numerous mine openings plus other favorable looking structures.

James D. Sell

JDS:lb



Southwestern Exploration Division

January 4, 1980

TO: F. T. Graybeal

FROM: J. D. Sell

Tops, Bottoms, and Ore
Precious Metal Systems

Perry Durning was in on 12/27/79 to see Kroha on possible sale of 4 oz. silver-silica flux and then stopped in to chat with me about Silver King. (Marnee et al own a patented claim in the area.)

A general discussion on his work at Oatman was opened. (Perry is now with a private group.) He feels that the group has put together a reasonable picture of the precious metal systems and can determine from temperature-salinity fluid inclusion studies, et al, the position of the top, bottom, and ore-bearing horizon within the system. He feels that up to 2000 feet of the system at Oatman can be reconstructed from known exposures, that boiling is a prerequisite for ore deposition, that boiling is seen in the "barren" tops, and ore is found in the deeper reaches of these barren zones (one of his holes, 500 feet deep, found +20 feet of quartz running 0.2 oz. gold under a zone of "weathered" volcanics).

He is aware of our Portland drilling, but would be interested in more info.; he invites a visit to Oatman and the grand tour of the work. He will be giving a paper at AIME-Las Vegas and perhaps a tour afterwards by P. Vikre, S. Davis?, and myself would be in order?

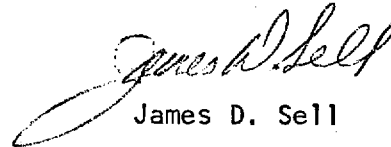
James D. Sell

JDS:1b

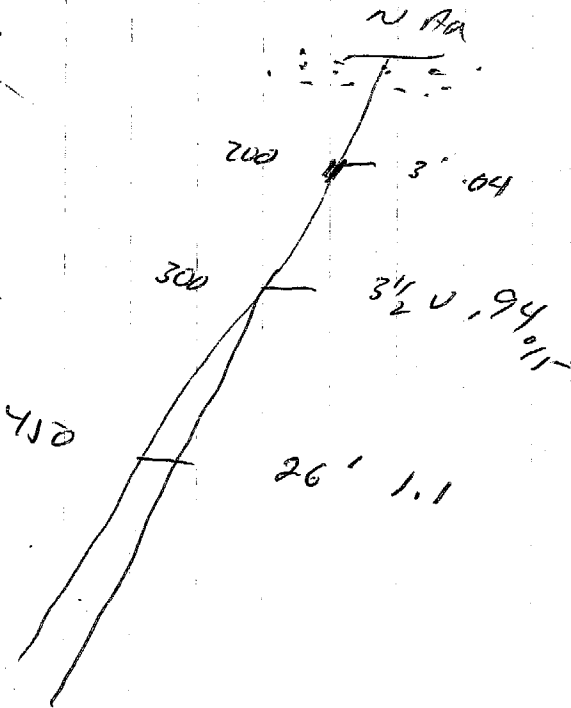
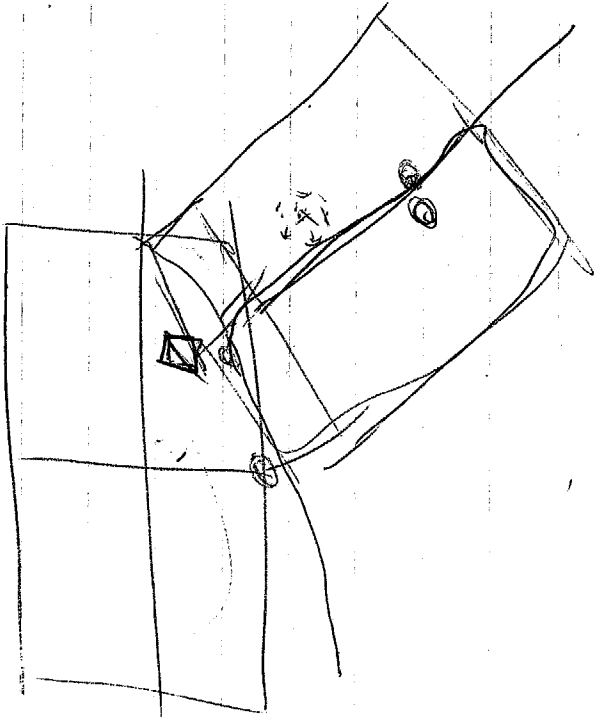
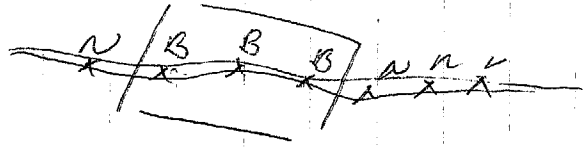
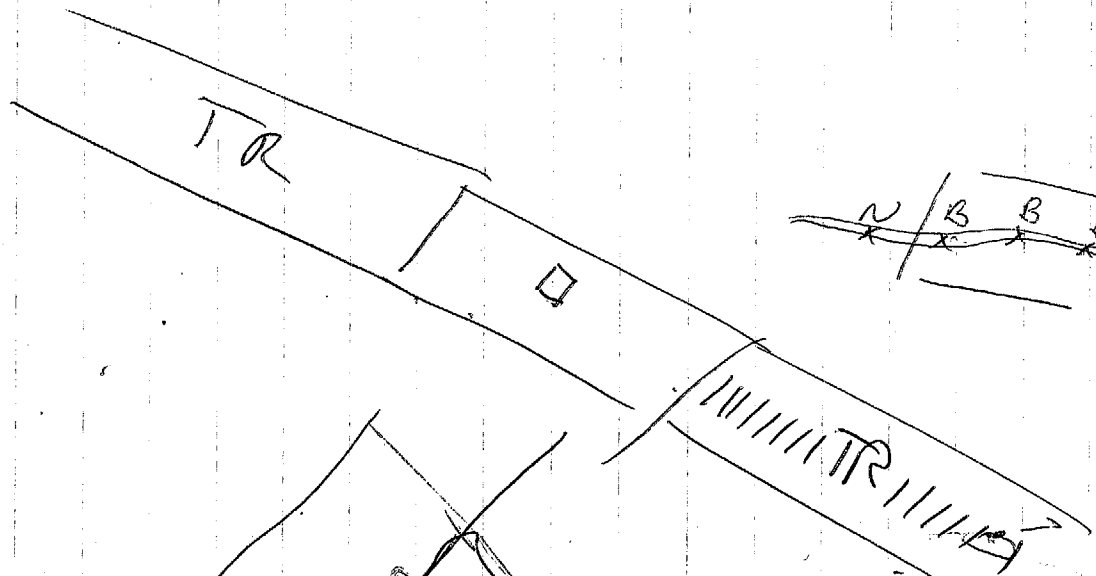

THE WILSON RIDGE PLUTON, A DECAPITATED MID-MIOCENE
INTRUSIVE COMPLEX IN NORTHWEST ARIZONA

Daniel L. Feuerbach* and Eugene I. Smith

A decapitated mid-Miocene composite pluton in the northern Black Mountains, northwest Arizona, is the subvolcanic equivalent of volcanic complexes in the Lake Mead-Hoover Dam area. The Wilson Ridge Pluton (WRP) was sliced by a west-dipping detachment fault that resulted in westward displacement (20km) of its volcanic cover. Windows into the interior of the pluton were provided by later horst and graben formation. Dialation of the pluton was accommodated by the emplacement of numerous north-trending dikes.

The pluton is characterized by a hypabyssal cap consisting of aphanitic monzonite to quartz monzonite grading downward into fine to medium-grained biotite-quartz monzonite. Deeper levels are composed of coarse-grained biotite-sphene quartz monzonite to granite that intrude hornblende-sphene diorite near the margins of the pluton. Biotite-lamprophyre and basalt dikes cut all levels of the pluton. Dacite dikes only cut the hypabyssal cap. Granite porphyry dikes are common deeper in the pluton.

Prior to detachment faulting, volcanic complexes in the River Mountains and at Hoover Dam, now 10-20 km west of the WRP, were positioned above the pluton. Correlation of plutonic rocks with their volcanic cover is based on plots of relatively immobile trace elements like Hf, Ta, and Th. Hornblende and sphene(?) dominated fractional crystallization of the WRP is suggested by decreasing total rare-earth elements (REE) content with increasing SiO_2 . The WRP is more highly evolved than cogenetic volcanic suites as evidenced by higher silica and lower REE values.



* = speaker

Abstr. Symp. SW. Geo. Paleo. 1986
Mus. North. Ariz., Flagstaff.



(Abstract of 1984 properties, cont.)

Nevada:

Ziff: 1450 acres; Carlin-type disseminated gold; geochemical anomalies Au .015 oz/T, Ag .04 oz/T, As 1030 ppm, Hg 24,000 ppb, Sb 2810 ppm, Ba 7200 ppm; extensive hydrofracturing, jasperoidization, lystric faulting, barite veinlets in series of Roberts Thrust windows; deep magnetic high; good access; property surrounded by Kennecott, Amselco and Exxon.



Arizona:

Nimrod: 600 acres; Mineral Park-type gold-copper porphyry; hydrothermal alteration extensive in fault zones penetrating dense, upper Precambrian plate; much malachite and stibnite; preliminary assay Au .5 oz/T, Ag 6 oz/T, Cu 3%.

May, if this
guy calls, then
ask him about
date on these
properties



373-4450
P.O. Box 162,
Provo, UT 84603
801-374-5524



FRONT RANGE MINERALS INC.
Robert J. Mackenzie
President



Jim

ABSTRACT OF 1984 PROPER'

Below is a listing of mineral property blocks currently owned by Front Range and acquired in 1984. The properties are listed according to state and present exploration status, including presently known geochemical anomalies.



UTAH:

Sheeprock: 600 acres; Tintic-type silver-molybdenum porphyry; geochemical anomalies Au .015 oz/T, Ag .2 oz/T, Cu > 70 ppm, Mo > 15 ppm, Zn 80 µg/l; extensive hydrothermal alteration; siliceous vein capping; association with productive gold, manganese and uranium zones.

nearby

Cork: 2300 acres; structurally associated and similar to Sheeprock; same data.

Argos; 550 acres; adjoining 1200 acre property acquired in 1983; Binham-Goldfield-type gold-base metal porphyry or massive sulfide deposit; extensive hydrothermal alteration, siliceous vein capping, alunite; geochemical anomalies As 1600 ppm, Hg 600 ppb, Mo > 15 ppm.

near one another

North Star: 160 acres, adjoining 1000 acre property acquired in 1983; structurally related and similar to Argos property; same data.

Blue Molly: 350 acres; scattered claims within an established gold district; extensive hydrothermal alteration; no geochemical data yet available.

Alpha: 1150 acres; precious-base metal deposit; extensive hydrothermal alteration; old prospects and shafts; no geochemical or mapping data yet available.

Omega: 1700 acres; precious-base metal deposit; extensive hydrothermal alteration; no geochemical or mapping data yet available.

Complex: 1600 acres; placer gold; erratic values up to 1 oz/T; needs further testing to determine accuracy of previous tests.

ASARCO Incorporated

JAN 21 1985

SW Exploration

Mr. Williamson
of Chloredo, AZ

air trac to FW
Miracle Minerals
& " Assoc. Places

~~Brentsman~~^{also}, Anacoda

T26N R21W

Markingford

excludes
geheim \rightarrow x

$P \in x$

x

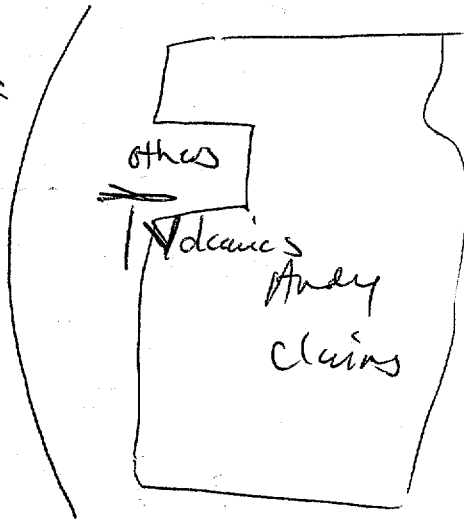

ASARCO

Exploration Department
Southwestern United States Division

January 9, 1987

Ms. Kay Barshars, Title Dept.
Lawyers Title Agency of Mohave
P.O. Box 3599
Kingman, AZ 86402

Re: My letter of
October 29, 1986

Dear Ms. Barshars:

Reference is made to our telephone conversation of December 19, 1986 in which you stated that you had mailed the information we requested.

You expressed concern that we had not received the information. I suspect that the letter you sent became lost, and would very much appreciate it if you would provide us with another copy.

Sincerely,

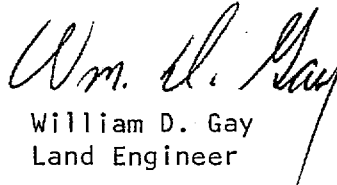
William D. Gay
Land Engineer

WDG:mek

cc: J.D. Sell

Ms. Robert Lawson

1/18/89

PO Box 223

Merri, NV 89422 (winter)

or

418-30 1/2 Road

Grand Junction, CO 81504 (summer)

can call sister-in-law in GJ & she'll
relay message as to calls in ever so often.

Grand Junction, CO

303 / 434-4852.

1. Hidden Treasure Claim, Wallopai Mtns, West, Mohave Co, AZ
2. Combo Claims, Agulita West, Yavapai Co, AZ
3. Gold Bullion Group (S of can ex) Big Horn Mtn, Mohave Co, AZ
4. WP Claim Group, E of Huelito, Lerma Co, NM
5. Polaris Claims, Victoria Mtn, Lerma Co, NM.

Mr. Robert Lawson

Box 223

Mena, NV 89422

Room payment -

Sampling.

Shelling.

p-92 GSA Cordillera Abstracts
1991

JDS FILE
Mohave River
Ca-AZ

No 18574

... OF THE CROCORA AND

to a
ong
nce
)).
fare
anta

complex.

JDS

FILE

Mohave Co
General

No 2489

clarify the nature of
geologic mapping was
The Hope fault zone
Cabinet Mountains in
directly adjacent to th
generally in the dow
quartz veins in and a
The dip of bedding is

...with wasabona, leaving

...gressive ballooning of the claim

TRACKING SPILLED OIL IN SAN FRANCISCO BAY SEDIMENT

p. 36 GSA Cordillera Abstracts
1991

Mohaupt
Co
General

... in
...ng no boundary between

Santa Fe Pacific Mining, Inc.

JOS copy / copy for [unclear] [unclear] 11/14/89

6200 Uptown Blvd. NE, Suite 400
Box 27019
Albuquerque, New Mexico 87125
505/881-3050

November 2, 1989

Santa Fe Pacific Mining, Inc. is undergoing some organizational changes that will focus exploration activity around our land base in northern Nevada. As a result, a number of mature exploration projects are available for sale, lease or preferably joint venture. Many of the projects have discoveries with some short term production potential. What follows are executive summaries on properties which are furthest along. Others which are not summarized herein are in the very grassroots stage with the exception of three industrial mineral properties which are in the delineation and marketing phase. These include ceramic grade feldspar, clay and limestone. Large blocks of grant land minerals will also be available for lease in southern and northern California and Arizona. A 150,000 acre parcel of fee surface and minerals is for sale in the Hualapai mountain area of Mohave County, southeast of Kingman, Arizona.

Confidentiality agreements are enclosed for the six properties described should you wish to examine any of these in detail. Please note the Gunnison Gold Belt and Hahn's Peak has some area of interest which are shown on attached maps. Negotiations concerning sale, lease or joint venture will be coordinated through Dale Trubey - Director of Land or Ken Sageser - Vice President Exploration in Albuquerque. Fred Jenkins should be contacted to set up appointments for data review, field visits or further discussion regarding the technical aspects of the projects.

~~WLR~~ WLR
Picked up by [unclear] at Gold Forum

* NO.49(MARCH 11, 1991) * GEORGE CROSS NEWS LETTER LTD. * FORTY-FOURTH YEAR OF PUBLICATION *

Recheck & Geo Sec

Sheep Trail Mine & Adjacent Type Mine

Sec 6 & 7, T 21 N, R 20 W

Katherine Wist

Mohave Co AZ

See J.E. Worthington Report of Aug 6, 1990.

ASARCO

Exploration Department
Southwestern United States Division

April 6, 1992

Mr. Mel Herzog
Senior Vice President
U.S. Power Systems, Inc.
P.O. Box 4996
Scottsdale, Arizona 85261-4996

Dear Mr. Herzog:

Thank you for the tape and report of your process. I am returning the tape with this letter. We have reviewed your report and tape with our metallurgical department and have decided at this time not to participate in your projects. We would, however, like to keep your report in our files.

Good luck in your endeavors and thank you for allowing Asarco to review this data. If possible, I would like to be kept apprised of your progress on Aquarius XXV, especially with regard to any further geologic information collected.

Respectfully,

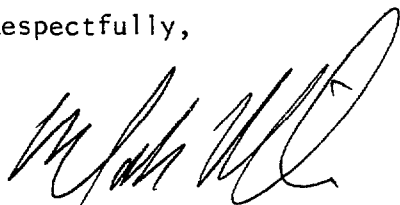

Mark A. Miller

MAM:mek
Enc.

cc: J.D. Sell

RECEIVED

WCR-JDS

1710-609 GRANVILLE ST.
P.O. Box 10363 STOCK EXCHANGE TOWER
VANCOUVER, B.C.
V7Y 1G5

(604) 683-7265
FAX (604) 683-5306

JUN 2 1992

EXPLORATION DEPARTMENT

COPYRIGHT
ALL REPRODUCTION
RIGHT RESERVED
PUBLISHED DAILY
SUBSCRIPTION RATE
\$315.00 PER YEAR
FAX (604) 683-5306

NO.105(1992)
JUNE 1, 1992

George Cross News Letter

"Reliable Reporting"

NO.105(1992)
JUNE 1, 1992

WESTERN CANADIAN INVESTMENTS

FOR THE RECORD



ANALYSIS REPORT



American
Assay
Laboratories
Inc.

RENO: 1500 Glendale Ave, SPARKS 89431
P.O. Box 71060, RENO 89570
Ph (702)356 0606 Fax 3561413

ASARCO, INC.

REPORT : SP 017864 1 Page(s) Date : 07/15/92

Client reference : MNZ-1/7 Project : MNZ

Cost code :

Copies to : MARK MILLER (I)

J.D. SELL (R)

Samples : Type Preparation code
Received : 07/08/92 -----

| Analysis | Code | Quality Parameter | Detection | Units |
|----------|------|-------------------|-----------|-------|
| Au | FA30 | Acc. 15 % | 5 | ppb |
| Au(R) | FA30 | Acc. 15 % | 5 | ppb |
| Ag | D210 | Prec.10 % | 0.5 | ppm |
| As | D210 | Prec.10 % | 2 | ppm |
| Sb | D210 | Prec.10 % | 1 | ppm |

ASARCO Incorporated

JUL 20 1992

SW Exploration

Signatory : Jorge Ugarte

ANALYSIS REPORT



American
Assay
Laboratories
Inc.

REPORT : SP 017864

Page 1 of 1

| Sample | Au ppb | Au(R) ppb | Ag ppm | As ppm | Sb ppm |
|--------|-----------|--------------|-----------|-----------|-----------|
| MNZ-1 | 278 | | <0.5 | 25 | 2 |
| MNZ-2 | <5 | | <0.5 | 66 | <1 |
| MNZ-3 | 142 | 152 | <0.5 | 230 | 4 |
| MNZ-4 | 800 | | <0.5 | 114 | 2 |
| MNZ-5 | 573 | | <0.5 | 257 | 2 |
| MNZ-6 | 365 | | -- | -- | -- |
| MNZ-7 | 1036 | 1109 | -- | -- | -- |

Please refer to the cover sheet for further analysis details.

CLIENT: ASARCO INC.
 CLIENT REF: MZ
 FILE REF: SP117854
 METHOD: IAL 01-4

1500 GLENDALE AVE. SPARKS
 NEVADA 89431
 TELEPHONE (702) 356 0606
 FACSIMILE (702) 356 1413

| ELEMENT SAMPLES | Ag ppm | Al % | As ppm | B ppm | Ba ppm | Bi ppm | Ca % | Cd ppm | Co ppm | Cr ppm | Cu ppm | Fe % | Hg ppm | K % | La ppm | Mg % | Mn ppm | Mo ppm | Na % | Ni ppm | P % | Pb ppm | Sb ppm | Sr ppm | Th ppm | Ti % | U ppm | V ppm | W ppm | Zn ppm |
|-----------------|--------|------|--------|-------|--------|--------|------|--------|--------|--------|--------|------|--------|------|--------|------|--------|--------|------|--------|-------|--------|--------|--------|--------|------|-------|-------|-------|--------|
| MN2-6 | 0.1 | 2.97 | 198 | 11 | 24 | 2 | 0.51 | 0.2 | 23 | 33 | 110 | 15.9 | 6 | 0.11 | 6 | 1.07 | 2352 | 1 | 0.01 | 30 | 0.105 | 9 | 2 | 56 | 2 | 0.01 | 5 | 71 | 1 | 129 |
| MN2-7 | 0.1 | 0.6 | 594 | 13 | 9 | 2 | 0.13 | 0.2 | 10 | 20 | 488 | 20.4 | 2 | 0.02 | 4 | 0.08 | 1016 | 1 | 0.01 | 12 | 0.153 | 3 | 2 | 169 | 2 | 0.01 | 5 | 78 | 1 | 62 |

ASARCO

JUL 20 1992

SW Exploration

DETECTION LIMIT 0.2 0.01 2 2 2 2 0.01 0.2 1 1 1 0.01 1 0.01 2 0.01 1 1 0.01 1 0.01 2 2 1 2 0.01 5 2 1 1

0.500 GRAMS OF PULP IS DIGESTED WITH HYDROCHLORIC AND NITRIC ACID AT 95 DEGREE CENTIGRADE FOR ONE HOUR.
 DIGEST IS PARTIAL FOR B Ba Ca Cr Fe La Mg Mn Sr Ti AND W
 DIGEST IS LIMITED FOR AL K AND Na



INVOICE

Remit To: P.O. Box 71060
 Reno, NV 89570
 Phone No.: 702-356-0606
 Fax No.: 702-356-1413

AMERICAN ASSAY LABORATORIES
 P. O. BOX 71060
 RENO, NV 89570

INVOICE NO: SF 001788-1N
 INVOICE DATE: 07/15/92

(702) 356-0606

| | | | |
|---|----------|--|----------|
| INVOICE TO: ASARCO, INC. P. O. BOX 5747 TUCSON | AZ 85703 | ASARCO, INC. P. O. BOX 5747 TUCSON | AZ 85703 |
|---|----------|--|----------|

| | | |
|---------------|---------|--------|
| CUSTOMER P.O. | PROJECT | TERMS |
| | MNZ | NET 30 |

| QUANTITY | DESCRIPTION | PRICE | AMOUNT |
|----------|-------------------------------|-------|--------|
| 7 | SAMPLES RECEIVED | .00 | .00 |
| 7 | JAW CRUSHING CHARGE | 1.20 | 8.40 |
| 7 | SPLITTING CHARGE | .50 | 3.50 |
| 7 | KEEGOR MILLING CHARGE | 2.00 | 14.00 |
| 7 | Au (1 A.T. FIRE ASSAY) | 7.25 | 50.75 |
| 5 | HYDROCHLORIC/NITRIC DIGESTION | 2.00 | 10.00 |
| 5 | AgAsSb ANALYSES | 5.20 | 26.00 |
| 2 | MULTI-ELEMENT ICP PACKAGE | 6.20 | 12.40 |

Signed by mmm

~~APPROVED FOR PAYMENT~~

By: _____
 (Signature)

| | | |
|----------------------|----------------|--------|
| ASARCO Inc. purchase | NET INVOICE: | 125.05 |
| JUL 20 1992 | LESS DISCOUNT: | .00 |
| SW Exploration | FREIGHT: | .00 |
| | INVOICE TOTAL: | 125.05 |

ANALYSIS REPORT



American Assay Laboratories

RENO: 1500 Glendale Ave, SPARKS 89431
P.O. Box 71060, RENO 89570
Ph (702)356 0606 Fax 3561413

ASARCO, INC.

REPORT : SP 012841 1 Page(s) Date : 08/07/91

Client reference : BS-1/OM-5 Project : RECON MOHAVE

Cost code :

Copies to : MARK MILLER (I+R)

J.D. SELL (R)

Samples : Type Preparation code
Received : 07/30/91 -----

Table with 5 columns: Analysis, Code, Quality Parameter, Detection, Units. Rows include Au (FA30, Acc. 15 %, 5, ppb) and Au(R) (FA30, Acc. 15 %, 5, ppb).

ASARCO Incorporated

AUG 12 1991

SW Exploratory

Signatory : Jorge Ugarte

ANALYSIS REPORT



American
Assay
Laboratories

REPORT : SP 012841

Page 1 of 1

| Sample | Au ppb | Au(R) ppb |
|----------|-----------|--------------|
| BS-1 | 9 | |
| BS-2 | 7 | |
| BS-3 | 113 | |
| BS-4 | 12 | |
| BS-5 | <5 | |
| BS-6 | 53 | |
| BS-7-50 | 7 | |
| BS-7-100 | <5 | |
| BS-7-150 | 9 | 12 |
| BS-7-200 | <5 | |
| BS-7-250 | 244 | 241 |
| BS-7-300 | 5 | |
| BS-8 | <5 | |
| BS-9 | 198 | |
| BS-10 | 37 | |
| BS-11 | 14 | |
| BS-12 | 1593 | 1550 |
| BS-13 | 18 | |
| BS-14 | 3618 | 3257 |
| OM-1 | 23 | |
| OM-2 | 10 | |
| OM-3 | 5 | |
| OM-4 | <5 | |
| OM-5 | 22 | |

Please refer to the cover sheet for further analysis details.



INVOICE

Remit To: P.O. Box 71060
Reno, NV 89570
Phone No.: 702-356-0606
Fax No.: 702-356-1413

AMERICAN ASSAY LABORATORIES
P. O. BOX 71060
RENO, NV 89570

INVOICE NO: SP 0012841-IN
INVOICE DATE: 08/07/91

(702) 356-0606

| | | | |
|---|----------|--|----------|
| INVOICE TO: ASARCO, INC. P. O. BOX 5747 TUCSON | AZ 85703 | ASARCO, INC. P. O. BOX 5747 TUCSON | AZ 85703 |
|---|----------|--|----------|

| | | |
|---------------|--------------|--------|
| CUSTOMER P.O. | PROJECT | TERMS |
| | RECON MOHAVE | NET 30 |

| QUANTITY | DESCRIPTION | PRICE | AMOUNT |
|----------|------------------------|-------|--------|
| 24 | SAMPLES RECEIVED | .00 | .00 |
| 24 | DRYING | .80 | 19.20 |
| 24 | JAW CRUSHING CHARGE | 1.20 | 28.80 |
| 24 | SPLITTING CHARGE | .50 | 12.00 |
| 24 | KEEGOR MILLING CHARGE | 2.00 | 48.00 |
| 24 | Au (1 A.T. FIRE ASSAY) | 7.25 | 174.00 |

ASARCO Incorporated
AUG 12 1991

~~APPROVED FOR PAYMENT~~
By: ~~(Signature)~~

SW Exploration

| | |
|----------------|--------|
| NET INVOICE: | 282.00 |
| LESS DISCOUNT: | .00 |
| FREIGHT: | .00 |
| INVOICE TOTAL: | 282.00 |

PRELIMINARY REPORT

REPORT : SP 012841

Page 1 of 1

| Sample | Au ppb | Au(R) ppb |
|----------|------------------------|--------------|
| BS-1 | 9 | |
| BS-2 | 7 | |
| BS-3 | 113 | |
| BS-4 | 12 | |
| BS-5 | <5 | |
| BS-6 | 53 | |
| BS-7-50 | 7 | |
| BS-7-100 | <5 | |
| BS-7-150 | ⁹ DTP | 12 |
| BS-7-200 | <5 | |
| BS-7-250 | 244 | 241 |
| BS-7-300 | 5 | |
| BS-8 | <5 | |
| BS-9 | 198 | |
| BS-10 | 37 | |
| BS-11 | 14 | |
| BS-12 | ¹⁵⁹³ DTP | 1550 |
| BS-13 | 18 | |
| BS-14 | 3618 | 3257 |
| OM-1 | 23 | |
| OM-2 | 10 | |
| OM-3 | 5 | |
| OM-4 | <5 | |
| OM-5 | 22 | |

Please refer to the cover sheet for further analysis details.

PRELIMINARY REPORT

[Handwritten initials]

RENO: 1500 Glendale Ave, SPARKS 89431
P.O. Box 71060, RENO 89570
Ph (702)356 0606 Fax 3561413

ASARCO, INC.

REPORT : SP 012841 1 Page(s) Date : 08/02/91

Client reference : BS-1/OM-5 Project : RECON MOHAVE

Cost code :

Copies to : MARK MILLER (I+R)

J.D. SELL (R)

Samples : Type Preparation code
Received : 07/30/91 -----

| Analysis | Code | Quality Parameter | Detection | Units |
|----------|------|-------------------|-----------|-------|
| Au | FA30 | Acc. 15 % | 5 | ppb |
| Au(R) | FA30 | Acc. 15 % | 5 | ppb |

Comments :
DTF-DATA TO FOLLOW

Signatory : Jorge Ugarte



American Assay Laboratories

Sparks Office
1500 Glendale Ave.
Nevada 89431
Box 71060
Reno, NV. 89570
Telephone
(702) 356-0806
Fax
(702) 356-1413

Elko Office
2320 Last Chance Rd.
Nevada 89801
Box 2908
Elko, NV. 89801
Telephone
(702) 738-9100
Fax
(702) 738-2594

FACSIMILE COMMUNICATION

TO: Asarco

FROM: American Assay Labs

SUBJECT: DTE Results

AAL JOB CODE: SP00 12841

CLIENT REFERENCE: Mark Miller / J.D. Sell

SAMPLE NUMBER **AU** **AU(R)**

BS-7 150 9 12

BS-12 1593 1550

ASARCO INC

AUG 7 1991

SW Exploration

AUTHORIZED BY: Sue Faircloth **DATE:** 8/7 **TIME:** _____



SEEKING

they collapsed.
... is already fully per

Jan. 17, 1994, p. 16

To Northern Miner, K. 78 No. 46

RICHARD A. YOUNG
WILLIAM J. BRENNAN

} *Department of Geological Sciences, State University of New York, Geneseo, New York 14454*

2/10/89

CROSS NEWS LETTER LTD.NO.234(1989)

PAGE THREE

DECEMBER 6, 1989

CHRISTINA EXPLORATION LTD (KRY-V)

present resources of the Dome Mountain oil field

