



CONTACT INFORMATION
Mining Records Curator
Arizona Geological Survey
416 W. Congress St., Suite 100
Tucson, Arizona 85701
520-770-3500
<http://www.azgs.az.gov>
inquiries@azgs.az.gov

The following file is part of the
James Doyle Sell Mining Collection

ACCESS STATEMENT

These digitized collections are accessible for purposes of education and research. We have indicated what we know about copyright and rights of privacy, publicity, or trademark. Due to the nature of archival collections, we are not always able to identify this information. We are eager to hear from any rights owners, so that we may obtain accurate information. Upon request, we will remove material from public view while we address a rights issue.

CONSTRAINTS STATEMENT

The Arizona Geological Survey does not claim to control all rights for all materials in its collection. These rights include, but are not limited to: copyright, privacy rights, and cultural protection rights. The User hereby assumes all responsibility for obtaining any rights to use the material in excess of "fair use."

The Survey makes no intellectual property claims to the products created by individual authors in the manuscript collections, except when the author deeded those rights to the Survey or when those authors were employed by the State of Arizona and created intellectual products as a function of their official duties. The Survey does maintain property rights to the physical and digital representations of the works.

QUALITY STATEMENT

The Arizona Geological Survey is not responsible for the accuracy of the records, information, or opinions that may be contained in the files. The Survey collects, catalogs, and archives data on mineral properties regardless of its views of the veracity or accuracy of those data.

EXPLORATION DEPARTMENT

JAMES D. SELL

November 8, 1994

Mr. Leonard Pax
1141 So. 97th. Street
Mesa, Arizona 85208
ph. 602/ 986-7370

Kate B Claim (parcel)
Sec. 33, T13N, R1W
North of Walker
Yavapai County, AZ

Dear Mr. and Mrs. Pax:

I thank you for your time in showing me the Kate B area north of Walker.

Although the Kate B vein and cross-vein is undoubtedly a portion of the extensive Northeastery vein system, as described in USGS Bulletin 782, pages 109-113, for the Sheldon, Mudhole, Amulet, Victor, Pine Mountain, and Mark Twain mines in the Walker Mining District, their thin and discontinuous nature is not what our group wishes to explore.

Your "D" portion of 1.6 acres remaining of the Kate B claim and the nearness of homes in the area is also a detraction for exploration and mining.

Thank you again for bringing the area to the attention of ASARCO.

Sincerely,

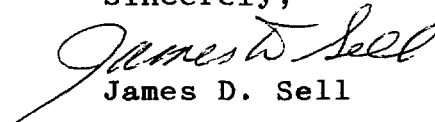
James D. Sell

cc:PGVikre

ASARCO

EXPLORATION DEPARTMENT

JAMES D. SELL

November 8, 1994

Mr. Leonard Pax
1141 So. 97th. Street
Mesa, Arizona 85208
ph. 602/ 986-7370

Kate B Claim (parcel)
Sec. 33, T13N, R1W
North of Walker
Yavapai County, AZ

Dear Mr. and Mrs. Pax:

I thank you for your time in showing me the Kate B area north of Walker.

Although the Kate B vein and cross-vein is undoubtedly a portion of the extensive Northeastery vein system, as described in USGS Bulletin 782, pages 109-113, for the Sheldon, Mudhole, Amulet, Victor, Pine Mountain, and Mark Twain mines in the Walker Mining District, their thin and discontinuous nature is not what our group wishes to explore.

Your "D" portion of 1.6 acres remaining of the Kate B claim and the nearness of homes in the area is also a detraction for exploration and mining.

Thank you again for bringing the area to the attention of ASARCO.

Sincerely,

James D. Sell

cc:PGVikre

GROOM CREEK QUADRANGLE
ARIZONA-YAVAPAI CO.
7.5 MINUTE SERIES (TOPOGRAPHIC)

NW 1/4 MT. UNION 15' QUADRANGLE

3953 III SE
(PRESCOTT
VALLEY SOUTH)

25 1 R 2 W R 1 W 371 372 360 000 FEET 112° 22' 30" 34° 30'

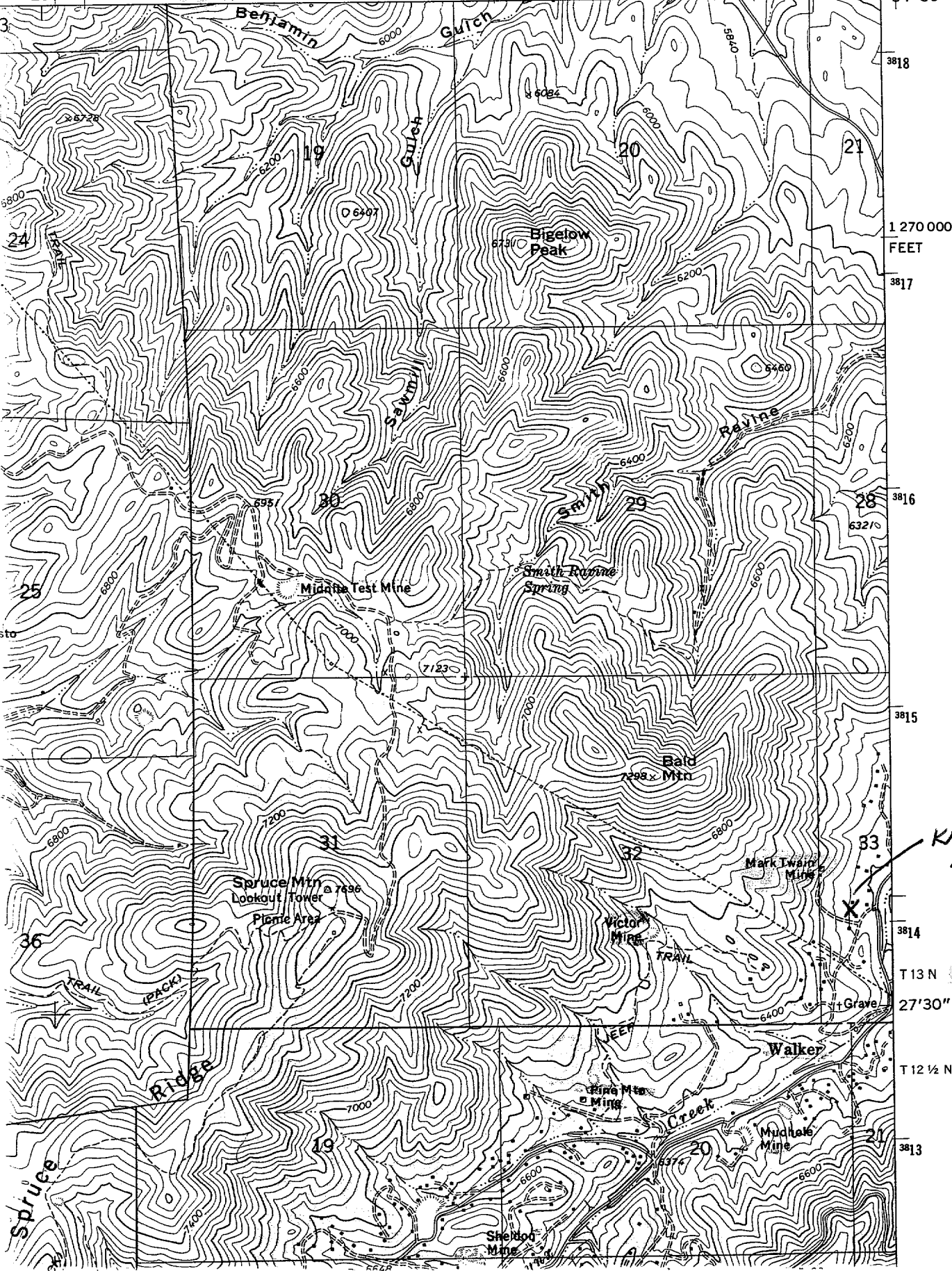

KATE B
area

T 13 N
27' 30"
T 12 1/2 N

N 26° 10' 10" E
1398.51

MARK TWAIN. M.S. 1724

KATE B
M.S. 4031



SCALE
1" = 100'

PLAT OF A SURVEY
OF THE "MARK TWAIN" MINERAL
CLAIM, U.S.M.S. NO 1724, & A PORTION
OF THE "KATE B", U.S.M.S. NO 4031,
LOCATED IN THE PRESCOTT
DISTRICT, YAVAPAI CO., ARIZONA

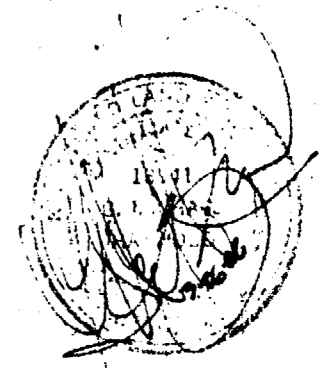
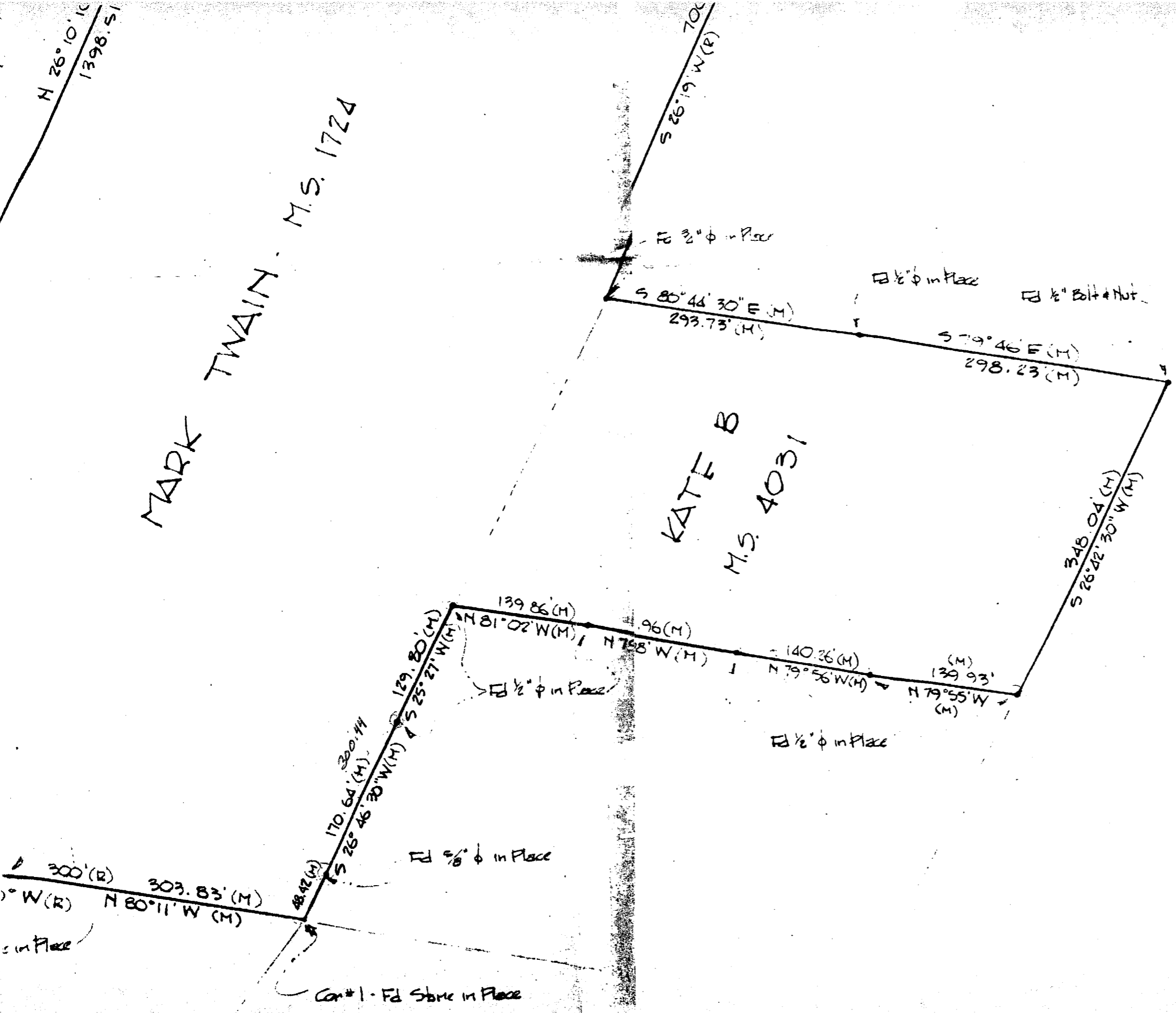

No 4031

4031

HAYWOOD
212 South
Prescott

HILLSIDE
M.S. 4031

Can #1 - Fd Stone in Place

S.E. F. Fd Stone in Place

Can #2 - Fd Stone in Place

300 (R) 296.05 (M)
N 80° 03' W (H)
300 (R) 303.83 (M)
N 80° 11' W (H)

48.42 (M)
170.64 (M)
S 26° 46' 30" W (H)
129.80 (M)
S 25° 27' W (H)

Fd 5/8" φ in Place

Fd 1/2" φ in Place

Fd 1/2" φ in Place

140.36 (M)
N 79° 56' W (H)
139.93 (M)
N 79° 55' W (H)

348.04 (M)
S 26° 22' 30" W (H)

KATE B
M.S. 4031

MARK TWAIN
M.S. 1724

N 26° 19' E (R)
1390' (R)

N 26° 10' 10"
1398.51

S 80° 44' 30" E (H)
293.75 (M)

Fd 3/2" φ in Place

Fd 1/2" φ in Place

Fd 1/2" Bolt & Nut

S 79° 46' E (H)
298.23 (M)

100.
S 26° 19' W (R)

EIGHTY SIX - M.S. 1724

Cor #3. Fd Stone in Place

NEE - Fd Stone
Marked by single
portion

Cor #4. Fd Stone in Place

S 80° E (R)
300' (R) 304.18' (M)

S 79° 38' 52" E (M) B.O.B.
300' (R) 304.18' (M)

N 26° 10' 10" E (M)
1398.51' (M)

S 26° 19' W (R) 700.44' (M)
S 25° 46' W (M)

Fd 3/4" φ in Place

Fd 3/4" φ in Place

Fd 3/4" Bolt + Nut

S 80° 48' 30" E (M)
293.73' (M)

S 79° 46' E (M)
298.23' (M)

TWAIN - M.S. 1724

NOTES:

- R = Recorded
- M = Measured
- B.O.B. = Basis of Bearing

Survey No. 1724.
 Scott Land District
 Surveyed Nov. 7-8th, 1902.
 by
 Mader, U.S. Dep. Min. Surveyor.
 Scale 300ft. to an inch.

FRED. ZOBEL CLAIM

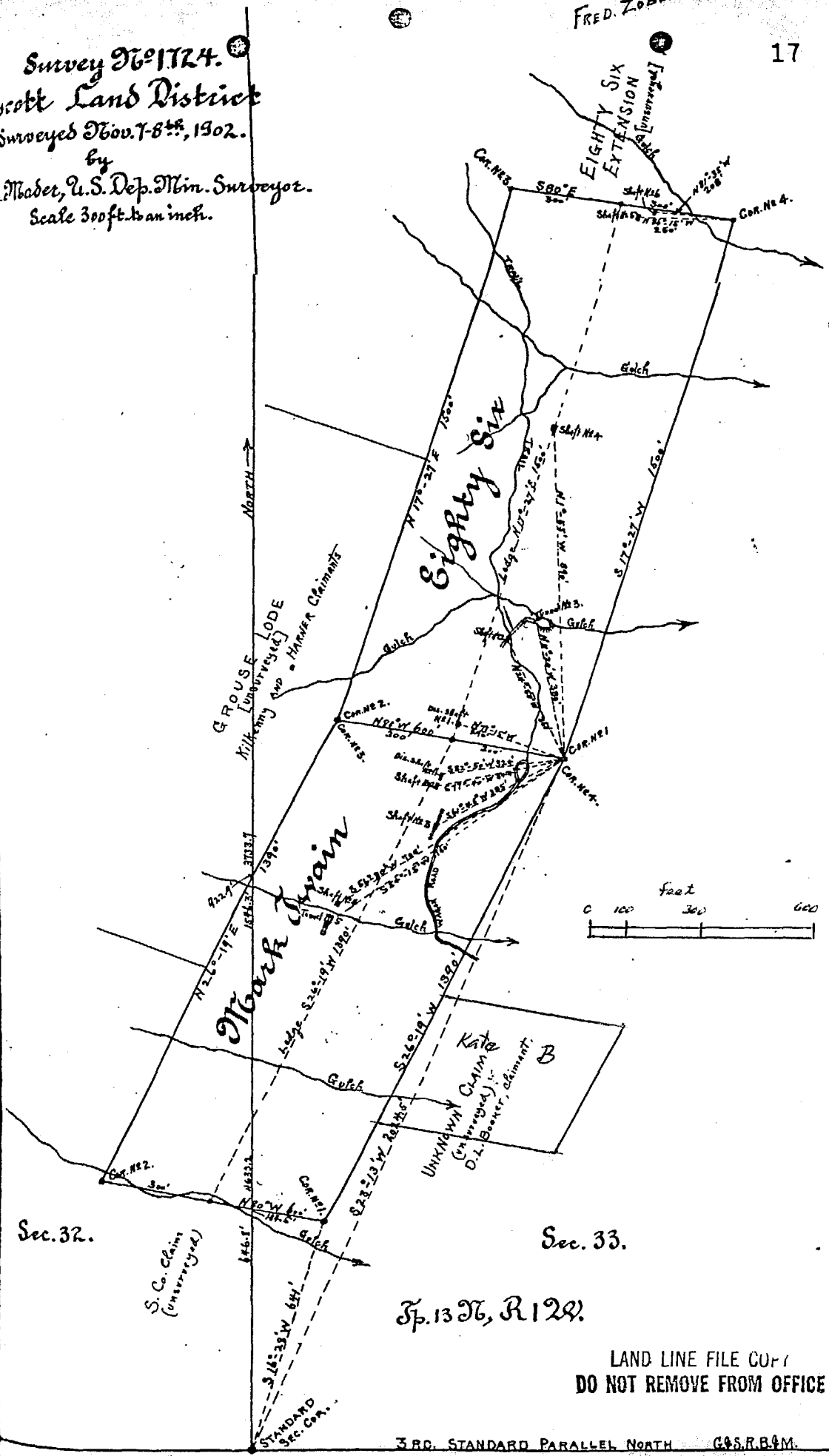

Sec. 32.

Sec. 33.

T. 13 N., R. 12 W.

LAND LINE FILE COPY
 DO NOT REMOVE FROM OFFICE

T. 12 N., R. 12 W.

3RD. STANDARD PARALLEL NORTH G.S.R.B.M.



PORTION OF KATE B
MINERAL SURVEY, No 4031
WALKER MINING DISTRICT
YAVAPAI COUNTY, ARIZONA

W. J. CHEEK - REG CIVIL ENGINEER

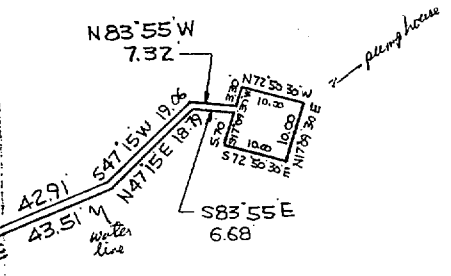
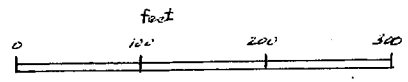
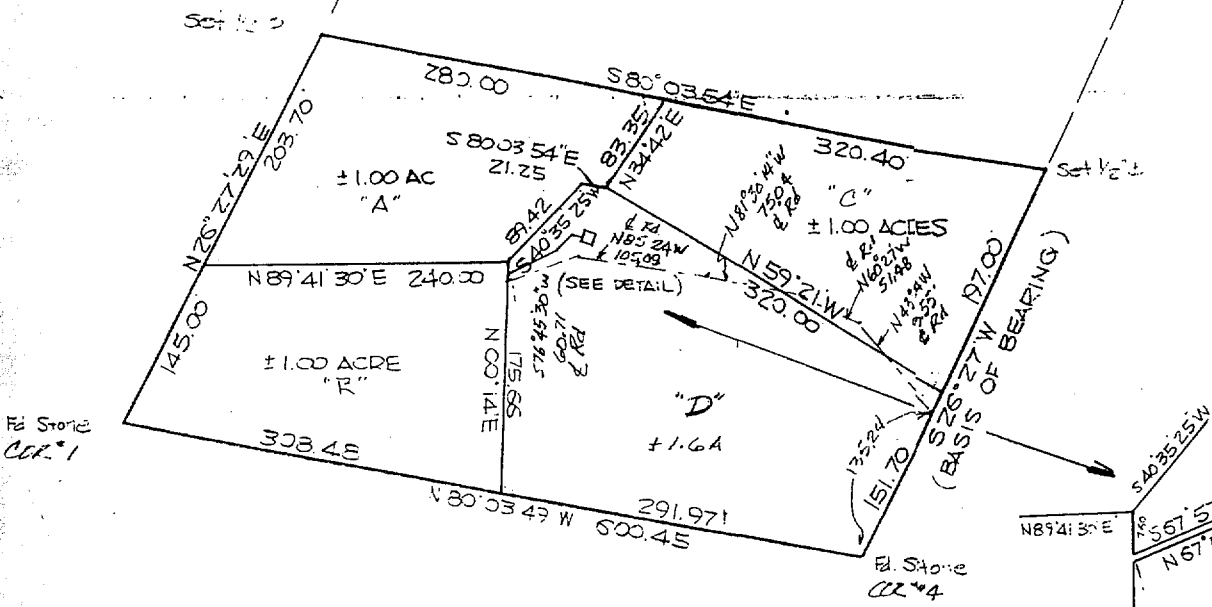

DETAIL

*Kate B Lodi Mining
Claim
recorded in Book 151
of Deeds, pages 377-385,
in office of County Recorder of
Yavapai County, Arizona*