



CONTACT INFORMATION

Mining Records Curator
Arizona Geological Survey
416 W. Congress St., Suite 100
Tucson, Arizona 85701
520-770-3500
<http://www.azgs.az.gov>
inquiries@azgs.az.gov

The following file is part of the

James Doyle Sell Mining Collection

ACCESS STATEMENT

These digitized collections are accessible for purposes of education and research. We have indicated what we know about copyright and rights of privacy, publicity, or trademark. Due to the nature of archival collections, we are not always able to identify this information. We are eager to hear from any rights owners, so that we may obtain accurate information. Upon request, we will remove material from public view while we address a rights issue.

CONSTRAINTS STATEMENT

The Arizona Geological Survey does not claim to control all rights for all materials in its collection. These rights include, but are not limited to: copyright, privacy rights, and cultural protection rights. The User hereby assumes all responsibility for obtaining any rights to use the material in excess of "fair use."

The Survey makes no intellectual property claims to the products created by individual authors in the manuscript collections, except when the author deeded those rights to the Survey or when those authors were employed by the State of Arizona and created intellectual products as a function of their official duties. The Survey does maintain property rights to the physical and digital representations of the works.

QUALITY STATEMENT

The Arizona Geological Survey is not responsible for the accuracy of the records, information, or opinions that may be contained in the files. The Survey collects, catalogs, and archives data on mineral properties regardless of its views of the veracity or accuracy of those data.

AMERICAN SMELTING AND REFINING COMPANY
Tucson Arizona

January 25, 1967

FILE MEMORANDUM

MINE CANYON PROSPECT
WHETSTONE MOUNTAINS
COCHISE COUNTY, ARIZONA
Old Claims

On Friday, January 20, Mr. B. J. Devere and I visited the courthouse in Bisbee to investigate the possibility that the Kalafs (BS&K Mining Company) might once have been interested in the Mine Canyon Prospect.

In 1956 some 45 claims were recorded under the name GSB Mining Co. by George Kalaf. These claims were re-recorded in 1957, also by George Kalaf. These claims cover the prospect. Mr. Trappman, bulldozer owner-operator from Elfrida, has advised us that "Silver Bell people" did considerable work and drilling during that period of time (1956-57).

No affidavits of labor were recorded by the Kalafs. We do not know if the Kalafs still alledge some interest or rights in the property.

Mr. Ramsey, foreman at the Sands Ranch, advises us that the "abandoned" blue road grader on one of the old drill roads was brought into the prospect about 18 months ago, and was used to grade the roads. Last fall (1966) these people returned and drained the radiator to prevent it from freezing.

Mr. Bowditch advises us that claim notices found in the field were not valid. It is difficult to envision some person or persons expending money on mining claims without presuming to have some ownership rights. It is at least conceivably possible that such persons could represent the Kalafs. If such is the case, we would be in the potentially embarrassing position of doing road work, and drilling on ground to which we do not have mineral title.

An exhaustive record-ownership search may be in order.

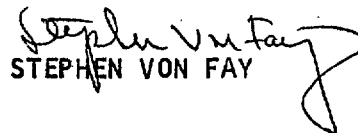
STEPHEN VON FAY

SVF/kw
cc: JHCourtright
SIBowditch
WGHoskins
BJDevere

MR. STB
READ AND RETURN _____
PREPARE ANSWERS _____ HANDLE _____
FILE _____ INITIALS _____

JHC
J. H. C.
JAN 24 1967
copy

New York, N. Y., January 18, 1967

S. I. B.

JAN 25 1967

Mr. C. P. Pollock

The following is an extract from the minutes of the meeting of the Advisory Committee held today:

Mining Authorization No. 7-67
Mine Canyon Prospect
Whetstone Mountains
Cochise County, Arizona

It was reported that the Company's geologists recommend a preliminary survey of 30 claims at the Mine Canyon Copper Prospect, approximately 20 miles west of Tombstone, Arizona, to consist of surveying and drilling three holes totaling 1,200 feet, sampling, supervision and roads, at a total cost of \$20,000.

There was approved an expenditure of \$20,000 for a preliminary survey of the Mine Canyon Copper Prospect, Whetstone Mountains, Cochise County, Arizona.

Harold Howe

FGHarrick
HLGoodenough-2
KRRichard
TASnedden
RBWren
JRCourtright ✓

PURCHASE ORDER

AMERICAN SMELTING & REFINING CO.
Tucson Office 1150 North 7th Avenue g
P. O. Box 5795 Tucson, Arizona 85703

DATE January 23, 1967

ORDER NO.

T-6362

REQUISITION NO.

PLANT JOB NO.

APPROPRIATION NO.

To: Boyles Bros. Drilling Company
Att: Mr. J. E. Roberts, District
Manager
10801 North 21st Avenue
Phoenix, Arizona, 85020

DATE REQUIRED AT DESTINATION:

SHIPPING INTERVAL PROMISED

SELLER WILL SHIP BEFORE:

POINT OF SHIPMENT

TERMS

F. O. B. POINT

FINAL DESTINATION — PLEASE NOTE CONSIGNMENT BELOW

CONSIGNMENT — SELLER WILL SHIP TO

— RENDER BILLS AS PER ATTACHED SHIPPING INSTRUCTIONS —

SHIP VIA

QUANTITY	UNIT	SPECIFICATIONS	ITEM NO.	UNIT PRICE
----------	------	----------------	----------	------------

Boyles Bros. Drilling Company, hereinafter referred to as CONTRACTOR, will, in accordance with its letter proposal of January 20, 1967, drill approximately 1,000 feet in three holes at locations specified by ASARCO's engineers at ASARCO's Mine Canyon Prospect in the Whetstone Mountains, Cochise County, Arizona. For this work, ASARCO will pay according to the following schedule:

- (1) Mobilization - \$400.00
- (2) Drilling BX - NX - or Collar Pipe
0 to 500 ft. \$7.90 per foot
- (3) Cementing, if necessary, \$15.00 per hour plus cost of cement or cement substitutes including drilling mud and chemicals.
- (4) Water truck rental @ \$190.00 per month plus 15 cents per mile. CONTRACTOR will haul water from source to be provided by ASARCO.
- (5) Casing lost or left in hole at ASARCO's request - at list price F.O.B. jobsite.

CONTRACTOR will commence work as soon as authorized by ASARCO's engineers. CONTRACTOR's particular attention is called to Clause Eleven (11) on the reverse hereof. CONTRACTOR will submit acceptable evidence of the required insurance on the form attached hereto before entering on ASARCO's property to perform the work.

Orig: Boyles Bros. Drilling Company, w/attach.
cc: " " " " , for acceptance
JHCourtright JRWojcik
SVonFay KvdSteinen File

ACCEPTED FOR: BOYLES BROS. DRILLING CO., CONTRACTOR

By:

IMPORTANT

Attached Acknowledgment Card must be completed and returned promptly.

PLEASE ENTER OUR ORDER FOR THE ITEMS SPECIFIED ABOVE. SUBJECT TO ALL INSTRUCTIONS AND PROVISIONS ON REVERSE SIDE.

Original signed by
J. H. Courtright

Chief Geologist

DIAMOND CORE DRILLING
DIAMOND DRILLING EQUIPMENT
GROUTING
FOUNDATION TESTING
MINING
QUARRYING
SHAFT SINKING
TUNNEL DRIVING
MINE PLANT DESIGN
AND FABRICATION



CONTRACTORS-ENGINEERS-GEOLOGISTS

10801 North 21st Avenue
PHOENIX, ARIZONA 85020
Phones: Office 944-1731
Home 948-2009

General Offices and Plant
1624 Pioneer Road P. O. Box 58
SALT LAKE CITY, UTAH 84110
Phone 487-7595

BRANCH OFFICES
PHOENIX
RENO
SPOKANE
DENVER
SACRAMENTO
SANTIAGO, CHILE
LIMA, PERU

J. H. C.

JAN 23 1967

January 20, 1967

Mr. Harold Courtright
Chief Geologist - Asarco
P. O. Box 5795
Tucson, Arizona 85705

MR. J. H. C.
READ AND RETURN Comment
PREPARE ANSWERS HANDLE
FILE INITIALS yes

Dear Harold:

For your drilling of approximately 1,000 feet in three holes in the Whetstone Mts., Cochise County, Arizona, we submit the following prices.

1. Mobilization --- \$ 400.00
2. Drilling BX - NX - or Collar Pipe
0 to 500 ft. 7.90
3. Cementing, if necessary, \$15.00 per hour plus cost of cement or cement substitutes including drilling mud and chemicals.
4. Water truck rental of \$190.00 per month plus .15 cents a mile. Water to be hauled from your source of supply.
5. Casing lost or left in hole at your request to be charged for at list price F.O.B. jobsite.

We plan on mobilizing as soon as we get the word to proceed.
Thanks for calling on us.

Sincerely yours,

J. E. Roberts
District Manager

JER/tk

K.V.D.S.

JAN 23 1967

AMERICAN SMELTING AND REFINING COMPANY
Tucson Arizona

January 10, 1967

• Mr. K. E. Richard, Chief Geologist
American Smelting and Refining Company
120 Broadway
New York, N. Y. 10005

MINE CANYON PROSPECT
WHETSTONE MOUNTAINS
COCHISE COUNTY, ARIZONA

Dear Sir:

Enclosed is Mr. Von Fay's report on the Mine Canyon copper prospect situated about 20 miles west of Tombstone and 15 miles north of Ft. Huachuca.

Mineralization consists of thin, close-spaced seams of chalcopyrite, occupying shears which form a zone 400 feet wide and 3000 feet long. Although the monzonite is essentially unaltered and the pyrite content very low, some leaching and migration of copper has taken place --- as evidenced by seams of limonite after chalcopyrite in outcrops with no copper stain. In road cuts penetrating 5 or 6 feet below the outcrop and in the bottom of a deep canyon, chalcopyrite and copper stain are present, but some leaching has taken place and thus the copper content of this material may be much less than the sulfide zone at depth.

An average of about 1% copper as chalcopyrite with traces of chalcocite was obtained in an underground working crosscutting the zone for a distance of about 35 feet --- the limit of penetration. This may represent the best part of the zone; however, there is the possibility that values for a width of 300'-400' would average up to a mineable grade.

Only a small amount of drilling is required to make a preliminary test of continuity and grade, and I agree with Mr. Von Fay that such should be undertaken.

Estimated costs:

1. Surveying, setting corners 20 claims	\$ 2,500.
2. Three holes, total 1200' @ \$10/ft.	12,000.
3. Sampling, supervision, roads, etc.	<u>5,500.</u>
Total	\$20,000.

If you approve, please request a mining authorization in the amount of \$20,000.

Yours very truly,

J. H. COURTRIGHT

JHC/kw
Enclosure

AMERICAN SMELTING AND REFINING COMPANY
Tucson Arizona

January 10, 1967

TO: J. H. COURTRIGHT

FROM: S. VON FAY

MINE CANYON PROSPECT
WHETSTONE MOUNTAINS
COCHISE COUNTY, ARIZONA

Summary and Recommendations

Twenty claims have been staked in the Whetstone Mountains, covering a copper bearing shear zone which appears to be about 3000 feet long and 400 feet wide. The zone is in fresh monzonitic rocks, in mountainous topography, but close to highways and other facilities. Rocks are poorly exposed, being covered by talus and soil. Oxidation is shallow, and a few underground workings show some residual chalcopryite, as do some arroyos, with minor pyrite. Limited sampling in underground workings shows ore grade values. It is recommended that the claims be validated, three angle diamond drill holes totaling about 1,000 feet be drilled as an initial test of the zone and the area be mapped in detail. In addition, an option should be obtained on two old patented claims. An authorization of \$20,000 should accomplish the claim validation, drilling, and mapping.

General

In September, 1966, Mr. B. J. Devere and myself paid an initial visit to the prospect. The visit was occasioned by Mr. Devere's recollection of a specimen of chalcopryite bearing igneous rock purporting to come from the Whetstone Mountains. In addition, a porphyry note by K. G. Papke mentions an alledged spotty occurrence of chalcopryite, bornite, and pyrite in a tactite, from which some ±\$100,000 of copper ore was produced prior to and during World War I.

Two old patented claims, the Mascot and Nevada, Mineral Survey 2246, cover the old occurrences in tactite. Known mineral occurrences in these, and other tactites do not appear to be of interest. The prospect is in National Forest, in Section 20, T19S, R19E. Two claims were staked in November for initial protection, but not recorded. Twenty claims, Stone 4 through Stone 22 have now been staked to cover the zone (see map).

The prospect has been mapped in a reconnaissance fashion to determine limits of mineralization. It consists of a shear zone in monzonite slightly over 3,000 feet long and about 400 feet wide. Dips

of individual shears are high angle, passing back and forth through vertical, and resulting in a slightly sinuous strike, which approximates N53°E. The shears are mineralized with chalcopyrite and lesser amounts of pyrite. Individual shears are thin, ranging from paper thin to about 1/4 inch, and rarely 1/2 inch thick, but are relatively continuous. Spacing between shears varies between 1/2 inch to 6 to 12 inches. The closest spaced shearing occurs approximately in the center of the zone over a width of at least 50 feet. Samples taken from an old adit in the middle of the zone average about 1% Cu. Grades appear to decrease with the decrease in shearing intensity from the central higher grade zone to the edges of the shear zone. Disseminated sulfides are negligible, except in the central zone, where they appear in poikilitic feldspars, mica books, etc.

The expectable Cu grades in the leaner portions of the shear zone are difficult to appraise. Rock on the outcrop is essentially fresh, with minor feldspathization and possible recrystallization. Copper stain is almost non-existent, although diligent search will usually reveal traces of green or black copper oxides. Shear faces are usually covered with limonites of a color and texture such that they appear to be after chalcopyrite. This cannot be strictly correct, as some pyrite is noted where sulfides can be found.

Chip sampling of leached rock in a road cut (upper road), two to ten feet below soil and on dip above material sampled in an adit, shows a grade of about .21% Cu. The corresponding rock in the adit shows .41 to .53% Cu, and is about one-half leached and oxidized. This indicates something over a twofold increase between the road cut sub-outcrop and the adit, with the adit grade being downgraded because of leaching. Extrapolating from this basis, and observing the grades obtained in the road cut sampling, one can arrive at a grade of about .5% Cu for the weaker portion of the zone. This is a questionable exercise in arithmetic involving too many variables to accept with any confidence such a copper grade. The sampling done, however, does appear to point out that there has been some actual removal of copper from the outcrop, rather than precipitation in the immediate surrounding rock as copper oxides.

Hard, polished, outcropping rock in a gully below the road cut, containing some sulfides shows grades ranging from .29 to .71% Cu (samples MC50-MC53). The tactite inclusion to the northwest of these samples shows considerable carbonates, and was not sampled. Dump samples MC16 and 23 to the southwest show copper is present. No sulfides were noted on these little dumps, and Cu stain is very minor. Very little outcrop occurs on the lower road, and this was not sampled.

The grades in the leaner portion are critical. If they are .2% Cu, the prospect has no value. Grades as high as .5 or .6% Cu in the lean portion together with possible moly and precious metal credits would make the prospect of decided interest. Considering the occurrence of fine grained sulfide disseminations where the grade

approaches 1% Cu, erratic shearing intensity with strong variations in thickness of chalcopyrite-pyrite on the shears, I would doubt if a consistent and accurate grade appraisal of sulfides in core to say nothing of leached outcrops could be made without assaying.

Mineralization is evident on the surface through a vertical range of about 750 feet. In the area sampled, continuity of mineralization is demonstrated over a length of about 800 feet and appears to continue, based on talus float, and sparse outcrops, for at least another 1400 feet to the southwest. To the northeast, from the area sampled, outcrops are poor, and talus is blocky. However, sulfides continue in a gully bottom for some hundreds of feet northeasterly from the area sampled, and are then lost. Farther northeast, sulfides again can be noted in a gully bottom near the old patented claims. Between these two points, discontinuity may occur. Beyond the northeasternmost gully mentioned, the zone appears to be feathering out into alternate bands of about 75 feet wide of mineralized and unmineralized rock.

In the area from which samples have been obtained over a length of 800 feet, and a width of 400 feet, about 10,000,000 tons would be present to a depth of 400 feet.

It is my opinion that the grades in the leaner portions of the zone may range as high as .4 to .6% Cu and therefore the prospect warrants a limited initial test. If such grades do occur, the deposit would be amenable to open pit mining. Physical conditions for such mining are ideal. Haulage would be down hill. The prospect is within about 4 miles of two major highways, about 5 miles from railway transportation, overlooks the San Pedro Valley, and its ample water, is close to power etc.

A limited test is suggested consisting of three +300 foot long diamond drill holes. These holes are designed to cut a portion of the lower grade material and check part of the center of the shear zone. They will not crosscut the entire zone. They are shown as P. 1, 2, and 3. These proposed holes are angle holes (-45°), to be drilled with a skid rig. The holes are also designed to satisfy discovery requirements for the new claims. Concurrently with this initial drilling, a detailed mapping program should be undertaken.

It would be desirable to investigate the status of the patented claims and obtain an option, if possible. They have no apparent mineral worth, but are in an awkward physical location in respect to access at the end of the shear zone. Local real estate values within a very few miles of the claims approximate \$200 to \$300 per acre for parcels outside National Forest. Somewhat higher values might be attached by owners to land inside the forest.

January 10, 1967

Costs involved in the recommended program are about as follows:

Surveying and setting corners for 20 claims, in difficult topography 20 claims @ \$125	- \$ 2,500.
3 diamond drill holes, 1200' @ \$10/ft.	- 12,000.
Move in charges	- 200.
Assaying	- 300.
Bulldozer hire, in rough topography $\pm 50\phi$ /ft. of core	- 500.
Sampling and supervision $\pm \$2.00$ /ft of core	- 2,000.
Geological mapping	- 1,000.
Contingencies	- <u>1,500.</u>
TOTAL	- \$20,000.

Stephen Von Fay pjc
STEPHEN VON FAY

SVF:pjc
Attachments
cc: JHCourtright, 3X

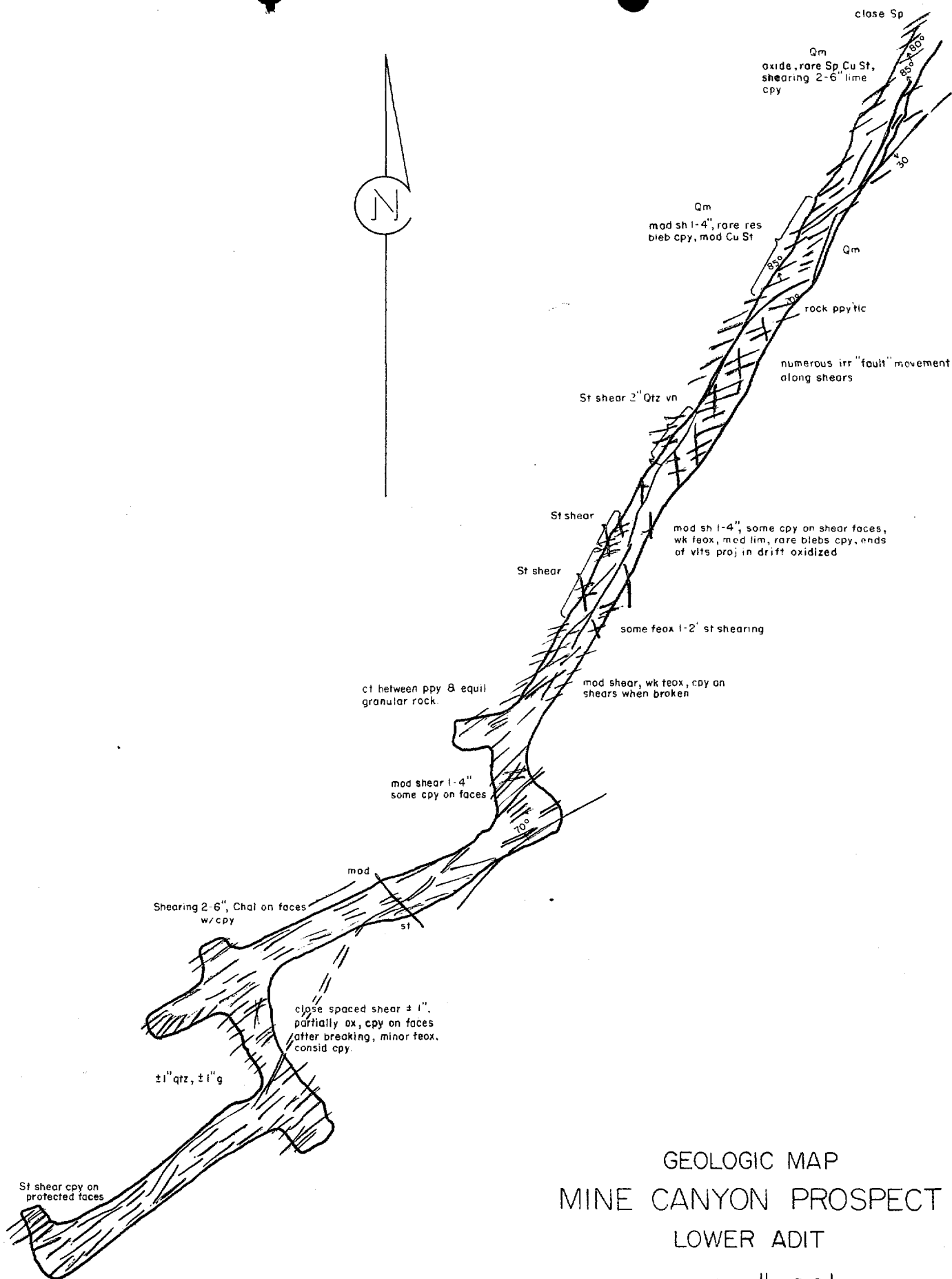

GEOLOGIC MAP
MINE CANYON PROSPECT
LOWER ADIT
Scale: 1" = 20'

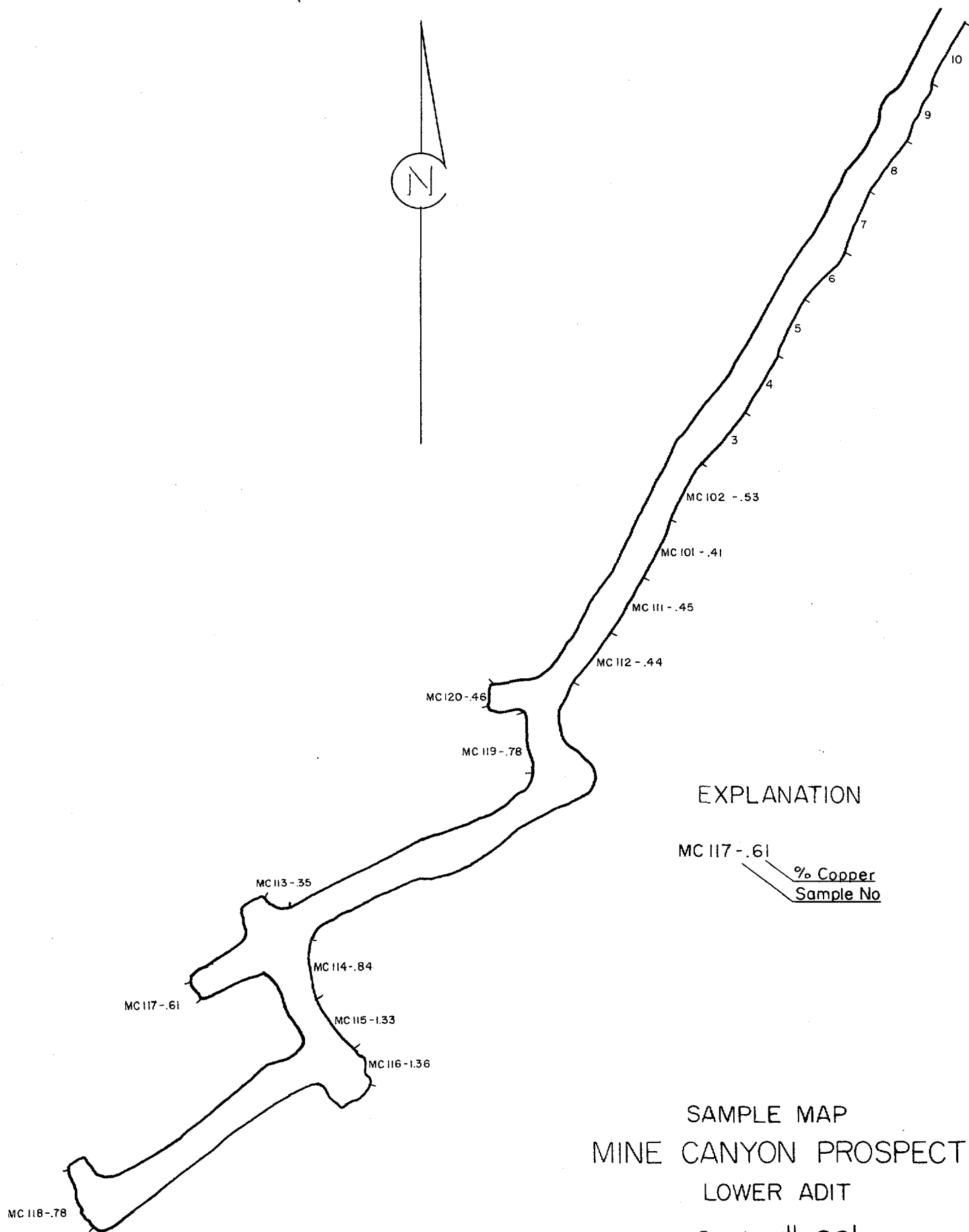
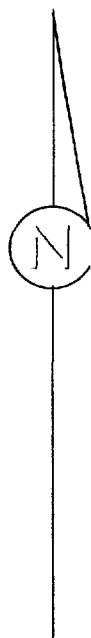

SAMPLE MAP
MINE CANYON PROSPECT
LOWER ADIT
Scale: 1" = 20'

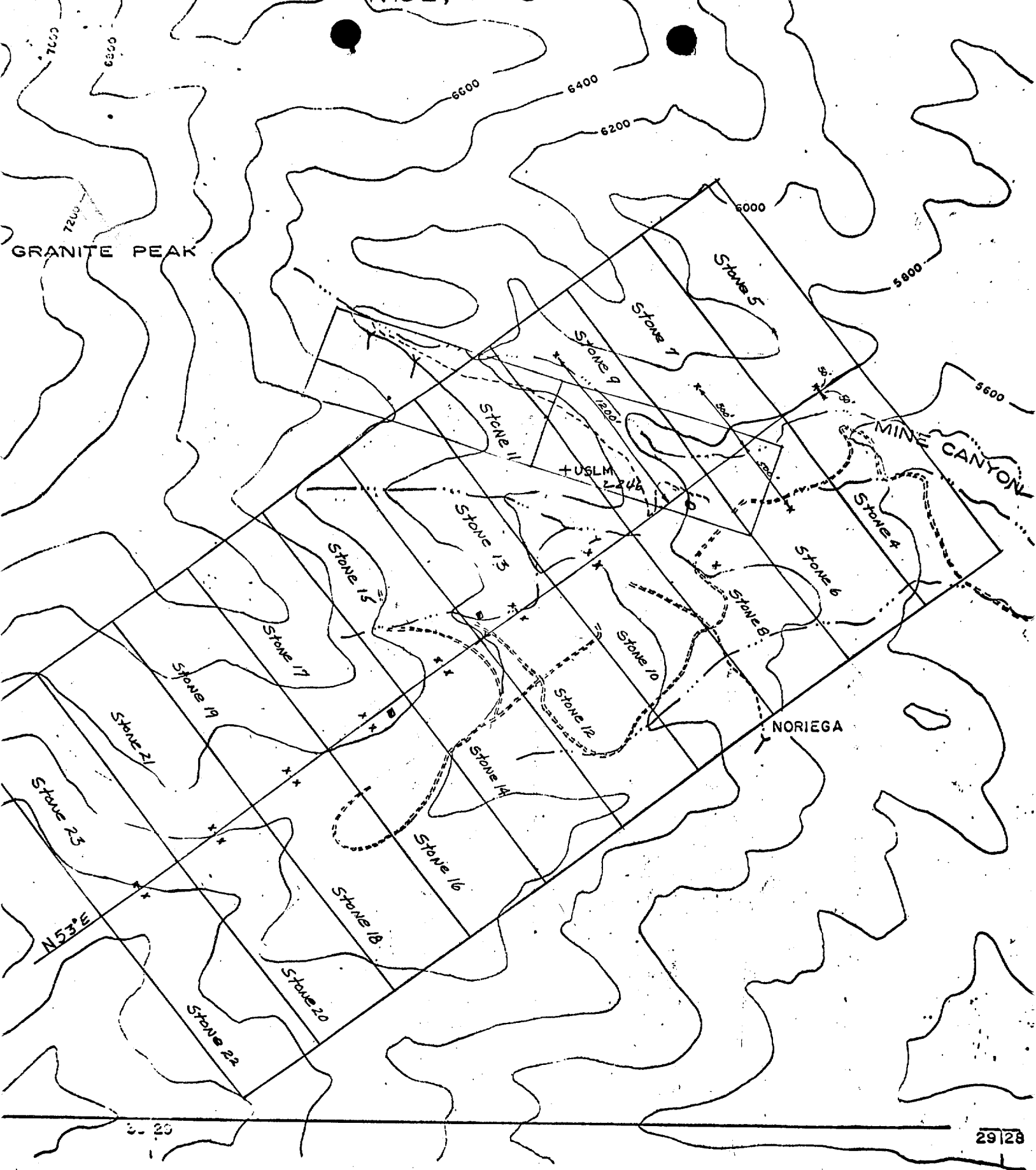

MINE CANYON PROSPECT
Whetstone Mtn, Cochise County, Arizona

Approx. Scale 1" = 800'

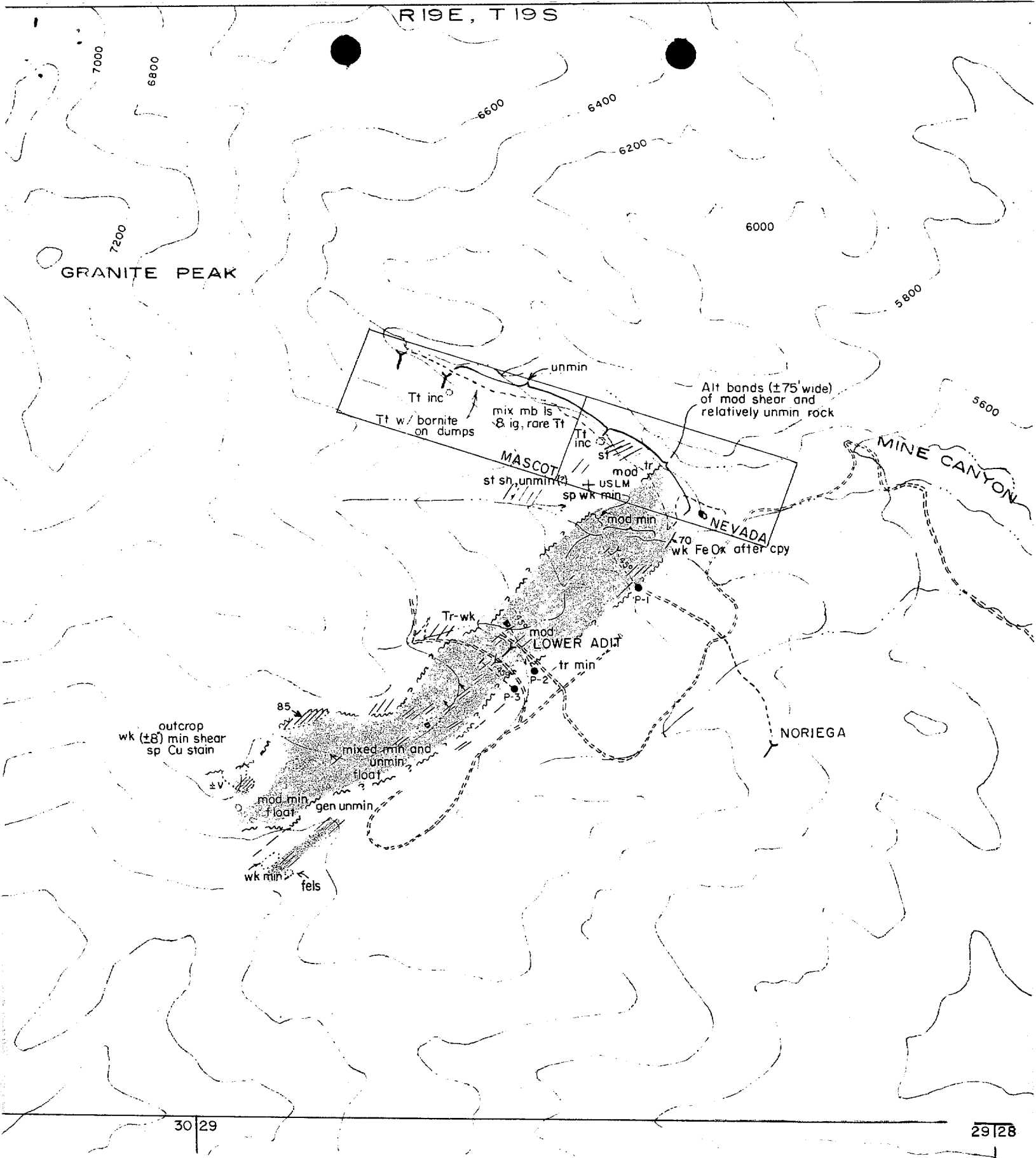

Geologic Sketch Map
MINE CANYON PROSPECT
 Whetstone Mtn, Cochise County, Arizona

Approx. Scale 1" = 800'

EXPLANATION

- Tt Tactile
- Qm Quartz Monzonite
- Shearing —
- Close spaced, < 1"
- Medium spaced, 1" = 6"
- Wide spaced, > 6"
- Sulfides
- Limonite after cpy

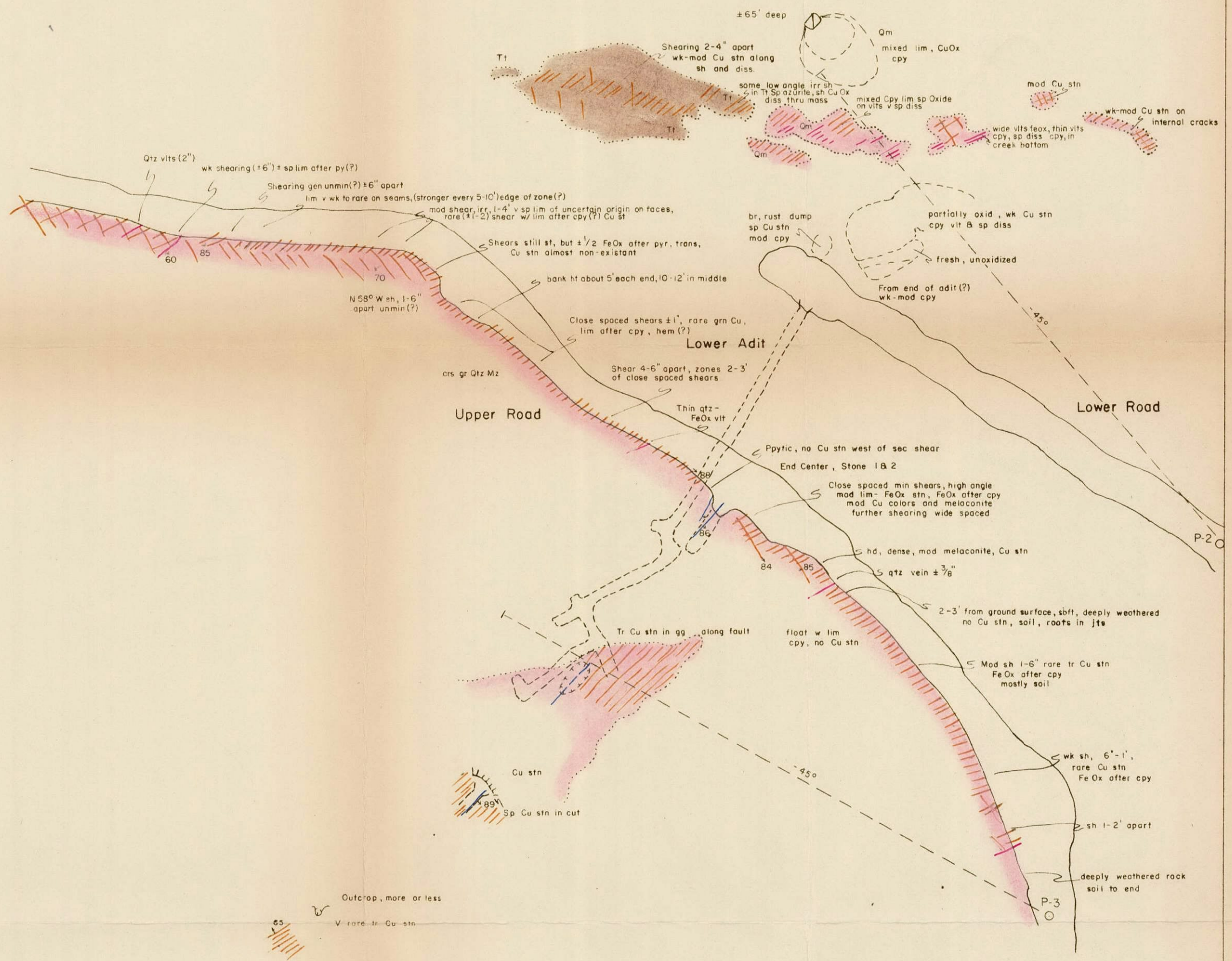

Poor outcrops (Talus slope)
but st shearing w/ rare Cu stn,
cons lim after cpy () for about
250' uphill, to saddle

St shear, 2" qtz vlt,
one speck Cu stn
± 35' deep
No sulfides on dump.
Mod Cu stn on shears
None on outcrop (1-2 specks)

GEOLOGIC MAP MINE CANYON PROSPECT

Scale: 1" = 50'

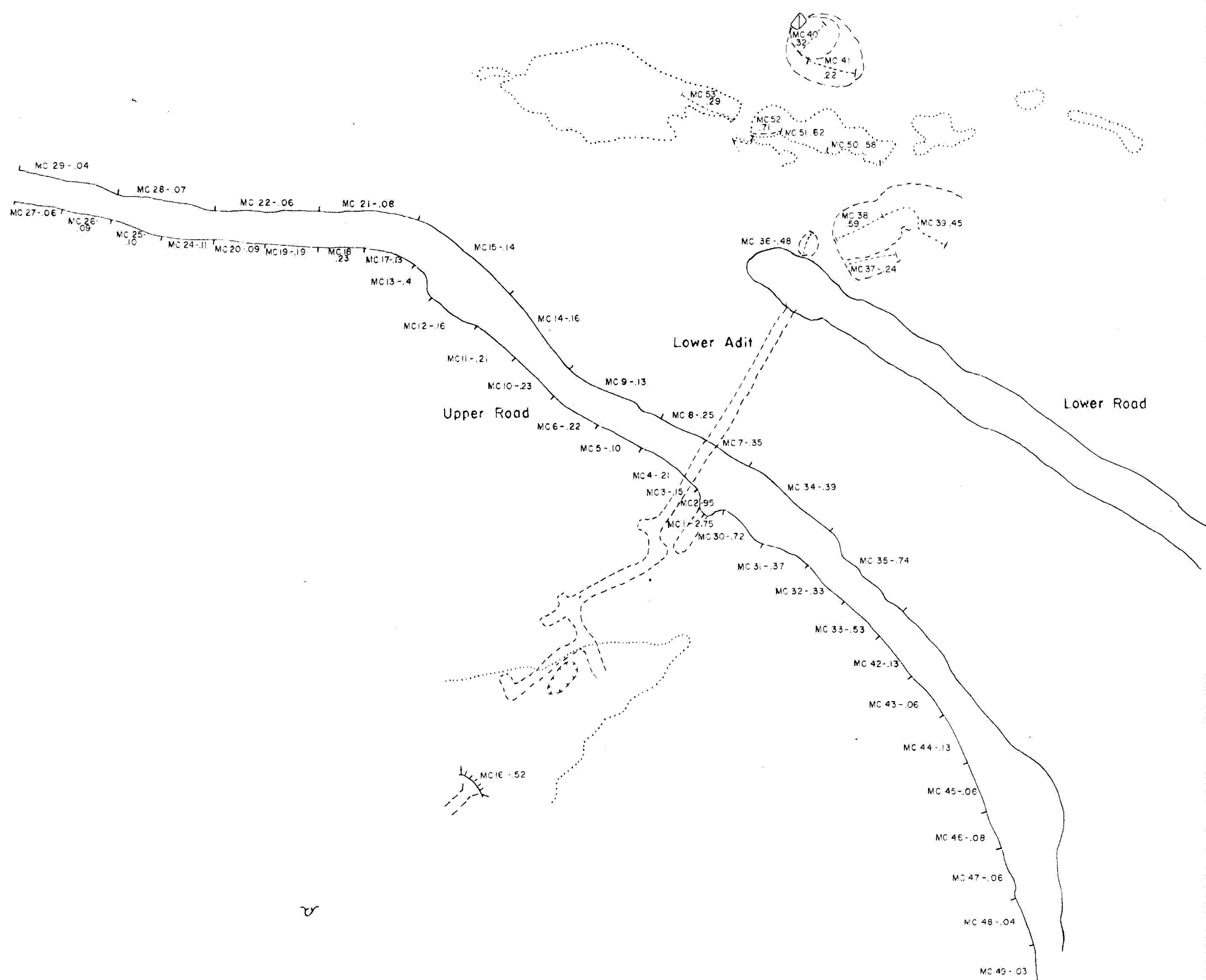
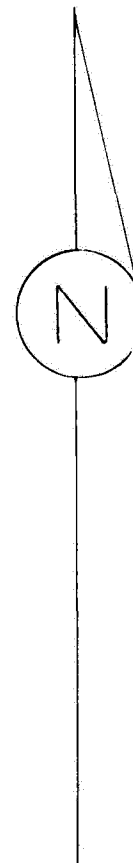

EXPLANATION

MC 21-.08
% Copper
Sample No.

SAMPLE MAP
MINE CANYON PROSPECT

Scale: 1" = 50'

S.V.F.

Dec 1966

J. H. C.

W.E.S.

OCT 10 1966

OCT 10 1966

AMERICAN SMELTING AND REFINING COMPANY
Tucson Arizona

October 6, 1966

MR. WES SIBREAD AND RETURN ☒PREPARE ANSWERS ☐ HANDLE ☐FILE ☐ INITIALS ☐

TO: J. H. COURTRIGHT

FROM: S. VON FAY

MINE CANYON PROSPECT
Whetstone Mountains
Cochise County, ArizonaIntroduction

Some ten years ago Mr. B. J. Devere was shown a piece of chalcopryrite bearing igneous rock by a bulldozer operator then building a road in the Whetstone Mountains. In a porphyry note dated July 1952, Mr. K. G. Papke mentions an alleged spotty, irregular occurrence of chalcopryrite, bornite and pyrite in tactite. In the light of these two items of information, Mr. Devere and myself visited the area.

Summary and Recommendations

A chalcopryrite bearing zone/zones, in unaltered monzonite, with a bornite bearing tactite near one end has been noted.

It is felt there is a reasonable chance that commercial tonnages and grades may be present.

Present status of patented and unpatented claims should be determined, and a hold should be obtained, if they are available for reasonable terms.

After determination of land status, detailed geological mapping and mineral appraisal should be undertaken, using aerial photographs as a base.

Once mapping is underway, we should claim open ground and do bulldozing to uncover outcrops.

General

The area of interest is primarily in unsurveyed Section 20, T19S, R19E, in National Forest, in the southern portion of the Whetstone Mountains. Some production (\pm \$100,000) of copper was made in World War I by the Twin Peaks Mining Company, and/or preceding companies known as the Mascot-Nevada and Noriega properties.

One old patented claim "Mascot-Nevada", survey number 2246, exists. This was also known as "Gallens Patent". The Noriega Claim was also probably patented. Other patented claims may exist. Recent claim activity includes a location for the Double S S Mine, located 8/20/65 and recorded 8/22/65 by K. Shull and A. Samuels. Mr. Samuels, with whom I am acquainted,

operates the Fair Store in Benson, Arizona.

Some churn drilling (2-3 holes?) was done circa 1956-57, by parties unknown, in poorly advised locations. We also have reason to believe that Utah Construction has done geological mapping in the area.

Copper occurrences consist of thin ($\pm 1/8"$) vertical veinlets, bearing chalcopyrite, with scanty pyrite, in a fresh, unaltered, medium grained monzonite. One zone of veinlets is about 400 feet wide, and has a minimum strike length of about 800 feet, open on both ends.

This particular zone consists of a "high grade" middle portion about 110 feet wide, where the copper content should range between .6-1.00% Cu, with veinlets less than one inch apart. One sample was taken from dump material from this higher grade portion. The sample consisted of rock bearing chalcopyrite veinlets, leached veinlets, and traces of malachite-azurite, and assayed .87% Cu, .01 oz Au and tr. Ag. Outside the middle high grade portion of the zone, the veinlets are wider spaced, up to or about eight inches apart. A sample of about 200 feet of the lean material, taken in a road cut, shows .42% Cu, tr. Au, .12 oz Ag, and .002% MoS₂.

The zone strikes N60-70E, where seen, open at both ends. Other parallel and sub-parallel zones may exist, as evidenced by faint color anomalies. Cross-cutting sets of mineralized fractures also exist, which appear to correspond in grade to the higher grade portions of the major NE trend. These sets do not appear to have lower grade edges, and are narrow, ranging from about 5 to 75 feet in width.

Approximately one-half mile from the portion of the zone sampled, on strike, the zone cuts across a zone of small to very large sedimentary xenoliths which strike about east-west. In and adjacent to the chalcopyrite bearing northeast fracture zone, the xenoliths are altered to tactite. The tactites contain large blebby bornite and finely disseminated bornite, with rare chalcopyrite, and little or no pyrite, as shown by dump material from old workings. On the outcrops, voids after copper bearing sulfides, with melaconite, are present.

West of this garnetized and mineralized area the xenoliths are not garnetized, but bear enough pyrite to give a red color anomaly. Only rare traces of copper sulfides have been seen (Cpy and Bo) in the pyritized xenoliths, and no commercial potential is thought to exist.

The copper bearing rocks in the main northeast trend show non-descript outcrops, with no significant color anomaly, thin brown limonite bearing cracks, and normally no copper minerals on the surface of the rocks.

In the mineralized portion cited, for a 400 foot width, a strike length of 800 feet, and an arbitrary depth of 400 feet (outcrops show a vertical topographic range of about 150 feet with no mineralization change), there is room for a possible ten million tons, with a possible grade of .4 to .5% Cu,

Mr. Courtright

-3-

October 6, 1966

and with possible gold, silver and moly credits.

It is felt that this potential, taken together with the mineralized tactite, and other sub-parallel and cross-cutting copper bearing zones, gives sufficient encouragement to warrant a careful and detailed geological study to see if exploration targets do in fact exist, or can be developed.

It is recommended that aerial photographs be obtained for Sections 19, 20, and 30, at about 800 feet to the inch, and that the appropriate portions of Section 19 be blown up to 400 feet to the inch, or 200 feet, if required.

Accessible underground workings should be mapped and sampled.

A land study should be made to determine the status of patented and possible unpatented claims, and a hold should be obtained on such claims, assuming reasonable deals can be obtained.

Outcrops are poor, and after mapping is initiated we should claim open ground, using a bulldozer to uncover outcrops, which should also suffice for some discovery work.

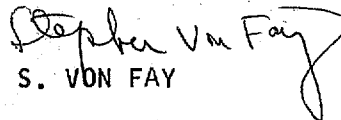
S. VON FAY

SVF/kw

Attachment

cc: BJDevere, w/att.

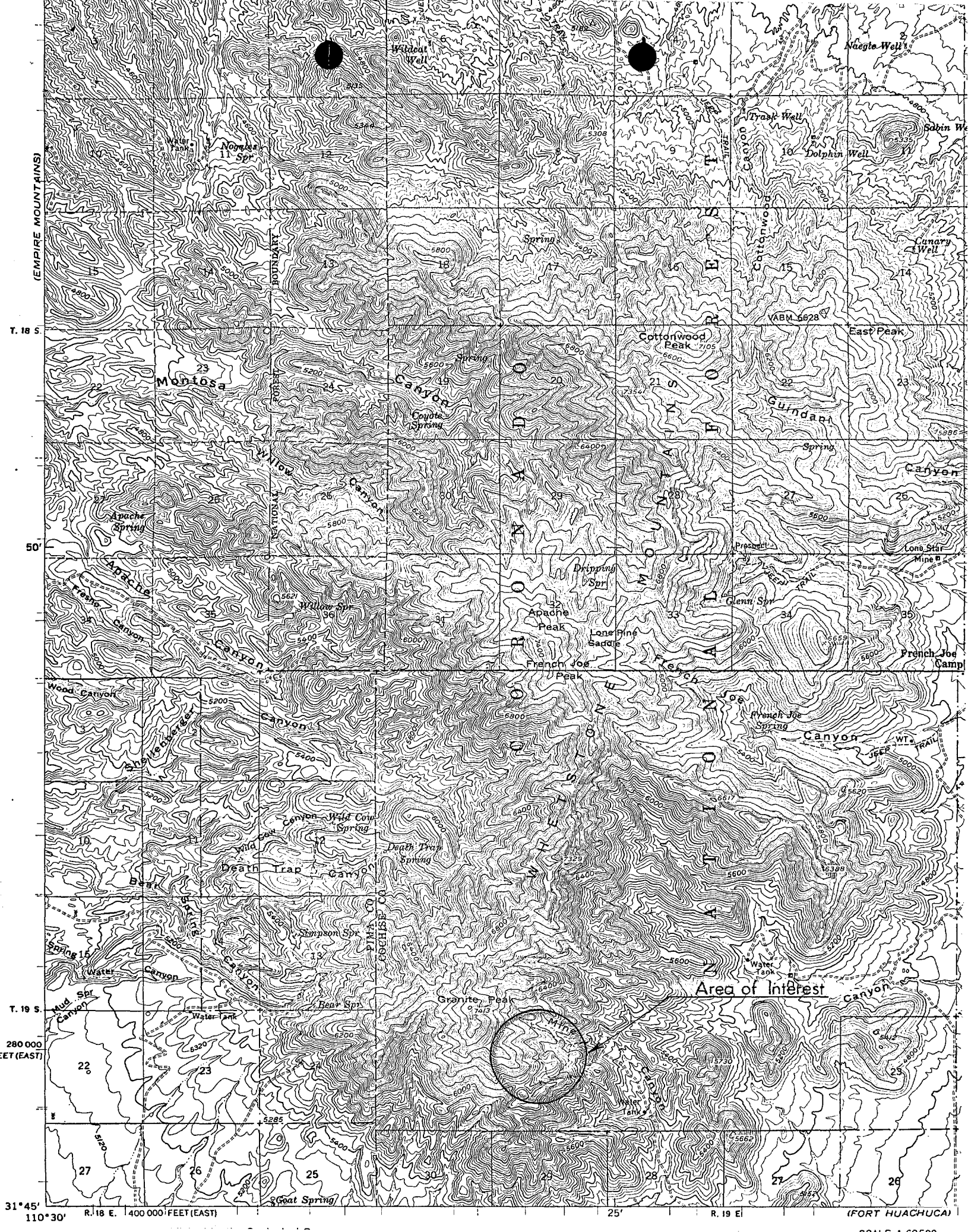

AMERICAN SMELTING AND REFINING COMPANY
Tucson Arizona

October 11, 1966

J. H. C.

To: W. E. Saegart
From: S. I. Bowditch

MR. B.T.D.
READ AND RETURN _____
PREPARE ANSWERS _____ HANDLE _____
FILE ☒ INITIALS _____
OCT 11 1966

Arizona, Cochise County
Whetstone Mining District

In connection with Mr. Von Fay's report on a possible porphyry copper occurrence in unsurveyed Section 20, Township 19 South, Range 19 East, in the southern part of the Whetstone Mountains, Cochise County, Arizona, you asked me to investigate the ownership of the claims Mr. Von Fay mentioned. Accordingly I went over to Bisbee on October 11 and checked the Courthouse records.

The Noriega claim apparently never went to patent, as the assessor has no record of it, and apparently is abandoned, as no assessment work has been recorded for it lately.

The Mascot and Nevada claims, U. S. Survey 2246, is now owned

1/2 Ben and Lillian Frankenberg
613 Sierra Drive
Beverly Hills, California

1/2 Grace McFarland
436 Ceder Ave, Apt. 11
Long Beach, California.

The Double SS claim, which Von Fay says was located August 20, 1965 by K. Shull and A. Samuels, was never recorded, and is therefore void.

I found recording of Apache Kid No. 2, located by Mr. Shull and sons in 1960, but no assessment work has ever been recorded for this claim. The same goes for the Javelina and Bobcat claims, located in the Whetstone district in 1962 by George W. Seeley.

I did not make an exhaustive search for other recent locations in the Whetstone district, but the above were the only claims Mr. Shull has recorded recently.

Mr. Saegart

-2-

October 11, 1966

Phelps Dodge has four patented claims, the Ricketts 1-4, U. S. Survey 3817, running S81 - 15W in Sections 23 and 24, T18S, R19E, but these are 6 miles to the north.

I suggest that nothing be done about acquiring the Mascot and Nevada claims until we have studied the area further.

S. I. Bowditch

SIB:bam

cc: JHCourtright
SVon Fay