



CONTACT INFORMATION  
Mining Records Curator  
Arizona Geological Survey  
416 W. Congress St., Suite 100  
Tucson, Arizona 85701  
520-770-3500  
<http://www.azgs.az.gov>  
[inquiries@azgs.az.gov](mailto:inquiries@azgs.az.gov)

The following file is part of the  
James Doyle Sell Mining Collection

### **ACCESS STATEMENT**

These digitized collections are accessible for purposes of education and research. We have indicated what we know about copyright and rights of privacy, publicity, or trademark. Due to the nature of archival collections, we are not always able to identify this information. We are eager to hear from any rights owners, so that we may obtain accurate information. Upon request, we will remove material from public view while we address a rights issue.

### **CONSTRAINTS STATEMENT**

The Arizona Geological Survey does not claim to control all rights for all materials in its collection. These rights include, but are not limited to: copyright, privacy rights, and cultural protection rights. The User hereby assumes all responsibility for obtaining any rights to use the material in excess of "fair use."

The Survey makes no intellectual property claims to the products created by individual authors in the manuscript collections, except when the author deeded those rights to the Survey or when those authors were employed by the State of Arizona and created intellectual products as a function of their official duties. The Survey does maintain property rights to the physical and digital representations of the works.

### **QUALITY STATEMENT**

The Arizona Geological Survey is not responsible for the accuracy of the records, information, or opinions that may be contained in the files. The Survey collects, catalogs, and archives data on mineral properties regardless of its views of the veracity or accuracy of those data.

FEB. 16, 1971 LOCATION NOTICES - FILED FOR RECORDING: 56, 58, 60, 62, 64, 66, 100 & 101

" " " AFFIDAVIT OF LOC. WORK BY DRILLING

R12E R13E

CLAIM # of D. H.	BLK	CLAIMS	DATE DRILLED	FOOTAGE	
				REQUIRED	ACTUAL
55	1	51-55 INC.	2/10 - 2/13	50'	80' - AMENDED
25	3	10, 12, 14, 16, 18 19, 21, 23, 25, 27	2/12 - 2/15	100'	100' - RECORDED
28	4	28-36 INC.	2/13 - 2/15	90'	90' - "
26	5	20, 22, 24, 26	2/14 - 2/16	40'	40' - "
57	2	56-65	2/10 - 2/18	<del>100'</del>	<del>100'</del> 90'

GILA CO.  
PINAL CO.

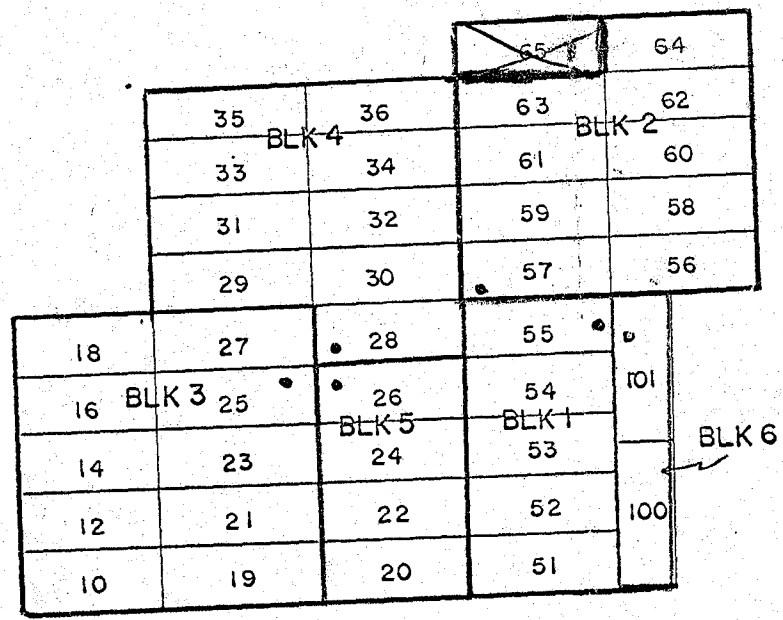
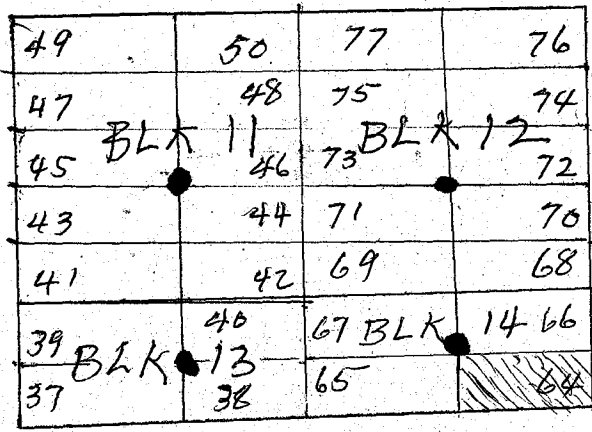

CARRIE CLAIMS  
SCALE: 1"=2000'

o Drill holes

T1N  
T1S

GILA & SALT RIVER BASE & MERIDIAN

RISE AFFIDAVIT of LOCATION WORK BY DRILLING:

Recorded	BLK	D.H. LOC.	CLAIMS	DATE DRILLED	Required	Footage	Actual
2/16	3	25	10,12,14,16,18, 19,21,23,25,27	2/12 - 2/15	100'	100'	
"	4	28	28-36 inc.	2/17 - 2/15	90'	90'	
"	5	26	20,22,24,26	2/14 - 2/16	40'	40'	
	1	55	51-55 inc.	2/10 - 2/13	50'	80'	
	2	57	56-64 inc.	2/10 - 2/18	90'	90'	
	6	101	100-101	2/16 - 2/18	20'	30'	
	7		90-99 inc	2/18 - 2/20	100'	100'	
					490'		

AL CO.

TOTAL CLAIMS 94

" DRILLED 49

TO BE DRILLED 45

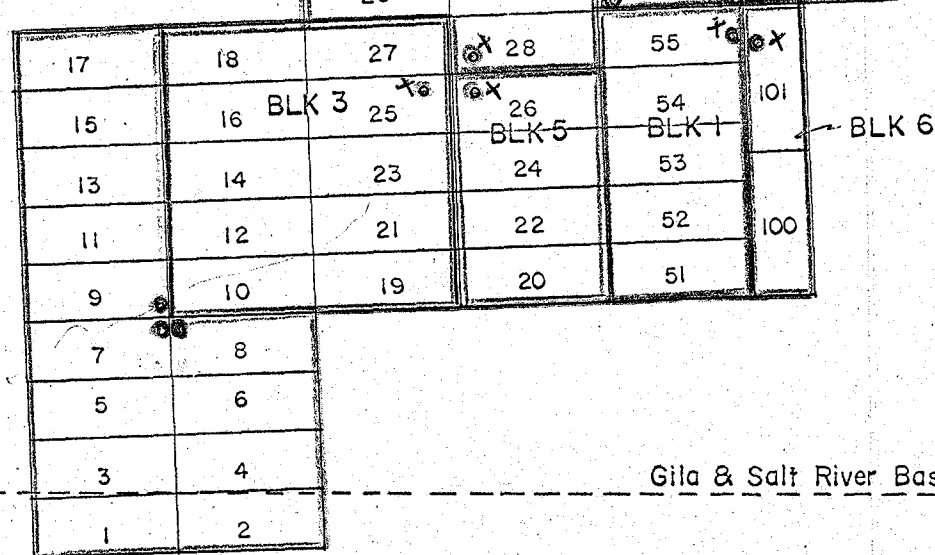
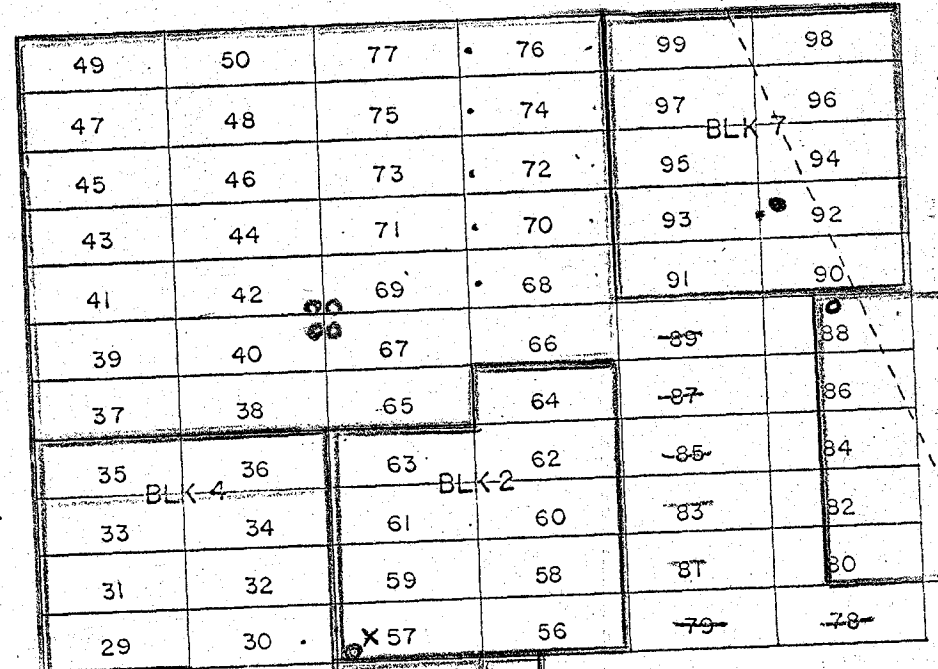

CARRIE CLAIMS

SCALE: 1"=2000'

o Drill holes

TIN  
TIS

Gila & Salt River Base & Meridian

1. Location of D.H. For BLK. 7
2. " Notices 80, 82, 84, 86, 88
3. Locations on 68, 70, 72, 74 & 76 should be moved to ...

AMERICAN SMELTING AND REFINING COMPANY  
Tucson Arizona

September 28, 1970

*Shannon*

TO: W. E. Saegart

FROM: Don Hedrick

SUBJECT: Progress Report, September, 1970  
Superior East Project, Pinal Co., Az.

During the month of September, the road work on the Kay claims was continued. Drilling and blasting was done to arrive at location for validating the Kay claims. This work was completed on September 21 at which time the compressor and jack hammer was returned to Tucson. The D-7 Cat was used to move equipment to each location for drilling with an air-track and a 600 c.f.m. compressor.

Equipment for validating the Superior East claims was moved onto location by A. A. McDaniel Well and Machine Company September 1, and drilling began on the Dacite claims. Twenty-four holes, aggregating 1,780', were drilled. Air-track validation drilling was completed September 25.

Harvey Smith, mining engineer, began drilling the Kay claims with a portable drill on August 24. A total of 38 claims were drilled consisting of a 10' hole on each, Kay 93-110 and Kay 44-63. This work was completed September 28. Paper work and posts of each claim will be done by Mr. Smith also. Maps and locations will be submitted by Mr. Smith later on.

Jack Aneas Construction Company of Globe, Arizona was finished with road work and moving equipment to drill sites September 12. Because of heavy rains, some of the work had to be done again. Roads were washed out. This was done by A. A. McDaniel Well and Machine Company.

The claims validated by air-track drilling were recorded at the County seat on September 25. Posts and papering of claims have been put on the drill sites.

Attached to this report is a list of drill holes done by the air-track, the dates on which they were drilled, total depth of feet of each hole, and the claims in which they validate. Following later, when the work is completed, a list of drill holes and the dates of validation done by Harvey Smith will be added. Maps will be included.

Don Hedrick

*Don Hedrick*

DH:mw

Drill Hole Validations of Dacite and Kay Claims  
Superior East Project

<u>Hole #</u>	<u>Location</u>	<u>Depth</u>	<u>Claims Validated</u>	<u>Date Drilled</u>
1	SW Corner Dacite #5	50'	Dacite 1 - 5	Sept. 1
2	NW Corner Dacite #6	50'	Dacite 6 - 10	Sept. 2
3	NW Corner Kay 142	50'	Kay 139-142 & 144	Sept. 4
4	SW Corner Kay 143	90'	Kay 143 & 81-88	Sept. 4
5	SE Corner Kay 137	100'	Kay 129-138	Sept. 4
6	NE Corner Kay 146	100'	Kay 145-154	Sept. 8
7	SE Corner Kay 120	100'	Kay 111-120	Sept. 11
8	W Center Kay 123	80'	Kay 121-128	Sept. 11
9	SE Corner Kay 73	100'	Kay 64-73	Sept. 12
10	NE Corner Kay 74	60'	Kay 74-79	Sept. 12
11	SE Corner Kay 164	80'	Kay 163-170	Sept. 15
12	SW Corner Kay 155	80'	Kay 155-162	Sept. 16
13	NE Corner Kay 2	70'	Kay 1-7	Sept. 16
14	W Center Kay 13	100'	Kay 8-17	Sept. 18
15	E. Center Kay 30	100'	Kay 26-35	Sept. 18
16	SE Corner Kay 36	80'	Kay 36-43	Sept. 18
17	SW Corner Kay 21	80'	Kay 18-25	Sept. 18

<u>Hole #</u>	<u>Location</u>	<u>Depth</u>	<u>Claims Validated</u>	<u>Date Drilled</u>
18	NW Corner Dacite 25	100'	Dacite 25-29 & 31-35	Sept. 22
19	SE Corner Dacite 19	20'	Dacite 19 & 13	Sept. 22
20	NE Corner Dacite 20	100'	Dacite 14-18 & 20-24	Sept. 22
21	SW Corner Dacite 43	20'	Dacite 43 & 49	Sept. 25
22	NW Corner Dacite 44	100'	Dacite 44-48 & 50-54	Sept. 25
23	NE Corner Dacite 38	60'	Dacite 38-42 & 36	Sept. 25
24	SW Corner Dacite 37	10'	Dacite 37	Sept. 25

Dated: September 28, 1970



169	170	161	162
167	168	159	160
165	166	157	158
163	164	155	156

27	26	9	8	1	
29	28	11	10	2	3 3
31	30 <sup>15</sup>	13	12	4	5
33	32	15	14	6	7
35	34	17	16		
37	36	19	18		
39	38	21	20		
41	40	23	22		
43	42	25	24		

ASARCO ROAD ←

54	53	45	44
96	95	47	46
98	97	49	48
100	99	51	50
102	101	53	52
104	103	55	54
106	105	57	56
108	107	59	58
110	109	61	60
112	111	63	62
114	113	65	64
116	115	67	66
118	117	69	68
120	119	71	70
122	121	73	72
124	123	75	74
126	125	77	76
128	127	79	78
130	129	82	81
132	131	84	83
134	133	86	85
136	135	88	87
138	137	91	90
140	139	92	91
142	141	93	92
144	143	94	93
146	145	95	94
148	147	96	95
150	149	97	96
152	151	98	97
154	153	99	98

*Handwritten note:* 16  
21

### Key Claims

1" = 3000

- DRILL HOLES
- CLAIMS Covered By Air-Tri
- PORTABLE DRILL

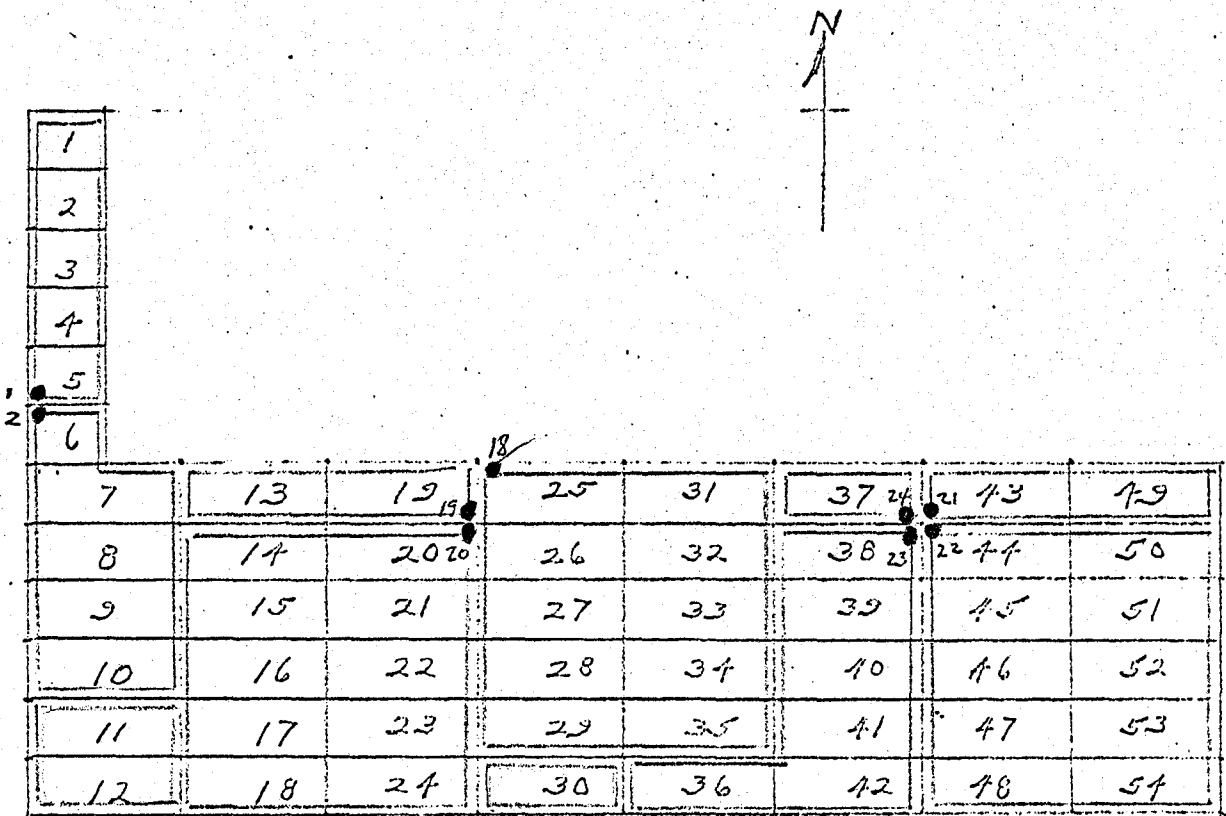

Dacite Claims  
1" = 2000



**MINING CLAIMS**  
of  
**AMERICAN SMELTING AND REFINING COMPANY**  
Dacite #S 1-30 and Nos. 31-54 LODES

PIONEER MINING DISTRICT  
SECS. 27, 34, 35 & 36, T.1S., R.13E., G.A.S.R.M.  
PINAL COUNTY ARIZONA  
SCALE 1"=500' SEPT. 23, 1970  
A TRANSIT & STADIA SURVEY BY:  
HARVEY W. SMITH, E.M.  
REGISTERED MINING ENGINEER  
U.S. MINERAL SURVEYOR

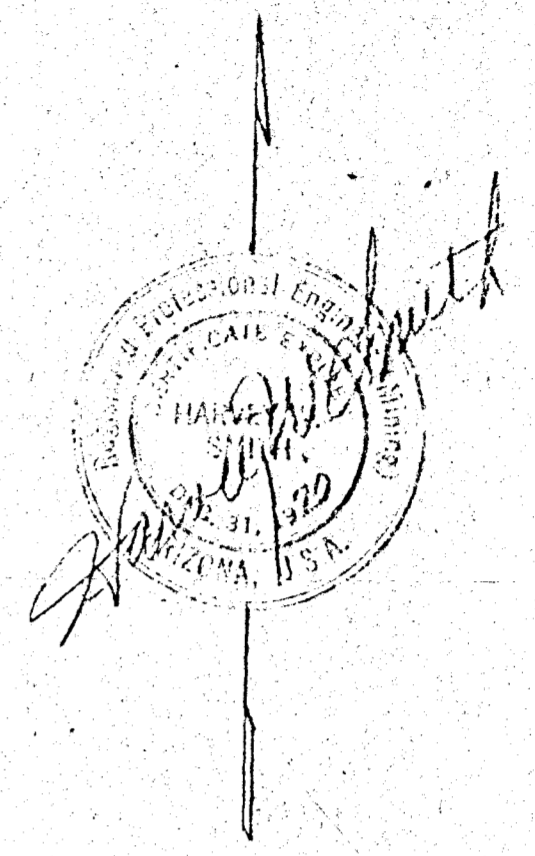

NOTE: L.M.=LOCATION MONUMENT

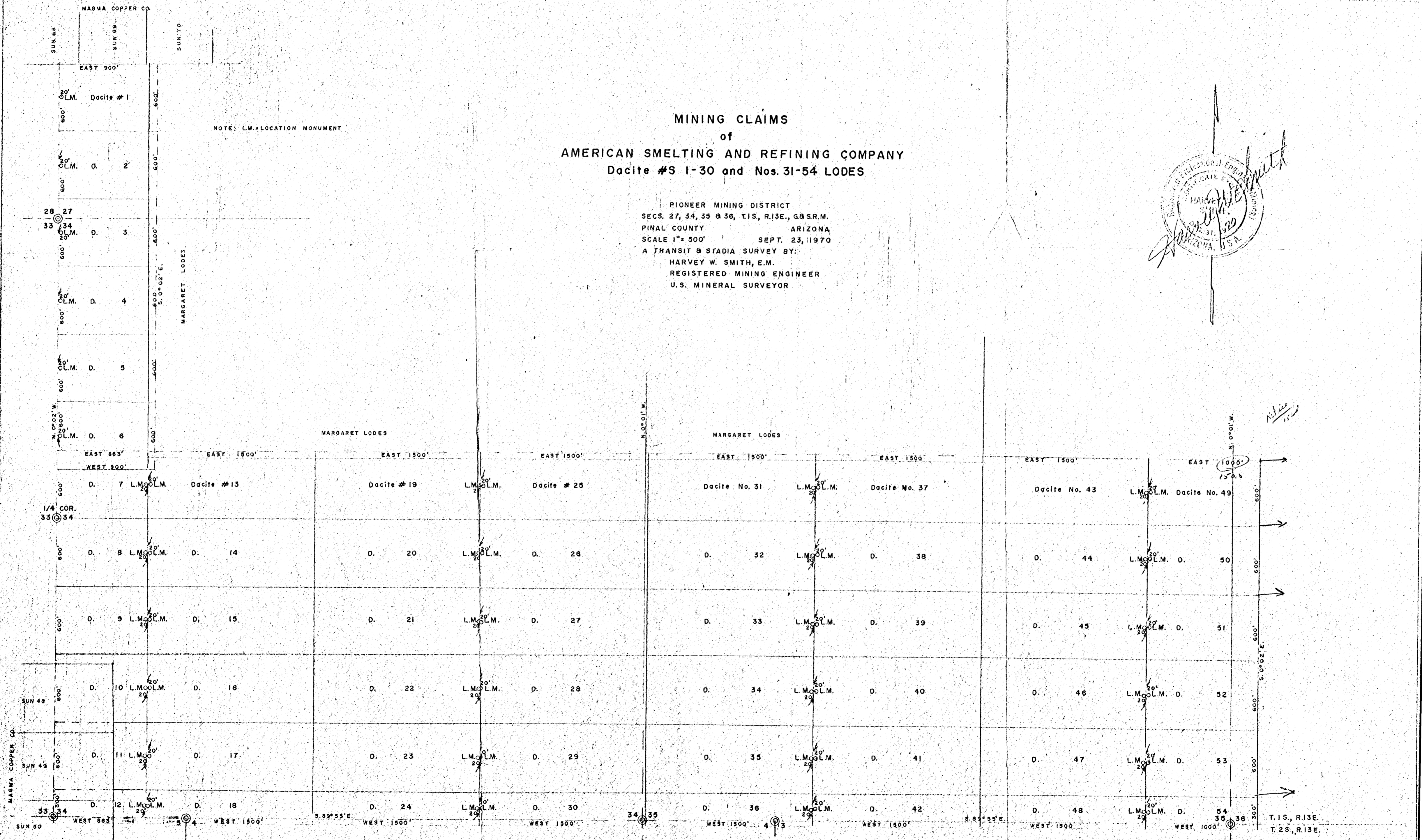

*Notice*

T.1S., R.13E.  
T.2S., R.13E.

SE corner of Key 144



approx 30' S 125' W of NE Corner Sec 52 & NW corner Sec 53.

SW corner of Margaret 335



Approx 50' S of Loc Mon for Key 144; 150' N of NE corner of Sec 52

NE corner 37; NW corner Sec 52



SW of 335

Clayton

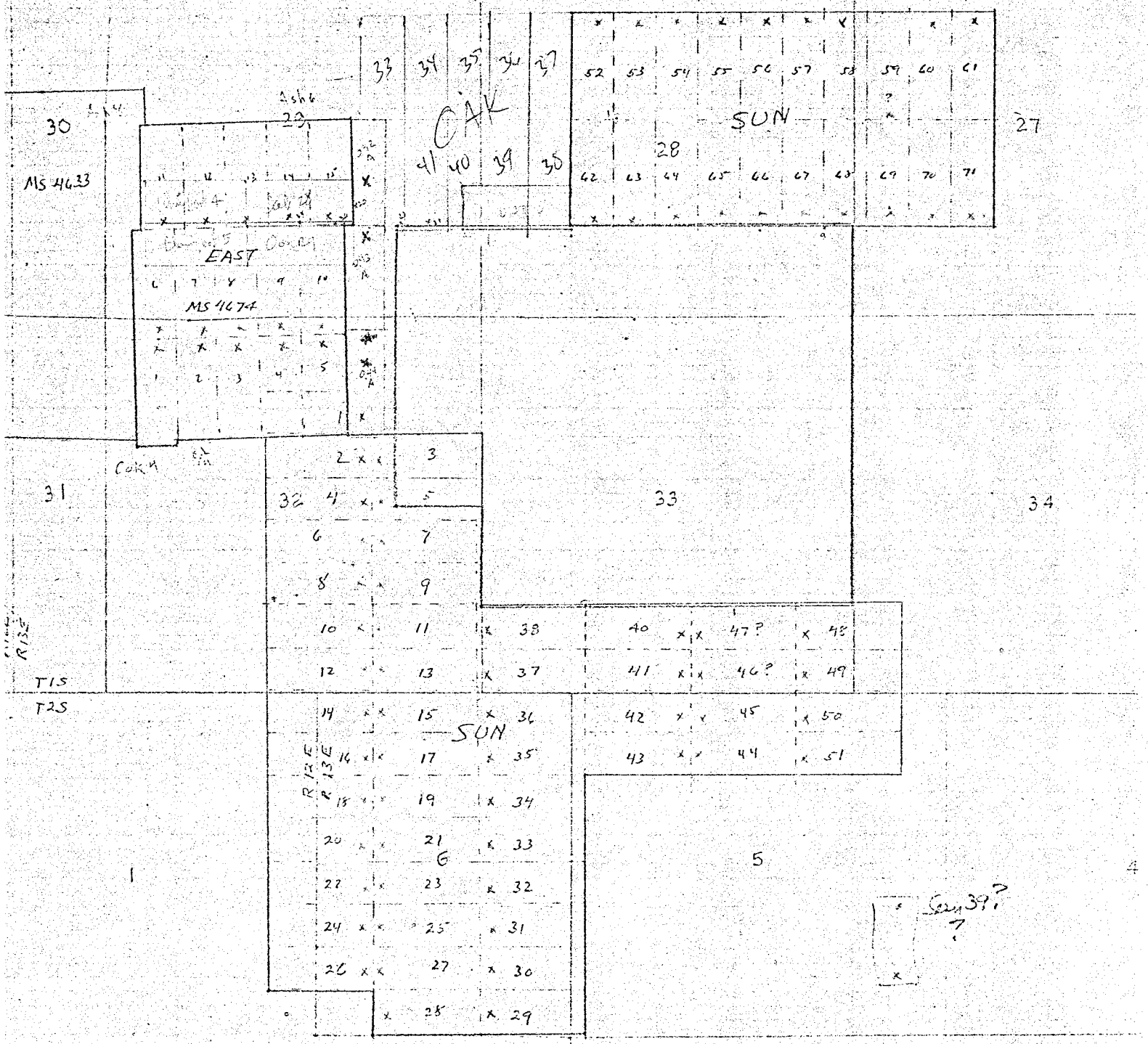

x location monument

29	28	27	26	25	24	23	22	21	20	19	18	17
<b>ASH</b>												

11	12	13	14	15			
10	9	8	7	6			
1	2	3	4	5			
White Birch #1	White Birch #2	White Birch #3	11	12	13	14	15

33	34	35	36	37	38	39	40	41	42	43	44	45	46	47	48	49	50	51	52	53	54	55	56	57	58	59	60	61													
<b>OAK</b>													<b>SUN 52-71</b>																												
42	41	40	39	38	37	36	35	34	33	32	31	30	29	28	27	26	25	24	23	22	21	20	19	18	17	16	15	14	13	12	11	10	9	8	7	6	5	4	3	2	1

Black Birch #1	Black Birch #2	Black Birch #3	Black Birch #4	6	7	8	9	10	43
Silver Top #1	Silver Top #2	Silver Top #3	Silver Top #4	1	2	3	4	5	44
Hard Pine	Hard Pine #2	Hard Pine #3	Hard Pine #4	1	2	3	4	5	44
Maple	Oak	1	2	3	4	5	44		

1	2	3
Maple	Oak	1
Maple	3	4

36	35	34	33	32
<b>OAK</b>				

43	42	41	40	39	38	37	36	35	34	33
<b>OAK</b>										

<b>SUN 1-51</b>										
-----------------	--	--	--	--	--	--	--	--	--	--

C. J. [Signature]

Superior  
Dunbar  
Sulphur  
Maple

Ob. ground

21

28

Flat Area

33

				Webb Pt.		OS 1	OS 2						
				OS 12	OS 13	OS 8	OS 9	OS 10	OS 11	OS 4	OS 6	OS 5	OS 7
				157	153	138	139	132	131	84	83	88	87
				152	151	137	139	132	131	86	85	88	87
				150	149	138	139	132	131	86	85	88	87
				148	139	138	139	132	131	86	85	88	87
				138	133	138	133	132	131	86	85	88	87
				137	131	137	131	132	131	86	85	88	87
				70	69	70	69	70	69	84	83	88	87
				72	71	72	71	72	71	84	83	88	87
				74	73	74	73	74	73	84	83	88	87
				76	75	76	75	76	75	84	83	88	87
				78	77	78	77	78	77	84	83	88	87
				80	79	80	79	80	79	84	83	88	87
				82	81	82	81	82	81	84	83	88	87
				84	83	84	83	84	83	84	83	88	87
				86	85	86	85	86	85	86	85	88	87
				88	87	88	87	88	87	88	87	88	87
				90	89	90	89	90	89	90	89	90	89
				92	91	92	91	92	91	92	91	92	91
				94	93	94	93	94	93	94	93	94	93
				96	95	96	95	96	95	96	95	96	95
				98	97	98	97	98	97	98	97	98	97
				100	99	100	99	100	99	100	99	100	99
				102	101	102	101	102	101	102	101	102	101
				114	115	114	115	114	115	114	115	114	115
				116	117	116	117	116	117	116	117	116	117
				118	119	118	119	118	119	118	119	118	119
				120	121	120	121	120	121	120	121	120	121
				122	123	122	123	122	123	122	123	122	123
				124	125	124	125	124	125	124	125	124	125

22

27

OPAL (MINE)

ESCHERICH

RIBE R. ME

CROOK & OS

OS 15 OS 14

Section #1  
Section #2

Creek 1

115°E

126	127
124	125
122	123
118	121
114	116
110	112
106	108
102	104
98	100
94	96
91	92
50	90
42	48

53	86		
51	89		
49	82	81	
47	80	79	115
45	78	77	113
43	76	75	111
41	74	73	109
39	72	71	107
37	70	69	105
35	68	67	103
33	66	65	101
31	64	63	99
29	62	61	97
27	144	143	95
140	142	141	93
136	136		
132	135		
133	134		

Cap 139 38 40 ✓  
Sheet 16 ✓ Sheet 32 ✓

34  
30  
28

	Cap 130				
Tip Top No 2	Rim Rock No 6	Cap 131	Eder 11	Eder 10	Horizontal No 2
Tip Top No 1	Tip Top No 3	Tip Top No 4	Rim Rock	Cap Extension	Horizontal
Eder 12	Rim Rock No 2	Rim Rock No 1	Domus	Cap	Rim Rock No 7
Tip Top	Rim Rock No 3	Rim Rock No 4	Rim Rock No 5	Louis	Sprinkle
Eder 15	Annex No 7	Domus	Sprinkle	Fracture	Success
Annex No 6	Annex No 5	Annex No 3	Annex	Annex	Annex

12



Cap 137 ✓

Cap 137 ✓  
To Station  
1/100

Cap 137 ✓

*Clayton*

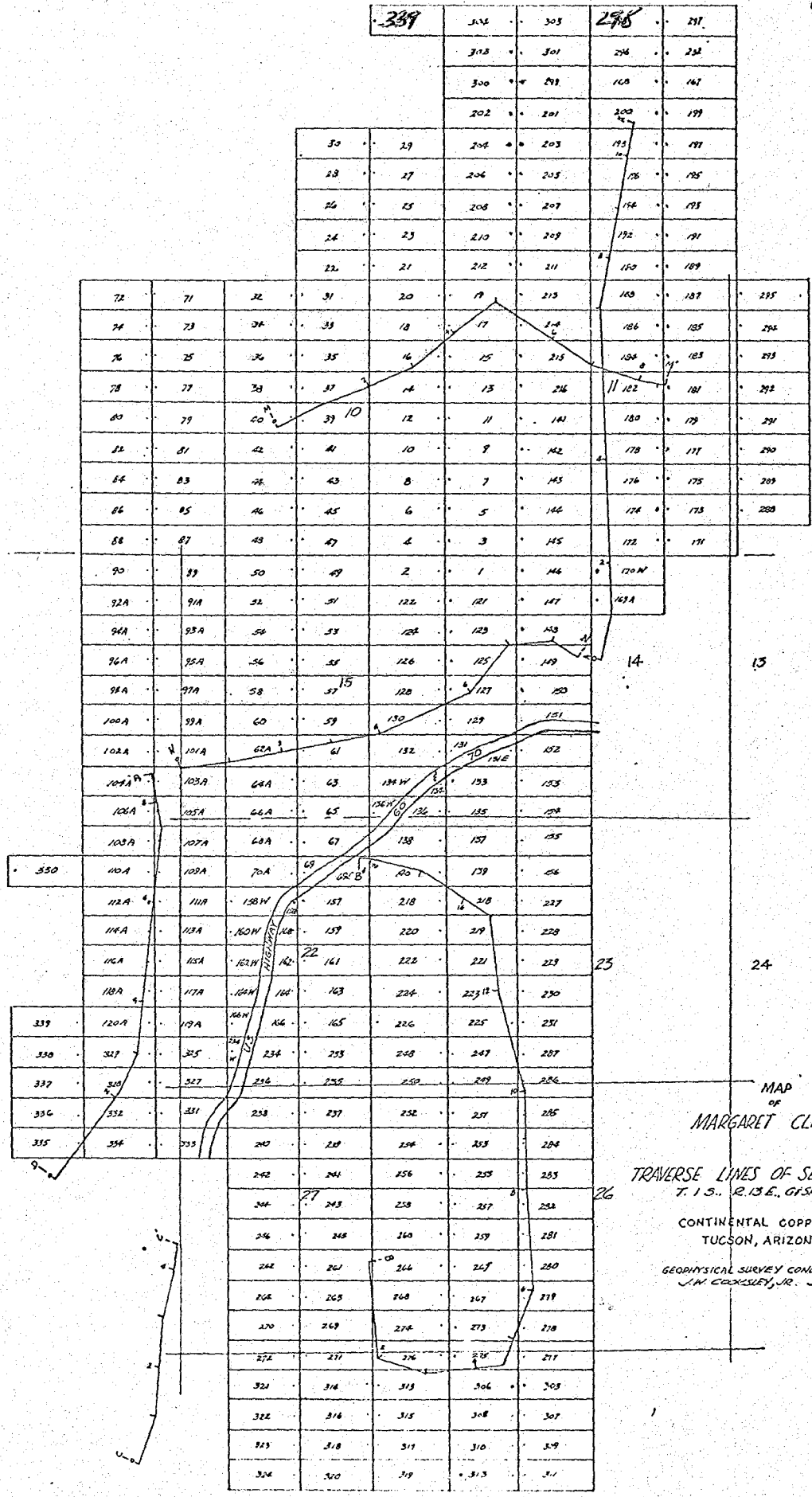

MAP OF MARGARET CLAIMS

TRAVERSE LINES OF SEISMIC SURVEYS T. 1 S., R. 13 E., G. 1 SR 04.

CONTINENTAL COPPER, INC. TUCSON, ARIZONA

GEOPHYSICAL SURVEY CONDUCTED BY J.M. COOKSLEY, JR. JAN. 1970



AMERICAN SMELTING AND REFINING COMPANY  
EXPLORATION DEPARTMENT  
SOUTHWESTERN UNITED STATES DIVISION  
P. O. BOX 5747, TUCSON, ARIZONA 85703

*Clayton*

S. I. BOWDITCH  
PROPERTY MANAGER

1150 NORTH 7TH AVENUE  
TELEPHONE 602-792-3010

January 4, 1971

Mr. Hugh Olmstead  
Chief Exploration Geologist  
Inspiration Consolidated Copper Company  
P. O. Box 69  
Inspiration, Arizona  
85537

Dear Sir:

Enclosed herewith is a copy of the recorded Notice of Abandonment of the Kay No's. 155 - 170, unpatented mining claims which had been staked over your Ghost claims.

It is my understanding that we have also removed our papers from these claims.

Yours very truly,

*S. I. Bowditch*

S. I. Bowditch

SIB/van  
Encl.

cc: WESaegart  
JDSe11\



Copy

March 1971

FRK

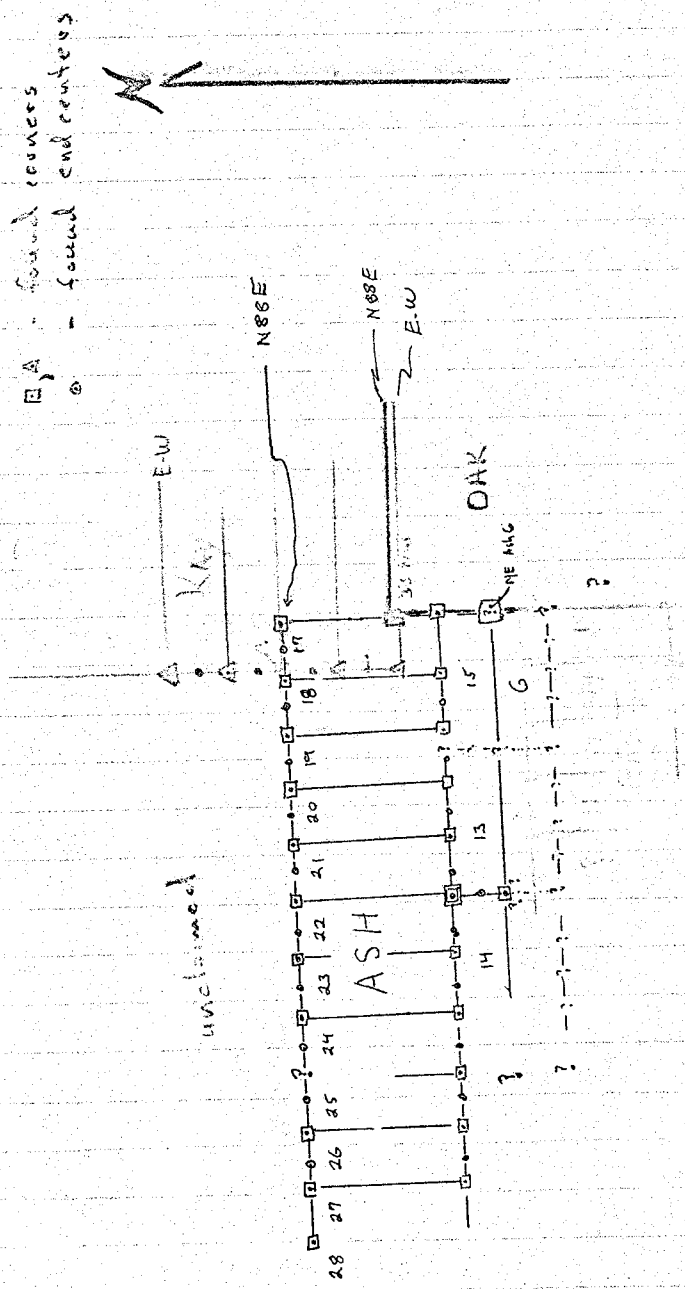

ASH - black  
OAK - brown

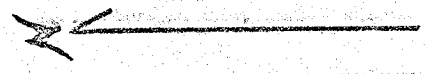

Crosscut

RI2E RI3E

13

18

17

16

24

	Gin 9	8	Kay 130
	10	7	132
	11	6	134
19	12	5	136
Gin 20	13	4	138
19	14	3	145
18	15	2	147
17	16	Gin 1	149

monuments built 11 March

ppa crosscut on ground

21

RE

25

30

29

28

Location Notice Posted

7.5" Quad - Scale

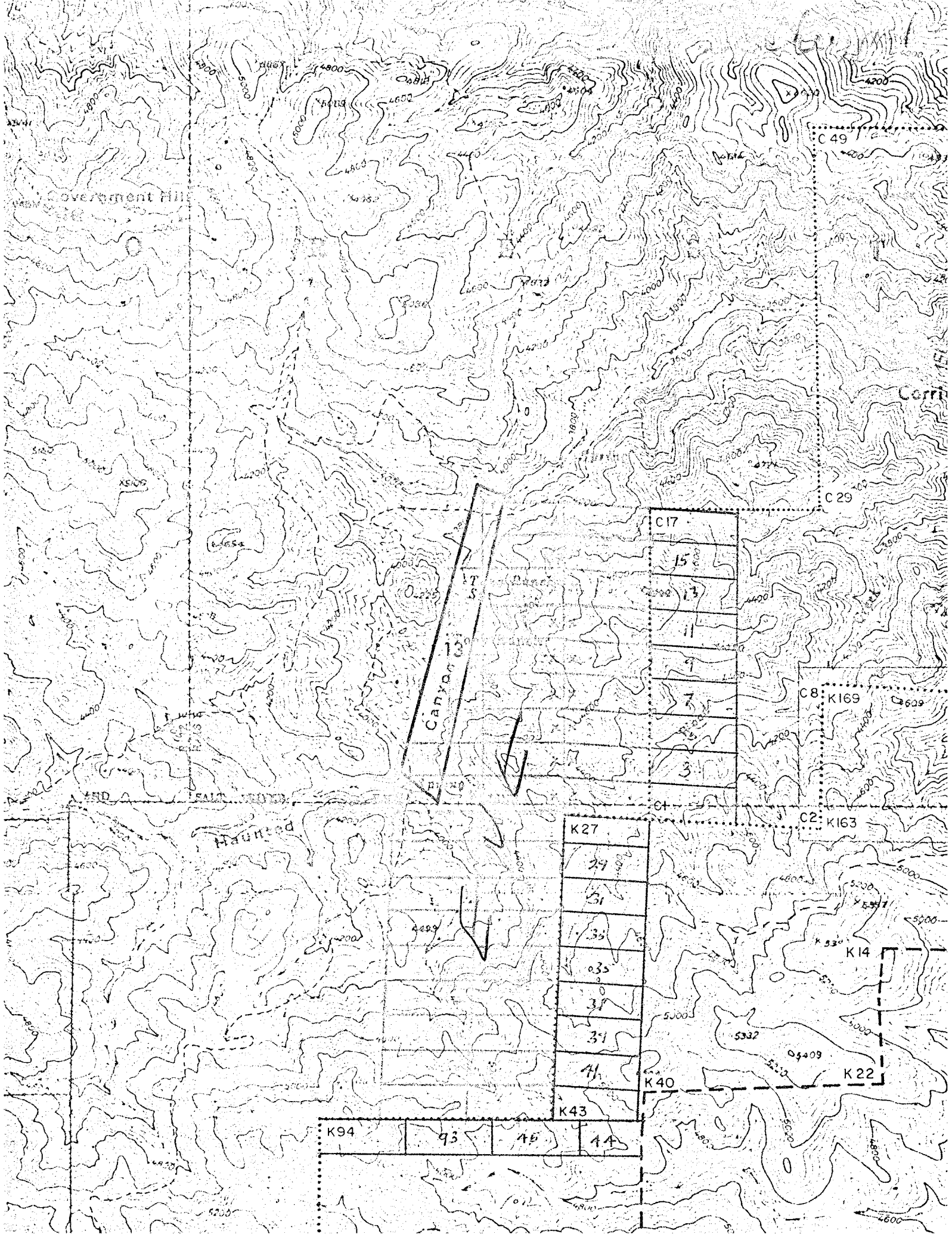

Government Hill

Canyon

C17
15
13
11
9
7
5
3

C8
K169
C2
K163

K27
29
31
33
35
37
39
41
K40
K43

K94
93
95
44

K14
K22

Claypool

R 12 E R 13 E

T 1 N Gila & Salt River

T 1 S

Base and Meridian

		35	xxx	36
		33	xxx	34
		31	xxx	32
		29	xxx	30
		27	xxx	28
		25	xxx	26
		23	xxx	24
38	x	21	xxx	22
37	x	19	xxx	20
		17	xxx	18
		15	xxx	16
		13	xxx	14
		11	xxx	12
		9	xxx	10
		7	xxx	8
		5	xxx	6
		3	xxx	4
		1	xxx	2

ASARCO  
EVE Claims  
 Location Work Drilling  
 Scale 1:2000 Oct. Nov. 1971  
 ⊙ - Drill Holes  
 x - Location Notices  
 Pinal County, Arizona

1st top part  
4-29-71

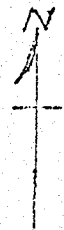

of  
set  
4-29-71

1														
2														
3														
4														
5														
6														
7	xx	13	19	15	xx	25	31	xx	37	24	21	43	xx	49
8	xx	14	20	20	xx	26	32	xx	38	23	22	44	xx	50
9	xx	15	21	xx	xx	27	33	xx	39			45	xx	51
10	xx	16	22	xx	xx	28	34	xx	40			46	xx	52
11	xx	17	23	xx	xx	29	35	xx	41			47	xx	53
12	xx	18	24	xx	xx	30	36	xx	42			48	xx	54

Tank

x 2 m

Dacite Claim  
1" = 2000

Chapman

# Claypool



169 x 170	161 x 162
167 x 168	159 x 160
165 x 166	157 x 158
163 x 164	155 x 156

27 x 26	9 x 8	1
29 x 28	11 x 10	2 x 3
31 x 30	13 x 12	4 x 5
33 x 32	15 x 14	6 x 7
35 x 34	17 x 16	
37 x 36	19 x 18	
39 x 38	21 x 20	
41 x 40	23 x 22	
43 x 42	25 x 24	

ASARCO ROAD

54 x 53	45 x 44
56 x 55	47 x 46
58 x 57	49 x 48
100 x 99	51 x 50
102 x 101	53 x 52
104 x 103	55 x 54
106 x 105	57 x 56
108 x 107	59 x 58
110 x 109	61 x 60
112 x 111	63 x 62
114 x 113	65 x 64
116 x 115	67 x 66
118 x 117	69 x 68
120 x 119	71 x 70
122 x 121	73 x 72
124 x 123	75 x 74
126 x 125	77 x 76
128 x 127	79 x 78
130 x 129	81 x 80
132 x 131	83 x 82
134 x 133	85 x 84
136 x 135	87 x 86
138 x 137	89 x 88
140 x 139	91 x 90
142 x 141	93 x 92
144 x 143	95 x 94
146 x 145	97 x 96
148 x 147	99 x 98
150 x 149	101 x 100
152 x 151	103 x 102
154 x 153	105 x 104

## Kay Claims

1" = 3000'

○ DRILL HOLES

CLAIMS Covered By Air-TR

PORTABLE DRILL

17

CA 33 → 37 5554

GILA CO.  
 MAR. CO.

Drilled	Blk	D.H. Loc.	Claims	Date Drilled	Footage
6/71	3 ✓	25	10, 12, 14, 16, 18, 19, 21, 23, 25, 27	2/12-2/15	100'
6/71	4 ✓	28	28-36 Inc.	2/13-2/15	90'
6/71	5 ✓	26	20, 22, 24 & 26	2/14-2/16	40'
6/71	1 ✓	55	51-55 Inc.	2/10-2/13	50' AMENDED ✓
"	2 ✓	57	56-64 Inc.	2/10-2/18	90'
"	6 ✓	101	100-101	2/16-2/18	20'
-	7	92	90-99 Inc.	2/18-2/20	100'
-	8	9	9, 11, 13, 15, 17	2/22-2/27	50'
-	9	7	1, 3, 5, 7	2/22-2/27	40'
-	10	8	2, 4, 6, 8	2/27-3/2	40'
-	11	42	41-50 Inc.	3/1-3/4	100'
-	12	69	68-77 Inc.	3/3-3/8	100'
-	13	40	37-40	3/8-3/9	40'
-	14	67	65-67	3/9-3/10	30'
-	15	88	80, 82, 84, 86 & 88	3/10-3/12	50'

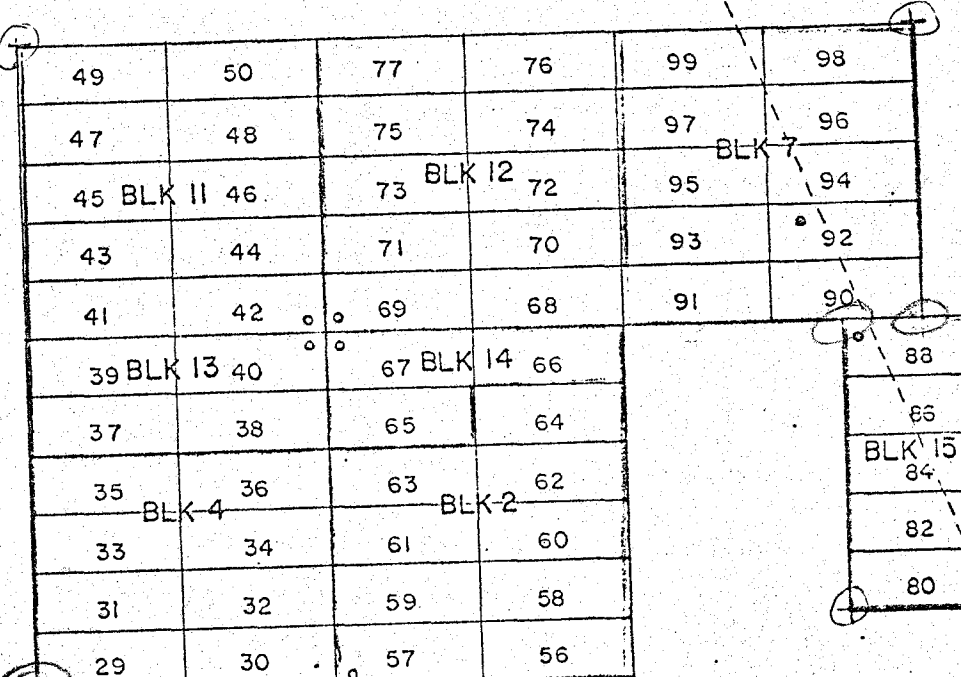

⊕ CARRIE CORNERS Butcher Papered  
20 March

⊕ Ghost Corners Butcher Papered  
20 March

⊕ Other corners ~~examined~~ personally witnessed  
as having been Butcher Papered

CARRIE CLAIMS

SCALE: 1"=2000'

o Drill holes

JRK King

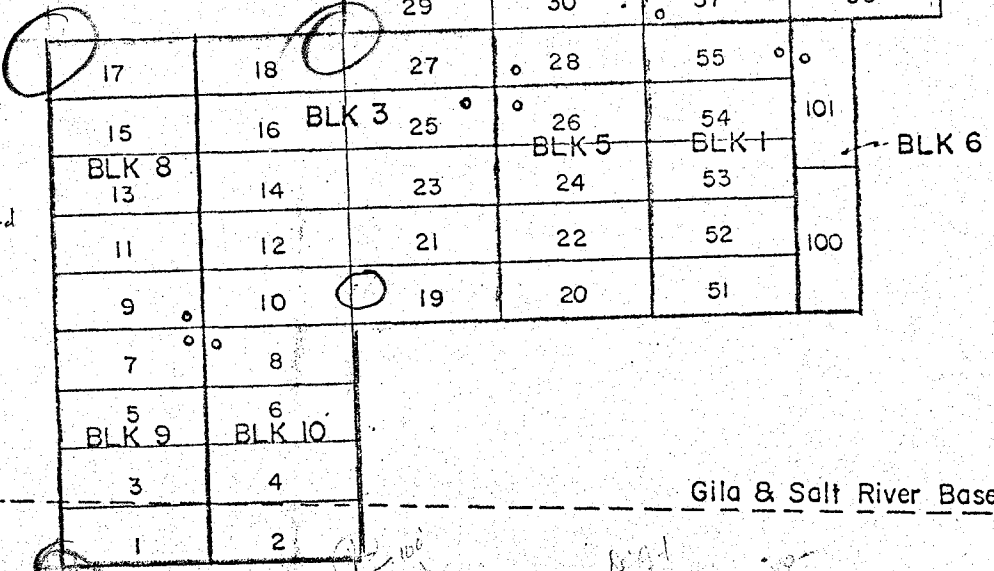

⊕ Skip

Chapman

Gila & Salt River Base & Meridian

TIN  
TIS

move loc. notices BLK 15 - w to #

100  
X 400

100  
100

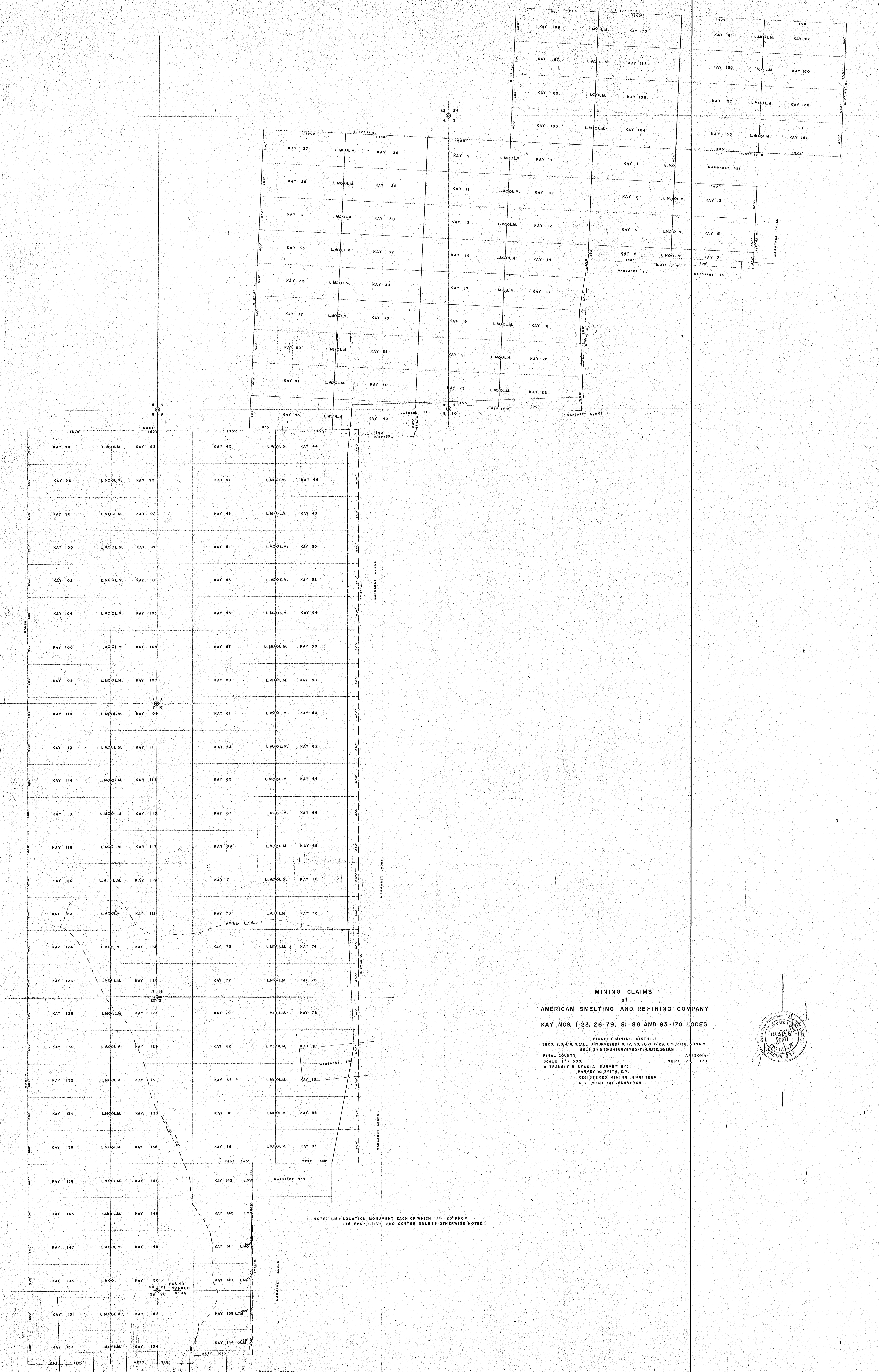

MINING CLAIMS  
of  
AMERICAN SMELTING AND REFINING COMPANY  
KAY NOS. 1-23, 26-79, 81-88 AND 93-170 LODES

PIONEER MINING DISTRICT  
SECS. 2, 3, 4, 8, 9, 36 (ALL UNSURVEYED) 16, 17, 20, 21, 23 & 29, T15, R13E, 05SRM,  
SECS. 34 & 35 (SURVEYED) T15N, R13E, 05SRM  
PINAL COUNTY ARIZONA  
SCALE 1" = 500' SEPT. 26, 1970  
A TRANSIT & STADIA SURVEY BY:  
HARVEY W. SMITH, E.M.  
REGISTERED MINING ENGINEER  
U.S. MINERAL SURVEYOR

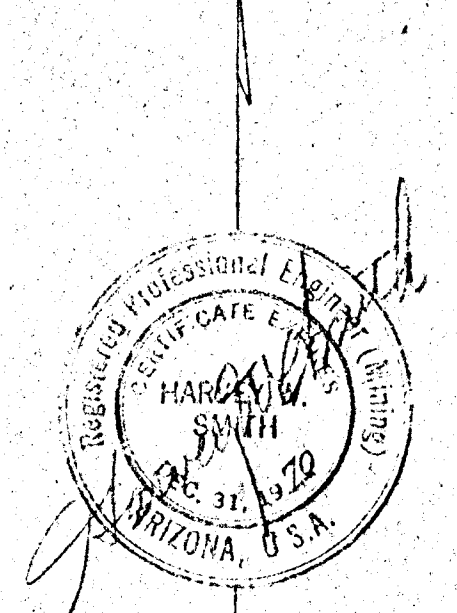

NOTE: L.M. = LOCATION MONUMENT EACH OF WHICH IS 20' FROM  
ITS RESPECTIVE END CENTER UNLESS OTHERWISE NOTED.