



CONTACT INFORMATION
Mining Records Curator
Arizona Geological Survey
416 W. Congress St., Suite 100
Tucson, Arizona 85701
520-770-3500
<http://www.azgs.az.gov>
inquiries@azgs.az.gov

The following file is part of the
James Doyle Sell Mining Collection

ACCESS STATEMENT

These digitized collections are accessible for purposes of education and research. We have indicated what we know about copyright and rights of privacy, publicity, or trademark. Due to the nature of archival collections, we are not always able to identify this information. We are eager to hear from any rights owners, so that we may obtain accurate information. Upon request, we will remove material from public view while we address a rights issue.

CONSTRAINTS STATEMENT

The Arizona Geological Survey does not claim to control all rights for all materials in its collection. These rights include, but are not limited to: copyright, privacy rights, and cultural protection rights. The User hereby assumes all responsibility for obtaining any rights to use the material in excess of "fair use."

The Survey makes no intellectual property claims to the products created by individual authors in the manuscript collections, except when the author deeded those rights to the Survey or when those authors were employed by the State of Arizona and created intellectual products as a function of their official duties. The Survey does maintain property rights to the physical and digital representations of the works.

QUALITY STATEMENT

The Arizona Geological Survey is not responsible for the accuracy of the records, information, or opinions that may be contained in the files. The Survey collects, catalogs, and archives data on mineral properties regardless of its views of the veracity or accuracy of those data.





101,000

100,000

99,000

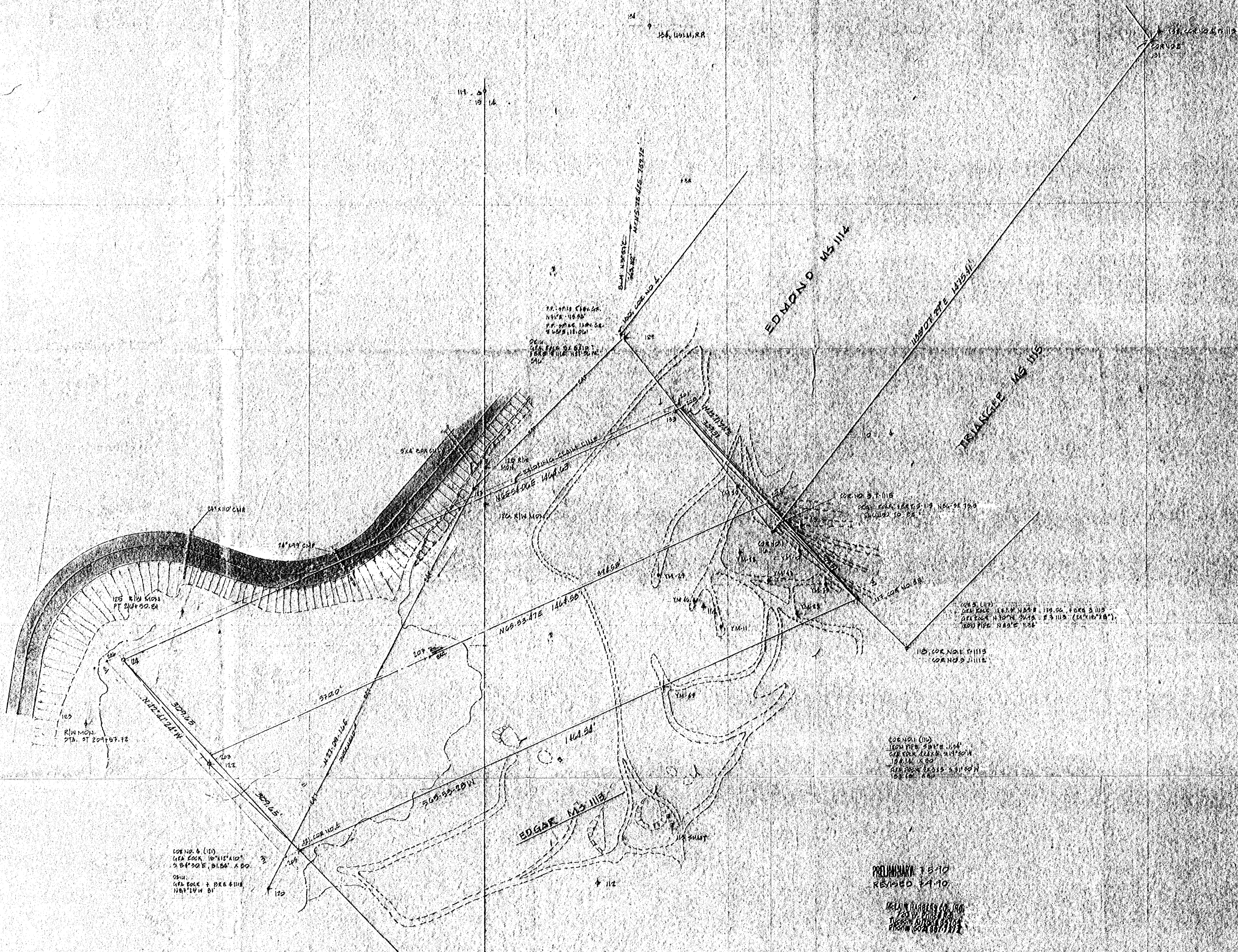

COE NO. 4 (1E)
 AREA EACH 10'12" x 10'
 3 BARS 30E, 116E, A DO
 2011
 AREA EACH 4' x 4' 11E
 116'12" W 01

PRELIMINARY 18-10
 REVISED 21-10

WELSH HARRIS & CO.
 120 W. 12TH ST.
 PHILADELPHIA, PA.
 19102

PENNSYLVANIA NOT
 PLAT AS AMENDED FOR MINERAL SURVEY

48,000

48,000 (111)
 15
 18
 23

48,000

48,000

TAB

Application For Survey of
Mining Claim Blanks (3860-5)

ASARCO

W D Gay

Exploration Department

Southwestern United States Division

CERTIFIED MAIL
RETURN RECEIPT

July 26, 1990

Mr. Les Rosenkrance, State Director
U.S. Department of the Interior
Bureau of Land Management
P.O. Box 16563
Phoenix, AZ 85011

Dear Sir:

Enclosed is Application for Survey of Mining Claim and the documents requested in the instructions. Also enclosed is a copy of special power of attorney for the individual signing for the applicant.

As processor of this application, ASARCO Incorporated, please send all correspondence to:

W.D. Gay, Land Engineer
ASARCO Incorporated
P.O. Box 5747
Tucson, AZ 85703

Telephone: (602) 792-3010

Very truly yours,

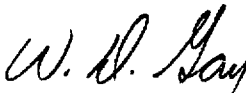
W.D. Gay
Land Engineer

WDG:mek
Encs.

cc: W.L. Kurtz
J.D. Sell
M.A. Miller



United States Department of the Interior

BUREAU OF LAND MANAGEMENT
ARIZONA STATE OFFICE
3707 N. 7TH STREET
P.O. BOX 16563
PHOENIX, ARIZONA 85011



IN REPLY REFER TO:

9605 (942)
M.S. No. 4876

ASARCO Incorporated

AUG 2 1990

July 31, 1990

SW Exploration

Mr. Gordon W. McLain
U. S. Mineral Surveyor
1520 West San Lucas Drive
Tucson, Arizona 85704

Dear Mr. McLain:

Enclosed is the Official Order for Mineral Survey of one lode which has been issued in accordance with Application for Survey of Mining Claim received from Western Building and Mining Co., Inc. This survey has been designated as Mineral Survey No. 4876.

Also enclosed are the following items:

1. Uncertified copy of the Location Notice
2. Mining District Sheet
3. Master Title Plats

We have enclosed blank forms for the original and duplicate title page (3860-10) and for the final field notes (9600-20, carbon sets). The certificate page will be final typed in this office and returned with the draft field notes for your signature.

Please return the location notice copies with your completed survey returns.

If any questions arise concerning this survey, please do not hesitate to call our office at 640-5544.

Sincerely,

James P. Kelley
Chief, Branch of Cadastral Survey

Enclosures

cc: ASARCO Incorporated
w/o enclosures

UNITED STATES
DEPARTMENT OF THE INTERIOR
BUREAU OF LAND MANAGEMENT

RECEIPT AND ACCOUNTING ADVICE

NO. 1641518 04

GM/AZ

07/23/90

Subject: AMENDMENTS (1)

2 15 12

5.00

Applicant:

ASARCO INCORPORATED
P. O. BOX 5747
TUCSON, AZ 85703-0747

Remitter: SAME - CK #0034272
792-3010

Assignor:

SERIAL NO.
AMC 134462 PENNSYLVANIA #1

REFER TO THE ABOVE CASE SERIAL NUMBER IN ALL CORRESPONDENCE. PLEASE INFORM THIS OFFICE OF ANY CHANGE IN ADDRESS.

NOTE: This notice is a receipt for monies paid the United States. If these monies are for required fees in connection with your application to lease, purchase, enter, or otherwise acquire an interest in public lands or resources, this receipt is not an authorization to utilize the land applied for and it does not convey any right, title, or interest in the land for which application is made.

cc: W.D. Gay
C.L. Snow

ASARCO Incorp .

JUL 25 1990

SW Exploration

PENNSYLVANIA No. 1 (AMENDED)

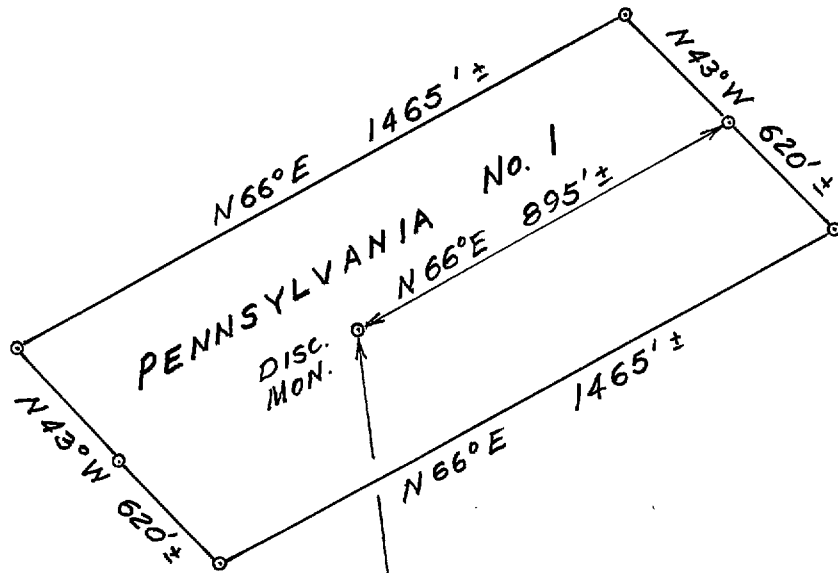

T. 10 N., R. 5 E

SCALE 1" = 400'

15	14
22	23

PENNSYLVANIA No. 1 (AMENDED)

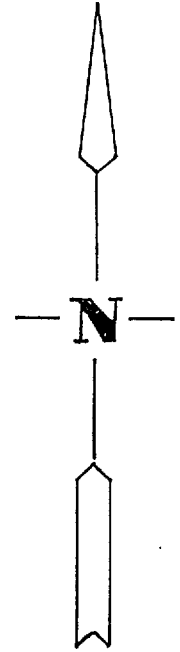
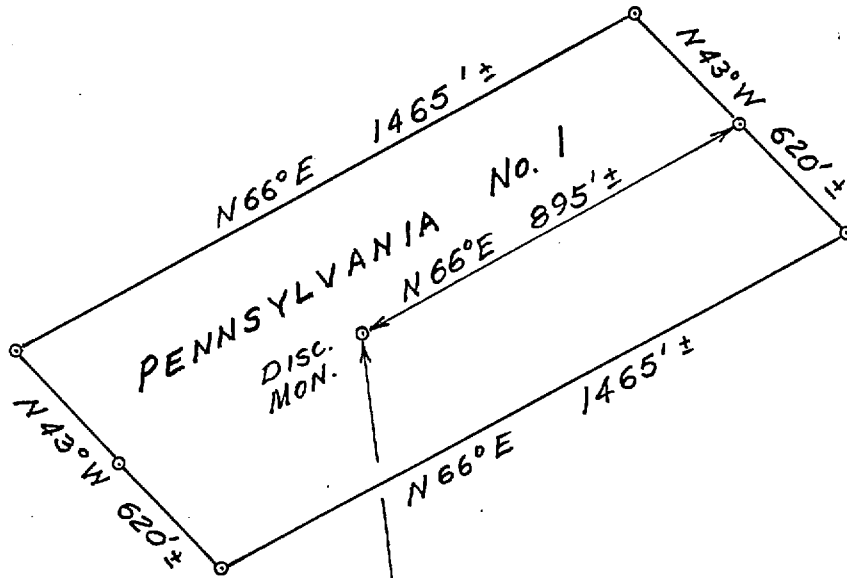

T. 10 N., R. 5 E

SCALE 1" = 400'

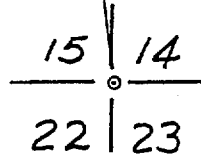

PENNSYLVANIA No. 1 (AMENDED)

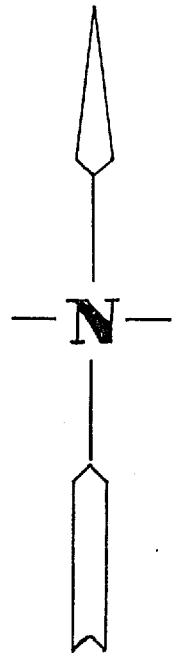
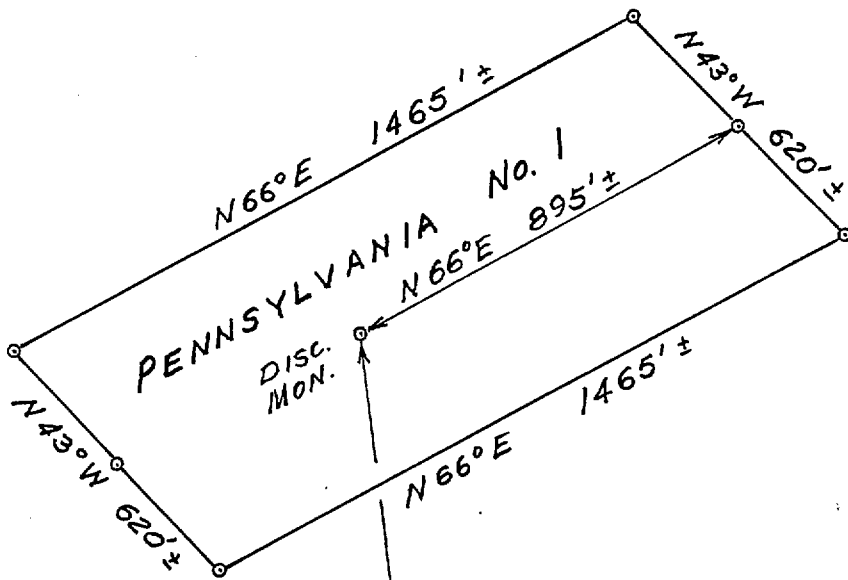

T. 10 N., R. 5 E

SCALE 1" = 400'

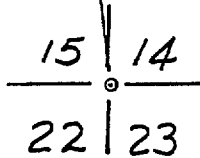

YARNELL
PENNSYLVANIA No. 1

7-5-90

COORDINATES

DEILL HOLES

HOLE No	<u>N</u>	<u>E</u>
YM-10	100,177.0	49,171.1
YM-11	99,998.0	48,983.2
YM-22	100,172.6	49,027.2
YM-23	100,027.2	49,165.2
YM-29	100,118.7	48,832.5
YM-30	100,331.8	49,022.5
YM-46	100,057.8	48,921.0
YM-47	100,104.5	49,097.3
YM-49	99,853.3	48,847.1
YM-75	100,096.1	49,233.7
YM-51	added —	

P.O. Box 7006, Reading, PA 19606

AMENDED NOTICE OF LOCATION
(Lode Claim)

Western Building and Mining Co., Inc.

Notice is hereby given that ~~ASARCO Incorporated~~, whose mailing address is ~~P.O. Box 5747, Tucson, Arizona 85703~~, by its undersigned agent, makes this location of the PENNSYLVANIA No. 1 lode mining claim, in the WEAVER Mining District, County of YAVAPAI, State of Arizona.

The claim is 1465 feet in length along the vein or deposit of mineral bearing rock in place and 619 feet in width (309.5 feet on either side of the center line of the claim), forming a claim in the shape of a parallelogram. The general course of said claim is ~~from~~ NE to .

This Notice is posted on the centerline of the claim which location monument is in Section 14, Township 10N, Range 5E, GSR&M.

The location monument of said claim is located approx. N06°E 1297' from the SW corner of Section 14, Township 10N, Range 5E, GSR&M, Arizona and said claim lies within the SW 1/4 SEC. 14 & SE 1/4 SEC. 15, T. 10S., R. 5E. GSR&M.

The surface boundaries of the claim are described as follows: Beginning at the discovery monument and running thence N66°E 895' to the center of the end line and the true point of beginning thence (clockwise) S43°E 309.5' to corner 1, thence S66°W 1465' to corner 2, thence N43°W 309.5' to center end line, thence N43°W 309.5' to corner 3, thence N66°E 1465' to corner 4, thence S43°E 309.5' to point of beginning.

There are seven substantial posts, projecting at least 4 feet above the surface of the ground, or stone monuments, at least 3 feet high, one for the location monument, one at each of the four corners and one at the center of each end line as prescribed by A.R.S. §27-204.

Located, dated and posted on the ground this day of , 1990.

The original Notice of Location of this claim is recorded in the official records of County, Arizona, as follows:

Name of Claim	Recorded		Recorded Date
	Book	Page	
PENNSYLVANIA NO. 1	1392	66	6-30-81

This amendment is made for purposes of more accurately describing the boundaries hereof and correcting errors or omissions (if any) contained in the original location notice. This amendment is made without waiver of the rights previously acquired under the location hereof. If for any reason it is determined that this notice is ineffective as an amendment of the location of this claim, the undersigned intends that this amendment shall serve as an original location of the area described herein as of the date of posting hereof.

~~ASARCO Incorporated~~
Western Building and Mining Co., Inc.

By
~~ASARCO Incorporated~~
William D. Gay, Agent

DRAFT ONLY

DRAFT ONLY

UNITED STATES
DEPARTMENT OF THE INTERIOR
BUREAU OF LAND MANAGEMENT

Reference Number

332154

Date

6/28/90

COPY WORK REQUEST

Name
ASARCO

Address (include zip code)
Box 5147
Tulsa, Okla. 74103

Telephone
(include area code)

Waiting Pick up Mail

FOR BLM USE ONLY

PREPAYMENT REQUIRED

Paid by: Check Money order \$ _____
(Payable to BLM)

Cash \$ _____

Prepaid account
Account No. 1022 Balance \$ 116.50

DOCUMENT OR RECORD (Type)	CERTIFIED		NUMBER		COPIES (Total)	UNIT PRICE	TOTAL
	YES	NO	PAGES	COPIES			
(DI) (UPI)					5	1.00	5.00
KUOX					1	.25	.25
copies					3	.50	1.50

ASARCO Incorr
JUL 2 1990
SW EXPIRATION

Over payment of \$ _____ to be refunded by United States Treasury check - allow 30 days

Completed by: UMF Grand Total \$ 6.75

Refunds of Less Than \$1.00 Upon Request Only

Date: 6/29/90 New Balance \$ 111.75

Remarks

AMENDED NOTICE OF LOCATION
(Lode Claim)

Notice is hereby given that Western Building and Mining Co., Inc. whose mailing address is P.O. Box 4006, Reading, PA 19606 by its undersigned agent, makes this location of the PENNSYLVANIA No. 1 lode mining claim, in WEAVER Mining District, County of YAVAPAI, State of Arizona.

The claim is 1465 feet in length along the vein or deposit of mineral bearing rock in place and 600 feet ^{or less} in width (300 feet ^{or less} on either side of the center line of the claim), forming a claim in the shape of a parallelogram. The general course of said claim is NE

This Notice is posted on the centerline of the claim which location monument is in Section 14, Township 10N, Range 5E, GSRM.

The location monument of said claim is located approx. N06°W, 1297'± from the SW corner of Section 14, Township 10N, Range 5E, GSRM, Arizona and said claim lies within the SW ¼ SEC. 14 & SE ¼ SEC 15, T.10N, R.5E. GSRM.

The surface boundaries of the claim are described as follows: Beginning at the discovery monument and running thence N66°E, 895'± to the center of the ^{East} end line and the true point of beginning thence (clockwise) S43°E, 310'± to corner 1 thence S66°W, 1495'± to corner 2 thence N43°W, 310'± to center ^{West} end line, thence N43°W, 310'± to corner 3, thence N66°E, 1465'± to corner 4, thence S43°E, 310'± to the point of beginning.

There are seven substantial posts, projecting at least 4 feet above the surface of the ground, or stone monuments, at least 3 feet high, one for the location monument, one at each of the four corners and one at the center of each end line as prescribed by A.R.S. §27-204.

Located, dated and posted on the ground this 17TH day of JULY, 1990.

The original Notice of Location of this claim is recorded in the official records of YAVAPAI County, Arizona, as follows:

<u>DATE RECORDED</u>	<u>BOOK</u>	<u>PAGE</u>	<u>BLM SERIAL NO.</u>
<u>JUNE 30, 1981</u>	<u>1392</u>	<u>661</u>	<u>AMC 134462</u>

This amendment is made for purposes of more accurately describing the boundaries hereof and correcting errors or omissions (if any) contained in the original location notice. This amendment is made without waiver of the rights previously acquired under the location hereof. If for any reason it is determined that this notice is ineffective as an amendment of the location of this claim, the undersigned intends that this amendment shall serve as an original location of the area described herein as of the date of posting hereof.

Western Building and Mining Co., Inc.

BY _____
ASARCO Incorporated
William D. Gay, Agent

AMENDED NOTICE OF LOCATION
(Lode Claim)

Notice is hereby given that Western Building and Mining Co., Inc. whose mailing address is P.O. Box 4006, Reading, PA 19606 by its undersigned agent, makes this location of the PENNSYLVANIA No. 1 lode mining claim, in WEAVER Mining District, County of YAVAPAI, State of Arizona.

The claim is 1465 feet in length along the vein or deposit of mineral bearing rock in place and 600 feet ^{or less} in width (300 feet ^{or less} on either side of the center line of the claim), forming a claim in the shape of a parallelogram. The general course of said claim is NE

This Notice is posted on the centerline of the claim which location monument is in Section 14, Township 10N, Range 5W, GSRM.

The location monument of said claim is located approx. N06°W, 1297'± from the SW corner of Section 14, Township 10N, Range 5W, GSRM, Arizona and said claim lies within the SW ¼ SEC. 14 & SE ¼ SEC. 15, T. 10N, R. 5W GSRM.

The surface boundaries of the claim are described as follows: Beginning at the discovery monument and running thence N66°E, 895'± to the center of the ^{east} end line and the true point of beginning thence (clockwise) S43°E, 310'± to corner 1 thence S66°W, 1495'± to corner 2 thence N43°W, 310'± to center ^{west} end line, thence N43°W, 310'± to corner 3, thence N66°E, 1465'± to corner 4, thence S43°E, 310'± to the point of beginning.

There are seven substantial posts, projecting at least 4 feet above the surface of the ground, or stone monuments, at least 3 feet high, one for the location monument, one at each of the four corners and one at the center of each end line as prescribed by A.R.S. §27-204.

Located, dated and posted on the ground this 8TH day of AUGUST, 1990.

The original Notice of Location of this claim is recorded in the official records of YAVAPAI County, Arizona, as follows:

<u>DATE RECORDED</u>	<u>BOOK</u>	<u>PAGE</u>	<u>BLM SERIAL NO.</u>
<u>JUNE 30, 1981</u>	<u>1392</u>	<u>661</u>	<u>AMC 134462</u>

AMENDED NOTICE AS FOLLOWS:

<u>JULY 17, 1990</u>	<u>2270</u>	<u>319</u>
----------------------	-------------	------------

This amendment is made for purposes of more accurately describing the boundaries hereof and correcting errors or omissions (if any) contained in the original location notice. This amendment is made without waiver of the rights previously acquired under the location hereof. If for any reason it is determined that this notice is ineffective as an amendment of the location of this claim, the undersigned intends that this amendment shall serve as an original location of the area described herein as of the date of posting hereof.

Western Building and Mining Co., Inc.

BY _____

ASARCO Incorporated
William D. Gay, Agent

PENNSYLVANIA No. 1 (AMENDED)

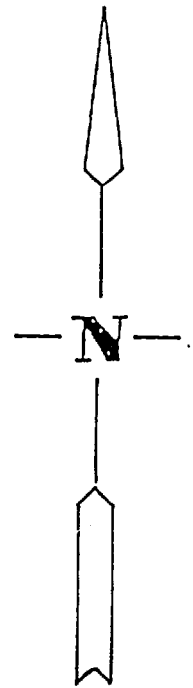
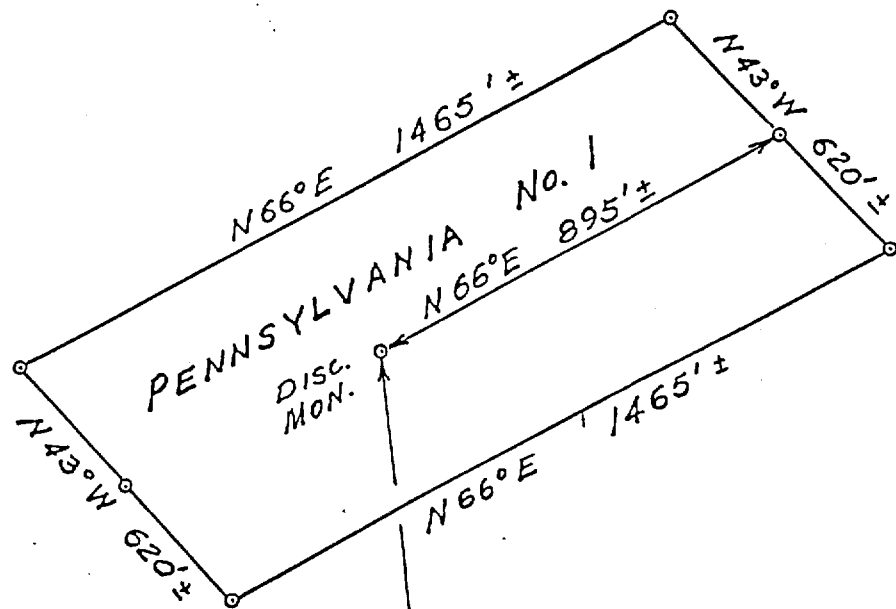

T. 10 N., R. 5 W.

SCALE 1" = 400'

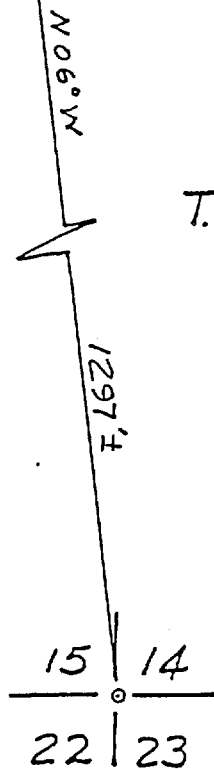

AMENDED NOTICE OF LOCATION
(Lode Claim)

Notice is hereby given that Western Building and Mining Co., Inc. whose mailing address is P.O. Box 4006, Reading, PA 19606 by its undersigned agent, makes this location of the PENNSYLVANIA No. 1 lode mining claim, in WEAVER Mining District, County of YAVAPAI, State of Arizona.

The claim is 1465 feet± in length along the vein or deposit of mineral bearing rock in place and 600 feet^{or less} in width (300 feet^{or less} on either side of the center line of the claim), forming a claim in the shape of a parallelogram. The general course of said claim is NE

This Notice is posted on the centerline of the claim which location monument is in Section 14, Township 10N, Range 5E, GSRM.

The location monument of said claim is located approx. N06°W, 1297'± from the SW corner of Section 14, Township 10N, Range 5E, GSRM, Arizona and said claim lies within the SW ¼ SEC. 14 & SE ¼ SEC 15, T. 10N, R. 5E. GSRM.

The surface boundaries of the claim are described as follows: Beginning at the discovery monument and running thence N66°E 895' ± to the center of the ^{East} end line and the true point of beginning thence (clockwise) S43°E, 310' ± to corner 1 thence S66°W, 1495' ± to corner 2 thence N43°W, 310' ± to center ^{West} end line, thence N43°W, 310' ± to corner 3, thence N66°E, 1465' ± to corner 4, thence S43°E, 310' ± to the point of beginning.

There are seven substantial posts, projecting at least 4 feet above the surface of the ground, or stone monuments, at least 3 feet high, one for the location monument, one at each of the four corners and one at the center of each end line as prescribed by A.R.S. §27-204.

Located, dated and posted on the ground this 17TH day of JULY, 1990.

The original Notice of Location of this claim is recorded in the official records of YAVAPAI County, Arizona, as follows:

<u>DATE RECORDED</u>	<u>BOOK</u>	<u>PAGE</u>	<u>BLM SERIAL NO.</u>
<u>JUNE 30, 1981</u>	<u>1392</u>	<u>661</u>	<u>AMC 134462</u>

This amendment is made for purposes of more accurately describing the boundaries hereof and correcting errors or omissions (if any) contained in the original location notice. This amendment is made without waiver of the rights previously acquired under the location hereof. If for any reason it is determined that this notice is ineffective as an amendment of the location of this claim, the undersigned intends that this amendment shall serve as an original location of the area described herein as of the date of posting hereof.

Western Building and Mining Co., Inc.

BY _____
ASARCO Incorporated
William D. Gay, Agent

UNITED STATES
DEPARTMENT OF THE INTERIOR
BUREAU OF LAND MANAGEMENT

APPLICATION FOR SURVEY OF MINING CLAIM

FORM APPROVED
OMB NO. 1004-0025
Expires: August 31, 1990

Date

SEE INSTRUCTIONS ON REVERSE

1 Name of Applicant (first, middle initial, last) Western Building and Mining Co., Inc.	Address (include zip code) P.O. Box 4006 Reading, PA 19606
--	--

Hereby makes application for an official mineral survey of the mining claims named and identified in this application

2. Give group name (if any) N/A

3. NAME OF CLAIM(S)

NAME OF LOCATION	DATE			BLM MINING CLAIM SERIAL NUMBER
	LOCATED AND AMENDED	RECORDED WITH COUNTY	RECORDED WITH BLM	
Pennsylvania No. 1	Located 6-26-81	6-30-81	7-22-81	AMC 134462
	Amended 7-17-90	7-17-90	7-23-90	
	Amended 8-22-90	8-23-90	8-29-90	

4. LOCATION OF CLAIM(S)

Section 14 and 15	Township 10N	Range 5W	Meridian G&SRM
County Yavapai		State AZ	National Forest N/A

5a. Is each claim based on a valid location and fully described in the certified copy of the record of each location certificate filed with this application? Yes No

b. Is each location distinctly marked by monuments on the ground and can its boundaries be traced readily? Yes No

6. A deposit, is submitted with this application by cash money order certified check made payable to the Bureau of Land Management, in the amount of \$ _____, to cover the estimated cost of office work.

7. It is requested that the survey be made, in accordance with the regulations, by the following U.S. Mineral Surveyor.

Gordon W. McClain, 1520 W. San Lucas, Tucson, AZ 85704

Date	Signature of Applicant

INSTRUCTIONS

1. This application is made under the provisions of Chapter 6, Title 32, Revised Statutes of the United States and regulations thereunder (43 CFR 3861.1).
2. Application *must* be typed or printed plainly in ink and submitted to the State Director, Bureau of Land Management, having authority to issue survey orders in that State as follows: Alaska, Anchorage; Arizona, Phoenix; Arkansas and New Mexico, Sante Fe; California, Sacramento; Colorado, Denver; North and South Dakota and Montana, Billings; Nebraska, Kansas, and Wyoming, Cheyenne; Idaho, Boise; Nevada, Reno; Washington and Oregon, Portland; Utah, Salt Lake City; all other States, Director, Bureau of Land Management, Washington, D.C. 20240.
3. Name of the claimant (individual, partnership, company, or corporation) should appear on the application in the same manner as it will appear in the patent when issued. The application *must* be signed by the claimant or an authorized agent.
4. Two copies of the record of the location certificate *must* be filed with the application, one of which *must* be certified by the custodian of the records where mining claims are recorded, usually the Clerk of the County in which the claim is located. Each certificate *must* contain the name of the locator, date of location, point of discovery, and such definite description of the claim by reference to natural objects or permanent monuments as will serve to identify the claim on the ground. If a location certificate has been amended and the survey is to be based on the amended location, two copies of the latest amended certificate are required with the application for survey, one of which *must* be certified.
5. Applicants are requested to list in one application the contiguous locations constituting the claim for which an official survey is desired. Several locations may be embraced in a single survey *only* when they are contiguous, by which is meant locations that are actually in conflict or adjoining; locations joining at a single corner are *not* considered as contiguous.
6. A millsite may be applied for separately or in conjunction with the survey of a mining claim. Millsites *must* be located on nonmineral ground, may not embrace more than five acres in compact form, and *must* be occupied or used in connection with mining activity.
7. Any change in an application for survey, including the addition or exclusion of locations, or the designation of a different mineral surveyor, requires an amended application which will be the basis for issuance of an amended survey order.
8. The claimant is required, in all cases, to select the mineral surveyor to execute the survey from the Bureau of Land Management register of mineral surveyors and to make satisfactory settlement arrangements for payment for his services. *The United States will not be responsible for the settlement.*
9. A minimum deposit of \$500 for the first location, plus \$200 for each additional location or millsite, to cover the cost of office expense, *must* be made with the Bureau of Land Management before an order for survey will be issued; Alaska State Office shall require a minimum deposit of \$625 and \$250. In accordance with CFR 43 Section 3861.6-1, each State Office may require a deposit that is sufficient to cover their estimate of each order for survey. If this deposit is insufficient to cover the actual cost of office work, the claimant will be billed for an additional sum sufficient to cover the actual cost of drafting and other office work in connection with processing the returns of the mineral surveys. If the deposit is more than the actual cost, a refund will be made to the claimant.
10. Mineral surveyors are precluded from acting, either directly or indirectly, as agents or attorneys in proceedings to obtain patent for mining claims. Interested parties are precluded from working on mineral surveys as chainmen or field assistants.

NOTICE

The Privacy Act of 1974 and the regulation in 43 CFR 2.48(d) provide that you be furnished the following information in connection with information required by this application.

AUTHORITY: 30 U.S.C. 22, 29, 39, 43 CFR 3861.1-1.

PRINCIPLE PURPOSE: The information is to be used to process your application for a mineral survey.

ROUTINE USES: (1) The adjudication of the applicants' rights to the land or resources. (2) Documentation for public information in

support of notations made on land status records for the management, disposal, and use of public lands and resources. (3) Transfer to appropriate Federal agencies when concurrence is required prior to granting a right in public lands or resources. (4)(5) Information from the record and/or the record will be transferred to appropriate Federal, State, local or foreign agencies, when relevant to civil, criminal or regulatory investigations or prosecutions.

EFFECT OF NOT PROVIDING INFORMATION: The application may be rejected.

The Paperwork Reduction Act of 1980 (44 U.S.C. 3501, et seq.) requires us to inform you that:

Information is being collected to allow the Bureau of Land Management to properly provide the requested service.

Information will be used to determine the level of service required.

Response to this request is required to obtain a benefit.

UNITED STATES
DEPARTMENT OF THE INTERIOR
BUREAU OF LAND MANAGEMENT

FORM APPROVED
OMB NO. 1004-0025
Expires: August 31, 1990

Date 7-26-90

APPLICATION FOR SURVEY OF MINING CLAIM

SEE INSTRUCTIONS ON REVERSE

1 Name of Applicant (first, middle initial, last) <i>Western Building and Mining Co., Inc.</i>	Address (include zip code) <i>P.O. Box 4006 Reading PA 19606</i>
---	---

Hereby makes application for an official mineral survey of the mining claims named and identified in this application

2. Give group name (if any) *N/A*

3. NAME OF CLAIM(S)

NAME OF LOCATION	DATE			BLM MINING CLAIM SERIAL NUMBER
	LOCATED AND AMENDED	RECORDED WITH COUNTY	RECORDED WITH BLM	
<i>Pennsylvania No. 1</i> 	<i>Located 6-26-81</i>	<i>6-30-81</i>	<i>7-22-81</i>	<i>AMC 134462</i>
	<i>Amended 7-17-90</i>	<i>7-17-90</i>	<i>7-23-90</i>	

4. LOCATION OF CLAIM(S)

Section(s) <i>14 and 15</i>	Township <i>10N</i>	Range <i>5W</i>	Meridian <i>G & SRM</i>
County <i>YAVAPAI</i>		State <i>AZ</i>	National Forest <i>N/A</i>

- 5a. Is each claim based on a valid location and fully described in the certified copy of the record of each location certificate filed with this application? Yes No
- b. Is each location distinctly marked by monuments on the ground and can its boundaries be traced readily? Yes No

6. A deposit, is submitted with this application by cash money order certified check made payable to the Bureau of Land Management, in the amount of \$ _____, to cover the estimated cost of office work.

7. It is requested that the survey be made, in accordance with the regulations, by the following U.S. Mineral Surveyor.

Gordon W. McClain 1520 W. Son Lucds, Tucson, AZ 85704

Date _____ Signature of Applicant _____

INSTRUCTIONS

1. This application is made under the provisions of Chapter 6, Title 32, Revised Statutes of the United States and regulations thereunder (43 CFR 3861.1).
2. Application *must* be typed or printed plainly in ink and submitted to the State Director, Bureau of Land Management, having authority to issue survey orders in that State as follows: Alaska, Anchorage; Arizona, Phoenix; Arkansas and New Mexico, Sante Fe; California, Sacramento; Colorado, Denver; North and South Dakota and Montana, Billings; Nebraska, Kansas, and Wyoming, Cheyenne; Idaho, Boise; Nevada, Reno; Washington and Oregon, Portland; Utah, Salt Lake City; all other States, Director, Bureau of Land Management, Washington, D.C. 20240.
3. Name of the claimant (individual, partnership, company, or corporation) should appear on the application in the same manner as it will appear in the patent when issued. The application *must* be signed by the claimant or an authorized agent.
4. Two copies of the record of the location certificate *must* be filed with the application, one of which *must* be certified by the custodian of the records where mining claims are recorded, usually the Clerk of the County in which the claim is located. Each certificate *must* contain the name of the locator, date of location, point of discovery, and such definite description of the claim by reference to natural objects or permanent monuments as will serve to identify the claim on the ground. If a location certificate has been amended and the survey is to be based on the amended location, two copies of the latest amended certificate are required with the application for survey, one of which *must* be certified.
5. Applicants are requested to list in one application the contiguous locations constituting the claim for which an official survey is desired. Several locations may be embraced in a single survey *only* when they are contiguous, by which is meant locations that are actually in conflict or adjoining; locations joining at a single corner are *not* considered as contiguous.
6. A millsite may be applied for separately or in conjunction with the survey of a mining claim. Millsites *must* be located on nonmineral ground, may not embrace more than five acres in compact form, and *must* be occupied or used in connection with mining activity.
7. Any change in an application for survey, including the addition or exclusion of locations, or the designation of a different mineral surveyor, requires an amended application which will be the basis for issuance of an amended survey order.
8. The claimant is required, in all cases, to select the mineral surveyor to execute the survey from the Bureau of Land Management register of mineral surveyors and to make satisfactory settlement arrangements for payment for his services. *The United States will not be responsible for the settlement.*
9. A minimum deposit of \$500 for the first location, plus \$200 for each additional location or millsite, to cover the cost of office expense, *must* be made with the Bureau of Land Management before an order for survey will be issued; Alaska State Office shall require a minimum deposit of \$625 and \$250. In accordance with CFR 43 Section 3861.6-1, each State Office may require a deposit that is sufficient to cover their estimate of each order for survey. If this deposit is insufficient to cover the actual cost of office work, the claimant will be billed for an additional sum sufficient to cover the actual cost of drafting and other office work in connection with processing the returns of the mineral surveys. If the deposit is more than the actual cost, a refund will be made to the claimant.
10. Mineral surveyors are precluded from acting, either directly or indirectly, as agents or attorneys in proceedings to obtain patent for mining claims. Interested parties are precluded from working on mineral surveys as chainmen or field assistants.

NOTICE

The Privacy Act of 1974 and the regulation in 43 CFR 2.48(d) provide that you be furnished the following information in connection with information required by this application.

AUTHORITY: 30 U.S.C. 22, 29, 39, 43 CFR 3861.1-1.

PRINCIPLE PURPOSE: The information is to be used to process your application for a mineral survey.

ROUTINE USES: (1) The adjudication of the applicants' rights to the land or resources. (2) Documentation for public information in

support of notations made on land status records for the management, disposal, and use of public lands and resources. (3) Transfer to appropriate Federal agencies when concurrence is required prior to granting a right in public lands or resources. (4)(5) Information from the record and/or the record will be transferred to appropriate Federal, State, local or foreign agencies, when relevant to civil, criminal or regulatory investigations or prosecutions.

EFFECT OF NOT PROVIDING INFORMATION: The application may be rejected.

The Paperwork Reduction Act of 1980 (44 U.S.C. 3501, et seq.) requires us to inform you that:

Information is being collected to allow the Bureau of Land Management to properly provide the requested service.

Information will be used to determine the level of service required.

Response to this request is required to obtain a benefit.

UNITED STATES
DEPARTMENT OF THE INTERIOR
BUREAU OF LAND MANAGEMENT

FORM APPROVED
OMB NO. 1004-0025
Expires: August 31, 1990

Date 7-26-90

APPLICATION FOR SURVEY OF MINING CLAIM

SEE INSTRUCTIONS ON REVERSE

<p>1 Name of Applicant (<i>first, middle initial, last</i>) Western Building and Mining Co., Inc.</p>	<p>Address (<i>include zip code</i>) P.O. Box 4006 Reading, PA 19606</p>
--	---

Hereby makes application for an official mineral survey of the mining claims named and identified in this application

2. Give group name (*if any*) N/A

3. NAME OF CLAIM(S)

NAME OF LOCATION	DATE			BLM MINING CLAIM SERIAL NUMBER
	LOCATED AND AMENDED	RECORDED WITH COUNTY	RECORDED WITH BLM	
Pennsylvania No. 1	Located 6-26-81	6-30-81	7-22-81	AMC 134462
	Amended 7-17-90	7-17-90	7-23-90	

4. LOCATION OF CLAIM(S)

Section 14 and 15	Township 10N	Range 5W	Meridian G&SRM
County Yavapai		State AZ	National Forest N/A

5a. Is each claim based on a valid location and fully described in the certified copy of the record of each location certificate filed with this application? Yes No

b. Is each location distinctly marked by monuments on the ground and can its boundaries be traced readily? Yes No

6. A deposit, is submitted with this application by cash money order certified check made payable to the Bureau of Land Management, in the amount of \$ _____, to cover the estimated cost of office work.

7. It is requested that the survey be made, in accordance with the regulations, by the following U.S. Mineral Surveyor.

Gordon W. McClain, 1520 W. San Lucas, Tucson, AZ 85704

Date	Signature of Applicant

INSTRUCTIONS

1. This application is made under the provisions of Chapter 6, Title 32, Revised Statutes of the United States and regulations thereunder (43 CFR 3861.1).
2. Application *must* be typed or printed plainly in ink and submitted to the State Director, Bureau of Land Management, having authority to issue survey orders in that State as follows: Alaska, Anchorage; Arizona, Phoenix; Arkansas and New Mexico, Sante Fe; California, Sacramento; Colorado, Denver; North and South Dakota and Montana, Billings; Nebraska, Kansas, and Wyoming, Cheyenne; Idaho, Boise; Nevada, Reno; Washington and Oregon, Portland; Utah, Salt Lake City; all other States, Director, Bureau of Land Management, Washington, D.C. 20240.
3. Name of the claimant (individual, partnership, company, or corporation) should appear on the application in the same manner as it will appear in the patent when issued. The application *must be signed* by the claimant or an authorized agent.
4. Two copies of the record of the location certificate *must be filed with the application*, one of which *must* be certified by the custodian of the records where mining claims are recorded, usually the Clerk of the County in which the claim is located. Each certificate *must* contain the name of the locator, date of location, point of discovery, and such definite description of the claim by reference to natural objects or permanent monuments as will serve to identify the claim on the ground. If a location certificate has been amended and the survey is to be based on the amended location, two copies of the latest amended certificate are required with the application for survey, one of which *must be certified*.
5. Applicants are requested to list in one application the contiguous locations constituting the claim for which an official survey is desired. Several locations may be embraced in a single survey *only* when they are contiguous, by which is meant locations that are actually in conflict or adjoining; locations joining at a single corner are *not considered as contiguous*.
6. A millsite may be applied for separately or in conjunction with the survey of a mining claim. Millsites *must* be located on nonmineral ground, may not embrace more than five acres in compact form, and *must* be occupied or used in connection with mining activity.
7. Any change in an application for survey, including the addition or exclusion of locations, or the designation of a different mineral surveyor, requires an amended application which will be the basis for issuance of an amended survey order.
8. The claimant is required, in all cases, to select the mineral surveyor to execute the survey from the Bureau of Land Management register of mineral surveyors and to make satisfactory settlement arrangements for payment for his services. *The United States will not be responsible for the settlement.*
9. A minimum deposit of \$500 for the first location, plus \$200 for each additional location or millsite, to cover the cost of office expense, *must* be made with the Bureau of Land Management before an order for survey will be issued; Alaska State Office shall require a minimum deposit of \$625 and \$250. In accordance with CFR 43 Section 3861.6-1, each State Office may require a deposit that is sufficient to cover their estimate of each order for survey. If this deposit is insufficient to cover the actual cost of office work, the claimant will be billed for an additional sum sufficient to cover the actual cost of drafting and other office work in connection with processing the returns of the mineral surveys. If the deposit is more than the actual cost, a refund will be made to the claimant.
10. Mineral surveyors are precluded from acting, either directly or indirectly, as agents or attorneys in proceedings to obtain patent for mining claims. Interested parties are precluded from working on mineral surveys as chainmen or field assistants.

NOTICE

The Privacy Act of 1974 and the regulation in 43 CFR 2.48(d) provide that you be furnished the following information in connection with information required by this application.

AUTHORITY: 30 U.S.C. 22, 29, 39, 43 CFR 3861.1-1.

PRINCIPLE PURPOSE: The information is to be used to process your application for a mineral survey.

ROUTINE USES: (1) The adjudication of the applicants' rights to the land or resources. (2) Documentation for public information in

support of notations made on land status records for the management, disposal, and use of public lands and resources. (3) Transfer to appropriate Federal agencies when concurrence is required prior to granting a right in public lands or resources. (4)(5) Information from the record and/or the record will be transferred to appropriate Federal, State, local or foreign agencies, when relevant to civil, criminal or regulatory investigations or prosecutions.

EFFECT OF NOT PROVIDING INFORMATION: The application may be rejected.

The Paperwork Reduction Act of 1980 (44 U.S.C. 3501, et seq.) requires us to inform you that:

Information is being collected to allow the Bureau of Land Management to properly provide the requested service.

Information will be used to determine the level of service required.

Response to this request is required to obtain a benefit.

UNITED STATES
DEPARTMENT OF THE INTERIOR
BUREAU OF LAND MANAGEMENT

APPLICATION FOR SURVEY OF MINING CLAIM

FORM APPROVED
OMB NO. 1004-0025
Expires: August 31, 1990

Date 7-26-90

SEE INSTRUCTIONS ON REVERSE

<p>1 Name of Applicant (<i>first, middle initial, last</i>) Western Building and Mining Co., Inc.</p>	<p>Address (<i>include zip code</i>) P.O. Box 4006 Reading, PA 19606</p>
--	---

Hereby makes application for an official mineral survey of the mining claims named and identified in this application

2. Give group name (*if any*) N/A

3. NAME OF CLAIM(S)

NAME OF LOCATION	DATE			BLM MINING CLAIM SERIAL NUMBER
	LOCATED AND AMENDED	RECORDED WITH COUNTY	RECORDED WITH BLM	
Pennsylvania No. 1	Located 6-26-81	6-30-81	7-22-81	AMC 134462
	Amended 7-17-90	7-17-90	7-23-90	

4. LOCATION OF CLAIM(S)

Section 14 and 15	Township 10N	Range 5W	Meridian G&SRM
County Yavapai	State AZ	National Forest	N/A

5a. Is each claim based on a valid location and fully described in the certified copy of the record of each location certificate filed with this application? Yes No

b. Is each location distinctly marked by monuments on the ground and can its boundaries be traced readily? Yes No

6. A deposit, is submitted with this application by cash money order certified check made payable to the Bureau of Land Management, in the amount of \$ _____, to cover the estimated cost of office work.

7. It is requested that the survey be made, in accordance with the regulations, by the following U.S. Mineral Surveyor.
Gordon W. McClain, 1520 W. San Lucas, Tucson, AZ 85704

Date	Signature of Applicant

INSTRUCTIONS

1. This application is made under the provisions of Chapter 6, Title 32, Revised Statutes of the United States and regulations thereunder (43 CFR 3861.1).
2. Application *must* be typed or printed plainly in ink and submitted to the State Director, Bureau of Land Management, having authority to issue survey orders in that State as follows: Alaska, Anchorage; Arizona, Phoenix; Arkansas and New Mexico, Sante Fe; California, Sacramento; Colorado, Denver; North and South Dakota and Montana, Billings; Nebraska, Kansas, and Wyoming, Cheyenne; Idaho, Boise; Nevada, Reno; Washington and Oregon, Portland; Utah, Salt Lake City; all other States, Director, Bureau of Land Management, Washington, D.C. 20240.
3. Name of the claimant (individual, partnership, company, or corporation) should appear on the application in the same manner as it will appear in the patent when issued. The application *must be signed* by the claimant or an authorized agent.
4. Two copies of the record of the location certificate *must be filed with the application*, one of which *must be certified* by the custodian of the records where mining claims are recorded, usually the Clerk of the County in which the claim is located. Each certificate *must* contain the name of the locator, date of location, point of discovery, and such definite description of the claim by reference to natural objects or permanent monuments as will serve to identify the claim on the ground. If a location certificate has been amended and the survey is to be based on the amended location, two copies of the latest amended certificate are required with the application for survey, one of which *must be certified*.
5. Applicants are requested to list in one application the contiguous locations constituting the claim for which an official survey is desired. Several locations may be embraced in a single survey *only* when they are contiguous, by which is meant locations that are actually in conflict or adjoining; locations joining at a single corner are *not considered as contiguous*.
6. A millsite may be applied for separately or in conjunction with the survey of a mining claim. Millsites *must* be located on nonmineral ground, may not embrace more than five acres in compact form, and *must* be occupied or used in connection with mining activity.
7. Any change in an application for survey, including the addition or exclusion of locations, or the designation of a different mineral surveyor, requires an amended application which will be the basis for issuance of an amended survey order.
8. The claimant is required, in all cases, to select the mineral surveyor to execute the survey from the Bureau of Land Management register of mineral surveyors and to make satisfactory settlement arrangements for payment for his services. *The United States will not be responsible for the settlement.*
9. A minimum deposit of \$500 for the first location, plus \$200 for each additional location or millsite, to cover the cost of office expense, *must* be made with the Bureau of Land Management before an order for survey will be issued; Alaska State Office shall require a minimum deposit of \$625 and \$250. In accordance with CFR 43 Section 3861.6-1, each State Office may require a deposit that is sufficient to cover their estimate of each order for survey. If this deposit is insufficient to cover the actual cost of office work, the claimant will be billed for an additional sum sufficient to cover the actual cost of drafting and other office work in connection with processing the returns of the mineral surveys. If the deposit is more than the actual cost, a refund will be made to the claimant.
10. Mineral surveyors are precluded from acting, either directly or indirectly, as agents or attorneys in proceedings to obtain patent for mining claims. Interested parties are precluded from working on mineral surveys as chainmen or field assistants.

NOTICE

The Privacy Act of 1974 and the regulation in 43 CFR 2.48(d) provide that you be furnished the following information in connection with information required by this application.

AUTHORITY: 30 U.S.C. 22, 29, 39; 43 CFR 3861.1-1.

PRINCIPLE PURPOSE: The information is to be used to process your application for a mineral survey.

ROUTINE USES: (1) The adjudication of the applicants' rights to the land or resources. (2) Documentation for public information in

support of notations made on land status records for the management, disposal, and use of public lands and resources. (3) Transfer to appropriate Federal agencies when concurrence is required prior to granting a right in public lands or resources. (4)(5) Information from the record and/or the record will be transferred to appropriate Federal, State, local or foreign agencies, when relevant to civil, criminal or regulatory investigations or prosecutions.

EFFECT OF NOT PROVIDING INFORMATION: The application may be rejected.

The Paperwork Reduction Act of 1980 (44 U.S.C. 3501, et seq.) requires us to inform you that:

Information is being collected to allow the Bureau of Land Management to properly provide the requested service.

Information will be used to determine the level of service required.

Response to this request is required to obtain a benefit.

ASARCO

WDG

Exploration Department

Southwestern United States Division

James D. Sell
Manager

CERTIFIED MAIL
RETURN RECEIPT

August 28, 1990

Bureau of Land Management
Arizona State Office
Mining Claims Section
P.O. Box 16563
Phoenix, AZ 85011

Amended Notice of Location
Pennsylvania No. 1 Claim
Weaver Mining District
Yavapai County, AZ

Gentlemen:

In accordance with Section 314 of the Federal Land Policy and Management Act of 1976, enclosed is an Amended Notice of Location with map as recorded in Yavapai County, Arizona.

<u>Name of Claim</u>	<u>Date of Location</u>	<u>Date of Amend. Loc.</u>	<u>Recorded Book</u>	<u>Page</u>	<u>BLM Serial Number</u>
Pennsylvania No. 1	6/30/81	8/22/90	2281	357-358	AMC 134462

Asarco's check of \$5.00 as your filing fee and a stamped return envelope for your receipt and accounting advice are also enclosed.

Very truly yours,

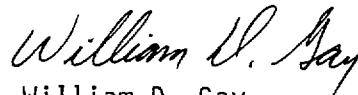
William D. Gay
Land Engineer, SWED

WDG:mek
enc.

cc: J.D. Sell
W.L. Kurtz
M.A. Miller
C.L. Snow

VOUCHER NO.

8-274

DATE

Aug 1990

ASARCO INCORPORATED
TUCSON OFFICE
TUCSON, ARIZONA 85703

Filing fee, Amended Notice of Location,
PA. No. 1 claim \$5.00

DETACH BEFORE PRESENTING FOR PAYMENT

ASARCO

THE VALLEY NATIONAL BANK OF ARIZONA
Tucson, Arizona 85702

ASARCO Incorporated
Tucson Office
Tucson, Arizona 85703

91-2
1221

Check

August 28 19 90

03660

The sum of \$5 and 00 cts Dollars \$5.00

PAY
TO THE ORDER OF

ASARCO Incorporated

BUREAU OF LAND MANAGEMENT
PO Bx 16563
Phoenix, AZ 85011

C. L. Snow
Mildred C. Koepgen

⑈003660⑈ ⑆122100024⑆

2000⑈0673⑈

RUSH

Notice is hereby given that Western Building and Mining Co., Inc. whose mailing address is P.O. Box 4006, Reading, PA 19606 by its undersigned agent, makes this location of the PENNSYLVANIA No. 1 lode mining claim, in WEAVER Mining District, County of YAVAPAI, State of Arizona.

The claim is 1465 feet± in length along the vein or deposit of mineral bearing rock in place and 600 feet^{or less} in width (300 feet^{or less} on either side of the center line of the claim), forming a claim in the shape of a parallelogram. The general course of said claim is NE

This Notice is posted on the centerline of the claim which location monument is in Section 14, Township 10N, Range 5W, GSRM

The location monument of said claim is located approx. N06°W, 1297'± from the SW corner of Section 14, Township 10N, Range 5W, GSRM, Arizona and said claim lies within the SW 1/4 SEC. 14 & SE 1/4 SEC. 15, T. 10N, R. 5W GSRM.

The surface boundaries of the claim are described as follows: Beginning at the discovery monument and running thence N66°E 895'± to the center of the ^{East} end line and the true point of beginning thence (clockwise) S43°E, 310'± to corner 1 thence S66°W, 1495'± to corner 2 thence N43°W, 310'± to center^{West} of end line, thence N43°W, 310'± to corner 3, thence N66°E, 1465'± to corner 4, thence S43°E, 310'± to the point of beginning.

There are seven substantial posts, projecting at least 4 feet above the surface of the ground, or stone monuments, at least 3 feet high, one for the location monument, one at each of the four corners and one at the center of each end line as prescribed by A.R.S. §27-204.

Located, dated and posted on the ground this 22ND day of AUGUST, 1990.

The original Notice of Location of this claim is recorded in the official records of YAVAPAI County, Arizona, as follows:

DATE RECORDED	BOOK	PAGE	BLM SERIAL NO.
JUNE 30, 1981	1392	661	AMC 134462

AMENDED NOTICE AS FOLLOWS:

JULY 17, 1990 · 2270 319

This amendment is made for purposes of more accurately describing the boundaries hereof and correcting errors or omissions (if any) contained in the original location notice. This amendment is made without waiver of the rights previously acquired under the location hereof. If for any reason it is determined that this notice is ineffective as an amendment of the location of this claim, the undersigned intends that this amendment shall serve as an original location of the area described herein as of the date of posting hereof.

Western Building and Mining Co., Inc.

BOOK **2281** PAGE **357**

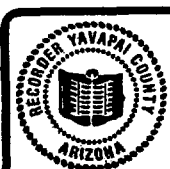

INSTRUMENT # 9032306
OFFICIAL RECORDS OF
YAVAPAI COUNTY
PATSY C. JENNEY
REQUEST OF:

ASARCO
DATE: 08/23/90 TIME: 10:00
FEE: 5.00 SD: 4.00 PT:
BOOK 2281 PAGE 357 PAGES: 002

BY William D. Gay
ASARCO Incorporated
William D. Gay, Agent

**INDEXED &
MICROFILMED**

BK
MAP
PCL
\$ 9

PENNSYLVANIA No. 1 (AMENDED)

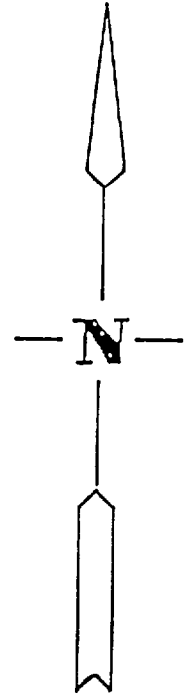
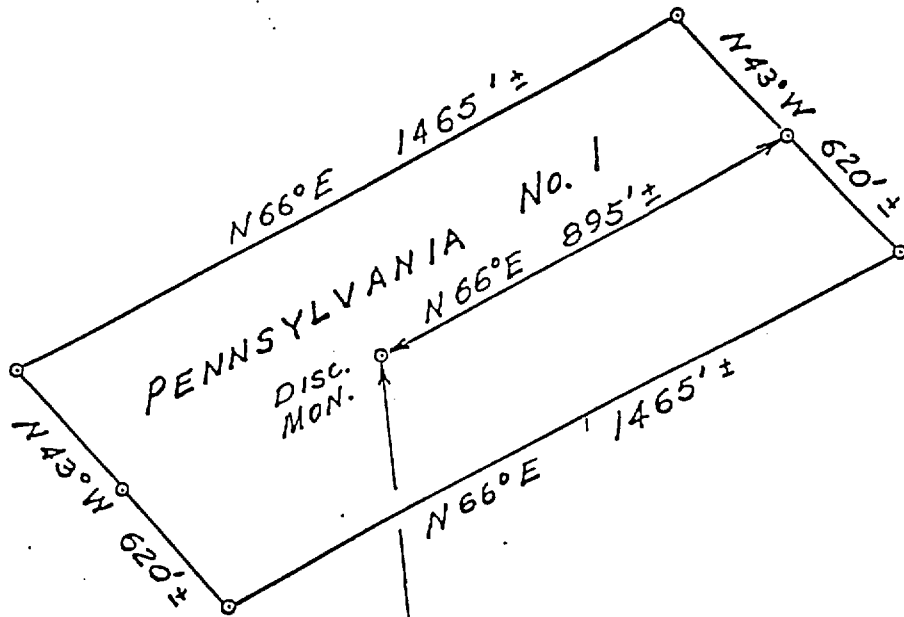

T. 10 N., R. 5 W.

SCALE 1" = 400'



15	14
22	23

Exploration Department
Southwestern United States Division

August 21, 1990

Ms. Patsy Jenney-Colon, Recorder
Administration Building
255 East Gurley St.
Prescott, AZ 86301

Dear Ms. Jenney-Colon:

Enclosed is an amended notice of location to be recorded. After recording please send four (4) certified copies to:

W.D. Gay, Land Engineer
ASARCO Incorporated
P.O. Box 5747
Tucson, AZ 85703

Enclosed:

1. \$10.00 to record document
20.00 for four (4) certified copies
\$30.00 Total
2. Self addressed envelope for return of certified copies and the recorded document.

Very truly yours,

WDG:mek
Encs.

W.D. Gay
Land Engineer, SWED

cc: J.D. Sell
W.L. Kurtz
M.A. Miller
C.L. Snow

VOUCHER NO. 8-218

DATE Aug 1990

ASARCO INCORPORATED
TUCSON OFFICE
TUCSON, ARIZONA 85703

Recording fee, Amended Notice of Location	10.00
Certified Copies	20.00
	<u>30.00</u>

DETACH BEFORE PRESENTING FOR PAYMENT

ASARCO

ASARCO Incorporated
Tucson Office
Tucson, Arizona 85703

91-2
1221

THE VALLEY NATIONAL BANK OF ARIZONA
Tucson, Arizona 85702

August 22, 19 90

Check
03604

The sum of \$30 and 00 Cts Dollars \$30.00

PAY
TO THE ORDER OF

ASARCO Incorporated

YAVAPAI COUNTY RECORDER
2555 E. Gurley St.
Prescott, AZ 86301

C. L. Snow
S. H. Myers

⑆003604⑆ ⑆122100024⑆ 2000⑆0673⑆

AMENDED NOTICE OF LOCATION
(Lode Claim)

Notice is hereby given that Western Building and Mining Co., Inc. whose mailing address is P.O. Box 4006, Reading, PA 19606 by its undersigned agent, makes this location of the PENNSYLVANIA No. 1 lode mining claim, in WEAVER Mining District, County of YAVAPAI, State of Arizona.

The claim is 1465 feet± in length along the vein or deposit of mineral bearing rock in place and 600 feet^{or less} in width (300 feet^{or less} on either side of the center line of the claim), forming a claim in the shape of a parallelogram. The general course of said claim is NE

This Notice is posted on the centerline of the claim which location monument is in Section 14, Township 10N, Range 5W, GSRM.

The location monument of said claim is located approx. N06°W, 1297'± from the SW corner of Section 14, Township 10N, Range 5W, GSRM, Arizona and said claim lies within the SW ¼ SEC. 14 & SE ¼ SEC. 15, T. 10N, R. 5W GSRM.

The surface boundaries of the claim are described as follows: Beginning at the discovery monument and running thence N66°E 895'± to the center of the ^{East} end line and the true point of beginning thence (clockwise) S43°E, 310'± to corner 1 thence S66°W, 1495'± to corner 2 thence N43°W, 310'± to center^{West} end line, thence N43°W, 310'± to corner 3, thence N66°E, 1465'± to corner 4, thence S43°E, 310'± to the point of beginning.

There are seven substantial posts, projecting at least 4 feet above the surface of the ground, or stone monuments, at least 3 feet high, one for the location monument, one at each of the four corners and one at the center of each end line as prescribed by A.R.S. §27-204.

Located, dated and posted on the ground this 22ND day of AUGUST, 1990.

The original Notice of Location of this claim is recorded in the official records of YAVAPAI County, Arizona, as follows:

<u>DATE RECORDED</u>	<u>BOOK</u>	<u>PAGE</u>	<u>BLM SERIAL NO.</u>
<u>JUNE 30, 1981</u>	<u>1392</u>	<u>661</u>	<u>AMC 134462</u>

AMENDED NOTICE AS FOLLOWS:

JULY 17, 1990 2270 319

This amendment is made for purposes of more accurately describing the boundaries hereof and correcting errors or omissions (if any) contained in the original location notice. This amendment is made without waiver of the rights previously acquired under the location hereof. If for any reason it is determined that this notice is ineffective as an amendment of the location of this claim, the undersigned intends that this amendment shall serve as an original location of the area described herein as of the date of posting hereof.

Western Building and Mining Co., Inc.

BY William D. Gay
ASARCO Incorporated
William D. Gay, Agent

PENNSYLVANIA No. 1 (AMENDED)

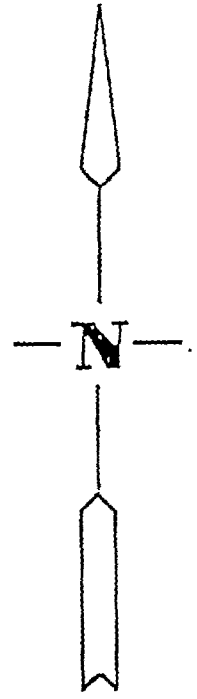
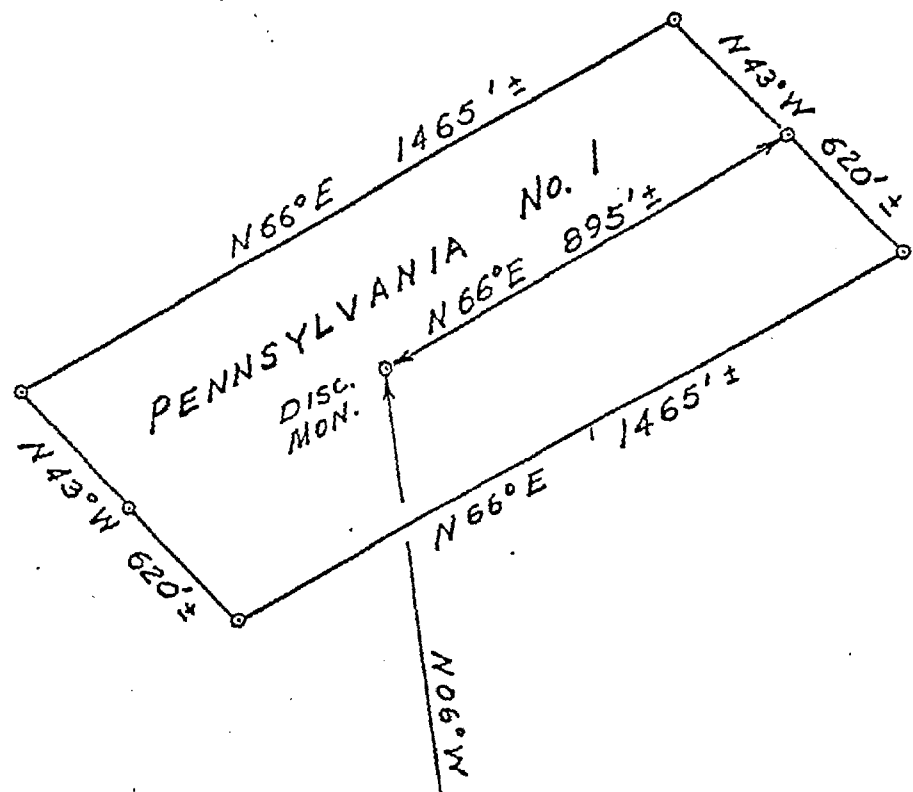

T. 10 N., R. 5 W.

SCALE 1" = 400'

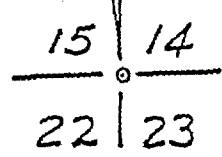

ASARCO

WDG

Exploration Department
Southwestern United States Division

September 6, 1990

Mr. James P. Kelly
Chief, Branch of Cadastral Survey
U.S. Department of the Interior
Bureau of Land Management
P.O. Box 16563
Phoenix, AZ 85011

Dear Sir:

On July 31, 1990 you issued an order for Mineral Survey No. 4876 to Mr. Gordon W. McLain (copy of your letter is attached).

It was discovered the amended location dated July 17, 1990 showed Range 5 East, but should have been Range 5 West. This was corrected. Enclosed is an uncertified copy of the amended location notice and a certified copy of the amended location notice.

If you have any questions, please call me at (602) 792-3010.

Very truly yours,

WDG:mek
encs.

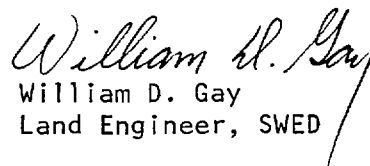
William D. Gay
Land Engineer, SWED

cc: W.L. Kurtz
J.D. Sell
M.A. Miller

Notice is hereby given that Western Building and Mining Co., Inc. whose mail address is P.O. Box 4006, Reading, PA 19606 by its undersigned agent, makes this location of the PENNSYLVANIA NE lode mining claim, in WEAVER Mining District, County of YAVAPAI, State of Arizona.

The claim is 1465 feet in length along the vein or deposit of mineral bearing rock in place and 600 feet ^{or less} in width (300 feet ^{or less} on either side of the center line of the claim), forming a claim in the shape of a parallelogram. The general course of said claim is NE

This Notice is posted on the centerline of the claim which location monument is in Section 14, Township 10N, Range 5W, GSRM.

The location monument of said claim is located approx. N06°W 1297'± from the SW corner of Section 14, Township 10N, Range 5W, GSRM, Arizona and said claim lies within the SW 1/4 SEC. 14 & SE 1/4 SEC. 15, T.10N, R.5W GSRM.

The surface boundaries of the claim are described as follows: Beginning at the discovery monument and running thence N66°E 895'± to the center of the ^{east} end line and the true point of beginning thence (clockwise) S43°E 310'± to corner 1 thence S66°W 1495'± to corner 2 thence N43°W 310'± to center ^{west} end line, thence N43°W 310'± to corner 3, thence N66°E 1465'± to corner 4, thence S43°E 310'± to the point of beginning.

There are seven substantial posts, projecting at least 4 feet above the surface of the ground, or stone monuments, at least 3 feet high, one for the location monument, one at each of the four corners and one at the center of each end line as prescribed by A.R.S. §27-204.

Located, dated and posted on the ground this 22ND day of AUGUST, 1990.

The original Notice of Location of this claim is recorded in the official records of YAVAPAI County, Arizona, as follows:

DATE RECORDED	BOOK	PAGE	BLM SERIAL NO.
JUNE 30, 1981	1392	661	AMC 134462

AMENDED NOTICE AS FOLLOWS:

JULY 17, 1990	2270	319
---------------	------	-----

This amendment is made for purposes of more accurately describing the boundaries hereof and correcting errors or omissions (if any) contained in the original location notice. This amendment is made without waiver of the rights previously acquired under the location hereof. If for any reason it is determined that this notice is ineffective as an amendment of the location of this claim, the undersigned intends that this amendment shall serve as an original location of the area described herein as of the date of posting hereof.

Western Building and Mining Co., Inc

BY William D. Gay
ASARCO Incorporated
William D. Gay, Agent

PENNSYLVANIA No. 1 (AMENDED)

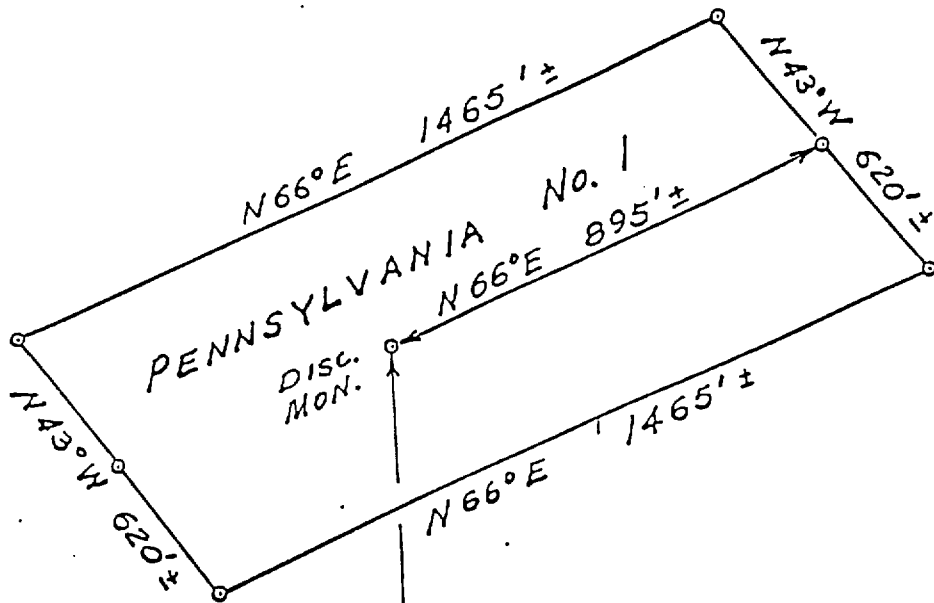

N. 66° E

T. 10 N., R. 5 W.

SCALE 1" = 400'

1297'±

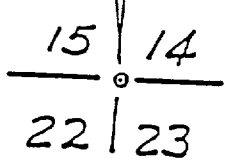

(March 1984)

UNITED STATES
DEPARTMENT OF THE INTERIOR
BUREAU OF LAND MANAGEMENT
RECEIPT AND ACCOUNTING ADVICE

T.E.S.

SEP 4 1990

NO. 1641803 04

SM/AZ

08/29/90

5.00

2 10 12

Subject: AMENDMENTS (1)

Applicant: ASARCO INCORPORATED
P. O. BOX 5747
TUCSON, AZ 85703-0747

Remitter: SAME - CK #03660
792-3010

Assignor:

SERIAL NO.

AMC 134462 PENNSYLVANIA #1

REFER TO THE ABOVE CASE SERIAL NUMBER IN ALL CORRESPONDENCE. PLEASE INFORM THIS OFFICE OF ANY CHANGE IN ADDRESS.

NOTE: This notice is a receipt for monies paid the United States. If these monies are for required fees in connection with your application to lease, purchase, enter, or otherwise acquire an interest in public lands or resources, this receipt is not an authorization to utilize the land applied for and it does not convey any right, title, or interest in the land for which application is made.

RECEIPT

RUSH

Notice is hereby given that Western Building and Mining Co., Inc. whose mailing address is P.O. Box 4006, Reading, PA 19606 by its undersigned agent, makes this location of the PENNSYLVANIA No. 1 lode mining claim, in WEAVER Mining District, County of YAVAPAI, State of Arizona.

The claim is 1465 feet in length along the vein or deposit of mineral bearing rock in place and 600 feet ^{or 1243} in width (300 feet ^{or 1243} on either side of the center line of the claim), forming a claim in the shape of a parallelogram. The general course of said claim is NE

This Notice is posted on the centerline of the claim which location monument is in Section 14, Township 10N, Range 5W, GSRM.

The location monument of said claim is located approx. N06°W 1297'± from the SW corner of Section 14, Township 10N, Range 5W, GSRM, Arizona and said claim lies within the SW 1/4 SEC. 14 & SE 1/4 SEC. 15, T.10N, R.5W GSRM.

The surface boundaries of the claim are described as follows: Beginning at the discovery monument and running thence N66°E 895'± to the center of the ^{E057} end line and the true point of beginning thence (clockwise) S43°E 310'± to corner 1 thence S66°W 1495'± to corner 2 thence N43°W 310'± to center ^{W057} end line, thence N43°W 310'± to corner 3, thence N66°E 1465'± to corner 4, thence S43°E 310'± to the point of beginning.

There are seven substantial posts, projecting at least 4 feet above the surface of the ground, or stone monuments, at least 3 feet high, one for the location monument, one at each of the four corners and one at the center of each end line as prescribed by A.R.S. §27-204.

Located, dated and posted on the ground this 22ND day of AUGUST, 1990.

The original Notice of Location of this claim is recorded in the official records of YAVAPAI County, Arizona, as follows:

DATE RECORDED	BOOK	PAGE	BLM SERIAL NO.
JUNE 30, 1981	1392	661	AMC 134462

AMENDED NOTICE AS FOLLOWS:

JULY 17, 1990	2270	319
---------------	------	-----

This amendment is made for purposes of more accurately describing the boundaries hereof and correcting errors or omissions (if any) contained in the original location notice. This amendment is made without waiver of the rights previously acquired under the location hereof. If for any reason it is determined that this notice is ineffective as an amendment of the location of this claim, the undersigned intends that this amendment shall serve as an original location of the area described herein as of the date of posting hereof.

Western Building and Mining Co., Inc.

BOOK **2281** PAGE **357**



INSTRUMENT # 9032306
 OFFICIAL RECORDS OF
 YAVAPAI COUNTY
 PATSY C. JENNEY
 REQUEST OF:

ASARCO
 DATE: 08/23/90 TIME: 10:00
 FEE: 5.00 SC: 4.00 PT:
 BOOK 2281 PAGE 357 PAGES: 002

BY William D. Gay
 ASARCO Incorporated
 William D. Gay, Agent

PENNSYLVANIA No. 1 (AMENDED)

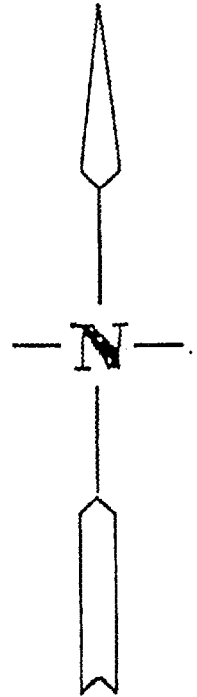
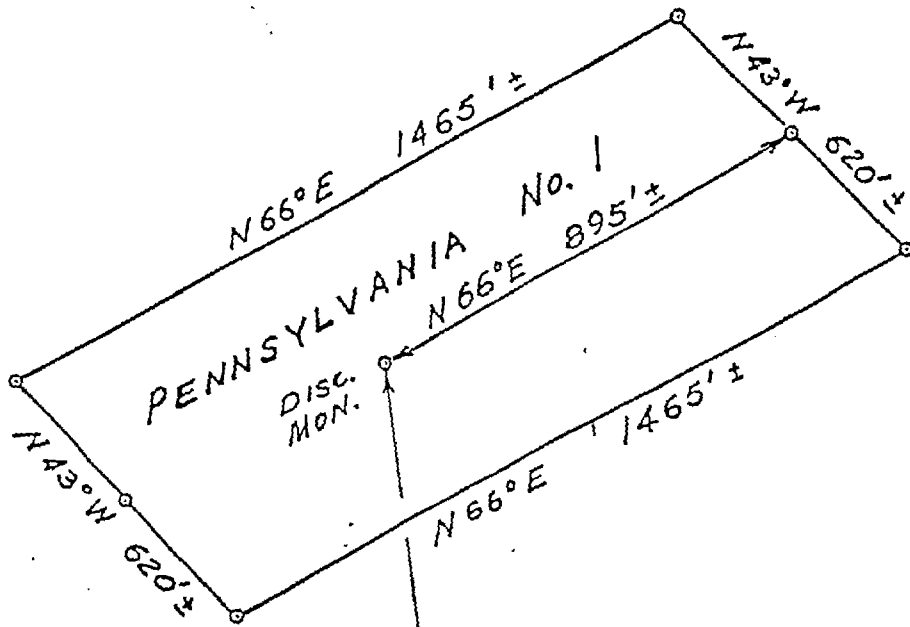

T. 10 N., R. 5 W.

SCALE 1" = 400'

ADDK 2281 PAGE 3

22 23

AMERICAN ENGINEERING & SURVEYING CO.
 1100 MARKET STREET, PHILADELPHIA, PA.
 19104



RECORDED

STATE OF ARIZONA

County of Yavapai

I PATSY C. JENNEY-COLÓN, County Recorder, in and for the County of Yavapai, State of Arizona, and custodian of the records of such office, do hereby certify that the foregoing is a full, true and correct copy of the record as same appears in my office.



IN WITNESS WHEREOF, I have hereunto set my hand and affixed my official seal in the City of Prescott, County of Yavapai, State of Arizona.

on this, the 23 day of Aug

A.D. 1990

Deputy

Recorder

Alan Beveridge
Deputy Recorder



United States Department of the Interior



BUREAU OF LAND MANAGEMENT
ARIZONA STATE OFFICE
3707 N. 7TH STREET
P.O. BOX 16563
PHOENIX, ARIZONA 85011

IN REPLY REFER TO:

9605 (942)
M.S. No. 4876

ASARCO Incorporated

July 31, 1990

AUG 2 1990

SW explanation

Mr. Gordon W. McLain
U. S. Mineral Surveyor
1520 West San Lucas Drive
Tucson, Arizona 85704

Dear Mr. McLain:

Enclosed is the Official Order for Mineral Survey of one lode which has been issued in accordance with Application for Survey of Mining Claim received from Western Building and Mining Co., Inc. This survey has been designated as Mineral Survey No. 4876.

Also enclosed are the following items:

1. Uncertified copy of the Location Notice
2. Mining District Sheet
3. Master Title Plats

We have enclosed blank forms for the original and duplicate title page (3860-10) and for the final field notes (9600-20, carbon sets). The certificate page will be final typed in this office and returned with the draft field notes for your signature.

Please return the location notice copies with your completed survey returns.

If any questions arise concerning this survey, please do not hesitate to call our office at 640-5544.

Sincerely,

James P. Kelley
Chief, Branch of Cadastral Survey

Enclosures

cc: ASARCO Incorporated
w/o enclosures



United States Department of the Interior

BUREAU OF LAND MANAGEMENT
ARIZONA STATE OFFICE
3707 N. 7TH STREET
P.O. BOX 16563
PHOENIX, ARIZONA 85011

S.W. MINING DEPT.
SEP 17 1990
TUCSON



IN REPLY REFER TO:
9605(942)
M.S. No. 4876

September 13, 1990

Mr. Gordon W. McLain
U.S. Mineral Surveyor
1520 West San Lucas Drive
Tucson, Arizona 85704

Dear Mr. McLain:

Enclosed is an Amended Order for M.S. No. 4876. ASARCO discovered that the Amended Notice of Location for the Pennsylvania No. 1 lode dated July 17, 1990, showed Range 5 East instead of 5 West. They have submitted a corrected Amended Location Notice dated August 22, 1990, for this lode.

The uncertified copy of the corrected location notice is included with copies of the Mining District Sheet and Master Title Plat for this survey. Please include these items with the Official Order for Mineral Survey No. 4876 issued to you on July 31, 1990.

If you have any questions, please call Dean Mac Donald at (602) 640-5544.

Sincerely,

James P. Kelley
Chief, Branch of Cadastral Survey

Enclosures

cc: ASARCO Incorporated
w/o enclosures

cc: J.D. Sell
W.D. Gay
9/17/90

ASARCO :

SEP 17 1990

SW Exploration



McLAIN HARBERS CO., INC.
AERIAL MAPPING & SURVEYING
720 W. Prince Rd.
Tucson, Arizona 85705

PHONE (602) 887-7272

September 5, 1990

Mr. Bill Gay
Asarco
1150 N. 7th Ave.
Tucson, AZ 85705

RE: YARNELL MINERAL SURVEY

Dear Mr. Gay;

Our fee for the Mineral Survey will be approximately \$4000.00.
This includes the preliminary and final survey, also BLM approval.

Should you have any questions, please let me know.

Sincerely,

Gordon McLain

cc: J.D. Sell
9/10/90

ASARCO Inc.

SEP 10 1990

SW Exploration

UNITED STATES
DEPARTMENT OF THE INTERIOR
BUREAU OF LAND MANAGEMENT
T.E.S.

RECEIPT AND ACCOUNTING ADVICE
SEP 4 1990

NO. 1641803

04

Subject:
Applicant:

AMENDMENTS (1)

ASARCO INCORPORATED

P. O. BOX 5747

TUCSON, AZ 85703-0747

Remitter: SAME - CR #03660
792-3010

Assignor:

SERIAL NO.
AMD 13460 PENNSYLVANIA #1

REFER TO THE ABOVE CASE SERIAL NUMBER IN ALL CORRESPONDENCE. PLEASE INFORM THIS OFFICE OF ANY CHANGE IN ADDRESS.

NOTE: This notice is a receipt for monies paid the United States. If these monies are for required fees in connection with your application to lease, purchase, enter, or otherwise acquire an interest in public lands or resources, this receipt is not an authorization to utilize the land applied for and it does not convey any right, title, or interest in the land for which application is made.

ASARCO Incorporated
SEP 4 1990
SW Exploration

cc: J.D. Sell
M.A. Miller
W.D. Gay
C.L. Snow

SW MINING DEPT.
AUG 31 1990
TUCSON

RECEIPT

ASARCO

WDG

Exploration Department
Southwestern United States Division

CERTIFIED MAIL
RETURN RECEIPT

July 20, 1990

Bureau of Land Management
Arizona State Office
Mining Claims Section
P.O. Box 16563
Phoenix, AZ 85011

Amended Notice of Location
Pennsylvania No. 1 Lode Claim
Weaver Mining District
Yavapai County, Arizona

Gentlemen:

In accordance with Section 314 of the Federal Land Policy and Management Act of 1976, enclosed is the following Amended Notice of Location with map as recorded in Yavapai County, Arizona.

<u>Name of Claim</u>	<u>Date of Location</u>	<u>Date of Amend.Loc.</u>	<u>Recorded Book</u>	<u>Page</u>	<u>BLM Serial Number</u>
Pennsylvania No. 1	6/30/81	7/17/90	2270	319	AMC 134462

Asarco's check of \$5.00 as your filing fee, and a stamped return envelope for your receipt and accounting advise are also enclosed.

Very truly yours,

William D. Gay
Land Engineer, SWED

WDG:mek
encs.

cc: J.D. Sell
C.L. Snow
R.L. Brown

VOUCHER NO. 7-238

DATE Jul 1990

ASARCO INCORPORATED
TUCSON OFFICE
TUCSON, ARIZONA 85703

Filing fee, Amended Notice of Location,
Pennsylvania No. 1 Claim

\$5.00

DETACH BEFORE PRESENTING FOR PAYMENT

ASARCO

DOWNTOWN OFFICE
THE VALLEY NATIONAL BANK
TUCSON, ARIZONA

ASARCO INCORPORATED
TUCSON OFFICE
TUCSON, ARIZONA 85703

91-2/1221

No. 0034272

PAY

The sum of \$5 and 00 cts

July 20, 1990
\$5.00

TO THE ORDER OF

BUREAU OF LAND MANAGEMENT
PO Bx 16563
Phoenix, AZ 85011

ASARCO INCORPORATED
TUCSON OFFICE

C. L. Snow
V. Myers

⑈034272⑈ ⑆122100024⑆ 2000⑈0623⑈

RUSH

Notice is hereby given that Western Building and Mining Co., Inc. whose mailing address is P.O. Box 4006, Reading, PA 19606 by its undersigned agent, makes this location of the PENNSYLVANIA No. 1 lode mining claim, in WEAVER Mining District, County of YAVAPAI, State of Arizona.

The claim is 1465 feet± in length along the vein or deposit of mineral bearing rock in place and 600 feet^{or less} in width (300 feet^{or less} on either side of the center line of the claim), forming a claim in the shape of a parallelogram. The general course of said claim is NE

This Notice is posted on the centerline of the claim which location monument is in Section 14, Township 10N, Range 5E, GSRM.

The location monument of said claim is located approx. N06°W, 1297'± from the SW corner of Section 14, Township 10N, Range 5E, GSRM, Arizona and said claim lies within the SW 1/4 SEC. 14 & SE 1/4 SEC 15, T. 10N, R. 5 E. GSRM.

The surface boundaries of the claim are described as follows: Beginning at the discovery monument and running thence N66°E 895'± to the center of the ^{East} end line and the true point of beginning thence (clockwise) S43°E, 310'± to corner 1 thence S66°W, 1495'± to corner 2 thence N43°W, 310'± to center ^{West} end line, thence N43°W, 310'± to corner 3, thence N66°E, 1465'± to corner 4, thence S43°E, 310'± to the point of beginning.

There are seven substantial posts, projecting at least 4 feet above the surface of the ground, or stone monuments, at least 3 feet high, one for the location monument, one at each of the four corners and one at the center of each end line as prescribed by A.R.S. §27-204.

Located, dated and posted on the ground this 17TH day of JULY, 1990.

The original Notice of Location of this claim is recorded in the official records of YAVAPAI County, Arizona, as follows:

DATE RECORDED	BOOK	PAGE	BLM SERIAL NO.
JUNE 30, 1981	1392	661	AMC 134462

This amendment is made for purposes of more accurately describing the boundaries hereof and correcting errors or omissions (if any) contained in the original location notice. This amendment is made without waiver of the rights previously acquired under the location hereof. If for any reason it is determined that this notice is ineffective as an amendment of the location of this claim, the undersigned intends that this amendment shall serve as an original location of the area described herein as of the date of posting hereof.

Western Building and Mining Co., Inc.

INDEXED &
MICROFILMED

BY William D. Gay
ASARCO Incorporated
William D. Gay, Agent

 INSTRUMENT # 9027337
OFFICIAL RECORDS OF
YAVAPAI COUNTY
PATSY C. JENNEY
REQUEST OF:
WILLIAM D GAY
DATE: 07/17/90 TIME: 14:30
FEE: 5.00 SC: 4.00 PT: 1.00
BOOK 2270 PAGE 319 PAGES: 002

BK	FEE
MAP	\$4
PCL	\$3
	\$1
\$	10

PENNSYLVANIA No. 1 (AMENDED)

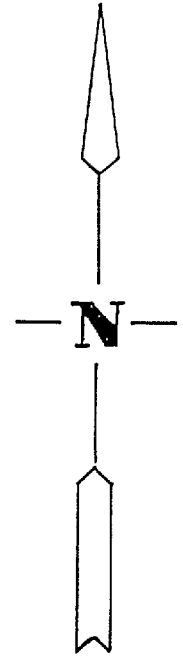
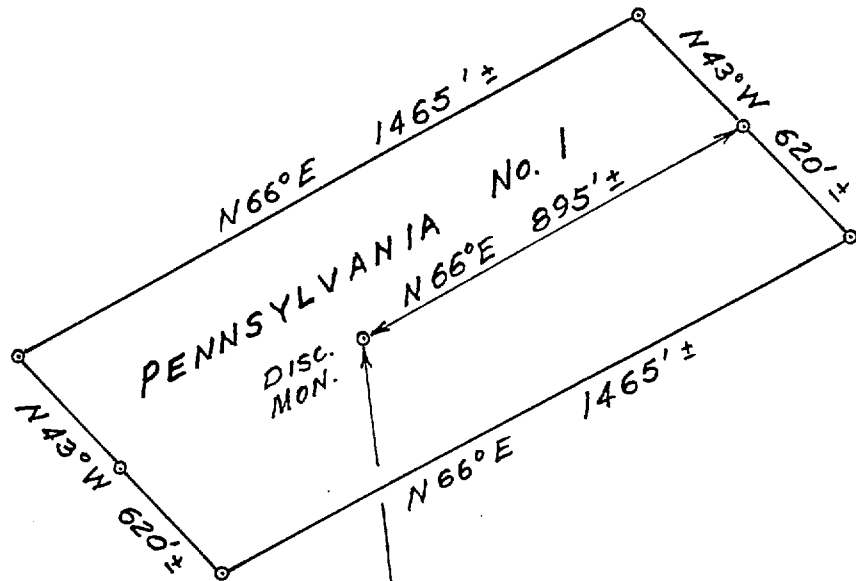

T. 10 N., R. 5 E

SCALE 1" = 400'

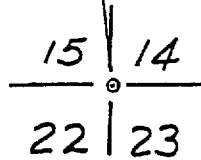

TAB

Patent Application - Misc

I. CERTIFICATE OF DISCLOSURE
A.R.S. Sections 10-128, 10-1084

- A. Has any person, serving either by election or appointment as officers, directors, trustees, incorporators and persons controlling or holding more than 10% of the issued and outstanding common shares or 10% of any other proprietary, beneficial or membership interest in the corporation:
1. Been convicted of a felony involving a transaction in securities, consumer fraud or antitrust in any state or federal jurisdiction within the seven year period immediately preceding the execution of this certificate.
 2. Been convicted of a felony, the essential elements of which consisted of fraud, misrepresentation, theft by false pretenses or restraining of trade or monopoly in any state or federal jurisdiction within the seven year period immediately preceding the execution of this certificate.
 3. Been or are subject to an injunction, judgment, decree or permanent order of any state or federal court entered within the seven year period immediately preceding the execution of this certificate where such injunction, judgment, decree or permanent order:
 - (a) Involved the violation of fraud or registration provisions of the securities laws of that jurisdiction, or
 - (b) Involved the violation of the consumer fraud laws of that jurisdiction, or
 - (c) Involved the violation of the antitrust or restraint laws of trade laws of that jurisdiction.

YES

NO

- B. If "YES", the following information must be submitted as an attachment to this report for each person subject to one or more of the actions stated in Items A.1. through A.3.
- | | |
|--|---|
| 1. Full name and prior names used | 5. Date and location of birth |
| 2. Full birth name | 6. Social Security Number |
| 3. Present home address | 7. The nature and description of each conviction or judicial action; the date and location; the court and public agency involved, and the file or cause number of the case. |
| 4. Prior addresses (for immediate preceding 7 year period) | |

J. ALL CORPORATE TAX RETURNS REQUIRED BY TITLE 43 HAVE BEEN FILED WITH THE ARIZONA DEPARTMENT OF REVENUE.

Under penalties of law, I declare that I have examined this report and the certificate, including any attachments, and to the best of my knowledge and belief it is true, correct and complete. (MUST BE SIGNED BY OFFICER INCLUDED IN SECTION F.)

CLIENT'S COPY

BY: _____ DATE: _____
 TITLE: PRESIDENT TITLE: _____

REMINDER: FORM MUST BE SIGNED, ALL FEES INCLUDED AND THE FINANCIAL STATEMENT COMPLETED.

ARIZONA CORPORATION COMMISSION
 1200 W. WASHINGTON
 P.O. BOX 6019
 PHOENIX, ARIZONA 85005

PRESORTED
 FIRST CLASS MAIL
 U.S. POSTAGE PAID
 PHOENIX, AZ
 Permit No 621

WESTERN BUILDING AND MINING CO., INC.
PO BOX 4006
READING PA 19606

H. STATEMENT OF FINANCIAL CONDITION

BALANCE SHEET

THE FOLLOWING BALANCE SHEET MUST BE COMPLETED. IF NO BUSINESS WAS CONDUCTED THIS FISCAL YEAR, THEN SO INDICATE. (PROFIT CORPORATIONS may substitute a copy of the Schedule L, Form 1120, filed with the Internal Revenue Service.

NONPROFIT CORPORATIONS may substitute a copy of Page 2 of Form 99 filed with the Arizona Department of Revenue. NOTE: FEDERAL AND STATE TAX EXEMPTION DOES NOT EXEMPT NONPROFIT CORPORATIONS FROM FILING THIS STATEMENT OF FINANCIAL CONDITION WITH THE COMMISSION. (A.R.S. 10-1081.A.6).

<u>ASSETS</u>	<u>AMOUNT</u>	<u>TOTAL</u>
Cash		<u>254122</u>
Trade notes and accounts receivable		
(a) Less allowance for bad debts		540
Inventories		
Gov't obligations: (a) U.S. and instrumentalities		
(b) State, subdivisions thereof, etc.		<u>2740</u>
Other current assets		
Loans to shareholders		
Mortgage and Real Estate loans		
Other investments		6164
Buildings and other fixed depreciable assets	<u>28259</u>	
(a) Less accumulated depreciation	<u>25702</u>	2587
Depletable assets	148785	
(a) Less accumulated depletion	<u>25617</u>	123168
Land (net of any amortization)		2200
Intangible assets (amortizable only)		
(a) Less accumulated amortization		
Other assets		
Total assets		<u>391521</u>
<u>LIABILITIES AND CAPITAL</u>		
Accounts payable		7980
Mtges., notes, bonds payable in less than 1 yr.		4715
Other current liabilities		11540
Loans from shareholders		169910
Mtges., notes, bonds payable in 1 yr or more		17501
Other liabilities		
Total Liabilities		<u>211646</u>
Capital stock: (a) Preferred stock		
(b) Common stock	<u>6000</u>	6000
Paid-in-or capital surplus		
Retained earnings - Appropriated		173875
Retained earnings - Unappropriated		
Less cost of treasury stock		
Total Capital		<u>179875</u>
Total Liabilities and Capital		<u>391521</u>

NOTE: If appointing new statutory agent, the new agent must consent to that appointment, and PRESIDENT must sign this report (Page 4)

I, (individual) and/or We, (corporation), having been appointed to act as Statutory Agent, hereby consent to act in that capacity until removal or resignation is submitted in accordance with the Arizona Revised Statutes.

STATUTORY AGENT

FOREIGN CORPORATIONS: If not included on page 1, please list address of place of business in Arizona, if applicable.

**NOTE: ALL CORPORATIONS MUST LIST THEIR OFFICERS AND DIRECTORS.
DATES TAKING OFFICE MUST BE INCLUDED.
ATTACH ADDITIONAL SHEETS IF NECESSARY.**

F. OFFICERS

(President And Secretary Cannot Be Same Person.)

President

Name ALVIN J ROMAN
Street Address RD # 2
P O Box _____
City, State, Zip Code DRUMS PA 18222
Date of taking this office MO 04 DAY 23 YR 76

Vice-President

Name MICHAEL J ROMAN
Street Address RD # 2
P O Box _____
City, State, Zip Code DRUMS PA 18222
Date of taking this office MO 04 DAY 23 YR 76

Secretary

Name MICHAEL J ROMAN
Street Address RD # 2
P O Box _____
City, State, Zip Code DRUMS PA 18222
Date of taking this office MO 04 DAY 23 YR 76

Treasurer

Name _____
Street Address _____
P O Box _____
City, State, Zip Code _____
Date of taking this office MO _____ DAY _____ YR _____

Other Executive Officer (title) _____

Name _____
Street Address _____
P O Box _____
City, State, Zip Code _____
Date of taking this office MO _____ DAY _____ YR _____

G. DIRECTORS

(Profit Require At Least One (1) Director. Nonprofit Require At Least Three (3) Directors.)

Director

Name _____
Street Address _____
P O Box _____
City, State, Zip Code _____
Date of taking this office MO _____ DAY _____ YR _____

Director

Name _____
Street Address _____
P O Box _____
City, State, Zip Code _____
Date of taking this office MO _____ DAY _____ YR _____

Director

Name _____
Street Address _____
P O Box _____
City, State, Zip Code _____
Date of taking this office MO _____ DAY _____ YR _____

Director

Name _____
Street Address _____
P O Box _____
City, State, Zip Code _____
Date of taking this office MO _____ DAY _____ YR _____

Director

Name _____
Street Address _____
P O Box _____
City, State, Zip Code _____
Date of taking this office MO _____ DAY _____ YR _____

1200 WEST WASHINGTON
P.O. BOX 6019
PHOENIX, AZ 85005

MAIL OR DELIVER TO:
ARIZONA CORPORATION COMMISSION

402 W. CONGRESS
TUCSON, AZ 85701

ANNUAL REPORT & CERTIFICATE OF DISCLOSURE

(Pursuant to ARS 10-125, 10-1081, 10-128 and 10-1084)

DIRECTIONS: ANSWER ALL QUESTIONS IN EACH SECTION OF THIS ANNUAL REPORT AND RETURN WITH YOUR FEE TO THE ARIZONA CORPORATION COMMISSION. PLEASE TYPE OR PRINT IN BLACK INK.

A. CORPORATION INFORMATION (PLEASE MAKE ANY CHANGES OR CORRECTIONS IN SECTION B.)

FILE NO. **F-022764-0**

Corporation Name **WESTERN BUILDING AND MINING CO., INC.**
Street Address **PO BOX 4006**

P.O. Box (if any)
City, State, Zip Code **READING**

PA 19606 MAKE CHECK PAYABLE TO:
ARIZONA CORPORATION COMMISSION

TYPE OF CORPORATION **PROFIT**

FEE \$ 45

PENALTY \$ _____

TOTAL DUE \$ 45

AGENT ID # **0000031751**

Name of Arizona Statutory Agent **LEIBSOHN EATON GOODING & ROMLE**
201 W COOLIDGE

Street Address **(NOT P.O. BOX)**

City, State, Zip Code **PHOENIX AZ 85013**

ANNUAL REPORT
FOR YEAR ENDING

12 31 89
MO DAY YR

DUE ON OR BEFORE

04 15 90
MO DAY YR

***** ALLOW 8 WEEKS FOR PROCESSING *****

B. CHANGES OR CORRECTIONS:

C. BRIEF STATEMENT OF THE CHARACTER OF BUSINESS IN WHICH THE CORPORATION IS ACTUALLY ENGAGED IN ARIZONA. *MINING & SALE OF VARIOUS MINERALS*

D. CAPITALIZATION: (AS STATED IN CURRENT ARTICLES OF INCORPORATION) (NOT REQUIRED FOR NONPROFIT CORPORATIONS)

NUMBER AUTHORIZED	CLASS	SERIES	PAR VALUE
<i>1000</i>	<i>CMN</i>		<i>\$100/SH</i>
NUMBER ISSUED	CLASS	SERIES	PAR VALUE
<i>60</i>	<i>CMN</i>		<i>\$100/SH</i>

E. SHAREHOLDERS DIRECTIONS: Fill in names of shareholders of record holding more than 20% of any class of shares issued by the corporation, including persons beneficially holding such shares through nominees. If additional space is needed, attach a separate sheet (IF NONE, SO STATE.)

Shareholder Name ALVIN J ROMAN 100 SH

Shareholder Name _____

Shareholder Name _____

Shareholder Name _____

CORPORATE RECORDS

OF

WESTERN BUILDING and MINING CO., INC.

INCORPORATED UNDER THE LAWS

OF THE

COMMONWEALTH OF PENNSYLVANIA

LAW OFFICES

OF

James S. Palermo, Esq.
700 Northeastern Bank
Hazleton, Pa. 18201

MINUTES OF FIRST MEETING OF
THE BOARD OF DIRECTORS

The first meeting of the Board of Directors was held at
700 Northeastern Bank, Hazleton, Pa. 18201

on the 5th day of July, 1976 at 4:30 o'clock P. M.

Present: Alvin J. Roman
Michael J. Roman, and
James S. Palermo, Esquire

constituting a quorum of the Board.

Alvin J. Roman acted as Chairman and Michael J. Roman
was appointed temporary Secretary of the meeting.

The Secretary presented and read a waiver of notice of
the meeting, signed by all the directors.

The minutes of the first meeting of the shareholders
were read and approved.

The following persons were nominated to the offices set
opposite their respective names, to serve for one year and until
their successors are chosen and qualify:

Alvin J. Roman	-	President
Michael J. Roman	-	Secretary-Treasurer

4. The term for which the corporation is to exist is:
Perpetual

5. The aggregate number of shares which the corporation shall have authority to issue is:

The corporation shall have but one class of shares to be known as common stock and shall have authority to issue 1,000 shares of said common stock of a par value of \$100.00, a total consideration of \$100,000.00.

6. The name(s) and post office address(es) of each incorporator(s) and the number and class of shares subscribed by such incorporator(s) is (are):

<u>NAME</u>	<u>ADDRESS</u>	<u>NUMBER AND CLASS OF SHARES</u>
James S. Palermo, Esq.	116 W. Fern Street Hazleton, Pa.	1 share common
Lewis J. Bott, Esq.	172 Hollars Hill Hazleton, Pa.	1 share common
JoAnn Sanko	Hazle Village Hazleton, R.D., Pa.	1 share common

IN TESTIMONY WHEREOF, the incorporator(s) has (have) signed and sealed these Articles of Incorporation this 19th day of April, 19 76.

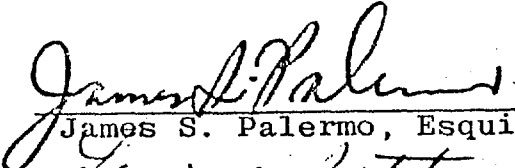
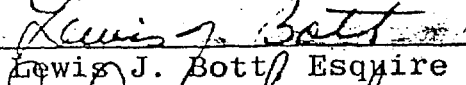
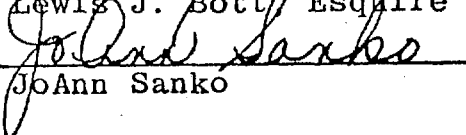
 (SEAL)
James S. Palermo, Esquire
 (SEAL)
Lewis J. Bott Esquire
 (SEAL)
JoAnn Sanko

23rd
April, 1976

Commonwealth of
Pennsylvania
Department of State

COMMONWEALTH OF PENNSYLVANIA

DEPARTMENT OF STATE

CORPORATION BUREAU

Secretary of the
Commonwealth

Articles of
Incorporation—
Domestic Business Corporation

In compliance with the requirements of section 204 of the Business Corporation Law, act of May 5, 1933 (P. L. 364) (15 P. S. §1204) the undersigned, desiring to be incorporated as a business corporation, hereby certifies (certify) that:

1. The name of the corporation is:

WESTERN BUILDING and MINING CO., INC.

2. The location and post office address of the initial registered office of the corporation in this Commonwealth is:

P. O. Box 2224
Lehigh Valley, Lehigh County, Pa. 18001

3. The corporation is incorporated under the Business Corporation Law of the Commonwealth of Pennsylvania for the following purpose or purposes:

The purpose of the corporation is to deal in any and all kinds of real estate including, but not limited to, making offers, leases, options, owning or disposing of real estate within and without the Commonwealth of Pennsylvania and to do any and all lawful acts not prohibited by Business Corporation Law of 1933, as amended.

WESTERN BUILDING AND MINING CO., INC.

BOX 4006
READING, PA. 19606

July/17/90

EXH.1.

It is hereby understood that the power of attorney attached herewith is for the sole use to patent the Penna claim in Yarnell Az and cannot be used for any other documents.

Western Building and Mining

A.J.Roman (Pres)

A J Roman

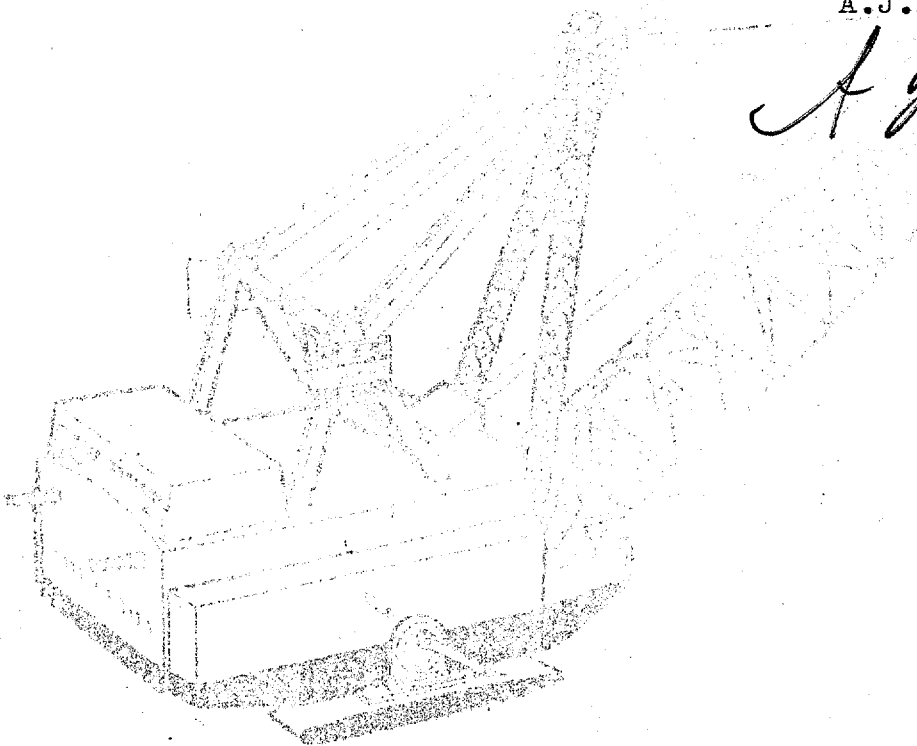

SPECIAL POWER OF ATTORNEY

STATE OF PENNSYLVANIA)
County of LUZERNE) ss.

On the 17 day of the month of JULY 1990
1990, there appeared before me E. VERBONITZ, Notary
Public in and for the County of LUZERNE, State of
Pennsylvania, A. J. Roman, in his capacity of President of Western
Building and Mining Co., Inc., who is known to me to be such
officer of Western Building and Mining Co., Inc., a company
incorporated under the laws of the State of Pennsylvania with its
principal offices in Reading, Pennsylvania (hereinafter referred
to as the "Company") and in such capacity and by the authority of
the Company empowering him to act for the Company, said A. J.
Roman does hereby grant a Special Power of Attorney to Mr. John
Yannuzzi, Jr. authorizing him to execute, on behalf of the
Company, a patent application for the Pennsylvania No. 1 mining
claim, Yavapai County, Arizona, and to take such further action
and execute and deliver all such further instruments and documents
in the name and on behalf of the Company and under its corporate
seal or otherwise in order to effectuate the issuance of such
patent.

This Special Power of Attorney shall become effective immediately and shall terminate upon the completion of said patent proceedings.

WESTERN BUILDING AND MINING CO., INC.

By A. J. Roman
A. J. Roman, President

Sworn to and subscribed before me
this 17 day of July, 1990

Edward Verbonitz
Notary Public

SEE EXH.1.

District Justice Seal
Edward Verbonitz, Dist. Justice 11-3-04
Milnesville, Luzerne County
My Commission Expires Jan. 3, 1994

District Justice 11-3-04
My Commission Expires
First Monday in January 1994

ASARCO

Exploration Department
Southwestern United States Division

July 27, 1990

Mr. J. Yannuzzi
Y.O.U.
527 South Church St.
Hazelton, PA 18201

Dear Jack:

Enclosed is an outline of documents that are required with the mineral patent application.

The two items needed are highlighted.

#3 Atomic Bomb Project - need an affidavit that states something like "Western Building has or has had no part, direct or indirect in the development of the Atomic Bomb Project."

#4 Corporation - as we discussed, and is self-explanatory as to what the BLM requires.

Sincerely yours,

William D. Gay
Land Engineer, SWED

WDG:mek
Enc.

cc: W.L. Kurtz
J.D. Sell

ASARCO 1700

AUG 29 1990

SW Exploration

DOCUMENTS THAT ARE REQUIRED WITH A MINERAL PATENT APPLICATION

For more detailed information see: Guidelines for Mineral Applications in Arizona and 43 Code of Federal Regulations Part 3860.

1. Nonrefundable service charge of \$250 per application and the initial mining claim or site plus \$50 for each additional mining claim or site and transmittal letter.
2. Application for patent in Narrative form filed in duplicate, signed within the State and filed within 10 days of signing. If applicant does not live in the State a duly authorized agent within the State can sign the application or the applicant can sign while in the State. Should include: Name of contiguous claims, Mineral Survey number and/or legal description, acreage applied for, list of exclusions and adjacent claims, claimant's right of and origin of possession (chain of title), basis of his claim to a patent, description of the kind and character of the vein or lode, amount and value of ore that has been removed, precise place where vein or lode is exposed and the width, sufficient information to allow a mineral examiner to confirm the discovery on each claim during a field examination; assay reports & sales receipts or any data available to support mineral values prevailing on claim.
3. Atomic Bomb Project: For mining claims located after August 1, 1946, the application must state whether the claimant has or has not had any direct or indirect part in the development of the atomic energy program.
4. Citizenship:
Individual - Signed statement showing native or naturalized, date and place of birth and present address.
→ Corporation - A certified copy of the charter or certificate of incorporation. A certificate of good standing in the State.
5. Certificate of Title, Form 3860-2, dated just prior to the date of application. A supplemental certificate of title should be submitted shortly thereafter to include the date of filing the application.
- OK 6. County certified notices of location (with any amendments).
7. Plat of survey and field notes (2 copies each).
8. Notice of Intention to Apply for Patent in duplicate. Should include: date of posting, name of claimant, name of claims, survey number and/or legal description, mining district, county, adjoining and conflicting claims and exclusions.
9. Proof of Posting of Notice of Intention to Apply for Patent and plat of survey. Statement by 2 witnesses in duplicate should state the date and the conspicuous place of posting on the claim.
10. Proof of improvements for patenting placer claims. The proof of improvements must show their value to be not less than \$500 and that they were made by the applicant for patent or his grantors. This proof should consist of the statement of two or more disinterested witnesses.
11. Certificate of Expenditures, Form 3860-8, in duplicate, on surveyed claims; or for claims located by legal description, statements in duplicate as to the description and value of the improvements by 2 witnesses.
12. Statement of no known veins (placer claims only) by two or more witnesses.
13. Mill Sites Only - Statement by two or more persons capable from acquaintance with the land to testify that the land claimed is nonmineral in character.
14. Publisher's Agreement - A statement that the publisher agrees to publish and hold the applicant alone responsible for the cost. (Newspaper to be designated by BLM before filing application.)
15. Draft of Notice to be Published should include: application serial number, BLM address, date of posting, name of claimant, name of claim, mineral survey number and/or legal description, section, township and range, mining district, county, tie to nearest U.S. mineral monument or corner of public land survey, perimeter boundary of claims by course and distance, names of conflicting and adjoining claims, exclusions, recording data and a statement to file any adverse claims within the 60 day period of publication.

ASarco Incorporated

JUN 22 1990

Dr. [unclear]

THE FOLLOWING ITEMS WILL BE REQUESTED BY THE BUREAU OF LAND MANAGEMENT AFTER THE PUBLICATION PERIOD:

16. Purchase Money.
17. Proof of Publication (affidavit of publisher with clipping of news item).
18. Statement by the applicant or his authorized agent of continuous posting of notice and plat on the claim during the entire 60 day period of publication.
19. Statement by the applicant of fees and charges.

WESTERN BUILDING AND MINING CO., INC.

BOX 4006
READING, PA. 19606

August/29/90

William Gay
Land Engineer

Dear Mr. Gay

Enclosed are the documents you requested, we have no corporate articles for Arizona we used the Pa. ones when we incorporated in Az.

We incorporated in 1978, in Az.

Sincerely,

A.J. Roman (Pres)

A handwritten signature in cursive script, appearing to read "A.J. Roman".

AJR al.

WESTERN BUILDING AND MINING CO., INC.

BOX 4006
READING, PA. 19606

August/28/90

This will certify that this firm has never had any direct
or indirect part of any atomic energy program.

Mr. A.J. Roman (Pres)

AJR al.

A handwritten signature in cursive script, appearing to read "A J Roman".

UNITED STATES
DEPARTMENT OF THE INTERIOR
BUREAU OF LAND MANAGEMENT

FORM APPROVED
OMB NO. 1004-0025
Expires: August 31, 1990

Date 7-26-90

APPLICATION FOR SURVEY OF MINING CLAIM

SEE INSTRUCTIONS ON REVERSE

1 Name of Applicant (<i>first, middle initial, last</i>) Western Building and Mining Co., Inc.	Address (<i>include zip code</i>) P.O. Box 4006 Reading, PA 19606
---	---

Hereby makes application for an official mineral survey of the mining claims named and identified in this application

2. Give group name (*if any*) N/A

3. NAME OF CLAIM(S)

NAME OF LOCATION	DATE			BLM MINING CLAIM SERIAL NUMBER
	LOCATED AND AMENDED	RECORDED WITH COUNTY	RECORDED WITH BLM	
Pennsylvania No. 1	Located 6-26-81	6-30-81	7-22-81	AMC 134462
	Amended 7-17-90	7-17-90	7-23-90	

4. LOCATION OF CLAIM(S)

Section 14 and 15	Township 10N	Range 5W	Meridian G&SRM
County Yavapai		State AZ	National Forest N/A

5a. Is each claim based on a valid location and fully described in the certified copy of the record of each location certificate filed with this application? Yes No

b. Is each location distinctly marked by monuments on the ground and can its boundaries be traced readily? Yes No

6. A deposit, is submitted with this application by cash money order certified check made payable to the Bureau of Land Management, in the amount of \$ 500.00 , to cover the estimated cost of office work.

7. It is requested that the survey be made, in accordance with the regulations, by the following U.S. Mineral Surveyor.

Gordon W. McClain, 1520 W. San Lucas, Tucson, AZ 85704

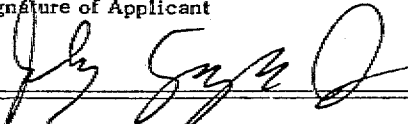
Date	Signature of Applicant
26 July 90	

INSTRUCTIONS

1. This application is made under the provisions of Chapter 6, Title 32, Revised Statutes of the United States and regulations thereunder (43 CFR 3861.1).
2. Application *must* be typed or printed plainly in ink and submitted to the State Director, Bureau of Land Management, having authority to issue survey orders in that State as follows: Alaska, Anchorage; Arizona, Phoenix; Arkansas and New Mexico, Sante Fe; California, Sacramento; Colorado, Denver; North and South Dakota and Montana, Billings; Nebraska, Kansas, and Wyoming, Cheyenne; Idaho, Boise; Nevada, Reno; Washington and Oregon, Portland; Utah, Salt Lake City; all other States, Director, Bureau of Land Management, Washington, D.C. 20240.
3. Name of the claimant (individual, partnership, company, or corporation) should appear on the application in the same manner as it will appear in the patent when issued. The application *must be signed* by the claimant or an authorized agent.
4. Two copies of the record of the location certificate *must be filed with the application*, one of which *must be certified* by the custodian of the records where mining claims are recorded, usually the Clerk of the County in which the claim is located. Each certificate *must* contain the name of the locator, date of location, point of discovery, and such definite description of the claim by reference to natural objects or permanent monuments as will serve to identify the claim on the ground. If a location certificate has been amended and the survey is to be based on the amended location, two copies of the latest amended certificate are required with the application for survey, one of which *must be certified*.
5. Applicants are requested to list in one application the contiguous locations constituting the claim for which an official survey is desired. Several locations may be embraced in a single survey *only* when they are contiguous, by which is meant locations that are actually in conflict or adjoining; locations joining at a single corner are *not considered as contiguous*.
6. A millsite may be applied for separately or in conjunction with the survey of a mining claim. Millsites *must* be located on nonmineral ground, may not embrace more than five acres in compact form, and *must* be occupied or used in connection with mining activity.
7. Any change in an application for survey, including the addition or exclusion of locations, or the designation of a different mineral surveyor, requires an amended application which will be the basis for issuance of an amended survey order.
8. The claimant is required, in all cases, to select the mineral surveyor to execute the survey from the Bureau of Land Management register of mineral surveyors and to make satisfactory settlement arrangements for payment for his services. *The United States will not be responsible for the settlement.*
9. A minimum deposit of \$500 for the first location, plus \$200 for each additional location or millsite, to cover the cost of office expense, *must* be made with the Bureau of Land Management before an order for survey will be issued; Alaska State Office shall require a minimum deposit of \$625 and \$250. In accordance with CFR 43 Section 3861.6-1, each State Office may require a deposit that is sufficient to cover their estimate of each order for survey. If this deposit is insufficient to cover the actual cost of office work, the claimant will be billed for an additional sum sufficient to cover the actual cost of drafting and other office work in connection with processing the returns of the mineral surveys. If the deposit is more than the actual cost, a refund will be made to the claimant.
10. Mineral surveyors are precluded from acting, either directly or indirectly, as agents or attorneys in proceedings to obtain patent for mining claims. Interested parties are precluded from working on mineral surveys as chainmen or field assistants.

NOTICE

The Privacy Act of 1974 and the regulation in 43 CFR 2.48(d) provide that you be furnished the following information in connection with information required by this application.

AUTHORITY: 30 U.S.C. 22, 29, 39, 43 CFR 3861.1-1.

PRINCIPLE PURPOSE: The information is to be used to process your application for a mineral survey.

ROUTINE USES: (1) The adjudication of the applicants' rights to the land or resources. (2) Documentation for public information in

support of notations made on land status records for the management, disposal, and use of public lands and resources. (3) Transfer to appropriate Federal agencies when concurrence is required prior to granting a right in public lands or resources. (4)(5) Information from the record and/or the record will be transferred to appropriate Federal, State, local or foreign agencies, when relevant to civil, criminal or regulatory investigations or prosecutions.

EFFECT OF NOT PROVIDING INFORMATION: The application may be rejected.

The Paperwork Reduction Act of 1980 (44 U.S.C. 3501, et seq.) requires us to inform you that:

Information is being collected to allow the Bureau of Land Management to properly provide the requested service.

Information will be used to determine the level of service required.

Response to this request is required to obtain a benefit.

Box 4006
Reading Pa
19606

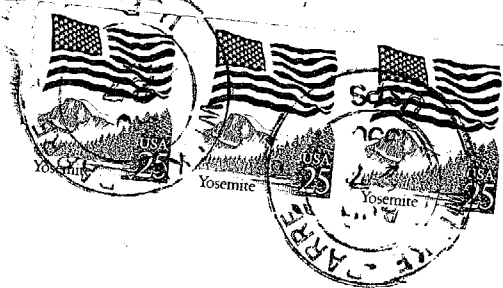

Asarco Inc.
William D Gay
P.O. Box 5747
Tucson
Arizona 85703-0747

July 30, 1990

J.D. Sell

Pennsylvania Patent Applic.
Yavapai County, Arizona

Bob Fisk of the BLM in Phoenix called on July 30, 1990 with further thoughts on the patenting process. He said that if we start another drilling program on the claim, the BLM would need to verify the location and results of the drilling. They would also request splits of the drill holes for their own assaying.

MAM:mek

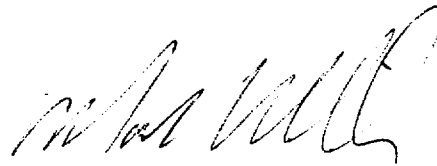

Mark A. Miller

cc: W.D. Gay
W.L. Kurtz
S.L. Lakosky

ASARCO

Exploration Department
Southwestern United States Division

July 27, 1990

Mr. J. Yannuzzi
Y.O.U.
527 South Church St.
Hazelton, PA 18201

Dear Jack:

Enclosed is an outline of documents that are required with the mineral patent application.

The two items needed are highlighted.

#3 Atomic Bomb Project - need an affidavit that states something like "Western Building has or has had no part, direct or indirect in the development of the Atomic Bomb Project."

#4 Corporation - as we discussed, and is self-explanatory as to what the BLM requires.

Sincerely yours,



William D. Gay
Land Engineer, SWED

WDG:mek
Enc.

cc: W.L. Kurtz
J.D. Sell

DOCUMENTS THAT ARE REQUIRED WITH A MINERAL PATENT APPLICATION

For more detailed information see: Guidelines for Mineral Applications in Arizona and 43 Code of Federal Regulations Part 3860.

1. Nonrefundable service charge of \$250 per application and the initial mining claim or site plus \$50 for each additional mining claim or site and transmittal letter.
2. Application for patent in Narrative form filed in duplicate, signed within the State and filed within 10 days of signing. If applicant does not live in the State a duly authorized agent within the State can sign the application or the applicant can sign while in the State. Should include: Name of contiguous claims, Mineral Survey number and/or legal description, acreage applied for, list of exclusions and adjacent claims, claimant's right of and origin of possession (chain of title), basis of his claim to a patent, description of the kind and character of the vein or lode, amount and value of ore that has been removed, precise place where vein or lode is exposed and the width, sufficient information to allow a mineral examiner to confirm the discovery on each claim during a field examination; assay reports & sales receipts or any data available to support mineral values prevailing on claim.
3. Atomic Bomb Project: For mining claims located after August 1, 1946, the application must state whether the claimant has or has not had any direct or indirect part in the development of the atomic energy program.
4. Citizenship:
Individual - Signed statement showing native or naturalized, date and place of birth and present address.
Corporation - A certified copy of the charter or certificate of incorporation. A certificate of good standing in the State.
5. Certificate of Title, Form 3860-2, dated just prior to the date of application. A supplemental certificate of title should be submitted shortly thereafter to include the date of filing the application.
6. County certified notices of location (with any amendments).
7. Plat of survey and field notes (2 copies each).
8. Notice of Intention to Apply for Patent in duplicate. Should include: date of posting, name of claimant, name of claims, survey number and/or legal description, mining district, county, adjoining and conflicting claims and exclusions.
9. Proof of Posting of Notice of Intention to Apply for Patent and plat of survey. Statement by 2 witnesses in duplicate should state the date and the conspicuous place of posting on the claim.
10. Proof of improvements for patenting placer claims. The proof of improvements must show their value to be not less than \$500 and that they were made by the applicant for patent or his grantors. This proof should consist of the statement of two or more disinterested witnesses.
11. Certificate of Expenditures, Form 3860-8, in duplicate, on surveyed claims; or for claims located by legal description, statements in duplicate as to the description and value of the improvements by 2 witnesses.
12. Statement of no known veins (placer claims only) by two or more witnesses.
13. Mill Sites Only - Statement by two or more persons capable from acquaintance with the land to testify that the land claimed is nonmineral in character.
14. Publisher's Agreement - A statement that the publisher agrees to publish and hold the applicant alone responsible for the cost. (Newspaper to be designated by BLM before filing application.)
15. Draft of Notice to be Published should include: application serial number, BLM address, date of posting, name of claimant, name of claim, mineral survey number and/or legal description, section, township and range, mining district, county, tie to nearest U.S. mineral monument or corner of public land survey, perimeter boundary of claims by course and distance, names of conflicting and adjoining claims, exclusions, recording data and a statement to file any adverse claims within the 60 day period of publication.

THE FOLLOWING ITEMS WILL BE REQUESTED BY THE BUREAU OF LAND MANAGEMENT AFTER THE PUBLICATION PERIOD:

16. Purchase Money.
17. Proof of Publication (affidavit of publisher with clipping of news item).
18. Statement by the applicant or his authorized agent of continuous posting of notice and plat on the claim during the entire 60 day period of publication.
19. Statement by the applicant of fees and charges.

July 27, 1990

S.L. Lakosky, Jr.

Yarnell Project
Pennsylvania No. 1
Additional Exploration
Drilling

A memo by Mark Miller on January 30, 1990, requested additional drilling that would have included drill holes on the west side of the Pennsylvania No. 1. This request was not approved.

In order to increase our odds of taking the Pennsylvania to patent, more exploration drilling on the west side of the claim could give an additional $\pm 500,000$ tons of ore @ ± 0.05 opt (estimate according to M. Miller's report 1/30/90).

WDG:mek

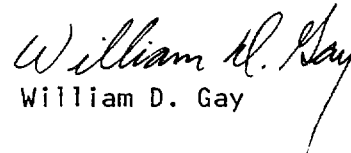
William D. Gay

cc: T.E. Scartaccini
W.L. Kurtz
J.D. Sell
M.A. Miller

July 26, 1990

S.L. Lakosky, Jr.

Yarnell Project
Pennsylvania No. 1
Meeting with BLM Personnel
to discuss patent process.

On July 25, at 9:00 AM, J.D. Sell, M.A. Miller and I met with Bob Fisk, Mining Engineer, and Clyde Murray, Geologist, both with the BLM, to discuss in general the patenting of the Pennsylvania No. 1.

Started the meeting by telling the BLM people what we were showing and telling them was confidential, which they agreed to.

The meeting was very general, with Clyde Murray doing most of the talking. The three most important points were:

1. In application show what percent of total ore is on the Pennsylvania No. 1.
2. Show total data of mine plan, i.e., tons, grade, DCFROI, etc.
3. Application must include sufficient details for the Federal mine examiner to determine, in the office, whether a valuable mineral deposit has been found.

WDG:mek

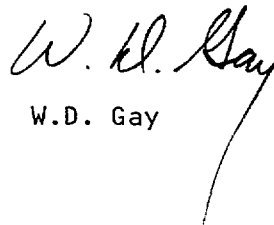
W.D. Gay

cc: W.L. Kurtz
J.D. Sell
M.A. Miller



Exploration Department
Tucson Office

TELECOPIER

Date: 7/26/90

FAX 602-956-3457

TO:

NAME: JERRY HAGGARD

LOCATION: APKER, APKER, HAGGARD & KUATZ P.C.

FROM:

KURTZ
TUCSON,
ASARCO

YOU WILL RECEIVE 1 PAGE(S) OF COPY EXCLUDING THIS COVER SHEET.

If you do not receive all pages, please call:

602-792-3010, Ext. 324

cc W.D GAY

ASARCO

Jerry Haggard: does this seem reasonable

Southwestern Exploration Division

*KURTZ
7/26/90*

July 26, 1990

S.L. Lakosky, Jr.

Yarnell Project
Pennsylvania No. 1
Meeting with BLM Personnel
to discuss patent process.

On July 25, at 9:00 AM, J.D. Sell, M.A. Miller and I met with Bob Fisk, Mining Engineer, and Clyde Murray, Geologist, both with the BLM, to discuss in general the patenting of the Pennsylvania No. 1.

Started the meeting by telling the BLM people what we were showing and telling them was confidential, which they agreed to.

The meeting was very general, with Clyde Murray doing most of the talking. The three most important points were:

1. In application show what percent of total ore is on the Pennsylvania No. 1.
2. Show total data of mine plan, i.e., tons, grade, DCFROI, etc.
3. Application must include sufficient details for the Federal mine examiner to determine, in the office, whether a valuable mineral deposit has been found.

WDG:mek

W. D. Gay
W.D. Gay

cc: W.L. Kurtz
J.D. Sell
M.A. Miller

TAB

Drill Costs

June 18, 1990

W.D. Gay

Drill Costs
Pennsylvania Unpatented Claim
Yarnell Project
Yavapai County, Arizona

Per your request I have tabulated drill costs for the Pennsylvania Unpatented claim.

<u>Hole #</u>	<u>T.D.</u>	<u>Drill Costs</u>	<u>Assay Costs</u>	<u>Total</u>
YM-10	300'	\$4,603.00	\$630.00	\$5,233.00
YM-11	260'	2,257.00	560.00	2,817.00
YM-22	380'	3,074.00	800.00	3,874.00
YM-23	140'	1,811.00	300.00	2,111.00
YM-29	280'	2,436.00	700.00	3,136.00
YM-46	300'	2,269.00	640.00	2,909.00
YM-47	320'	2,419.00	670.00	3,089.00
YM-49	220'	1,669.00	470.00	2,139.00
YM-51	240'	1,800.00	520.00	2,320.00
YM-75	220'	1,862.00	780.00	<u>2,642.00</u>
<u>Total</u>				<u>\$30,270.00</u>

MAM:mek

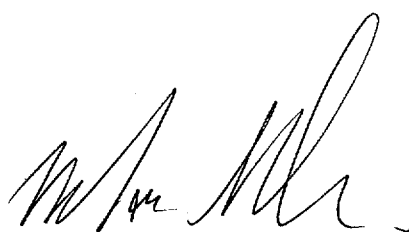
Mark A. Miller

cc: J.D. Sell

June 18, 1990

W.D. Gay

Drill Costs
Pennsylvania Unpatented Claim
Yarnell Project
Yavapai County, Arizona

Per your request I have tabulated drill costs for the Pennsylvania Unpatented claim.

<u>Hole #</u>	<u>T.D.</u>	<u>Drill Costs</u>	<u>Assay Costs</u>	<u>Total</u>
YM-10	300'	\$4,603.00	\$630.00	\$5,233.00
YM-11	260'	2,257.00	560.00	2,817.00
YM-22	380'	3,074.00	800.00	3,874.00
YM-23	140'	1,811.00	300.00	2,111.00
YM-29	280'	2,436.00	700.00	3,136.00
YM-46	300'	2,269.00	640.00	2,909.00
YM-47	320'	2,419.00	670.00	3,089.00
YM-49	220'	1,669.00	470.00	2,139.00
YM-51	240'	1,800.00	520.00	2,320.00
YM-75	220'	1,862.00	780.00	<u>2,642.00</u>
<u>Total</u>				<u>\$30,270.00</u>

MAM:mek

Mark A. Miller

cc: J.D. Sell

June 18, 1990

W.D. Gay

Drill Costs
Pennsylvania Unpatented Claim
Yarnell Project
Yavapai County, Arizona

Per your request I have tabulated drill costs for the Pennsylvania Unpatented claim.

<u>Hole #</u>	<u>T.D.</u>	<u>Drill Costs</u>	<u>Assay Costs</u>	<u>Total</u>
YM-10	300'	\$4,603.00	\$630.00	\$5,233.00
YM-11	260'	2,257.00	560.00	2,817.00
YM-22	380'	3,074.00	800.00	3,874.00
YM-23	140'	1,811.00	300.00	2,111.00
YM-29	280'	2,436.00	700.00	3,136.00
YM-46	300'	2,269.00	640.00	2,909.00
YM-47	320'	2,419.00	670.00	3,089.00
YM-49	220'	1,669.00	470.00	2,139.00
YM-51	240'	1,800.00	520.00	2,320.00
YM-75	220'	1,862.00	780.00	<u>2,642.00</u>
<u>Total</u>				<u>\$30,270.00</u>

MAM:mek

Mark A. Miller

cc: J.D. Sell

June 18, 1990

W.D. Gay

Drill Costs
Pennsylvania Unpatented Claim
Yarnell Project
Yavapai County, Arizona

Per your request I have tabulated drill costs for the Pennsylvania Unpatented claim.

<u>Hole #</u>	<u>T.D.</u>	<u>Drill Costs</u>	<u>Assay Costs</u>	<u>Total</u>
YM-10	300'	\$4,603.00	\$630.00	\$5,233.00
YM-11	260'	2,257.00	560.00	2,817.00
YM-22	380'	3,074.00	800.00	3,874.00
YM-23	140'	1,811.00	300.00	2,111.00
YM-29	280'	2,436.00	700.00	3,136.00
YM-46	300'	2,269.00	640.00	2,909.00
YM-47	320'	2,419.00	670.00	3,089.00
YM-49	220'	1,669.00	470.00	2,139.00
YM-51	240'	1,800.00	520.00	2,320.00
YM-75	220'	1,862.00	780.00	<u>2,642.00</u>
<u>Total</u>				<u>\$30,270.00</u>

MAM:mek

Mark A. Miller

cc: J.D. Sell

June 18, 1990

W.D. Gay

Drill Costs
Pennsylvania Unpatented Claim
Yarnell Project
Yavapai County, Arizona

Per your request I have tabulated drill costs for the Pennsylvania Unpatented claim.

<u>Hole #</u>	<u>T.D.</u>	<u>Drill Costs</u>	<u>Assay Costs</u>	<u>Total</u>
YM-10	300'	\$4,603.00	\$630.00	\$5,233.00
YM-11	260'	2,257.00	560.00	2,817.00
YM-22	380'	3,074.00	800.00	3,874.00
YM-23	140'	1,811.00	300.00	2,111.00
YM-29	280'	2,436.00	700.00	3,136.00
YM-46	300'	2,269.00	640.00	2,909.00
YM-47	320'	2,419.00	670.00	3,089.00
YM-49	220'	1,669.00	470.00	2,139.00
YM-51	240'	1,800.00	520.00	2,320.00
YM-75	220'	1,862.00	780.00	<u>2,642.00</u>
<u>Total</u>				<u>\$30,270.00</u>

MAM:mek

Mark A. Miller

cc: J.D. Sell

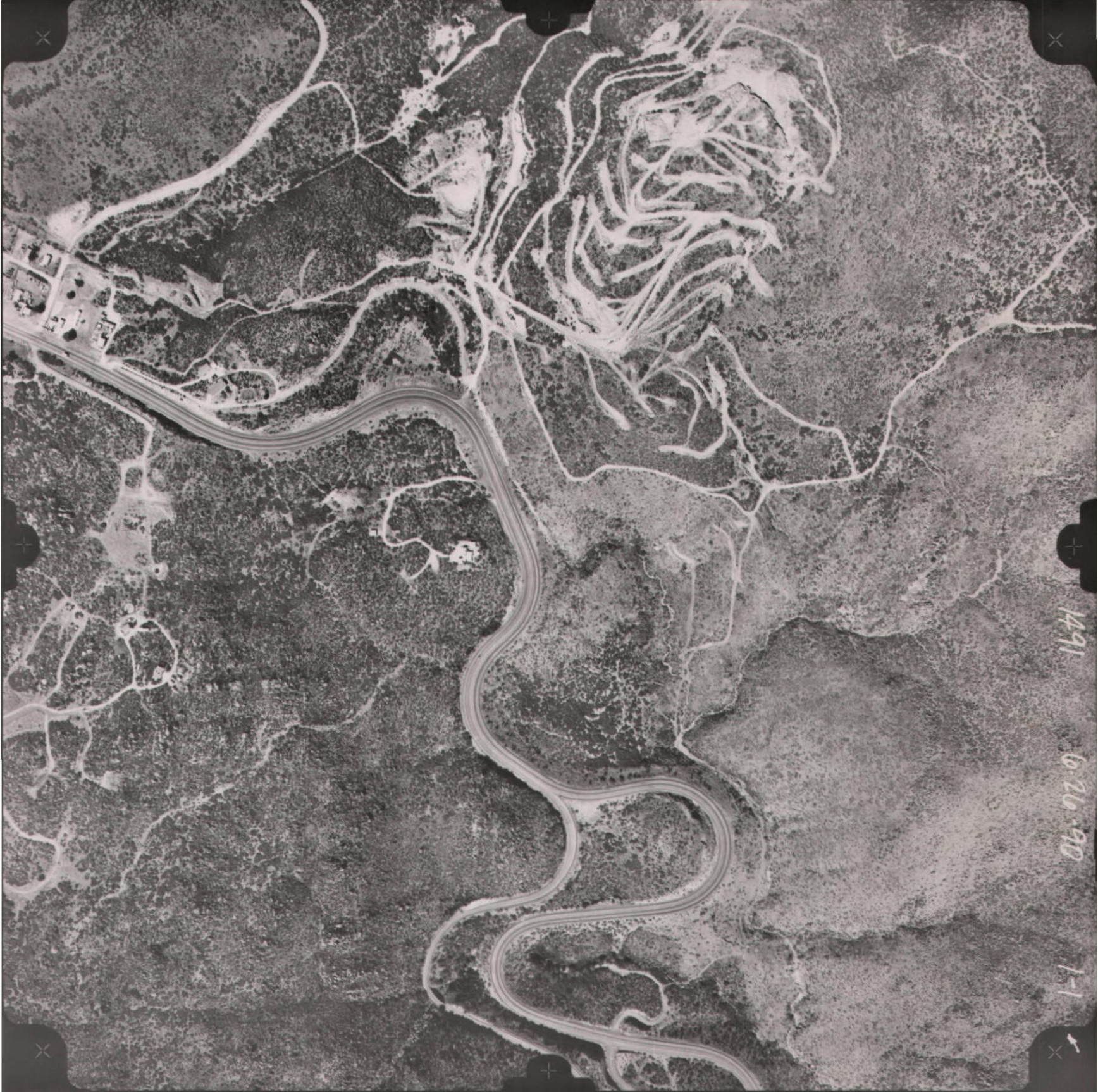

1491

6-26-90

1-1

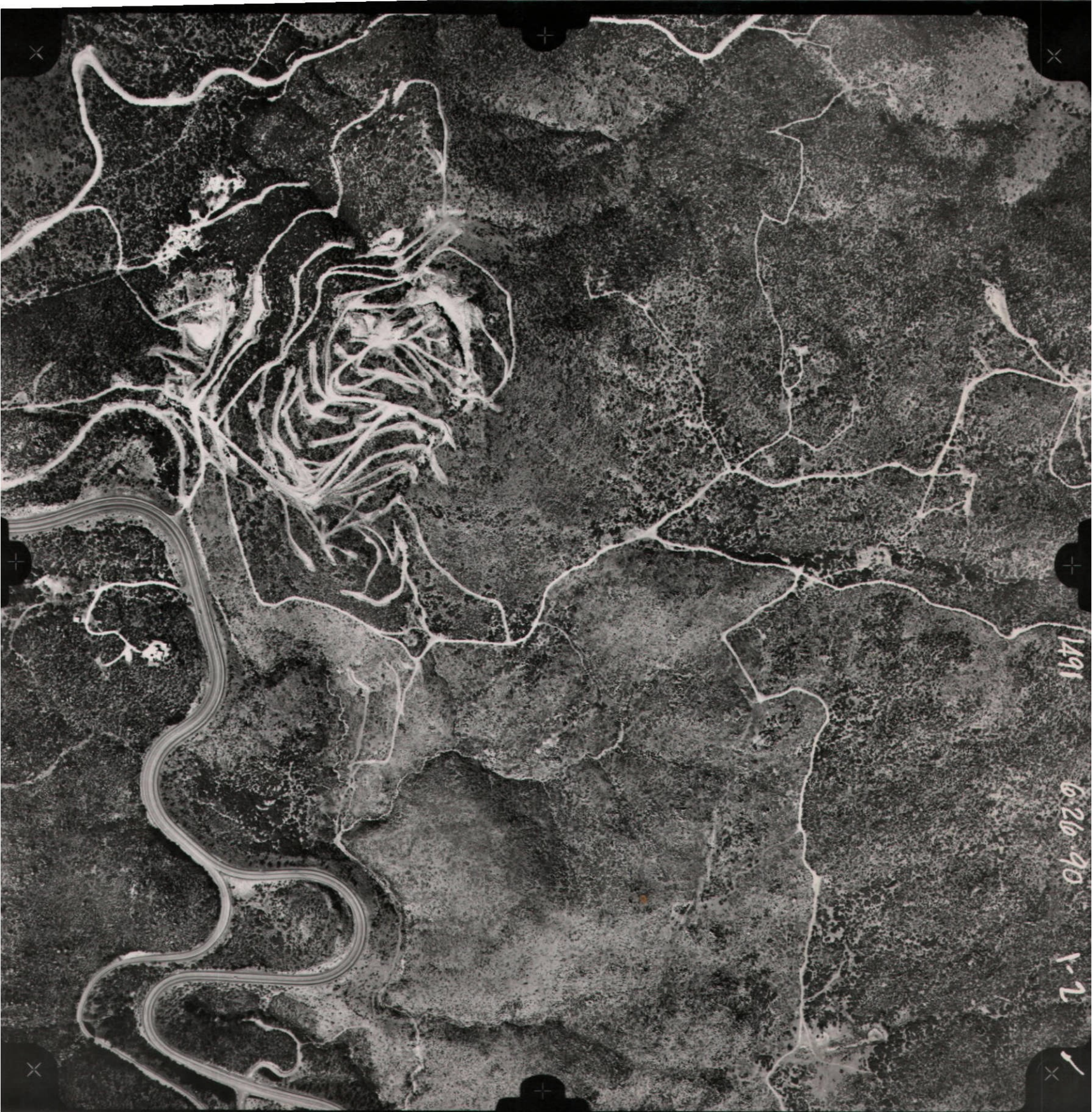

1491

6-26-90

Y-2

TAB

Survey Data

Enter Coordinates

Pt #	Northing	Easting	Function	Angle	Bearing	Distance
300	102592.29	48421.28	N Y/L			
400	100000.00	50000.00	DISH			
169	95995.69	51432.23				
252	100200.81	48509.61				
256	99387.64	48688.50				

Sideshot

Pt #	Northing	Easting	Function	Angle	Bearing	Distance
300	102592.29	48421.28	N Y/L			
400	100000.00	50000.00	DISH			
			Sideshot	AR 281.1631	SW 69.5601	2830.26
998	99028.91	47341.55				
			Sideshot	AR 280.2538	SW 69.0508	2765.79
315	99012.69	47416.44	JA			

Sideshot

Pt #	Northing	Easting	Function	Angle	Bearing	Distance
400	100000.00	50000.00	DISH			
315	99012.69	47416.44	JA			
			Sideshot	AR 69.0508	SE 41.4944	306.08
316	98784.02	47620.56	R/W PT 216+50			
			Sideshot	AR 306.0752	NE 15.1300	1055.41
316	100031.09	47693.45	R/W PT 216+50			
			Sideshot	AR 39.4600	SE 71.0851	372.24
317	98892.40	47768.71	WEC YAR-7			
			Sideshot	AR 37.0150	SE 73.5302	423.36
318	98895.17	47823.16	LOC MON YAR-7			
			Sideshot	AR 333.3137	NE 42.3645	1614.46
997	100200.85	48509.48	STA-R			

Sideshot

Pt #	Northing	Easting	Function	Angle	Bearing	Distance
400	100000.00	50000.00	DISH			
169	95995.69	51432.23	STA-M			
			Sideshot	AR 234.2425	SW 34.4334	1571.15
320	94704.39	50537.22	LOC. MON. YAR-26 (NEW LOCATION)			

Sideshot

Pt #	Northing	Easting	Function	Angle	Bearing	Distance
400	100000.00	50000.00				
262	98442.69	51458.29				
			Sideshot	AR 104.0030	NE 60.5321	140.85
263	98511.21	51581.34	<i>NE BD#3</i>			
			Sideshot	AR 30.5345	NW 12.1324	207.72
264	98645.70	51414.31	<i>NE YAR-14</i>			
			Sideshot	AR 246.4824	SW 23.4115	104.20
265	98347.27	51416.42	<i>EEC YAR-14</i>			
			Sideshot	AR 211.0651	SE 12.0018	295.57
266	98153.58	51519.76	<i>NE EC BD#3</i>			

Sideshot

Pt #	Northing	Easting	Function	Angle	Bearing	Distance
400	100000.00	50000.00				
261	97485.03	51825.09				
			Sideshot	AR 302.2359	SW 86.2554	391.82
267	97460.65	51434.03	<i>NE YAR-18</i>			
			Sideshot	AR 340.0251	NW 55.5514	482.36
268	97755.32	51425.57	<i>EEC YAR-16</i>			
			Sideshot	AR 347.3105	NW 48.2660	486.85
269	97807.95	51460.74	<i>SE BD#3</i>			

Sideshot

Pt #	Northing	Easting	Function	Angle	Bearing	Distance
181	95020.05	48616.60				
182	93790.16	48431.94				
			Sideshot	AR 149.1901	SE 22.0839	277.04
270	93533.56	48536.37	<i>ROCK MON (White Point) Grey Marc?</i>			
			Sideshot	AR 147.3320	SE 23.5420	174.62
271	93630.52	48502.70	<i>WEC YAR-29</i>			
			Sideshot	AR 242.4545	SW 71.1805	84.24
272	93763.15	48352.15	<i>ROCK MON. (White Point) Grey Marc?</i>			
			Sideshot	AR 11.1642	NE 19.4902	146.90
273	93928.36	48481.74	<i>NW YAR-29</i>			
			Sideshot	AR 353.3052	NE 2.0312	435.52
274	94225.40	48447.54	<i>WEC YAR-27</i>			
			Sideshot	AR 338.3529	NW 12.5211	716.88
275	94489.03	48272.26	<i>STA PA</i>			

Sideshot

Pt #	Northing	Easting	Function	Angle	Bearing	Distance
182	93790.16	48431.94	<i>STA - P</i>			
275	94489.03	48272.26	<i>STA - PA</i>			
			Sideshot	AR 188.2731	NW 4.2440	647.20
276	95134.31	48222.49	<i>RADIO TOWER (CENTER)</i>			
			Sideshot	AR 205.3119	NE 12.3908	635.14
277	95108.75	48411.38	<i>NW YAR-25</i>			
			Sideshot	AR 218.4915	NE 25.5704	356.95
278	94809.99	48428.47	<i>WEC YAR-25</i>			
			Sideshot	AR 227.3600	NE 34.4349	383.41
279	94804.13	48490.70	<i>LOC. MON. YAR 25 (RELOCATED)</i>			
			Sideshot	AR 272.1728	NE 79.2517	171.19
280	94520.46	48440.55	<i>NW YAR-27</i>			

Sideshot

Pt #	Northing	Easting	Function	Angle	Bearing	Distance
400	100000.00	50000.00				
169	95995.69	51432.23				
			Sideshot	AR 243.3124	SW 43.5033	2753.16
321	94009.99	49525.17	<i>Grey Mare Cor.?</i>			
			Sideshot	OL 43.5033	SE 67.7124	2753.16
322	94768.24	53096.63				
			Sideshot	AR 238.1315	SW 38.3224	3235.35
322	93465.09	49416.40	<i>Grey Mare Cor.?</i>			

Sideshot

Pt #	Northing	Easting	Function	Angle	Bearing	Distance
256	99387.64	48688.56				
252	100200.81	48509.61				
			Sideshot	AR 17.0000	SW 4.3521	832.63
253	99370.85	48442.99				
			Sideshot	AR 173.3501	NW 18.4938	437.97
323	100615.35	48368.27	<i>R/W T.S. 205 + 40 (110.0)</i>			
			Sideshot	AR 174.1519	NW 18.0920	429.29
324	100608.73	48375.84	<i>R/W T.S. 205 + 40 (110.0)</i>			
			Sideshot	AR 203.0122	NE 10.3643	349.91
325	100544.74	48574.05	<i>LOC. MON YAR-9</i>			

Sideshot

Pt #	Northing	Easting	Function	Angle	Bearing	Distance
252	100200.81	48509.61				
256	99387.64	48688.56				
			Sideshot	AR 199.1525	SW 6.5046	971.05
326	98423.51	48572.81	<i>MOTHER LODE BEARING PIPE COR.#3</i>			
			Sideshot	AR 199.2235	SW 6.5756	969.52
327	98425.28	48570.85	<i>COR. #3 MOTHER LODE (SW COR.)</i>			
			Sideshot	AR 206.0532	SW 13.4053	372.67
328	99025.54	48600.33	<i>COR. #2 MOTHER LODE (NW COR.)</i>			
			Sideshot	AR 204.4700	SW 12.2221	366.26
329	99029.89	48610.06	<i>MOTHER LODE BEARING PIPE COR. #2</i>			
			Sideshot	AR 202.4202	SW 10.1723	382.00
330	99011.78	48620.37	<i>MOTHER LODE BEARING PIPE ROCK COR.#2</i>			
			Sideshot	AR 202.4202	SW 10.1723	382.29
330	99011.50	48620.19	<i>MOTHER LODE BEARING ROCK COR.#2</i>			

Sideshot

Pt #	Northing	Easting	Function	Angle	Bearing	Distance
400	100000.00	50000.00				
11	100453.73	49388.65				
			Sideshot	AR 229.3510	NW 3.4955	2104.46
331	97900.24	50140.64	<i>NW BD#3? (Check)</i>			

Pt #	Northing	Easting	Function	Angle	Bearing	Distance
400	100000.00	50000.00				
200	101437.21	48900.02				
201	101512.44	50708.30	Sideshot	AL 54.5712	NE 87.3704	1809.84
252	100200.80	48509.68	Sideshot	AR 54.5712	SW 17.3128	1296.59
			STA-R			
253	100287.70	48419.75	Sideshot	AR 60.0515	SW 22.4031	1245.80
			R/W B.C.			
254	100374.90	48419.89	Sideshot	AR 61.4501	SW 24.1917	1165.77
			R/W B.C.			
255	100326.06	48391.71	Sideshot	AR 62.0040	SW 24.3456	1221.90
			Power Pole			

Sideshot

Pt #	Northing	Easting	Function	Angle	Bearing	Distance
400	100000.00	50000.00				
11	100453.73	49388.65				
952	100200.80	48509.68	Sideshot	AR 127.2201	SW 73.5656	914.69
			STA-R			
990	965456.00	656673.29	Sideshot	AR 86.4250	SW 33.1745	1275246.00 X

Sideshot

Pt #	Northing	Easting	Function	Angle	Bearing	Distance
11	100453.73	49388.65				
252	100200.80	48509.68				
989	99387.61	48688.55	Sideshot	AR 93.3830	SE 12.2439	832.64
			Sideshot	AR 108.4528	SW 2.4219	668.47
257	99533.05	48478.05	PIG ADIT			

Sideshot

Pt #	Northing	Easting	Function	Angle	Bearing	Distance
300	102592.29	48421.28				
400	100000.00	50000.00				
258	96281.24	51496.40	Sideshot	AR 189.2520	SE 21.5510	4008.54
			NE YAR-22			
259	96572.81	51481.01	Sideshot	AR 187.5815	SE 23.2215	3733.50
			EEC YAR-20			
260	96868.85	51469.79	Sideshot	AR 186.1145	SE 25.0845	3458.96
			NE YAR-20			
261	97485.03	51825.09	Sideshot	AR 175.2225	SE 35.5805	3107.41
			CO-1			
262	98442.69	51458.29	Sideshot	AR 168.1321	SE 43.0709	2133.50
			CO-2			

Pt #	Northing	Easting	Function	Angle	Bearing	Distance
80	99617.78	50805.69				

Sideshot

Pt #	Northing	Easting	Function	Angle	Bearing	Distance
400	100000.00	50000.00				
80	99617.78	50805.69				
			Sideshot AR 74.4053		NE 10.0340	1098.04
301	100698.93	50997.52	NE ALVIN			
			Sideshot AR 68.2550		NE 3.4837	970.28
302	100585.92	50870.17	NE JUNIPER (CHECK ONLY)			

Sideshot

Pt #	Northing	Easting	Function	Angle	Bearing	Distance
300	102592.29	48421.28				

Enter Coordinates

Pt #	Northing	Easting	Function	Angle	Bearing	Distance
82	99955.47	498969.78				

Sideshot

Pt #	Northing	Easting	Function	Angle	Bearing	Distance
300	102592.29	48421.28	N 1/4			
82	99955.47	49969.78	STA - DISH(A)			
			Sideshot AR 286.3515		SW 76.0948	2717.41
303	99305.59	47331.22	T.S. 205+18 (125.0')			
			Sideshot AR 286.4812		SW 76.2245	2694.79
304	99320.87	47350.78	T.S. 205+18 (100.0')			
			Sideshot AR 286.1856		SW 75.5329	2705.89
305	99295.89	47345.51	S.T. 205+02			
			Sideshot AR 287.0440		SW 76.3913	2590.42
306	99357.51	47449.32	GENERAL CENTERLINE OF ROAD (ROUGH)			
			Sideshot AR 296.4105		SW 86.1538	2627.40
307	99784.12	47347.97	S.T. 209+57 (30.09')			
			Sideshot AR 299.3048		SW 89.0521	2605.67
308	99914.06	47364.44	P.C. 210+89			
			Sideshot AR 296.0558		SW 85.4031	2511.62
309	99766.08	47465.31	S.T. 209+57 (East edge roadway)			
			Sideshot AR 212.5732		SW 2.3205	1275.74
310	98680.98	49913.36	N.W. RIM ROCK I			
			Sideshot AR 207.1303		SE 3.1224	1047.47
311	98909.64	50028.37	MOTHER LODE B.R.			
			Sideshot AR 204.5242		SE 5.3245	1000.67
312	98959.48	50066.48	SW COR. MOTHER LODE			
			Sideshot AR 213.3009		SW 3.0442	2139.83
313	97818.73	49854.86	SW COR BD#3 (CHECK)			
			Sideshot AR 288.3137		SW 78.0610	2252.70
314	99491.07	47765.47	WEL YAR-6			

Sideshot

Pt #	Northing	Easting	Function	Angle	Bearing	Distance
300	102592.29	48421.28				
400	100000.00	50000.00				
			Sideshot	AR 230.1919	SW 18.5849	4862.08
281	95402.27	48418.64	WEC	YAR-23		
			Sideshot	AR 231.4055	SW 20.2025	4588.90
282	95697.24	48404.92	NW	YAR-23		
			Sideshot	AR 232.5430	SW 21.3400	4309.21
283	95992.48	48416.00	WEC	YAR-21		
			Sideshot	AR 232.5843	SW 21.3813	4295.47
284	96007.19	48416.16	1/4 ME	22 1/2		
			Sideshot	AR 234.2146	SW 23.0116	4067.50
285	96256.43	48409.32	NW	YAR-21		
			Sideshot	AR 236.0420	SW 24.4350	3794.43
286	96553.58	48412.59	WEC	YAR-19		
			Sideshot	-AR 2388.0915-	SW 16.4845	3528.67
287	96622.16	48979.36	X NW	YAR-19		
			Sideshot	AR 240.3321	SW 29.1251	3267.75
288	97147.90	48405.09	WEC	YAR-17		
			Sideshot	AR 243.1236	SW 31.5206	3010.25
289	97443.50	48410.68	NW	YAR-17		
			Sideshot	AR 250.1529	SW 38.5459	2527.63
291	98033.34	48412.18	NW	YAR-15		
			Sideshot	AR 254.5121	SW 43.3051	2307.42
292	98326.65	48411.26	WEC	YAR-13		

Sideshot (14) N 98,633.20 NW YAR-13 ALSO SEC. COR.
E 48,418.33

15114 22
22123
14115

Pt #	Northing	Easting	Function	Angle	Bearing	Distance
400	100000.00	50000.00				
65	103890.56	51744.09				
			Sideshot	AR 351.2200	SW 15.3046	2566055.00
294	92,526.95 99,393.28	49,450.42 51,002.30	3.37 MARKER POINT	N 101,417.51		16
			Sideshot	AR 340.5840	SW 5.0726	4923.95
295	98986.29	51304.33	SE RIM ROCK # 1	(same as previous)		
			Sideshot	AR 345.1312	SW 9.2158	45578.05
296	59939.66 59939.66	44329.87 44329.87	NE RIM ROCK # 1			21
			Sideshot	AR 341.3030	SW 5.3916	4018.07
297	99892.04	51348.20	SE	YAR-11		
			Sideshot	AR 345.4258	SW 9.5144	4058.77
298	99891.77	51048.91	SEC	YAR-11		
			Sideshot	AR 345.1020	SW 9.1906	4109.87
299	99834.92	51078.62	NEC	YAR-8		

Pt #	Northing	Easting	Function	Angle	Bearing	Distance
400	100000.00	50000.00	<i>DISH</i>			
300	102592.29	48421.28	<i>N 1/16</i>			
1	100559.09	50399.82	Sideshot <i>STA-A</i>	AR 347.0720	SE 44.1310	2836.99
2	100793.13	50660.87	Sideshot <i>NE END JUNIPER</i>	AR 340.0705	SE 51.1325	2872.76
999	102592.29	48421.28	Sideshot		SE 0.0000	0.00
3	100838.11	50493.36	Sideshot <i>3/4" steel pipe (Unknown Point)</i>	AR 341.3532	SE 49.4458	2714.89
4	100839.96	50491.17	Sideshot <i>2 1/2' x 2 1/2' rock mound (Unknown Point)</i>	AR 341.3532	SE 49.4458	2712.03
5	100936.22	50389.84	Sideshot <i>NW COR. JUNIPER & NE COR. TRIANGLE</i>	AR 341.2451	SE 49.5539	2572.51
999	102592.29	48421.28	Sideshot	AR 49.5539	SW 18.3509	0.00
6	101004.06	50261.44	Sideshot <i>FLY ADIT CONTROL</i>	AR 342.0820	SE 49.1210	2430.77
7	101026.55	49627.37	Sideshot <i>STA-B</i>	AR 353.4404	SE 37.3626	1976.41
200	101437.21	48900.02	Sideshot	AR 8.4945	SE 22.3045	1250.36
8	101649.00	48433.29	Sideshot <i>SW COR. VICTORIA #1</i>	AR 30.3645	SE 0.4345	943.37
9	101689.59 101639.59	48418.90	Sideshot <i>YAR #2 LOC. Mon. & WEC (w.c.)</i>	AR 31.2905	SW 0.0835	952.70
10	102297.40	48418.66	Sideshot <i>YAR #1 W.E.C. (w.c.)</i>	AR 31.5105	SW 0.3035	294.90

Sideshot

Pt #	Northing	Easting	Function	Angle	Bearing	Distance
300	102592.29	48421.28				
400	100000.00	50000.00				
11	100453.73	49388.65	Sideshot <i>STA-C</i>	AR 337.5525	NW 53.2505	761.33
12	98721.39	45568.15	Sideshot <i>STA-D</i>	AR 285.1455	SW 73.5425	4612.61
13	98978.49	46336.75	Sideshot <i>STA-E</i>	AR 285.4537	SW 74.2507	3803.01
14	98633.34 <i>20</i>	48418.24 <i>33</i>	Sideshot <i>SEC. COR.</i>	AR 260.3051	SW 49.1021	2090.39
				<i>1514</i>		
				<i>22123</i>		

Sideshot

Pt #	Northing	Easting	Function	Angle	Bearing	Distance
300	102592.29	48421.28				
11	100453.73	49388.65				
15	100044.35	48940.97	Sideshot <i>STA-F</i>	AR 251.5352	SW 47.3330	606.64

Pt #	Northing	Easting	Function	Angle	Bearing	Distance
11	100453.73	49388.65	STA-C			
15	100044.37	48940.99	STA-F			
			Sideshot	AR 8.2302	NE 55.5634	484.38
16	100315.63	49342.29	SE Cor. YAR #4 & NE YAR #5			
			Sideshot	AR 355.1055	NE 42.4427	243.26
17	100223.03	49106.09	SE Cor. EDMOND			
			Sideshot	AR 39.4815	NE 87.2147	369.33
18	100061.36	49309.93	NW Cor. EDGAR			
			Sideshot	AR 38.4802	NE 86.2134	401.55
19	100069.87	49341.73	EEC YAR #5			
			Sideshot	AR 54.0803	SE 78.1825	494.93
20	99944.06	49425.65	SE Cor. TRIANGLE, SW Cor. JUNIPER			
			Sideshot	AR 71.5025	SE 60.3603	474.47
21	99811.46	49354.36	SE Cor YAR #5 & NE Cor. YAR #6			
			Sideshot	AR 45.4130	SE 86.4458	705.92
22	100004.34	49645.78	UPPER SOUTH ADIT			
			Sideshot	AR 62.4305	SE 69.4323	295.27
23	99942.04	49217.96	LOWER SOUTH ADIT			

Traverse

Pt #	Northing	Easting	Function	Angle	Bearing	Distance
300	102592.29	48421.28				
			Traverse		SE 22.3044	1250.36
200	101437.21	48900.02				

Sideshot

Pt #	Northing	Easting	Function	Angle	Bearing	Distance
300	102592.29	48421.28	N 1/2			
200	101437.21	48900.02	USMM 1112			
			Sideshot	AR 165.0441	SE 37.2603	1809.90
24	100000.05	50000.17	DISH (CHECK)			
			Sideshot		SW 0.0000	0.00
000	101437.21	48900.02				
			Sideshot	AR 167.2325	SE 35.0719	1714.40
25	100034.95	49886.34	NW Cor. SOUTH TOWER FENCE			
			Sideshot	AR 162.0445	SE 40.2559	1670.00
000	100166.07	49983.11				
			Sideshot	AR 162.0445	SE 40.2559	1670.75
26	100165.49	49983.60	NW Cor NORTH TOWER BUILDING			
			Sideshot	AR 175.5826	SE 26.3218	886.19
27	100644.39	49295.97	WEST ADIT			
			Sideshot	AR 148.2405	SE 54.0639	854.39
28	100936.35	49592.20	MAIN ADIT			

300	102592.29	48421.28				
6	101004.06	50261.44				
					AR 299.4145	
		SW 70.2935	138.97			
29	100957.66	50130.45	FLY ADIT			

Pt #	Northing	Easting	Function	Angle	Bearing	Distance
11	100453.73	49388.65				
15	100044.35	48940.97				
30	100079.98	47785.27	Sideshot WEC YAR #5	AR 224.1225	NW 88.1404	1156.25

Pt #	Northing	Easting	Function	Angle	Bearing	Distance
400	100000.00	50000.00				
11	100453.73	49388.65				
999	100453.73	49388.65	Sideshot		SW 0.0000	0.00
31	99190.85	47772.35	Sideshot SW Cor. YAR#6 & NW Cor. YAR#7	AR 105.2458	SW 51.5953	2051.17

Pt #	Northing	Easting	Function	Angle	Bearing	Distance
300	102592.29	48421.28				
200	101437.21	48900.02				
32	102590.27	49601.99	NE NW Cor. YAR#9	31.1957 1349.93	AR 53.5041	
33	102289.61	49601.78	NE W.E.C YAR#9	39.2750 1104.11	AR 61.5834	
34	101989.87	49608.36	NE NW Cor. YAR#10 & SW Cor. YAR#9	52.0216 898.43	AR 74.3300	
35	101859.12	49658.44	NE NW Cor. EDMOND	60.5446 867.88	AR 83.2530	
36	101687.72	49593.64	NE W.E.C. YAR #10	70.0832 737.47	AR 92.3916	
37	100692.01	48743.85	SW SW Cor. Edmond	11.5011 761.39	AR 214.2055	
38	101383.60	50016.90	SE NE Cor. EDMOND	87.1507 1118.17	AR 115.1537	
39	101405.84	50034.10	SE NW Cor. TRIANGLE	88.2455 1134.51	AR 114.0549	
40	101078.43	50361.07	SE ANGLE POINT NE END LINE TRIANGLE	76.1211 1504.46	AR 126.1833	
41	100527.81	48700.43	SW NW Cor. EDMOND (CHECK)	11.5011 929.16	AR 214.2055	
42	100508.44	48873.10	SW NW Cor. PENN.	1.3937 929.16	AR 204.1021	

Pt #	Northing	Easting	Function	Angle	Bearing
300	102592.29	48421.28			
7	101026.55	49627.37			
				AR	39.0355
	NE	1.2730	1473.97		
43	102500.04	49664.88	ROCK MOUND (UNKNOWN POINT?)		
				AR	36.4035
	NW	0.5550	1564.22		
44	102590.56	49601.96	NW YAR #1		
				AR	41.4710
	NE	4.1045	1566.33		
45	102588.72	49741.51	NW 1/6 COR. (ALUM. COP)		
				AR	24.4741
	NW	12.4844	1603.88		
46	102590.50	49271.70	NE COR. YAR #1		
				AR	22.2928
	NW	15.0657	1312.56		
47	102293.70	49285.09	EEC YAR #1		
				AR	19.0248
	NW	18.3337	1037.98		
48	102010.54	49296.98	SE COR. YAR #1		
				AR	23.4712
	NW	13.4913	1493.67		
49	102476.98	49270.56	ROCK MOUND 4'x4'x4' (UNKNOWN PT.?)		
				AR	12.2102
	NW	25.1523	745.96		
50	101701.20	49309.09	EEC YAR #2		
				AR	78.2221
	NE	40.4556	1753.91		
51	102354.94	50772.61	ROCK MOUND (UNKNOWN PT.?)		
				AR	78.0911
	NE	40.3246	1732.63		
52	102343.15	50753.68	ROCK MOUND (UNKNOWN PT.?)		
				AR	356.1809
	NW	41.1816	493.46		
53	101397.24	49301.66	NE COR. YAR #3		
				AR	341.5950
	NW	55.3635	579.65		
54	101353.95	49149.04	SE COR. VICTORIA #2		
				AR	320.3100
	NW	77.0525	321.48		
55	101098.37	49314.02	EEC YAR #3		
				AR	268.2902
	SW	50.5237	382.45		
56	100785.23	49330.67	NE COR. YAR #4		
				AR	214.2035

Pt #	Northing	Easting	Function	Angle	Bearing
300	102592.29	48421.28			
200	101437.21	48900.02			
				AR 214.2035	
	SW	11.4951	761.39		
57	100691.99	48743.92	SW Cor. EDMOND		
				AR 204.0941	
	SW	1.3857	929.24		
58	100508.35	48873.28	NW Cor. PENN.		
				AR 129.5653	
	SE	72.3351	448.75		
59	101302.75	49328.15	SE Cor. VICTORIA #3		
				AR 105.2618	
	NE	82.5534	2164.82		
60	101703.81	51048.36	Loc. Mon. VAR #10		
				AR 105.4238	
	NE	83.1154	2214.63		
61	101699.50	51099.06	EEC VAR #10		
			Sideshot		
62	99222.58	48900.02			
				AR 105.4020	
	NE	83.0936	2217.37		
62	101701.29	51101.61	EAST LINE CONTROL		
				AR 116.3140	
	SE	85.5904	714.51		
63	101387.18	49612.78	SW Cor. VAR #10 & VAR $\frac{2}{3}$ 10		
				AR 175.2552	
	SE	27.0452	988.48		
64	100557.10	49350.03	EEC VAR #4		
				AR 71.4350	
	NE	49.1306	3756.02		
65	103890.56	51744.09			
				AR 212.1536	
	SW	9.4452	2845.09		
14	98633.20	48418.32	SEC Cor. $\frac{15}{22}$ $\frac{14}{23}$		
				AR 26.0648	
	NE	3.3604	1373.46		
66	102807.96	48986.29	? Cor. VICTORIA		

Pt #	Northing	Easting	Function	Angle	Bearing
200	101437.21	48900.02			
62	101701.29	51101.61			
				AR 323.1158	
	SW	46.2134	447.68		
67	101392.34	50777.63	NW Cor. VAR #11		
				AR 285.5357	
	SW	9.0333	352.97		
68	101352.73	51046.03	Loc. Mon. VAR #11		
				AR 282.0708	
	SW	5.1644	439.29		
69	101263.87	51061.19	CENTER NW $\frac{1}{4}$		
				AR 275.3044	
	SE	1.1940	682.17		
70	101019.31	51117.42	NE Cor. VICTORIA #4 ?		

Pt #	Northing	Easting	Function	Angle	Bearing
				AR 96.4452	
71	101998.88	51101.13	297.59 NE Cor. YAR#10	AR 92.1351	
72	102302.91	51053.11	603.57 LOC. MON. YAR#9	AR 96.5155	
73	102296.40	51101.87	595.11 EEC YAR#9	AR 97.0010	
74	102586.40	51104.12	885.11 NE Cor. YAR#9		

Enter Coordinates

Pt #	Northing	Easting	Function	Angle	Bearing
65	103890.56	51744.09			

Sideshot

Pt #	Northing	Easting	Function	Angle	Bearing
200	101437.21	48900.02			
65	103890.56	51744.09		AR 320.0110	
75	101396.06	51338.38	2527.28 NE Cor. YAR#11	AR 325.2718	
76	101404.11	51093.02	2570.28 YAR SE Cor. YAR#10	AR 335.5032	
77	101548.89	50649.14	2585.02 VICTORIA Cor.?		

Pt #	Northing	Easting	Function	Angle	Bearing
200	101437.21	48900.02			
82	99955.47	49969.78		AR 58.4700	
998	100010.32	49993.01	59.57 JOHN NE Cor. SANTA FE	AR 235.3101	
78	98198.68	49341.14	1865.88 JOHN (CHECK ONLY)	AR 223.4809	
79	98278.32	49734.83	1693.53 STEVE (CHECK ONLY)	AR 147.4932	
80	99617.78	50805.68	901.53 MARK (USE)		

Pt #	Northing	Easting	Function	Angle	Bearing
300	102592.29	48421.28			
400	100000.00	50000.00			
					AR 281.1651
	SW	69.5621	2830.28		
81	99029.16	47341.44	STA J (CHECK ONLY)		AR 231.2612
	SW	20.0542	1918.03		
78	98198.73	49341.01	JOHN		AR 245.3014
	SW	34.0944	53.82		

Pt #	Northing	Easting	Function	Angle	Bearing
300	102592.29	48421.28			
82	99955.47	49969.78			
					AR 281.0015
	SW	70.3448	2786.86		
81	99028.87	47341.47	STA-J		AR 142.2438
	SE	68.0049	901.56		
80	99617.94	50805.77	MARK (CHECK ONLY)		AR 218.2415
	SW	7.5848	1693.49		
79	98278.38	49734.67	STEVE (USE)		

Pt #	Northing	Easting	Function	Angle	Bearing
400	100000.00	50000.00			
78	98198.73	49341.01			
					AR 305.5330
	NW	34.0048	1329.41		
983	99300.69	48597.36	STA-K		AR 305.5330
	NW	34.0048	1329.41		
983	99300.69	48597.36	STA-K		AR 305.5334
	NW	34.0044	1329.41		
983	99300.70	48597.38	STA-K		AR 2.5345
	NE	22.5927	1546.38		
84	99622.28	49945.00	ROCK MON. ?		AR 0.2520
	NE	20.3102	1414.98		
85	99523.95	49836.94	SE Cor. JUNIPER		AR 354.5155
	NE	14.5737	1488.25		
86	99636.54	49725.20	NE Cor. EDGAR		AR 352.2018
	NE	12.2560	1530.23		
87	99693.07	49670.47	SE Cor. SANTA FE		AR 347.5042
	NE	7.5624	1616.98		
88	99800.21	49564.37	SW. Cor. SANTA FE		AR 340.2218
	NE	0.2760	1613.18		
89	99811.86	49354.15	NE Cor. YAR#5 & SE Cor. YAR#4		

				AR 340.4745	
90	99512.19	NE 0.5327 49361.43	1313.62 <i>EFC YAR#6</i>		
				AR 341.4145	
91	99217.62	NE 1.4727 49372.87	1019.39 <i>SE COR. YAR#6 & NE COR. YAR#7</i>		
				AR 323.3022	
92	98643.96	NW 16.2356 49209.98	464.11 <i>ROCK MON. ?</i>		
				AR 58.2710	
979	98278.45	NE 78.3252 49734.55	401.53 <i>STEVE (CHECK ONLY)</i>		
				AR 341.0648	
911	100453.62	NE 1.1230 49388.57	2255.39 <i>STA-C (CHECK ONLY)</i>		
=====					
Pt #	Northing	Easting	Function	Angle	Bearing
=====					
300	102592.29	48421.28			
82	99955.47	49969.78			
				AR 148.1848	
93	99412.93	SE 62.0639 50994.93	1159.86 <i>Loc. Mon. YAR#12</i>		
				AR 148.5952	
94	99393.12	SE 61.2535 51002.33	1175.75 <i>NE COR. RIM ROCK #1</i>		
				AR 156.1945	
95	99142.05	SE 54.0542 51093.26	1387.03 <i>EFC RIM ROCK #1</i>		
				AR 142.0325	
96	99511.03	SE 68.2202 51090.42	1205.55 <i>WEC RIM ROCK #2</i>		
				AR 141.2632	
97	99534.58	SE 68.5855 51065.18	1173.48 <i>SE COR. YAR#8</i>		
				AR 136.4950	
98	99565.05	SE 73.3537 51295.76	1382.26 <i>NE COR. YAR#12</i>		
				AR 141.1925	
99	99919.49	SE 69.0602 50064.00	100.86 ←		
				AR 140.2520	
100	99586.37	SE 70.0007 50983.98	1079.28 <i>ROCK MONUMENT (UNKNOWN PT.)</i>		
				AR 142.2218i	
101	99610.57	SE 68.0309 50825.70	922.80 <i>2 ROCK MON. (UNKNOWN PT.)</i>		
				AR 147.0705	
102	99573.18	SE 63.1822 50730.08	851.00 <i>NW COR. YAR#12</i>		
				AR 164.3631	
103	99313.12	SE 45.4856 50630.68	921.63 <i>Loc. Mon. YAR#8</i>		
				AR 167.0632	
104	99174.93	SE 43.1855 50705.71	1072.77 <i>2 ROCK MON. (UNKNOWN PT.)</i>		
				AR 204.5142	
105	98957.16	SE 5.3345 50067.00	1003.03 <i>NE COR. MOTHER (BEARING PIPE)</i>		

				AR 205.2348
106	99060.51	5.0139	898.42	
		50048.51	NW COR. YAR#8	AR 215.5000
107	99276.13	5.2433	682.38	
		49905.45	ROCK MON. (UNKNOWN PT.)	AR 208.4052
108	98711.41	1.4435	1244.64	
		50007.64	NW Cor. YAR#12 (old location)	AR 207.1912
109	98760.29	3.0615	1196.94	
		50034.59	W.E.C. YAR#8	AR 212.1248
110	98598.18	1.4721	1357.95	
		49927.38	NE Cor. YAR#13	AR 208.3402
111	98461.30	1.5125	1494.95	
		50018.22	SW Cor. YAR#8	AR 208.3031
112	98410.32	1.5456	1546.01	
		50021.45	EC YAR#12 (old location)	AR 208.1040
113	98406.16	2.1447	1550.50	
		50030.55	SW EC RIM ROCK#1	AR 207.4622
114	98361.71	2.3905	1595.47	
		50043.58	ROCK MON. (UNKNOWN PT.?)	AR 204.4605
115	98182.28	5.3922	1781.86	
		50145.39	ROCK MON. (UNKNOWN PT.?)	AR 205.4536
116	98124.29	4.3951	1837.26	
		50119.17	SMALL ROCK MON. (UNKNOWN PT.?)	

Pt #	Northing	Easting	Function	Angle	Bearing
11	100453.73	49388.65			
83	99300.70	48597.38			
117	100575.44	32.2824	1510.99		AR 293.0400
		47786.12	WEC YAR#4		AR 287.2449
118	100328.96	38.0735	1307.14		AR 279.1955
		47790.35	SW Cor. YAR#4		AR 279.1955
119	100080.38	46.1229	1126.64		AR 266.0808
		47784.11	WEC YAR#5		AR 266.0808
120	99918.39	59.2416	1213.60		AR 266.0845
		47552.74	NW PENN.		AR 266.0845
121	99786.07	59.2339	953.33		AR 259.1848
		47776.86	SW Cor. YAR#5		AR 259.1848
122	99669.61	66.1336	915.15		AR 254.3119
		47759.88	NEC Y-6		AR 254.3119
123	99613.12	71.0105	960.49		
		47689.12	Loc. Mon. Y-6		

				AR 249.3820
124	NW 99495.00	75.5404	797.64	
		47823.77	LOC. Mon. YAR #6	AR 247.3412
125	NW 99464.18	77.5812	784.38	
		47830.23	LOC. Mon. Butler?	AR 227.5632
126	SW 99190.70	82.2408	831.97	
		47772.71	SW Cor. YAR #6	AR 220.4430
127	SW 99077.24	75.1206	874.87	
		47751.53	Power Pole	AR 241.2042
128	NW 99371.39	84.1142	698.93	
		47902.03	Power Pole	AR 250.0632
129	NW 99463.00	75.2552	645.23	
		47972.90	SW SW Cor. EDGAR	AR 267.2820
130	NW 99646.16	58.0404	653.15	
		48043.07	Power Pole	AR 224.0350
131	SW 99199.12	78.3126	510.56	
		48097.03	Loc. Mon. Y-7	AR 230.1305
132	SW 99261.81	84.4041	419.27	
		48179.92	NEC Y-7	AR 184.1149
133	SW 99042.68	38.3925	330.41	
		48390.99	SE Cor. EDGAR	AR 172.3214
134	SW 98931.57	26.5950	414.27	
		48409.32	ROCK MON. (UNKNOWN PT.?)	AR 160.3430
914	SW 98633.29	15.0206	691.07	
		48418.11	SEC Cor. $\frac{15/14}{22/23}$	AR 147.2008
135	SW 98425.44	1.4744	875.69	
		48569.94	SW Cor. MOTHER	AR 145.1055
136	SE 99025.83	0.2129	274.88	
		48599.10	ROCK MON. w/ 3" PVC (SUN?)	AR 142.5525
137	SE 99029.93	2.3659	271.05	
		48609.75	Bearing Pipe (3/4") MOTHER	AR 358.5518
138	NE 99350.03	33.2254	59.08	
		48629.89	ROCK MON. (UNKNOWN PT.?)	AR 223.2105
981	SW 99029.38	77.4841	1285.09	
		47341.26	STA-J (CHECK)	AR 309.0640
139	NW 100205.94	16.2544	943.77	
		48330.46	Power Pole	AR 111.3143
978	SE 98198.71	34.0041	1329.42	
		49341.00	JOHN (CHECK)	----

Pt #	Northing	Easting	Function	Angle	Bearing
300	102592.29	48421.28			
200	101437.21	48900.02			
		SE 13.4719	502.90		AR 188.4325
145	100948.80	49019.88	Power Pole		AR 151.3725
		SE 50.5319	720.70		
146	100982.57	49459.23	Power Pole		AR 164.0745
		SE 38.2259	328.10		
147	101180.02	49103.74	Power Pole		AR 161.3325
		SE 40.5719	1611.80		
148	100219.95	49956.51	Power Pole		AR 159.2210
		SE 43.0834	1261.50		
149	100516.76	49762.66	Power Pole		AR 78.0102
		NE 55.3018	727.80		
150	101849.39	49499.85	Power Pole		

Sideshot

Pt #	Northing	Easting	Function	Angle	Bearing
300	102592.29	48421.28			
82	99955.47	49969.78			
		SE 72.3743	948.60		AR 137.4744
151	99672.25	50875.11	MAM		AR 170.0520
		SE 40.2007	1388.40		
152	98897.13	50868.43	Loc. Mon RIM ROCK #1		AR 171.0608
		SE 39.1919	1719.34		
153	98625.39	51059.28	1/4 Cor $\frac{14}{23}$		AR 203.4548
		SE 6.3939	650.30		
154	99309.56	50045.21	East common cor. KATHRYN A+B		

Pt #	Northing	Easting	Function	Angle	Bearing
300	102592.29	48421.28			
82	99955.47	49969.78			
		SW 2.3222	1275.75		AR 212.5749
155	98680.97	49913.25	NW cor. RIM ROCK #1		AR 208.1525
		SE 2.1002	1843.83		
156	98112.96	50039.50	SW cor YAR #12		AR 259.5904
		SW 49.3337	2038.46		
157	98633.23	48418.33	Sec. Cor. $\frac{15}{22}$ $\frac{14}{23}$		AR 15.4532
		NW 14.3955	213.06		
158	100161.59	49915.84	SW Cor. MARICOPA & NW Cor. SANTA FE		AR 43.1154
		NE 12.4627	215.11		
159	100165.26	50017.34	NE cor MARICOPA		

```

=====
Pt #   Northing   Easting   Function   Angle   Bearing
=====
300   102592.29   48421.28
82    99955.47    49969.78
                                     AR  29.4940
      NW  0.3547    153.40
160   100108.86   49968.18- SE Cor. MARICOPA
                                     AR  57.5133
      NE  27.2606   112.69
161   100055.49   50021.70 NE Cor. SANTA FE
=====

```

```

=====
Pt #   Northing   Easting   Function   Angle   Bearing
=====

```

```

=====
Pt #   Northing   Easting   Function   Angle   Bearing
=====
151   99672.25    50875.11
=====

```

Sideshot

```

=====
Pt #   Northing   Easting   Function   Angle   Bearing
=====
82    99955.47    49969.78
151   99672.25    50875.11
                                     AR  72.1931
      NW  0.1811    913.95
162   100586.19   50870.27 NE Cor. JUNIPER
                                     AR  42.0945
      NW  30.2757   256.26
163   99893.13    50745.18 SW Cor YAR#11
                                     AR  132.5745
      NE  60.2003   247.77
164   99794.88    51090.40 NW Cor. RIM ROCK #2
                                     AR  132.0001
      NE  59.2219   221.26
165   99784.97    51065.50 NE Cor. YAR#12 (old location)
                                     AR  97.5312
      NE  25.1530   511.08
167   100134.47   51093.19 NE Cor. YAR#8
=====

```

```

=====
Pt #   Northing   Easting   Function   Angle   Bearing
=====
400   100000.00   50000.00
300   102592.29   48421.28
                                     RCL  0.0000
      SW  0.0000    3035.18
1    99557.11    48421.28
                                     AR  6.5015
      SE  24.3015   2237.22
168   100556.57   49349.19 EEC YAR #4
=====

```

Pt #	Northing	Easting	Function	Angle	Bearing
300	102592.29	48421.28			
400	100000.00	50000.00			
	SE	19.4051	4252.76	AR 191.3939	
169	95995.67	51432.25	STA-M		AR 191.4119
	SE	19.3911	4267.36		
170	95981.23	51435.21	EEC YAR #22		AR 189.0749
	SE	22.1241	4116.40		
171	96189.06	51556.10	NE Cor. BDE #4		AR 191.4850
	SE	19.3140	3886.25		
172	96337.29	51299.03	SE Cor. BD#2 & EC BDE #4		AR 198.1929
	SE	13.0101	3447.68		
173	96640.91	50776.55	SW Cor. BD#2		AR 213.0332
	SW	1.4302	2000.30		
174	98000.60	49940.06	YAR $\frac{13/14}{15/16}$		AR 212.3602
	SW	1.1532	2302.40		
175	97698.16	49949.42	EC YAR 15+16		AR 212.1921
	SW	0.5851	2602.49		
176	97397.89	49955.45	YAR $\frac{15/16}{17/18}$		AR 214.3821
	SW	3.1751	2797.72		
177	97206.91	49839.07	ROCK MON 4'x4'x4' (UNKNOWN PT.?)		AR 212.0150
	SW	0.4120	2903.63		
178	97096.58	49965.09	EC YAR 17/18		DL 0.4120
	SE	32.0150	2903.63		
999	97538.40	51540.00			
	SW	0.3000	3203.97		AR 211.5030
179	96796.15	49972.04	YAR $\frac{17/18}{19/20}$		AR 211.3719
	SW	0.1649	3496.91		
811 180	96503.13	49982.89	EC YAR 19/20		

Pt #	Northing	Easting	Function	Angle	Bearing
400	100000.00	50000.00			
181	95020.05	48616.60			
	SW	8.3108	1243.69	AR 172.5938	
182	93790.08	48432.37	STA-P		AR 167.3419
	SW	3.0549	1689.28		
183	93333.24	48525.34	SW Cor. YAR #29		AR 172.4421
	SW	8.1551	1463.87		
184	93571.38	48406.19	FLIGHT PANEL 1/2" REBAR		

		NE	70.5327	2979.89	AR	55.2157
691	95995.58		51432.29	STA-M		
		NE	34.5610	2587.77	AR	19.2440
185	97141.48		50098.52	UNKNOWN PT.?		
		NE	33.0010	2476.02	AR	17.2840
186	97096.55		49965.24	EC YAR 17/18		
		NE	49.1411	1808.85	AR	33.4241
187	96201.12		49986.64	YAR ^{19/20}/_{21/22}		

Pt #	Northing	Easting	Function	Angle	Bearing	
400	100000.00	50000.00				
181	95020.05	48616.60				
		NE	42.3845	2016.54	AR	27.0715
188	96503.33	49982.73	EC YAR 19/20			
		NE	57.0755	1587.52	AR	41.3625
189	95881.61	49949.99	Loc. Mon. YAR 21			
		NE	57.0912	1637.11	AR	41.3742
190	95908.01	49991.98	EC YAR 21/22			
		NE	57.1638	1685.79	AR	41.4508
191	95931.35	50034.85	Loc. Mon YAR#22			
		NE	56.4552	1679.16	AR	41.1422

Pt #	Northing	Easting	Function	Angle	Bearing	
400	100000.00	50000.00				
169	95995.69	51432.23				
		SE	31.2129	1091.05	AR	168.1922
961	95064.01	51999.99				
		NW	36.1956	628.45	AR	343.2055
193	96501.97	51059.90	NW Cor. BDE #4 & SEC BD#2			

Pt #	Northing	Easting	Function	Angle	Bearing	
169	95995.69	51432.23				
192	95063.99	51999.96	STA-M			
		NW	76.3431	1629.64	AR	314.4651
201	95442.34	50414.85	SE BDE #4, NW BDE #3 & SW BDE #1			
		NW	86.2054	1382.25	AR	305.0028
199	95152.03	50620.52	EC BDE #1			
		NE	4.3239	825.89	AR	35.5400
198	95887.28	52065.39	NE BDE #1 & NW BDE #2			
		NE	24.1518	746.70	AR	55.3640
196	95744.78	52306.70	Loc. Mon. BDE #5			
		NE	24.2046	736.93	AR	55.4208
197	95735.39	52303.76	SW Cor. BDE #5			
			1A			

Pt #	Northing	Easting	Function	Angle	Bearing
169	95995.69	51432.23			
192	95063.99	51999.96			
				AR	295.5305
198 233	94790.33	49142.84	SW Cor. BDE #3		
				AR	289.5512
199 232	94507.76	49250.27	SEC BDE #3		
				AR	284.2508
201 231	94281.68	49431.04	SE Cor. BDE #3		
				AR	283.2910
202 202	94429.16	50030.96			
				AR	276.1500
203	94186.21	50126.60	SW 64.5339	2068.81	
203	94144.72	50038.05	EC YAR 27/28		
				AR	276.1500
204	93846.68	50049.69	YAR 27/28 29/30		
				AR	269.2305
205	93547.71	50059.79	EC-YAR 27/28 29/30		
				AR	263.2052
206	93249.60	50079.74	YAR 29/30		
				AR	257.5845
207	93550.19	50011.64	Loc. Mon. YAR #29		
				AR	264.0420
208	93546.87	50105.72	Loc. Mon. YAR #30		
				AR	262.3952
209	93951.59	50405.77	STA-MA		
				AR	266.2657
210	94726.24	50025.72	EC YAR 25/26		
				AR	291.3852
211	94825.54	50024.62	Loc. Mon YAR #25 & 26		
				AR	294.2822
212	95024.48	50018.75	SW YAR #24 YAR 23/24 25/26		
				AR	300.1249
213	95323.67	50006.12	EC YAR 23/24		
				AR	308.4635
214	95615.54	49999.22	YAR 21/22 23/24		
				AR	316.4605
215	95723.49	50211.22	SW EC BDE #4		
				AR	321.3541

=====
Sideshow
=====

Pt #	Northing	Easting	Function	Angle	Bearing
400	100000.00	50000.00			
169	95995.69	51432.23			
		SE 31.2123	1091.05		AR 168.1928
921	95063.99	51999.97			
		SE 17.3043	1301.26		AR 182.1008
621	94754.74	51823.78			
		SW 26.4939	2287.35		AR 226.3030
721	93954.53	50399.93			

=====
Sideshow
=====

Pt #	Northing	Easting	Function	Angle	Bearing
169	95995.69	51432.23			
217	93951.56	50405.81	STA-MA		
		NE 30.5313	2033.18		AR 4.1328
218	95696.40	51449.54	YAR 221		
		NE 35.4605	1789.83		AR 9.0620
219	95403.81	51451.98			
		NE 42.1617	1577.36		AR 15.3632
220	95118.75	51466.81	YAR 241 261		
		NE 50.3537	1389.41		AR 23.5552
221	94833.58	51479.36	EC YAR#26		
		NE 61.4407	1224.86		AR 35.0422
223	94531.59	51484.63	YAR 261 281		
		NE 75.0955	1114.82		AR 48.3010
224	94236.99	51483.47	EC YAR #28		
		SE 89.3446	1074.87		AR 63.4529
225	93943.67	51480.65	YAR 281 301		
		SE 74.1829	1120.36		AR 79.0146
226	93648.54	51484.41	EC YAR #30		
		SE 61.0747	1238.01		AR 92.1228
227	93353.81	51489.95	SE YAR #30		

Pt #	Northing	Easting	Function	Angle	Bearing
169	95995.69	51432.23			
216	94754.75	51823.78			
				AR 264.4245	
		SW 67.1202	861.02		
228	94421.10	51030.03	SE BDE#3 BDE#2		
				AR 296.3552	
		NW 80.5451	1078.38		
229	94925.04	50758.93	BDE Cors. (SW#1, NW#3 & SE#4)		
				AR 329.2135	
		NW 48.0908	1028.77		
230	95441.10	51057.43	Dis. Mon. BDE#1 & Iron Door Mine		
				AR 276.2000	
		SW 78.4918	2439.08		
231	94281.90	49430.97	SE Cor. BDE#3		
				AR 282.0220	
		SW 84.3137	2585.41		
232	94508.16	49250.16	EC BDE#3		
				AR 288.1720	
		NW 89.1323	2679.82		
233	94791.09	49144.21	SW Cor. BDE#3		

Pt #	Northing	Easting	Function	Angle	Bearing
78	98198.73	49341.01			
79	98278.38	49734.68			
				AR 176.1830	
		NE 74.5213	319.79		
234	98361.85	50043.39	Rock Mon. w/ 3/4" Pipe (Bearing pipe)		
				AR 177.1141	
		NE 75.4524	315.31		
235	98355.96	50040.30	SE Cor. MOTHER		
				AR 175.1349	
		NE 73.4732	304.50		
236	98363.37	50027.08	BEARING ROCK-MOTHER		
				AR 186.2648	
		NE 85.0031	206.14		
237	98296.32	49940.04	EC YAR 13+14		
				AR 204.3530	
		SE 76.5047	421.25		
238	98182.52	50144.88	ROCK MOUND-DAINTED SIMILAR TO RIM ROCKS		
				AR 163.2740	
		NE 62.0123	88.59		
239	98319.94	49812.92	SUN BB (N. Cor.)		

Pt #	Northing	Easting	Function	Angle	Bearing
300	102592.29	48421.28			
400	100000.00	50000.00			
i					AR 207.2958i
		SE 3.5032	2104.67		
240	97900.06	50141.03	NW cor. BD#3		
i					AR 207.4035i
		SE 3.3955	2510.45		
241	97494.69	50160.49	WEC BD#3		
i					AR 175.1810i
		SE 36.0220	2415.66		
242	98046.65	51421.22	SE YAR #14 & NE YAR #16		
i					AR 176.2232i
		SE 34.5758	2402.97		
243	98030.79	51377.12	? COR. GOLD ROCK I & II		
i					AR 175.1340i
		SE 36.0650	2522.43		
244	97962.26	51486.70	NW Cor. BD#2		
i					AR 177.4110i
		SE 33.3920	2632.55		
245	97808.71	51458.96	SE Cor. BD#3		
i					AR 177.1520i
		SE 34.0510	2325.56		
246	98073.98	51303.33	SE Cor. YAR#12 NE Cor. YAR#		
i					AR 183.4830i
		SE 27.3160	2176.49		
247	98070.01	51006.11	EC YAR#12		
			Sideshoti		
248	97850.31	49659.52			
i					AR 191.0640i
		SE 20.1350	2055.94		
248	98070.89	50710.94	SW Cor. YAR#12		