

CONTACT INFORMATION
Mining Records Curator
Arizona Geological Survey
416 W. Congress St., Suite 100
Tucson, Arizona 85701
602-771-1601
<http://www.azgs.az.gov>
inquiries@azgs.az.gov

The following file is part of the JABA, Inc. Tombstone Mining Records

ACCESS STATEMENT

These digitized collections are accessible for purposes of education and research. We have indicated what we know about copyright and rights of privacy, publicity, or trademark. Due to the nature of archival collections, we are not always able to identify this information. We are eager to hear from any rights owners, so that we may obtain accurate information. Upon request, we will remove material from public view while we address a rights issue.

CONSTRAINTS STATEMENT

The Arizona Geological Survey does not claim to control all rights for all materials in its collection. These rights include, but are not limited to: copyright, privacy rights, and cultural protection rights. The User hereby assumes all responsibility for obtaining any rights to use the material in excess of "fair use."

The Survey makes no intellectual property claims to the products created by individual authors in the manuscript collections, except when the author deeded those rights to the Survey or when those authors were employed by the State of Arizona and created intellectual products as a function of their official duties. The Survey does maintain property rights to the physical and digital representations of the works.

QUALITY STATEMENT

The Arizona Geological Survey is not responsible for the accuracy of the records, information, or opinions that may be contained in the files. The Survey collects, catalogs, and archives data on mineral properties regardless of its views of the veracity or accuracy of those data.

Volume 7 ; Book 30

0112

TOMBSTONE

Mining District
Cochise County, AZ

Santa Fe Mining, Inc.
Title Work
Patented Claims B-Z

TELEPHONE
M.S. 927

[illegible][illegible]

02 609 12 002 1 10 12 88 04 29 88
CO BK HP PAR S C RUN DATE FILE DATE

FOR THE COUNTY OF COCHISE
PROPERTY STATUS INQUIRY FOR: MAJ
L A N D
USAGE CLASS 3604
ASSMT RATIOS 16
X OF FCV 100
CUR FCV 36,658 AV 13,865
SOURCE ACCESSOR

1 TOWNSTONE DEVELOPMENT CO
2 GRAND ISLAND NE 48801
ADDR CODE 393 AVG LAND FCV
MARKET AREA 42 SUB AREA 3
PSC

---S A L E S A N D T R A N S F E R---
PAGE

DOCKET TYPE
INSTR OF SALE
DATE OF SALE
SALE PRICE

CODE S P E C I A L D I S T R I C T UNITS
AREA CODE
EXEMPT STATUS
FCV EXEMPT
LEV EXEMPT
ASSMT RATIOS: LPV LAND IMPR CORB
TOTAL FCV: 88,216 REI AV: 14,114
CUR LEV: 88,184 NEI AV: 14,109

APP DATE
EXT WALLS
PHY COND

CONSTR YR
ROOF
LIVING

01 PAT MINES IN THE FNG DIST IN SECS 11, 13 & 14 BLACK HAWK 9, 949 AC
02 POR DE BLUE MONDAY 8 13 AC BUFFALO 20, 439 AC BUNKER HILL 17, 671 AC
03 COD 11, 51 AC CORNELL 17, 98 AC EAST 16, 96 AC EAST SIDE 22, 2257
04 AC: EMERALD 15, 278 AC EMERALD 16, 91 AC GRAND 11, 13 AC LUCKY 17, 29 AC HARD UP 7, 73 AC
05 AC: EMERALD 16, 91 AC GRAND 11, 13 AC LUCKY 17, 29 AC HARD UP 7, 73 AC
06 POR OF MESA 7, 11 AC HIDDEN TREASURE 11, 13 AC LUCKY 17, 29 AC HARD UP 7, 73 AC
07 LUCKY CUS 20, 56 AC MAMMOTH 12, 86 AC MEXICAN 3, 94 AC POCANN 2, 134 AC
08 RICHGARD 18, 43 AC POR OF NINETY NINE 72 AC REVENUE 15, 16 AC SAN RAFA
09 AC: PROMPTER 12, 81 AC RATTLESNAKE 11, 72 AC
10 AEL 13, 257 AC
11 N 120 R22 TOTAL 401, 193 AC

REV IMP APP DATE CLASS GRADE EXT WALLS
001 03 31 81 50 NONE

HEAT COOL BSMT FIRE PHY-COND QRS RD/LC WALL Z CORP
NONE NONE NONE NONE

IFR CONST-YR TOTAL SOFT TOTAL ADDS IMP VALUE
1981 1000 1550

END OF PIC RECORD

FOR THE COUNTY OF COCHISE
PROPERTY STATUS INQUIRY FOR: MAJ
L A N D
USAGE CLASS 3604
ASSMT RATIOS 16
X OF FCV 100
CUR FCV 36,658 AV 13,865
SOURCE ACCESSOR

1 TOWNSTONE DEVELOPMENT CO
2 GRAND ISLAND NE 48801
ADDR CODE 393 AVG LAND FCV
MARKET AREA 42 SUB AREA 3
PSC

---S A L E S A N D T R A N S F E R---
PAGE

DOCKET TYPE
INSTR OF SALE
DATE OF SALE
SALE PRICE

CODE S P E C I A L D I S T R I C T UNITS
AREA CODE
EXEMPT STATUS
FCV EXEMPT
LEV EXEMPT
ASSMT RATIOS: LPV LAND IMPR CORB
TOTAL FCV: 88,216 REI AV: 14,114
CUR LEV: 88,184 NEI AV: 14,109

APP DATE
EXT WALLS
PHY COND

CONSTR YR
ROOF
LIVING

01 PAT MINES IN THE FNG DIST IN SECS 11, 13 & 14 BLACK HAWK 9, 949 AC
02 POR DE BLUE MONDAY 8 13 AC BUFFALO 20, 439 AC BUNKER HILL 17, 671 AC
03 COD 11, 51 AC CORNELL 17, 98 AC EAST 16, 96 AC EAST SIDE 22, 2257
04 AC: EMERALD 15, 278 AC EMERALD 16, 91 AC GRAND 11, 13 AC LUCKY 17, 29 AC HARD UP 7, 73 AC
05 AC: EMERALD 16, 91 AC GRAND 11, 13 AC LUCKY 17, 29 AC HARD UP 7, 73 AC
06 POR OF MESA 7, 11 AC HIDDEN TREASURE 11, 13 AC LUCKY 17, 29 AC HARD UP 7, 73 AC
07 LUCKY CUS 20, 56 AC MAMMOTH 12, 86 AC MEXICAN 3, 94 AC POCANN 2, 134 AC
08 RICHGARD 18, 43 AC POR OF NINETY NINETY 72 AC REVENUE 15, 16 AC SAN RAFA
09 AC: PROMPTER 12, 81 AC RATTLESNAKE 11, 72 AC
10 AEL 13, 257 AC
11 N 120 R22 TOTAL 401, 193 AC

REV IMP APP DATE CLASS GRADE EXT WALLS
001 03 31 81 50 NONE

HEAT COOL BSMT FIRE PHY-COND QRS RD/LC WALL Z CORP
NONE NONE NONE NONE

IFR CONST-YR TOTAL SOFT TOTAL ADDS IMP VALUE
1981 1000 1550

END OF PIC RECORD

Cochise County, State of Arizona

Chain of title from patent to present covering the following:

Patented Mining Claims located in the Tombstone Mining District:

Township 20 South, Range 22 East, Gila & Salt River Meridian
Portions of Sections 11 & 14

Alta Lode, Mineral Certificate No. 191
Lot No. 109
Patent No. 289
Containing 9.23 Acres, More or Less
Priority # 1

East Side Lode, Mineral Certificate No. 84
Lot No. 89
Patent No. 380
Containing 16.90 Acres, More or Less
Priority # 1

West Side Lode, Mineral Certificate No. 83
Lot No. 91
Patent No. 232
Containing 20.50 Acres, More or Less
Priority # 1

McCann Lode, Mineral Survey No. 3217
Patent No. 3217
Containing 2.134 Acres, More or Less
Priority # 2

Telephone Lode, Mineral Certificate No. 480
Lot No. 214
Patent No. 480
Containing 11.77 Acres, More or Less
Priority # 2

CHAIN OF TITLE

1. Patent, Book 7 d/m, Page 405, dated 7/19/1883, recorded 8/20/1883.
Grantor: USA
Grantee: Horse-shoe Mining Company
Covers: Alta Lode, Mineral Certificate No. 191, Lot No. 109 embracing a portion of the unsurveyed public domain in the Tombstone Mining District in Cochise County, Arizona. Containing 19.23 Acres, More or Less, described as follows:
-see copy attached-
Subject to the following conditions and stipulations: 1st, 2nd, 3rd & 4th - see copy attached
Excepting and Excluding however from these presents all that portion of the surface ground hereinbefore described which is embraced by said Lot No. 61 and the Emilie Claim...see copy attached.
2. Patent, Book 14 d/m, Page 272, dated 1/16/1882, recorded 11/15/1901.
Grantor: USA
Grantee: Tombstone Mill and Mining Company
Covers: East Side Lode, Mineral Certificate No. 84, Lot No. 89 embracing a portion of.....same as above. Containing 16.90 Acres, More or Less, described as follows: -see copy attached-
Subject to the following conditions and stipulations: same as above

continued on page 2

- 3 Patent, Book 14 d/m, Page 283, dated 1/16/1882, recorded 11/15/1901.
Grantor: USA
Grantee: Tombstone Mill and Mining Company
Covers: West Side Lode, Mineral Certificate No. 83, Lot No. 91 embracing a portion of the unsurveyed public domain in the Tombstone Mining District in Cochise County, Arizona. Containing 20.50 Acres, More or Less, described as follows:
-see copy attached-
Subject to the following conditions and stipulations: 1st, 2nd, 3rd & 4th - see copy attached.
- 4 Patent, Book 29 d/m, Page 302, dated 3/3/1919, recorded 3/13/1919.
Grantor: USA
Grantee: Bunker Hill Mines Company
Covers: McCann Lode, Mineral Survey No. 3217, embracing a portion of Section 14 in T20S, R22E in the Tombstone Mining District, Cochise County, Arizona, and described as follows: -see copy attached- Containing 2.134 Acres, More or Less
Subject, nevertheless, to the above mentioned and to the following conditions and stipulations: -see copy attached-
- 5 Patent, Book 15 d/m, Page 103, dated 7/1/1892, recorded 12/16/1902.
Grantor: USA
Grantee: Telephone Mining and Reduction Company
Covers: Telephone Lode, Mineral Certificate No. 480, Lot No. 214 embracing a portion of the unsurveyed public domain in the Tombstone Mining District in Cochise County, Arizona. Containing 11.77 Acres, More or Less, described as follows:
-see copy attached-
Subject to the following conditions and stipulations: 1st, 2nd & 3rd - see copy attached.
Expressly excepting and excluding from these presents all that portion of the ground, hereinbefore described, embraced in said mining claims or lots No. 43 and 116, and also all that portion of said Telephone vein or lode, and of all veins, lodes and ledges throughout their entire depth, the tops or apexes of which lie inside of such excluded ground -see copy attached.

"BEGIN CHAIN OF TITLE FOR ALTA LODE"

- 6 QCD, Book 1 misc., Page 475, dated 3/17/1882, recorded 3/28/1882.
Party of the First Part: Horse Shoe Mining Company
Party of the Second Part: A. H. Emanuee
States: that party of the first is the owner of that certain mining claim known as the Alta in Tombstone Mining District and has made application to the US for a patent for said mining claim and whereas A. H. Emanuee is the owner of that certain mining claim known as and called the Bon Ton.
Party of the second part claims that said Alta conflicts with said Bon Ton and wrongfully embraces within its survey and application for Patent an area of ground with all veins leads and lodes and deposit of mineral which have their tops or apexes therein as shown upon a map of said mining claims hereunto attached and made a part of this instrument.
Now for the purpose of settling the conflict the party of the first part Quit Claims to party of second part all that portion of the surface of such area and ground in conflict as is embraced within lines and colored green upon said map and also all veins leads lodes and deposits of mineral which have their tops or apexes within such latter named lines with the dips spurs and angles thereof and containing 1.15 acres of land and is the Easterly portion of said area so in conflict.
Party of the Second Part Quit claims to party of the first part all that portion of the surface of such area and ground in conflict as is embraced within lines and colored yellow upon said map and also all veins leads lodes and deposits of mineral which have their tops or apexes - same wording as above- containing 1.15 Acres of land and is the Westerly portion of said area so in conflict.
The parties agree that whichever of the said claimants of the aforesaid mining claim respectively shall first obtain a Patent from the US for his or its particular mining claim aforesaid such claimant so obtaining a Patent will immediately thereupon convey in fee simple without further consideration to the other claimant the ground and mineral hereby by there or it respectively remised released and Quit Claimed.

"BEGIN CHAIN OF TITLE FOR EAST SIDE LODE"

FOR CONTINUATION OF EAST SIDE LODE CHAIN OF TITLE SEE COMMON CHAIN OF TITLE
ATTACHED HERETO.

"BEGIN CHAIN OF TITLE FOR WEST SIDE LODE"

FOR CONTINUATION OF WEST SIDE LODE CHAIN OF TITLE SEE COMMON CHAIN OF TITLE
ATTACHED HERETO.

"BEGIN CHAIN OF TITLE FOR MCCANN LODE"

FOR CONTINUATION OF MCCANN LODE CHAIN OF TITLE SEE COMMON CHAIN OF TITLE
ATTACHED HERETO.

"BEGIN CHAIN OF TITLE FOR TELEPHONE LODE"

- 28 Agreement, Book 4 misc., Page 192, dated 7/15/1896, recorded 7/24/1896.
Grantor: J. Murry Bailey (NMS)
Grantee: M. D. Scribner
Grants option to purchase before 1/15/1898 and grants option to mine.
Covers: Telephone Mine in Tombstone MD, Mineral Entry No. 927, Cert. No. 480,
Lot # 214.

NOTE: Grantor is stranger to title.

- 29 Mining Deed, Book 15 d/m, Page 52, dated 6/2/1902, recorded 11/22/1902.
Grantor: The Telephone Mining & Reduction Company, a California Corporation
Grantee: E. B. Gage
Conveys all interest of Grantor
Covers: The Telephone Lode Mining Claim in Tombstone Mining District
No reservation

- 30 QC Mining Deed, Book 13 d/m, Page 245, dated 12/10/1902, recorded 12/10/1902.
Grantor: E. B. Gage (no martial status)
Grantee: The Tombstone Consolidated Mines Company, LTD, a corporation
Conveys all interest
Covers: The Telephone Lode Mining Claim and The COD Mine
No reservation

FOR CONTINUATION OF TELEPHONE LODE SEE COMMON CHAIN OF TITLE ATTACHED HERETO.

Page 1

Attached to and made a part of that CHAIN OF TITLE pages 1 thru 6
and COMMON CHAIN OF TITLE pages A thru E

Tract 1A & 1B	Alta Lode, Mineral Certificate No. 191 Lot No. 109 Patent No. 289 Containing 9.23 Acres, More or Less
Tract 2	East Side Lode, Mineral Certificate No. 84 Lot No. 89 Patent No. 380 Containing 16.90 Acres, More or Less
Tract 3	West Side Lode, Mineral Certificate No. 83 Lot No. 91 Patent No. 232 Containing 20.50 Acres, More or Less
Tract 4	McCann Lode, Mineral Survey No. 3217 Patent No. 3217 Containing 2.134 Acres, More or Less
Tract 5	Telephone Lode, Mineral Certificate No. 480 Lot No. 214 Patent No. 480 Containing 11.77 Acres, More or Less

as to: Tracts 2, 3, 4 & 5 - Tombstone Development Company 100% Surface and
an Arizona Corporation Minerals
of P. O. Box 1445
Grand Island, Nebraska 68801

How Acquired: As To: Tracts 2 & 3
See COMMON CHAIN OF TITLE, Pages A thru E
Items 1, 2, 3, 4, 5, 6, 7, 8, 9, 10, 11 & Vesting Deed Item 12

As To: Tract 4
See COMMON CHAIN OF TITLE, Pages A thru E
Items 1, 3 thru 11 & Vesting Deed Item 12

As To: Tract 5
See CHAIN OF TITLE, Pages 1 thru 6
Items 29 & 30
Note: Item 28 - Stranger to title
See COMMON CHAIN OF TITLE, Pages A thru E
Items 8 thru 11 & Vesting Deed Item 12

continued on page 2

Cochise County
State of Arizona

DESCRIPTION: continued

Tract 1A & 1B	Alta
Tract 2	East Side
Tract 3	West Side Lode
Tract 4	McCann
Tract 5	Telephone

RECORD TITLE OWNER, HOW ACQUIRED continued

As to Tract 1A: 1.15 Acres described at Item 6 at Page 2 of Chain of Title.

Note: Assuming that Item 6 on Chain of Title is a valid deed and if lands described in Item 6 were not excepted from lands described in Patent at Item 1 then the following ownership applies:

Tombstone Development Company an Arizona Corporation	100% Surface and Minerals
---------------------------------------------------------	---------------------------

How Acquired: As to: Tract 1A
See CHAIN OF TITLE, Pages 1 thru 6
Items 6, 12 & 16
See COMMON CHAIN OF TITLE, Pages A thru E
Items 8 thru 11 & Vesting Deed Item 13

As to Tract 1B: Remainder of Tract 1 - Alta Lode

Charles B. Escapule & (Betty Escapule) husband and wife and Louis W. Escapule & (Jacqueline N. Escapule) husband and wife of P. O. Box 1136 Sierra Vista, Arizona 85635	100% Surface and Minerals
----------------------------------------------------------------------------------------------------------------------------------------------------------------------------------	---------------------------

How Acquired: As to: Tract 1B
See CHAIN OF TITLE, Pages 1 thru 6
Items 7 thru 11, 13 thru 15,
17 - Break in chain of title,
18, 19 - Break in chain of title,
20, 21, 22,
23 - Stranger to title,
24, 25 & Vesting Deeds at Items 26 & 27

IF TRACT 1A AS DESCRIBED AT ITEM 6 WAS EXCEPTED FROM PATENT THE FOLLOWING OWNERSHIP APPLIES:

as to: Tract 1 - same as Tract 1B	100% Surface and Minerals
-----------------------------------	---------------------------

PATENT: See Chain of Title, Pages 1 thru 6

as to: Tract 1 (1A & 1B)	- Item 1 Note wording in exception
Tract 2	- Item 2
Tract 3	- Item 3
Tract 4	- Item 4
Tract 5	- Item 5

<u>TAXES:</u> Tracts 1A, 2, 3, 4 & 5	- Tombstone Development Company 1987 Tax Paid - First Half of 1988 due 10/31/1988
Tract 1B	- Charles B. Escapule and Louis W. Escapule 1987 Tax Paid - First Half of 1988 due 10/31/1988

end Dated: August 12, 1988 at Bisbee, Arizona

Michael F. Hartman
of 282 Westchester Sq. S., Billings, MT 59105

16. Quit Claim Mining Deed, Book 13 d/m, Page 480, dated 12/10/1902, recorded 12/10/1902.

Grantor: E. B. Gage (no marital status)

Grantee: The Tombstone Consolidated Mines Company, LTD, a corporation

Conveys: All interest together with all the dips, spurs and angles, and all the metals, ores, gold and silver...

Covers: The Telephone Lode Mining Claim

The C.O.D. Mining Claim

The New Year Mining Claim

No Reservation.

24. **Quit Claim Mining Deed, Book 27 d/m, Page 335, dated 7/7/1914, recorded 7/7/1914.**
- Grantor:** A. L. Grow, Acting Trustee in Bankruptcy of the Estate of the Tombstone Consolidated Mines Company, LTD, a corporation, Bankrupt
- Grantee:** Walter Douglas
- Conveys:** Those certain Mining Claims in the Tombstone Mining Districts: All interest together with all the dips, spurs and angles, and all the metals, ores, gold and silver...
- Covers:** Alkey, Patent No. 14930, Book 12, Deeds of Mines, Page 261.
Banner, Patent No. 36238, Book 15, Deeds of Mines, Page 386.
Boss, Patent No. 35876, Book 14, Deeds of Mines, page 594.
Blue Monday, Patent No. 6661, Book 15, Deeds of Mines, Page 458.
Brother Jonathan, Patent No. 9932, Book 8, Deeds of Mines, Page 530.
Chance, Patent No. 24443, Book 11, Deeds of Mines, Page 550.
C.O.D., Patent No. 20949, Book 15, Deeds of Mines, Page 108.
Content, Patent No. 17386, Book 15, Deeds of Mines, Page 297.
Contact, Patent No. 12305, Book 9, Deeds of Mines, Page 536.
Contention, Patent No. 38126, Book 3, Transcribed Deeds of Mines, Page 394.
Cocopah, Patent No. 6278, Book 6, Deeds of Mines, Page 440.
Contentment, Patent No. 17387, Book 15, Deeds of Mines, page 300.
Defence, Patent No. 5504, Book 14, Deeds of Mines, Page 289.
East Side, Patent No. 5244, Book 14, Deeds of Mines, Page 272.
East Side No. 2, Patent No. 9785, Book 14, Deeds of Mines, Page 278.
Emerald, Patent No. 9998, Book 8, Deeds of Mines, Page 600.
Empire, Patent No. 14371, Book 11, Deeds of Mines, Page 76.
Extacy, Patent No. 7420, Book 8, Deeds of Mines, Page 87.
First South Extension of the Toughnut Lode, Patent No. 5308, Book 5, Deeds of Mines, Page 1.
Flora Morrison, Patent No. 9105, Book 8, Deeds of Mines, Page 177.
Gilded Age, Patent No. 9107, Book 9, Deeds of Mines, Page 34.
Good Enough, Patent No. 5111, Book 14, Deeds of Mines, Page 311.
Grand Central, Patent No. 5352, Book 5, Deeds of Mines, Page 24.
Grand Dipper, Patent No. 9997, Book 8, Deeds of Mines, Page 606.
Hard Up, Patent No. 11695, Book 27, Deeds of Mines, Page 278.
Herald, Patent No. 6655, Book 15, Deeds of Mines, Page 261.
Hidden Treasure, Patent No. 25510, Book 11, Deeds of Mines, Page 556.
Last Chance No. 2, Patent No. 21679, Book 11, Deeds of Mines, Page 553.
Lowell, Patent No. 24831, Book 12, Deeds of Mines, Page 615.
Lucky Cuss, Patent No. 5503, Book 14, Deeds of Mines, Page 295.
Maine, Patent No. 9933, Book 8, Deeds of Mines, Page 540.
Mayflower, Patent No. 24832, Book 15, Deeds of Mines, Page 360.
Mexican, Patent No. 12306, Book 9, Deeds of Mines, Page 541.
Moonlight, Patent No. 14658, Book 11, Deeds of Mines, Page 543.
Naumkeag, Patent No. 5403, Book 12, Deeds of Mines, Page 17.
New Year, Patent No. 6311, Book 12, Deeds of Mines, Page 260.
North Point, Patent No. 27531, Book 12, Deeds of Mines, Page 568.
North Extension of Sulphuret, Lot No. 71, notice of location recorded in Book 1, Transcribed Records of Mines, Page 415.
Owl's Last Hoot, Patent No. 22371, Book 27, Deeds of Mines, Page 297.
Owl's Nest, Patent No. 5502, Book 14, Deeds of Mines, Page 319.
Poor X, Patent No. 5095, Book 4, Deeds of Mines, Page 3.
Prompter, Patent No. 10499, Book 27, Deeds of Mines, Page 273.
Revenue, Patent No. 12797, Book 11, Deeds of Mines, Page 24.
San Pedro, Patent No. 6085, Book 27, Deeds of Mines, Page 290.
Shorty, Patent No. 7419, Book 8, Deeds of Mines, Page 93.
Silver Belt, Patent No. 36578, Book 15, Deeds of Mines, Page 382.
Silver Plume, Patent No. 6765, Book 9, Deeds of Mines, Page 497.
Silver Thread, Patent No. 16384, Book 11, Deeds of Mines, Page 564.
South Extension of Sulphuret described in Deed recorded in Book 15, Deeds of Mines, Page 94.
South Extension of Grand Central, Patent No. 7279, Book 7, Deeds of Mines, Page 100.
Standard, Patent No. 24325, Book 11, Deeds of Mines, Page 547.
Sulphuret, Patent No. 5131, Book 5, Deeds of Mines, Page 8.
Survey, Patent No. 5245, Book 14, Deeds of Mines, Page 304.
Survey, Patent No. 7544, Book 7, Deeds of Mines, Page 334.
Sydney, Patent No. 10049, Book 27, Deeds of Mines, Page 293.
Telephone, Patent No. 21569, Book 15, Deeds of Mines, Page 103.
Toughnut, Patent No. 4355, Book 14, Deeds of Mines, Page 263.
Tranquillity, Patent No. 5023, Book 3, Deeds of Mines, Page 565.
Tribute, Patent No. 5246, Book 14, Deeds of Mines, Page 325.

Triple EX, Patent No. 9931, Book 8, Deeds of Mines, Page 536.
Verde, Patent No. 18262, Book 12, Deeds of Mines, Page 265.
Vizina, Patent No. 5156, Book 27, Deeds of Mines, Page 299.
Way Up, Patent No. 5766, Book 5, Deeds of Mines, Page 396.
Wedge, Patent No. 10991, Book 14, Deeds of Mines, Page 258.
West Side, Patent No. 5249, Book 14, Deeds of Mines, Page 283.

One and fifteen-hundredths (1-15/100) acres of "ALTA" patented mine, Patent No. 7982, Book 7, Deeds of Mines, Page 405, fully described in Book 1, Miscellaneous Records, Page 475.

The Northwest portion of "SULPHURET" patented mine, in Book 11, Deeds of Mines, Page 40.

The Southwest portion of "TRANQUILLITY" patented mine, Book 11, Deeds of Mines, Page 40.

The aforesaid "EMPIRE" patented mine, being transferred subject to an unexpired lease of part of the surface ground thereof held by A. L. Grow, which lease by its terms expires June 1st, 1915.

Those certain unpatented lode mining claims situated in said district, county and state, particularly described as follows:

Apache Chief, Location Notice in Book 19, Records of Mines, Page 366.
Aunt Sally, Location Notice in Book 1, Records of Mines, Page 523, in Book 7, Transcribed Records of Mines, Page 47.

Big Comit, Location Notice in Book 5, Records of Mines, Page 472.

Bon Ton (also known as Addie), Location Notice in Book 2, Records of Mines, Page 384, Amended Location Notice in Book 1, Transcribed Records of Mines, Page 209.

Buckskin, Location Notice in Book 29, Records of Mines, Page 179.

Buffalo, Location Notice in Book 32, Records of Mines, Page 254.

Cornell, Location Notice in Book 22, Records of Mines, Page 471.

Emerald South, Location Notice in Book 7, Records of Mines, Page 589.

Erie, Location Notice in Book 18, Records of Mines, Page 542.

Escondido, Location Notice in Book 9, Records of Mines, Page 205.

Florodora, Location Notice recorded in Book 15, Records of Mines, Page 562.

Fortuna, Location Notice recorded in Book 15, Records of Mines, Page 376.

General Grant, Location Notice recorded in Book 19, Records of Mines, Page 407.

Hawk Eye, Location Notice, Book 3, Transcribed Records of Mines, Page 437, and Amended Location Notice in Book 14, Records of Mines, Page 52.

Hawk Eye Little Wonder, Location Notice in Book 14, Records of Mines, Page 52.

Head Centre, Location Notice Book 1, Transcribed Records of Mines, Page 249, and Supplemental Location Notice Book 1, Transcribed Miscellaneous Records, Page 87.

Horn Silver, Location Notice recorded in Book 9, Records of Mines, Page 426.

Houghton, Location Notice in Book 22, Records of Mines, Page 470.

Illinois, Location Notice in Book 19, Records of Mines, Page 6.

Little Comet, Location Notice in Book 8, Records of Mines, Page 236.

Little Wonder, Location Notice in Book 3, Transcribed Records of Mines, Page 436, and Amended Location Notice Book 14, Records of Mines, Page 52.

McCann, Location Notice in Book 3, Transcribed Records of Mines, Page 763.

Michigan, Location Notice in Book 22, Records of Mines, Page 472.

Miners Dream, Location Notice in Book 11, Records of Mines, Page 237.

Narrow Gauge, Location Notice in Book 12, Records of Mines, Page 137.

Ninety Eight, Location Notice in Book 14, Records of Mines, Page 506.

Ninety Nine, Location Notice in Book 15, Records of Mines, Page 65.

Oregon, Location Notice in Book 14, Records of Mines, Page 753, and Amended Location Notice in Book 15, Records of Mines, Page 335.

Protection, Location Notice in Book 14, Records of Mines, Page 528.

San Rafael, Location Notice in Book 3, Transcribed Records of Mines, Page 252.

Silver Brick, Location Notice in Book 11, Records of Mines, Page 390.

Silver Chief, Location Notice in Book 14, Records of Mines, Page 590.

Southern Belle, Mineral Survey No. 815, Lot No. 109, Location Notice in Book 1, Transcribed Records of Mines, Page 275.

Yellow Jacket, Location Notice in Book 1, Transcribed Records of Mines, Page 248, Supplemental Location Notice in Book 1, Transcribed Miscellaneous Records, Page 86.

Together with all dips, spurs and angles, and also all the metals, ores, gold and silver bearing quartz, rock and earth therein, and all the rights, privileges and franchises thereto.

Those certain lots in the city of Tombstone, County of Cochise, State of Arizona.

Lots 15, 17, 19, 20, 21, 22, and 40 feet S.E. end of 23, Block 5.

Lots part of 1 to 10 inclusive, Block 5 1/2.

Lots 5, 6, 13 to 24, inclusive, Block 6.

Lots 1, 5, 6, 11 to 21 inclusive, Block 7.

Lots 1 to 24 inclusive, Block 8.

Lots 1 to 24 inclusive, Block 9.

Lots 1 to 5 inclusive, 8 to 24 inclusive, Block 10.

Lots 6 to 24, inclusive, Block 11.

Lots 9 to 10, Block 18.

Lots 17 and 18, Block 21.

Lots part of 15 and 16 to 22, inclusive, Block 23.

Lots 2 to 10 inclusive, 14 to 23 inclusive, Block 24.

Lots 1 to 4 inclusive, 8, part of 9 to 11, all of 12 to 24 inclusive, Block 25.

Lots 3, 4 part 11, all of 12 and 20, Block 37.

Lots 1, 2, 5 to 20 inclusive, Block 30.

Lots 1 to 8 inclusive, part of 9, 11, 12; all of 23 and 24, Block 39.

Lots 17 and 18, Block 48.

Lots 22, 23 and 24, Block 49.

Lots 5 to 9 inclusive, 13 to 18 inclusive, Block 50.

Lots 15 and 16; 5 to 14 inclusive, 19 and 20, Block 51.

Lots part 1, 3 and 4; all 5, 6, 12, 13 and 14, Block 64.

Lots 4 to 24 inclusive, Block 65.

Lots 1 to 10 inclusive, Block S.

Lots 1, 4 to 22 inclusive, Block D.

Lots 1 to 6 inclusive, Block E.

Lots 1 to 4 inclusive, Block F.

Lots 1 to 10 inclusive, Block G.

Lots 14 and 15, Block O.

Lots part of 3, 4, 5, and 6; all 9 and 10; part 11 and 12; all 13 and 14, Block P.

Lots 1 to 6, 16 to 24, inclusive, Block R.

Lots 1 to 10 inclusive, Block T.

Also that certain lot, piece or parcel of land described in Book 15, Deeds of Mines, Page 306.

That portion of the Mexican grant of land known as San Juan de Las Boquillas y Nogalos on the San Pedro River in said County and Territory upon which is built and situated the quartz mill of the Grand Central Mining Company with a frontage of 40 rods on said river on either side, northerly and southerly of said quartz mill, and running easterly from in a river to the eastern boundary of said grant, that is 80 rods frontage on said river, and running with the same width easterly to the eastern boundary line of said grant, with the said quartz mill in its entire eastern and western line.

Together with all improvement, Tenements, hereditaments, and appurtenances...All mining and milling equipment, boilers, engines...
No Reservation.

Page 306

MINING DISTRICT PLAT

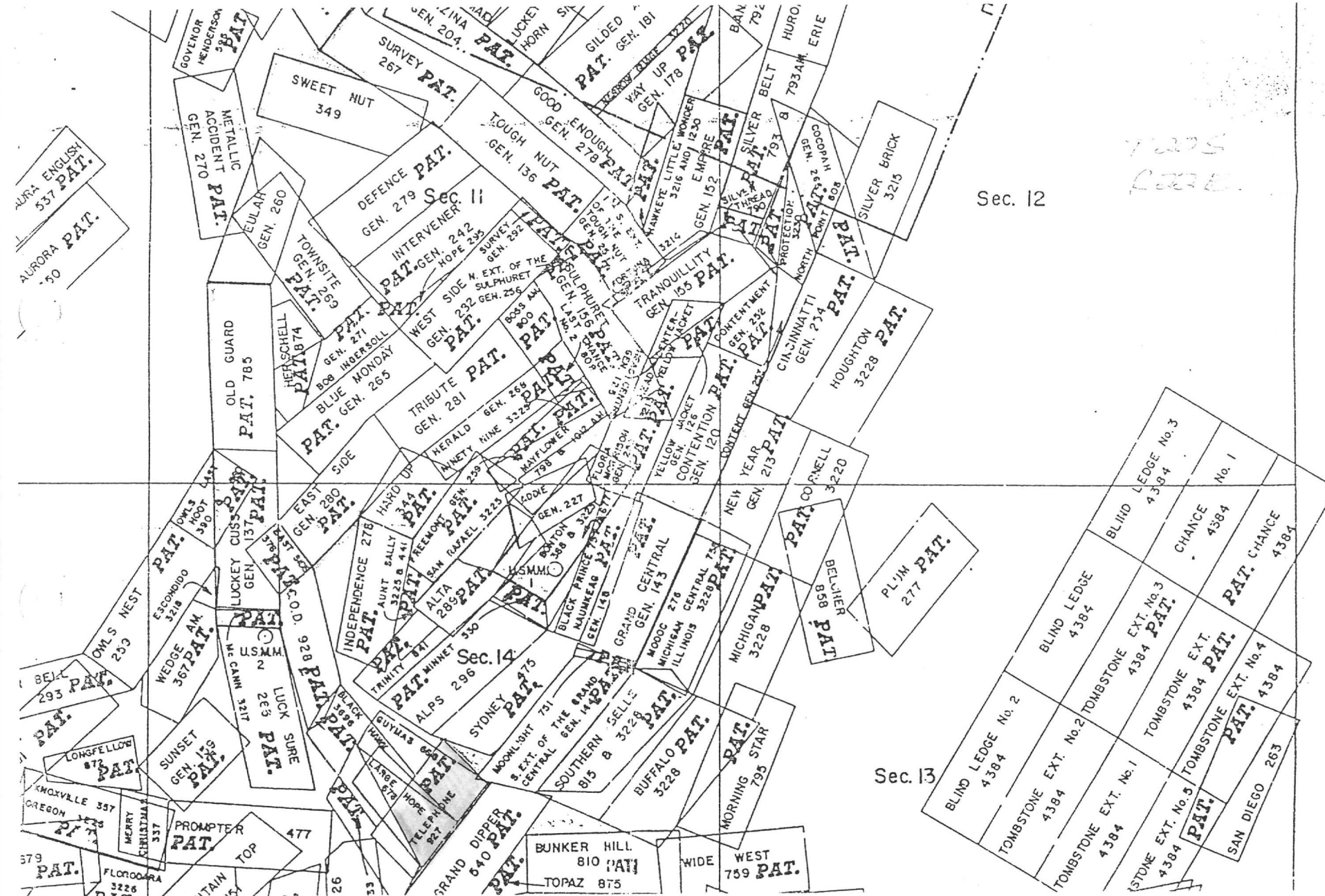

MEMORANDUM OF TITLE

MEMORANDUM OF TITLE

Tombstone Prospect
Cochise County, Arizona

Patented Mining Claim located in the Tombstone Mining District:

Township 20 South, Range 22 East, Gila & Salt River Meridian
Portion of Section 14

Telephone Lode: Mineral Certificate No. 480
Lot No. 214
Patent No. 480
Containing 11.77 Acres, More or Less

Note: see attached sheet

RECORD TITLE OWNER:

Tombstone Development Company
an Arizona Corporation
of P. O. Box 1445
Grand Island, Nebraska 68801

100% Surface and
Minerals

HOW ACQUIRED: See under Chain of Title No. 1 attached hereto

Item 3 Note: Item 2

Continues on Common Chain of Title No. 2

Items 16, 23, 24, 25, 26 and
Vesting Deeds: Items 27 & 28

PATENT: See under Chain of Title No. 1 attached hereto

Item 1 - Excepting Lots No.'s 43 & 116 & conditions & stipulations therein.

MINERAL RESERVATIONS AND CONVEYANCES: see Patent

UNSATISFIED MORTGAGES: None for Record Title Owner

See under Common Chain of Title No. 2
under Unreleased Mining Leases: Item 20

UNRELEASED MINING LEASES: See Common Chain of Title No. 2

Items 11, 12, 19, 21 & 26
Current Lease: Item 25

ROW's, EASEMENTS & OTHER ENCUMBRANCES: None

MISCELLANEOUS INSTRUMENTS: See Common Chain of Title No. 2 - Pages 1 & 2

UNPAID TAXES: None - Parcel No. 690 12 002 Assessed Acreage: 11.772
Covers Captioned Claim and other Claims - Paid in full for 1987
First Half of 1988 due October 31, 1988

end

Dated August 8, 1988 at Bisbee, Arizona at 8 AM
Michael F. Hartman

Tombstone Prospect

Cochise County, Arizona

ATTACHED TO MEMORANDUM OF TITLE COVERING VARIOUS CLAIMS
IN THE TOMBSTONE MINING DISTRICT:

Please Note the Following:

1. Pre-patent deeds were not considered.
2. Acreage in Deeds in chain of title covering patented mining claims is in some cases incorrect.
3. Notice of Non-Libility by Tombstone Development Company were not considered.
4. Patents of Record did not contain a Patent Number. I used the Patent Number on the Santa Fe Pacific Mining, Inc. Lease and/or the General Survey Number from the Mining District Map.
Suggest we obtain the Patent Numbers from the BLM.
5. The ownership of small tracts and lots in Tombstone, Arizona are not considered
6. The chain of title was built from the tract indexes of Pioneer Title Company of Sierra Vista, Arizona.

Michael F. Hartman
282 Westchester Sq. South
Billings, Montana 59105

CHAIN OF TITLE NO. 1

CHAIN OF TITLE NO. 1 (From Patent to Common Chain of Title No. 2)

TOMBSTONE PROSPECT

Cochise County, State of Arizona

Patented Mining Claim located in the Tombstone Mining District:

Township 20 South, Range 22 East, Gila & Salt River Meridian
Portion of Section 14

Telephone Lode: Mineral Certificate No. 480
Lot No. 214
Patent No. 480
Containing 11.77 Acres, More or Less

1. Patent, Book 15 d/m, Page 103, dated 7/1/1892, recorded 12/16/1902.
Grantor: USA
Grantee: Telephone Mining and Reduction Company
Covers: Telephone Lode, Mineral Certificate No. 480, Lot No. 214 & embracing a portion of the unsurveyed public domain in the Tombstone Mining District in Cochise County and Territory of Arizona. Containing 11.77 Acres, More or Less and described as follows: -see copy attached-
Subject to the following conditions and stipulations:
1st, 2nd, 3rd - see copy attached -

Expressly exception and excluding from these presents all that portion of the ground, hereinbefore described, embraced in said mining claims or Lots No. 43 and 116, and also all that portion of said Telephone vein or lode, and of all veins, lodes and ledges throughout their entire depth, the tops or apexes of which lie inside of such excluded ground.
2. Agreement, Book 4 misc., Page 192, dated 7/15/1896, recorded 7/24/1896.
Grantor: J. Murry Bailey (no martial status)
Grantee: M. D. Scribner
Grants option to purchase before 1/15/1898 and grants option to mine.
Covers: Telephone Mine in Tombstone MD, Mineral Entry No. 927, Cert. No. 480, Lot No. 214.

NOTE: The Grantor was the locator of captioned claim.
3. Mining Deed, Book 15 d/m, Page 52, dated 6/2/1902, recorded 11/22/1902.
Grantor: The Telephone Mining & Reduction Company, a California Corp.
Grantee: E. B. Gage
Conveys: all interest of Grantor
Covers: Captioned lands
No reservation.

FOR CONTINUATION OF CAPTIONED MINING CLAIM SEE CHAIN OF TITLE NO. 2

PATENT & PLAT

Whereof the 1st party of the first part is here-
unto put his hand and the day and year for above written
signed and delivered in
the presence of J. K. Williams } James Reilly

Territory of Arizona
County of Cochise } ss. Before me J. K. Williams
a Notary Public in and for the County of Cochise Territory
of Arizona on this day personally appeared James Reilly
known to me to be the person whose name is subscribed to the
 foregoing instrument and acknowledged to me that he executed
the same for the purposes and consideration therein expressed.
I then put under my hand and seal of office this 9th day of
December A.D. 1904

(Subs.) J. K. Williams
Notary Commissioner expires Nov 30 1904, at Notary Public
Filed and recorded at request of B. F. Graham & Co. Dec
12-1904 at 2 pm

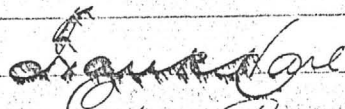
County Recorder

Book 15 d/m
Pg 103

Telephone
11-77 A-226
General Land Office
No. 21569

Mineral Certificate
No. 480

11-27 A-226
Cert No 480
Cdt No 219
The United States of America.
To all to whom these presents shall come, Greeting:—
Whereas, In pursuance of the provisions of the Revised Statutes
of the United States of the United States, Chapter Six, Title
Thirty-two, and legislation supplemental thereto, there
have been deposited in the General Land Office of the
United States the Plat and Field Notes of survey and
the Certificate No. 480, of the Register of the Land Office at
Tucson, in the Territory of Arizona, accompanied by other
evidence whereby it appears that the Telephone Mining

and Reduction company, did, on the fifteenth day of December A.D. 1890, duly enter and pay for that certain mining claim or premises, known as the Telephone lode mining claim designated by the Surveyor-General as lot No. 214, embracing a portion of the unsurveyed public domain in the Tombstone Mining District, in the County of Cochise and Territory of Arizona, in the District of Lands subject to sale at Tucson and bounded, described, and platted as follows, with magnetic variation variation eleven degrees and forty-three minutes east.

Beginning at initial monument a post four inches square marked I. M. Telephone M. C. No. 1, situate at south end center of claim.

Thence, first course, south forty-three degrees and thirty-four minutes east two hundred and eighty-eight feet intersect southeast end line of lot No. 116, the Anchor mining claim, at south twenty-one degrees and sixteen minutes west two hundred and twenty-four feet from post No. 3 of said claim; three hundred feet to a post marked T. M. C. No. 2.

Thence, second course, north thirty-seven degrees and fifty-two minutes east one thousand one hundred and sixteen and five tenths feet to a post marked T. M. C. No. 3.

Thence, third course, north forty-three degrees and thirty-four minutes west thirty-one feet intersect south end line of lot No. 43, the S. Ex. Grand Central mining claim, at south seventy-eight degrees and twenty-seven minutes east one hundred and eight and five tenths feet from post No. 5 of said claim, one hundred and thirty-two feet intersect west side line of said lot No. 43, at north thirty-seven degrees and twenty-five minutes east sixty-two and five tenths feet from post No. 5 of said claim; two hundred and eighty-eight feet to the north end center of claim,

a post four inches square marked I.M.C. No. 4, on monument of earth and stone, from which U.S. mineral monument No. 2 bears north fifty seven degrees and fifty minutes west two thousand one hundred and seventy three feet distant; the quarter corner between sections thirteen and eighteen, on the east boundary of township twenty south of range twenty-two east, Gila and Salt River meridians, bears south eighty-four degrees and nine minutes east eleven thousand two hundred and forty-one feet distant; a shaft bears south thirty-four degrees and twenty six minutes west six hundred and eighteen feet distant, and a shaft bears south forty-one degrees west five hundred and fifty-nine feet distant; five hundred and eighty eight feet to a post marked I.M.C. No. 5.

Thence, fourth course, south thirty-eight degrees and twenty-nine minutes west seven hundred and ninety-four feet intersect the northeast side line of said lot No. 116, at north thirty-one degrees and thirty-five minutes west five hundred and fifty feet from post No. 3 of said claim, one thousand one hundred and fifteen feet to a post marked I.M.C. No. 6.

Thence, fifth course, south forty-three degrees and thirty-four minutes east three hundred feet to said initial monument, the place of beginning.

Expressly excepting and excluding from these presents all that portion of the grounds, hereinbefore described, embraced in said mining claims or lots No. 43 and 116, and also all that portion of said Telephone vein or lode, and of all veins, lodes and ledges throughout their entire depth, the tops or apexes of which lie inside of such excluded ground; said lot No. 214 extending one thousand one hundred and fifteen feet in length along said Telephone vein or lode; the granted premises in said lot containing

seven acres and seventy seven hundredths, an acre of land, more or less.

Now Know Ye, That there is therefore hereby granted by the United States unto the said Telephone Mining and Reduction Company and to its successors and assigns, the said mining premises hereinbefore described, and not expressly excepted from these presents, and all that portion of the said Telephone vein, lode, or ledge, and of all other veins, lodes and ledges, throughout their entire depths, the top or apex of which lie inside of the surface boundary lines of said granted premises in said Lot No. 214 extending downward vertically, although such veins, lodes or ledges in their downward course may so far depart from a perpendicular as to extend outside the vertical side lines of said premises: Provided, That the right of possession to such outside parts of said veins, lodes, or ledges shall be confined to such portions thereof as lie between vertical planes drawn downward through the end lines of said Lot No. 214, so continued in their own directions that such planes will intersect such exterior parts of said veins, lodes or ledges; And provided further, That nothing herein contained shall authorize the grantee herein to enter upon the surface of a claim owned or possessed by another. To have and to hold said mining premises, together with all the rights, privileges, immunities, and appurtenances of whatsoever nature thereunto belonging unto the said grantee above named and to its successors and assigns forever, subject nevertheless to the above-mentioned and to the following conditions and stipulations; First. That the premises hereby granted, with the exception of the surface, may be entered by the proprietor of any other vein, lode or ledge, the top or apex of which lies outside of the boundary of said granted premises, should the same in its dip be

found to penetrate, intersect, or extend into said premises, for the purpose of extracting and removing the ore from such other vein, lode, or ledge.

Second. That the premises hereby granted shall be held subject to any vested and accrued water rights for mining, agricultural, manufacturing, or other purposes, and rights to ditches and reservoirs used in connection with such water rights as may be recognized and acknowledged by the local laws, customs, and decisions of courts. And there is reserved from the lands hereby granted, a right of way thereon for ditches or canals constructed by the authority of the United States.

Third. That in the absence of necessary legislation by Congress, the Legislature of Arizona may provide rules for working the mining claim or premises hereby granted, involving easements, drainage, and other necessary means to its complete development.

In Testimony Whereof I, Benjamin Harrison, President of the United States of America, have caused these letters to be made Patent, and the seal of the General Land Office to be hereunto affixed.

Given under my hand at the City of Washington the first day of July in the year of our Lord one thousand eight hundred and ninety-two, and of the Independence of the United States the one hundred and sixteenth.

By the President: Benjamin Harrison.

By M. M. Kean Secretary

D. P. Roberts, Recorder of the

Seal

Recorded Vol. 22, pages 293 to 296 inclusive. General Land Office.

Filed and recorded at request of Ben Goodrich Dec. 16, 1902 at 3:30 P.M.

Franklin
County Recorder

S. H. C.

TERIBLE
M.S. # 118

TOMASZEW
M.S. # 323

Carton No. 12156
Serial No.

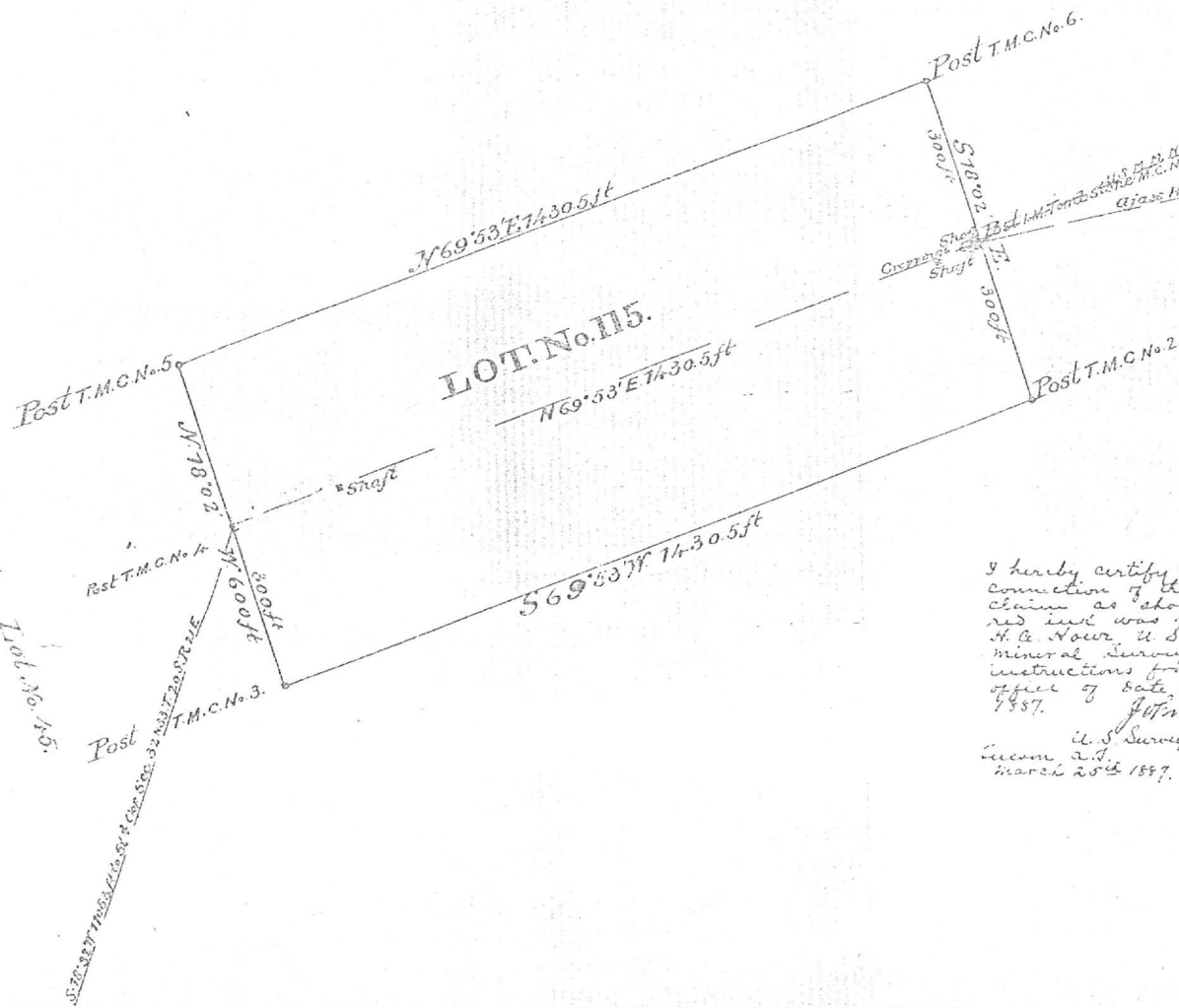

I hereby certify that the connection of the above claim as shown in red ink was made by H. A. Howe, U. S. Deputy Mineral Surveyor, under instructions from this office of date, Feb. 27th 1887.

John Miles

U. S. Surveyor General
Tucson, A.T.
March 25th 1887.

SURVEY NO. 323.
PLAT
OF THE
Tombstone
MINING CLAIM
Tombstone Mining District
Cachise County
ARIZONA
Claimed by the *Orion Gold & Silver Co.*
& *Phillips Corbin Trustee*
Surveyed by *H. G. Howe*, U. S. D. N.
Feb. 21. 23. 1882.
Containing an Area of *19.69* Acres
Scale 200 Feet to the Inch.
Variation *11° 25' East.*

The original Field Notes of the Survey of the
Tombstone Mining Claim from which this plat has been made, have been examined and approved and are on file in this office; and I hereby certify that they furnish such an accurate description of said Mining Claim as will, if incorporated into a patent, serve fully to identify the premises; and that such reference is made therein to natural objects and permanent monuments, as will perpetuate and fix the locus thereof.

I further certify that the value of the labor and improvements placed thereon by the applicant *S* or *their* grantors is not less than Five Hundred Dollars, and that said improvements consist of

A Shaft 4x6 ft x 10 ft deep
" " 8x12 " 20 "
Same " 4x6 " 79 " - lower part
A " 4x6 " 10 "

as appears by the report of the Deputy Surveyor and the testimony of two disinterested witnesses.

And I further certify that this is a correct Plat of said Mining Claim, made in conformity with said original field notes of the survey thereof.

John Miles
U. S. Surveyor General for Arizona.

U. S. Surveyor General's Office,
Tucson, Arizona,
March 3. 1882.

TOMSTONE EXJ
M.S. #4384

October 2, 1989

RECEIVED

FM: Michael F. Hartman

OCT 5 1989

TO: Santa Fe Pacific Minerals, Inc.
Attention: Denny Cole

LAND DEPT.

RE: Estate of Leo F. Wurth, Deceased
Patented Mining Claims in the Tombstone
Prospect, Cochise County, Arizona

Dear Mr. Cole:

Mr. Cris Hichok, with the law firm of Desens, Behrens & Hichok (602-432-2275), called Dale Osborn about an appraisal for the following mining claims concerning the above mentioned estate. I assume the appraisal is for determination of inheritance tax but the Estate may desire to sell or lease said mining claims.

Since Dale knew I have worked in the area, he ask if I would be interested in accomplishing the appraisal and we decided to pass this information along to you.

I checked my files and determined the following:

Assessors Parcel No. 609 12 017

T20S-R22E

Sec. 12: Portion of SE $\frac{1}{4}$ SE $\frac{1}{4}$

Sec. 13: Portion of E $\frac{1}{2}$

Patented Claims (see map):

Chance

Tombstone Extension

Tombstone Extension No. 3

Tombstone Extension No. 4

All of the above with EXXXXXXXX Mineral Survey No. 4384 (from Mining District Map)

Total Acreage: 74.127 Acres

Ownership per assessors Tax Run Dated 10/24/1988:

Leo F. Wurth (now deceased) and

Rose Marie Will (apparent heir or purchased from Douglas J. Will)

of 2808 Cazadera Rd
Carlsbad, CA 92008

Mineral and Surface Interest of the above: unknown

Leasehold: unknown

(you may have some of this info.)

I have decided not to accomplished the appraisal but if you have any interest in the above mentioned claims perhaps you could contact Mr. Hichok.

Michael F. Hartman

MFH/mh
enc.

02 609 12 017
CO BK MP PAR 3 C

10 12 00
RUN DATE

02 12 04
FILE DATE

PROPERTY STATUS INQUIRY
FOR: MAJ

FOR THE COUNTY
OF: COCHISE

02 609 12 017
CO BK MP PAR 3

NAME AND ADDRESS
1 MILL ROSE MARIE
2 BIRTH LEO F
5 2808 CAZADERA RD
6 CARLSBAD CA 92008

LAND
USAGE CLASS 0004
ASSMT RATIOS 16
% OF FCV 100
CUR FCV 23,092 AV 3,495
SOURCE ASSESSOR
SITUS
SECTION 0013 TOWNSHIP 020 RANGE 022
PARCEL SIZE 74.00 ACRES
VALUATION
BASE 3.12 PER ACRE

IMPROVEMENTS
USAGE CLASS 0000
ASSMT RATIOS
% OF FCV
FCV'S:
COST
MARKET
COST/MKT
ASSESSOR
CO-BOARD
ST BOARD
CUR FCV: AV:

ADDR CODE
MARKET AREA 1
PSC A1
AVG LAND FCV
SUB-AREA 3

SALES AND TRANSFER
DOCKET PAGE
INSTR TYPE
DATE OF SALE
SALE PRICE

TAX DATA
AREA CODE 0100
EXEMPT STATUS
FCV EXEMPT
LPV EXEMPT

PERSONAL PROPERTY
CLASS ITEMS FCV RATIO ASSESSED
TOTAL:

SPECIAL DISTRICT
CODE UNITS CODE UNITS

ASSMT RATIOS: LPV LAND INPR COMB
16.0 16.0 16.0
TOTAL FCV: 23,092 NET AV: 3,495
CUR LPV: 19,798 NET AV: 3,168

MARKET DATA
APP DATE CONSTR YR CLASS STORIES ROOFS GRADE NUMBER
EXT WALLS ROOF HEAT AIR COND BATH PATIO
PHY COND LIVING GAR/DEPT CAPACITY POOL

01 PAT MINES IN TOMBSTONE MNG DIST CHANCE, TOMBSTONE EXTENSION, TOMBST
02 ONE EXTENSION #3 & TOMBSTONE EXTENSION #4 SEC 13 20 22 74.1
03 27AC

END OF PIC RECORD

70MSD06 EXT. #3
M.S. # 4384

October 2, 1989

RECEIVED

FM: Michael F. Hartman

OCT 5 1989

TO: Santa Fe Pacific Minerals, Inc.
Attention: Denny Cole

LAND DEPT.

RE: Estate of Leo F. Wurth, Deceased
Patented Mining Claims in the Tombstone
Prospect, Cochise County, Arizona

Dear Mr. Cole:

Mr. Cris Michok, with the law firm of Desens, Behrens & Michok (602-432-2275), called Dale Osborn about an appraisal for the following mining claims concerning the above mentioned estate. I assume the appraisal is for determination of inheritance tax but the Estate may desire to sell or lease said mining claims.

Since Dale knew I have worked in the area, he ask if I would be interested in accomplishing the appraisal and we decided to pass this information along to you.

I checked my files and determined the following:

Assessors Parcel No. 609 12 017
T20S-R22E

Sec. 12: Portion of SE $\frac{1}{4}$ SE $\frac{1}{4}$

Sec. 13: Portion of E $\frac{1}{4}$

Patented Claims (see map):

Chance

Tombstone Extension

Tombstone Extension No. 3

Tombstone Extension No. 4

All of the above with XXXXXXXXX Mineral Survey No. 4384 (from Mining District Map)

Total Acreage: 74.127 Acres

Ownership per assessors Tax Run Dated 10/24/1988:

Leo F. Wurth (now deceased) and
Rose Marie Will (apparent heir or purchased from Douglas J. Will)
of 2808 Cazadera Rd
Carlsbad, CA 92008

Mineral and Surface Interest of the above: unknown
Leasehold: unknown
(you may have some of this info.)

I have decided not to accomplished the appraisal but if you have any interest in the above mentioned claims perhaps you could contact Mr. Michok.

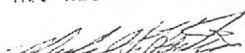
Michael F. Hartman

MFH/mh
enc.

722E
5081

Sec. 12

Sec. 13/

Q
C
U

272

INERAL / 202

02 609 12 917 CO BK HP PAR S 2	10 12 88 RUN DATE	02 12 84 FILE DATE	PROPERTY STATUS INQUIRY FOR: MAJ		FOR THE COUNTY OF: COCHISE	02 609 12 917 CO BK HP PAR S
N A R E A N D A O R E S S			L A N D		T H P R O V E R E N T S	
1 MILL ROSE MARIE			USAGE CLASS 0004		USAGE CLASS 0000	
2 NORTH LEO P			ASSNT RATIOS 16		ASSNT RATIOS	
5 2808 CAZADERA RD			Z OF FCV 100		Z OF FCV	
-6 CARLSBAD			CUR FCV 23,092 AV		CUR FCV 3,695	
			SOURCE ASSESSOR		SOURCE	
ADDR CODE			SECTION 0013		TOWNSHIP 020	
MARKET AREA A1			PARCEL SIZE 74.00		ACRES 022	
			VALUATION 3.12 PER ACRE			
---S A L E S A N D T R A N S F E R---			T A X D A T A		P E R S O N A L P C V	
DOCUM TYPE			AREA CODE		CLASS	
INSTR OF SALE			EXEMPT STATUS		ITEMS	
DATE OF SALE			FCV EXEMPT		TOTAL:	
SALE PRICE			LEV EXEMPT			
--- <td colspan="2">ASSNT RATIOS: LPV LAND INPR COMB</td> <td colspan="2"></td>			ASSNT RATIOS: LPV LAND INPR COMB			
CODE UNITS			TOTAL FCV: 16.0 16.0 16.0			
			CUR LPV: 23,092 NET AV: 3,695			
			19,798 NET AV: 3,148			
APP DATE			H A R K E T D A T A		G R A D E	
EXT DALLS			CLASS		RATIO	
PHY COND			HEAT		RATIO	
			GAR/CPT		RATIO	
			LIVING		RATIO	
			01 PAT MINES IN TOMBSTONE HRC DIST CHANCE TOMBSTONE EXTENSION 1A		RATIO	
			02 ONE EXTENSION 43 A TOMBSTONE EXTENSION 1A		RATIO	
			03 27AC		RATIO	

END OF PIC RECORD

Tombston Ext. # 3

TOMASDUECKE #4
M.S. #4384

October 2, 1989

RECEIVED

OCT 5 1989

LAND DEPT.

FM: Michael F. Hartman

TO: Santa Fe Pacific Minerals, Inc.
Attention: Denny Cole

RE: Estate of Leo F. Wurth, Deceased
Patented Mining Claims in the Tombstone
Prospect, Cochise County, Arizona

Dear Mr. Cole:

Mr. Cris Michok, with the law firm of Desens, Behrens & Michok (602-432-2275), called Dale Osborn about an appraisal for the following mining claims concerning the above mentioned estate. I assume the appraisal is for determination of inheritance tax but the Estate may desire to sell or lease said mining claims.

Since Dale knew I have worked in the area, he ask if I would be interested in accomplishing the appraisal and we decided to pass this information along to you.

I checked my files and determined the following:

Assessors Parcel No. 609 12 017

T20S-R22E

Sec. 12: Portion of SE $\frac{1}{4}$ SE $\frac{1}{4}$

Sec. 13: Portion of E $\frac{1}{2}$

Patented Claims (see map):

Chance

Tombstone Extension

Tombstone Extension No. 3

Tombstone Extension No. 4

All of the above with XXXXXXXXX Mineral Survey No. 4384 (from Mining District Map)

Total Acreage: 74.127 Acres

Ownership per assessors Tax Run Dated 10/24/1988:

Leo F. Wurth (now deceased) and
Rose Marie Will (apparent heir or purchased from Douglas J. Will)
of 2808 Cazadera Rd
Carlsbad, CA 92008

Mineral and Surface Interest of the above: unknown

Leasehold: unknown

(you may have some of this info.)

I have decided not to accomplished the appraisal but if you have any interest in the above mentioned claims perhaps you could contact Mr. Michok.

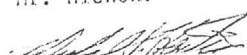
Michael F. Hartman

MFH/mh
enc.

1903 to date. (See also page 200)

2005
2006



Sec. 12

Sec. 13

Sec. 10

TOM ENGLISH
M.S. # 536

OF THE

MINING CLAIM,

Tombstone Mining District,

Cochise County

ARIZONA.

Claimed by W. W. Kendall

et al.

Surveyed by H. G. Howe U. S. D. S.

July 30-31 1883

Containing an Area of 10.83 Acres.

Scale 200 feet to the inch.

Variation $N. 25^{\circ}$ East.

The original Field Notes of the Survey of the

Form English. Mining Claim from which this plat has been made, have been examined and approved and are on file in this office; and I hereby certify that they furnish such an accurate description of said Mining Claim as will, if incorporated into a patent, serve fully to identify the premises; and that such reference is made therein to natural objects and permanent monuments, as will perpetuate and fix the locus thereof.

I further certify that the value of the labor and improvements placed thereon by the applicant or their grantor is not less than Five Hundred Dollars, and that said improvements consist of _____

Shaft 4.6 ft 19 ft deep

4x6. 2.3

4x6. 12.

as appears by the report of the Deputy Surveyor and the testimony of two disinterested witnesses.

And I further certify that this is a correct Plat of said Mining Claim, made in conformity with said original Field Notes of the survey thereof.

W. C. F. F. F. F.
U. S. Surveyor General for Arizona

U. S. Surveyor General for Arizona

U. S. Surveyor General's Office,
Tucson, Arizona,

September 3 1883

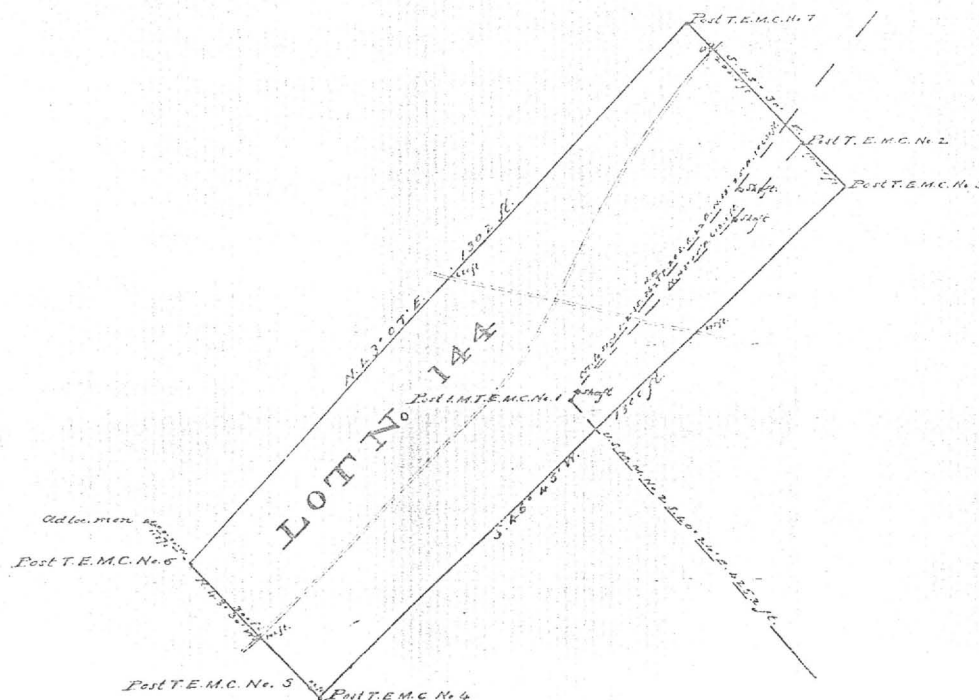

LOT No 144

Old loc. more abundant
Post T. E. M. C. No. 6

Post T.E.M.C. No. 5 Post T.E.M.C. No. 4

TOUGH NUT
GEN. M.S. #136

Lot No. 41

PLAT

of the

Tough Nut

MINING CLAIM,

Situate in Tombstone Mining District, County of Pima and in Sec. 17, T. 1 N., R. 1 E., Arizona.

Claimed by

The Tombstone Mill and Mining Company

Surveyed by *A. J. Mitchell, U.S. Deputy Surveyor.*

Containing 20 ⁶⁶/₁₀₀ Acres.

Scale Four chains to an inch.



The original field notes of the survey of the *Tough Nut* mining claim from which this plat has been made, have been examined and approved and are on file in this office, and I hereby certify that they furnish such an accurate description of said mining claim as will, if incorporated into a patent, serve fully to identify the premises; and that such reference is made therein to natural objects and permanent monuments as will perpetuate and fix the locus thereof.

I further certify that the value of the labor and improvements upon said mining claim, placed thereon by the applicant and their assigns, is not less than five hundred dollars, and that said improvements consist of shaft 40 feet deep and 70 feet long rock.

And I further certify that this is a correct plat of said *Tough Nut* mining claim or premises, made in conformity with said original field notes of survey thereof.

J. M. Mitchell
Surveyor-General.

U. S. Surveyor-General's Office
Tucson, Arizona, 5th June, 1880

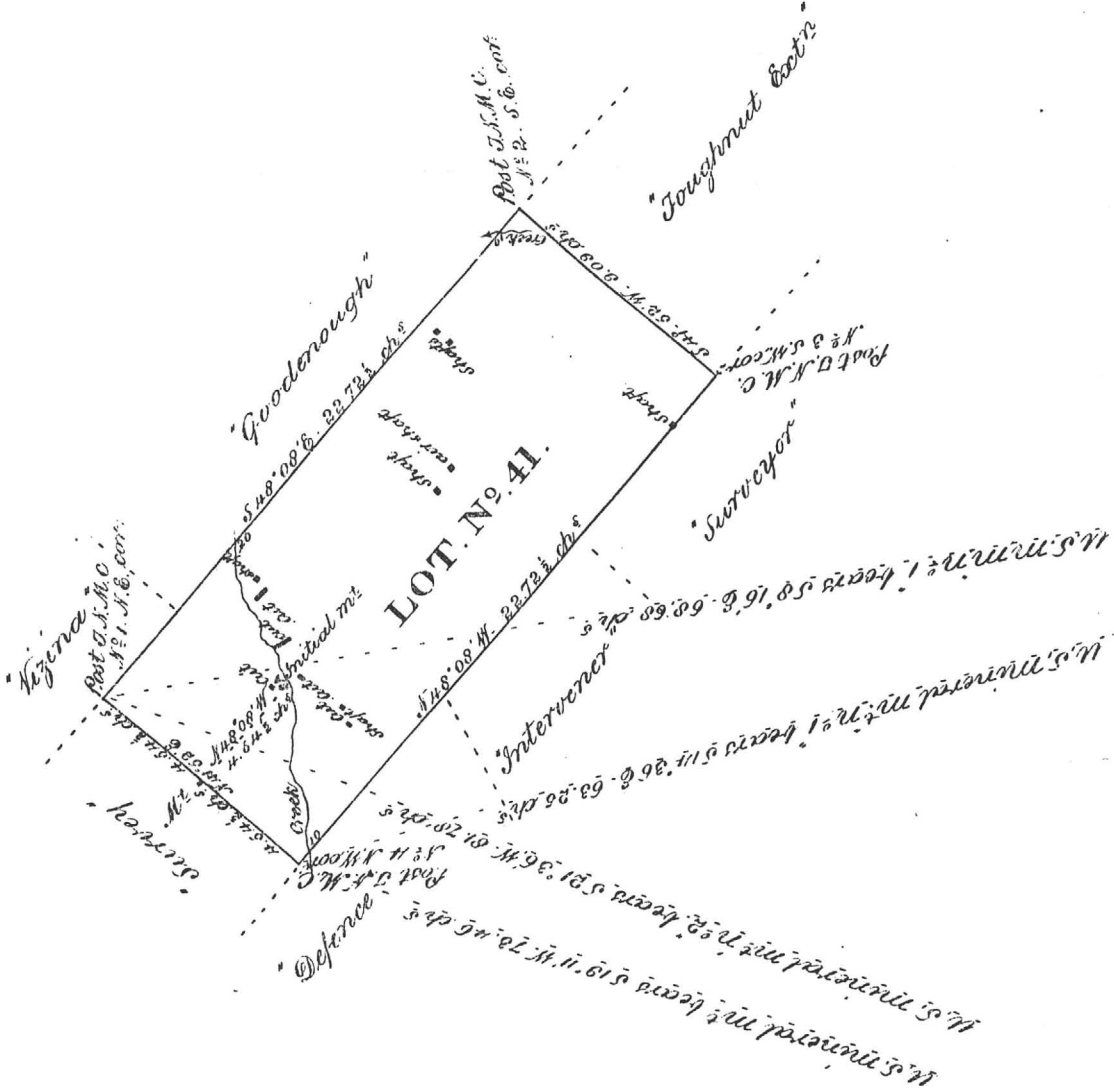

02 609 12 001 8 06 05 87 12 05 86
CO BK HP PAR S C RUN DATE FILE DATE

PROPERTY STATUS INQUIRY
FOR: MJA

FOR THE COUNTY
OF: COCHISE

02 609 12 001 8
CO BK HP PAR S C

----- NAME AND ADDRESS -----
1 TOMBSTONE DEVELOPMENT CO
3 BOX 1445
6 GRAND ISLAND NB 66801

----- LAND -----
USAGE CLASS 0002
ASST RATIOS 16
% OF FCV 100
CUR FCV 65.820 AV 10.531
SOURCE ASSESSOR
SITUS
SECTION 0011 TOWNSHIP 020 RANGE 022
PARCEL SIZE 298.09 ACRES
VALUATION
BASE 3.30 PER ACRE

----- IMPROVEMENTS -----
USAGE CLASS 0000
ASST RATIOS
% OF FCV
FCV'S
COST
MARKET
COST/MKT
ASSESSOR
CO BOARD
ST BOARD
CUR FCV: - AV:

ADDR CODE
MARKET AREA 1
PSC A1
AVG LAND FCV
SUB AREA 3

--- SALES AND TRANSFER ---

DOCKET PAGE
INSTR TYPE
DATE OF SALE
SALE PRICE

----- TAX DATA -----
AREA CODE 0160
EXEMPT STATUS
FCV EXEMPT
LPV EXEMPT

----- PERSONAL PROPERTY -----
CLASS ITEMS FCV RATIO ASSESSED
TOTAL:

----- SPECIAL DISTRICT -----
CODE UNITS CODE UNITS

ASST RATIOS: LPV LAND INPR CORR
16.0 16.0 16.0
TOTAL FCV: 65.820 NET AV: 10.531
CUR LPV: 65.820 NET AV: 10.531

----- MARKET DATA -----
APP DATE CONSTR YR CLASS STORIES ROOMS GRADE
EXT WALLS ROOF HEAT AIR COND BATH PATIO NUMBER
PHY COND LIVING GAR/CPT CAPACITY POOL

LEGAL
01 PAT MINES IN TOMBSTONE MNG DIST; IN SEC 11 & 12; BANNER 13.94AC;
02 BOSS 3.36AC; POR OF BLUE MONDAY 8.14AC; COCCPAH 13.75AC; DEFENSE
03 20.33AC EMPIRE 18.95AC; FORTUNA .47AC GILDED AGE 19.12AC; GOOD
04 ENOUGH 15.72AC; HAWKEYE-LITTLE WONDER 2.58AC; POR OF HERALD 2.39AC
05 LAST CHANCE#2 3.24AC; POR OF NINETY-NINE .94AC; NORTH EXTENSION
06 SULPHURET .85AC; POR OF OLD GUARD 15.41AC; POOR X 19.18AC; SILVER
07 BELT 16.13AC; SILVERTHREAD 2.12AC; SURVEY 17.80AC; SURVEY LOT 95
08 1.80AC; S EXTENSION TOUGHNUT 11.11AC; TOUGHNUT 20.66AC POR OF
09 TRIBUTE 8.90AC; VIZINA LESS .165AC SURFACE RIGHT TO PCL
10 109-10-153 16.995AC; WAY UP 19.70AC; WESTSIDE 20.50AC; ALL IN
11 T20 R22 TOTAL 298.85 SURFACE RIGHT (298.25AC MINERAL RIGHTS)

END OF PIC RECORD

8. Mining Deed, Book 12 d/m, Page 367, dated 4/28/1899, recorded 4/28/1899.
- Grantor:** The Tombstone Mill & Mining Company, a corporation judgment debtor -
By: Cochise Co., Sheriff
- Grantee:** Waldron J. Cheyney
- Conveys:** All right, title and interest now and in the future of judgment debtor together with all the dips, spurs and angles, and all the metals, ores, gold and silver...
- Covers:**
- ✓ Defense, Lot No. 88, 20.33 Acres.
 - ✓ East Side, Lot No. 89, 10.90 Acres.
 - ✓ East Side No. 2, Lot No. 124, 2.57 Acres.
 - ✓ Escondido, described in Book 9, Records of Mines, Page 206.
 - ✓ First South Extension Toughnut Mine, Lot No. 72, 11.11 Acres.
 - ✓ Gilded Age Mine, Lot No. 52. Minerals only except Lots.
 - ✓ Goodenough, Lot No. 87, 15.72 Acres.
 - ✓ Hawk Eye-Little Wonder in Book 14, Records of Mines, Page 52.
 - ✓ Horn Silver Mine, Location certificate in Book 9, Records of Mines, Page 426. Minerals only except Lots.
 - ✓ Lucky Cuss Mines, Lot No. 40, 20.36 Acres.
 - ✓ McCann, described in Book 3, Transcribed Records of Mines, Page 763.
 - ✓ Narrow Gauge in Book 12, Records of Mines, Page 137. The last name claim contains no surface ground.
 - ✓ North Extension of Sulphuret, Lot No. 71, .85 Acre.
 - ✓ Owl's Last Hoot, Lot No. 209, 4.45 Acres.
 - ✓ Owl's Nest, Lot No. 99, 20.11 Acres.
 - ✓ Southwesterly Corner of Tranquillity, part of Lot No. 49, .134 Acre, described in Book 11 d/m, Page 40.
 - ✓ Surveyor, Lot No. 95, 1.80 Acres. NOTE: Should be Survey.
 - ✓ The Northwesterly portion of the Sulphuret Mine, more particularly described in Book 11 d/m, Page 40. Said Sulphuret Mine is described in U.S. Patent as Lot No. 48, 11.30 Acres.
 - ✓ Toughnut Mine, Lot No. 41, 17.80 Acres.
 - ✓ Tribute Mines, Lot No. 90, 17.80 Acres.
 - ✓ Way Up Mine, Lot No. 53, 19.90 Acres. Minerals only except Lots.
 - ✓ Wedge, Lot No. 123, 11.33 Acres.
 - ✓ West Side Mine, Lot No. 91, 20.50 Acres.
 - ✓ Tribute Mine, Lot No. 90, 17.80 Acres.

together with all mills and machinery thereon.
Deed given per judgment against Grantor at Case No. 2029.

9. Tax Certificate, Book 6 misc., Page 273, dated 3/23/1899, recorded 8/18/1902.

Grantor: Cochise County Treasurer

Grantee: Sam W. Cheyney

- ✓ Defense Mine #88 - 20.33 Acres.
- ✓ East Side #89 - 10.90 Acres.
- ✓ East Side #2, #124 - 2.57 Acres.
- ✓ First South Extension Toughnut, #72 - 11.11 Acres.
- ✓ Goodenough, #87 - 15.72 Acres.
- ✓ Gilded Age & Lots...
- ✓ Lucky Cuss Mine, #40, 20.56 Acres.
- ✓ North Extension of Sulphuret, #71 - .85 Acres.
- ✓ Owl's Last Hoot, #209 - 4.25 Acres.
- ✓ Owls Nest, #99 - 20.11 Acres.
- ✓ Surveyor, #95 - 1.80 Acres - NOTE: should be Survey.
- ✓ Sulphuret, #48 - 11.33 Acres.
- ✓ Toughnut, #41 - 20.60 Acres.
- ✓ Tribute, #90 - 17.80 Acres.
- ✓ Tranquillity, #49 - 1.54 Acres.
- ✓ West Side, #91 - 20.50 Acres.
- ✓ Way Up & Lots.... - 19.90 Acres.
- ✓ Wedge, #123 - 11.33 Acres
- ✓ Hornsilver Imp. & Girard Mill

NOTE: At end of above document the Grantee assigned all his interest to:
E. B. Gage

Above mines were assessed to Tombstone Mill & Mining Company for
1898 - subject to redemption in one year from date.

No Reservation.

10. Mining Deed, Book 14 d/m, Page 523, dated 2/6/1901, recorded 8/18/1902.

Grantor: Waldron J. Cheyney and Fanny P. Cheyney, his wife

Grantee: E. G. Gage

Conveys: All the estate, right, title, interest, property, possession, claims and demand whatsoever.....

Covers: ✓ Defense, Lot No. 88 - 20.33 Acres.

✓ East Side, Lot No. 89 - 10.90 Acres.

✓ East No. 2, Lot No. 124, 2.57 Acres.

✓ Escondido, Book 9, Records of Mines, Page 206.

✓ First South Extension Tough Nut Mine, designated as Lot No. 72 - 11.11 Acres.

✓ Gilded Age Mine, designated as Lot No. 52. The only surface ground of this mine are lots 17, 18, 19, 20, 21, 22, 23 and 24 in Block No. 6, and part of Lot No. 23 in Block No. 5, being forty feet off the southeasterly end thereof, by the width of said lot, according to the Map of Tombstone Townsite.

✓ Goodenough, Lot No. 87, 15.72 acres, with improvements thereon.

✓ Hawk Eye, Little Wonder, Book 14, Records of Mines, Page 52.

✓ Horn Silver Mine, location certificate recorded in Book 9, Record of Mines, Page 426. The only surface ground of this claim are parts of lots 9 and 10 in Block 18, Map of Tombstone townsite, as shown by deed recorded in Book 12, Deeds of Real Estate, Page 9, and improvements thereon.

✓ Lucky Cuss Mine, designated as Lot No. 40, 20.36 Acres and improvements thereon.

✓ McCann in Book 3, Transcribed Records of Mines, Page 763. Unpatented.

✓ Narrow Edge, Book 12, Records of Mines, Page 137. The last named claim contains no surface ground.

✓ North Extension of Sulphuret, Lot No. 71, .85 Acre

✓ Northwest portion of the Sulphuret Mine described in Book 11, Deeds of Mines, Page 40. Said Sulphuret Mine is designated in the U.S. Patent as Lot No. 48, 11.30 Acres.

✓ Owl's Last Hoot, Lot No. 209, 4.45 Acres.

✓ Owl's Nest, Lot No. 99, 20.11 Acres.

✓ Southeasterly Corner Tranquillity, being part of Lot No. 49, .134 of an Acre, described in Book 11, Deeds of Mines, Page 40.

✓ Surveyor, Lot No. 95, 1.80 Acres. NOTE: Should be Survey.

✓ Tough Nut Mine, Lot No. 41, 17.80 Acres, together with the improvements thereon.

✓ Tribute Mine, designated as Lot No. 90, 17.80 Acres, and improvements thereon.

✓ Way Up Mine, designated as Lot No. 53, 19.90 Acres. The only surface ground of this mine are Lots No. 17, 18, 19, 20, 21, 22, 23 & 24 in Block 8 per map of the Tombstone Townsite.

✓ Wedge, Lot No. 123, 11.33 Acres.

✓ West Side Mine, designated as Lot N. 91, 20.50 Acres and improvements thereon.

Also, those two certain tracts of land situated in the County of Cochise, containing five acres each; both lying and being on the north side of San Pedro River at and near the old Village of Charleston and called the "Cird Mine site" and the "Corbin Mine site."

Together with the mills, machinery and buildings thereon; and all water rights.

No Reservation.

11. **Quit Claim Deeds of Mines, Book 14 d/m, Page 517, dated 4/1/1901, recorded 8/18/1902.**
Grantor: Sam W. Cheyney (NMS)
Grantee: E. B. Gage
Conveys: Those certain mining claims in the Tombstone Mining District:
All the estate, right, title, interest, property, possession, claims and demand whatsoever together with all the dips, spurs and angles, and all the metals, ores, gold and silver...
Covers: Defense, Lot No. 88, 20.33 Acres.
East Side, Lot No. 89, 10.90 Acres.
East Side No. 2, Lot No. 124, 2.57 Acres.
Escondido, Book 9, Records of Mines, Page 206. Unpatented Mining Claim.
First South Extension Tough Nut Mine, designated as Lot 72, .11 Acres. NOTE: Acreage is wrong.
Gilded Age Mine, designated as Lot No. 52. The only surface ground of this mine included are lots number 17, 18, 19, 20, 21, 22, 23 and 24 in Block No. 6 and part of Lot No. 23 in Block No. 5 being forty feet off the southeasterly end thereof, by the width of said lot.
Goodenough, Lot No. 87, 15.72 Acres with improvements thereon.
Hawk Eye, Little Wonder, Book 14, Records of Mines, Page 52. Unpatented Mining Claim.
Horn Silver Mine, location certificate recorded in Book 9, Record of Mines, Page 426. The only surface ground of this claim are parts of Lots No. 9 and 10 in Block No. 18 map of Tombstone townsite as shown by deed recorded in Book 12, Deeds of Real Estate, Page 9, and improvements thereon.
Lucky Cuss Mine, designated as Lot No. 40, 20.36 Acres, and improvements thereon.
McCann, in Book 3, Transcribed Records of Mines, Page 763. Unpatented Mining Claim.
Narrow Gauge, Book 12, Records of Mines, Page 137. The last named claim contains no surface ground. Unpatented Mining Claim.
North Extension of Sulphuret, Lot No. 71, .85 Acre.
Northwesterly portion of the Sulphuret Mine described in Book 11. Deeds of Mines, Page 40. Said Sulphuret Mine is designated as Lot No. 48, 11.30 Acres.
Owl's Last Hoot, Lot No. 209, 4.45 Acres.
Owl's Nest, Lot No. 99, 20.11 Acres.
Southwesterly Corner of Tranquillity, being part of Lot No. 49, .134 of an acre, more particular description in Book 11, Deeds of Mines, Page 40.
Surveyor, Lot No. 95, 1.80 Acres. NOTE: Should be Survey.
Tough Nut Mine, designated as Lot No. 41, 17.80 Acres, together with the improvements thereon.
Tribute Mine, designated as Lot No. 90, 17.80 Acres; and improvements thereon.

Way Up Mine, designated as Lot No. 53, 19.90 Acres. The only surface ground of this mine are the lots situated in the City of Tombstone and number 17, 18, 19, 20, 21, 22, 23 and 24 in Block No. 8.
Wedge, Lot No. 123, 11.33 Acres.
West Side Mine, designated as Lot No. 91, 20.50 Acres and improvements thereon.
Also, those two certain tracts of land situated in the County of Cochise, containing five acres each; both lying and being on the north side of San Pedro River at and near the old Village of Charleston and called the "Gird Mine site" and the Corbin Mine site."

Together with the mills, machinery and buildings thereon.
No Reservation.

17. **Mining Deed, Book 14 d/m, Page 530, dated 7/10/1902, recorded 8/18/1902.**
Grantor: The Tombstone Mill & Mining Company, By: Frederick J. Stimson and Charles Dickinson, Trustees
Grantee: The Tombstone Consolidated Mines Company, LTD of Arizona
Conveys: All interest, mining rights, minerals, buildings, machinery...
Covers: **Defense Lode**, containing about 20.23 Acres. Being Mineral Entry No. 117, Lot No. 88, Patent No. 5504.
East Side Lode, containing 16.90 Acres. Being Mineral Entry No. 84, Lot No. 89, Patent No. 5244.
East Side No. 2 Lode, No. 124, containing about 2.57 Acres.
Escondido Mine, location notice recorded in Book 9 of Mines at Page 205. Said mining claim is a relocation of the "Cut Off" Mining Claim conveyed to The Tombstone Mill and Mining Company and recorded in Book 11 of Deeds of Mines at pages 3, 6, & c.
Gilded Age Lode, being mineral entry No. 51, Lot No. 52, Patent No. 9107.
Girard Mine and the Toughnut South Extension Lode, containing about 11.11 Acres. Being mineral entry No. 59, Lot No. 72, and Patent No. 5308.
Good Enough Lode, being Mineral Entry No. 77, Lot #87.
Horn Silver, metes and bounds description, being the same property described in Book 10 of Deeds, Page 437.
Little Wonder and Hawk Eye mining - metes and bounds. Location notice recorded in Book 3 Records of Mines, Page 436, and 436 Transcribed Records.
Lucky Cuss Lode, containing about 20.56 Acres. Being Mineral Entry No. 116, Lot No. 40. Patent No. 5503.
McCann Mining Claim, location notice record in Book 3, Transcribed Records of Mines at Page 763.
Owl's Last Hoot, containing about 2.57 Acres.
Owl's Nest Lode, containing about 20.10 Acres. Being Mineral Entry No. 11, Lot No. 97.
North Extension Sulphuret Mine, bounded as follows:
Beginning at the northeast corner monument of the Sulphuret Mining claim, and running thence northwesterly along the western boundary line of the "Toughnut" extension claim 250 feet more or less to the Northwest corner of the said "Toughnut Extension" claim;
thence southeasterly along the northern boundary of the "Survey" claim 75 feet more or less to the northwest corner of the said "Survey" claim;
thence southerly along the eastern boundary of the "Survey" and West Side claims 500 feet more or less to the northwest corner monument of the "Sulphuret" mining claim, being the point where the said corner intersects said eastern boundary of the "West Side claim";
thence northeastwardly along the within boundary of the "Sulphuret" 600 feet or thereabouts to the place of beginning.
Sulphuret Mining Claim, consisting of three parcels respectively described as follows:
First: All that portion of the "Tranquility" claim which lies southwesterly from a vertical plane drawn downward indefinitely through the following described line, viz. - a straight line drawn through the point where the southwest end line of said "Tranquility" claim is intersected by the line dividing the ground deeded by the Sulphuret Mining Company to the Contention Consolidated Mining Company from the ground still owned by the Sulphuret Mining Company and extended at right angles to said division line until the said line first above mentioned intersects the northwesterly side line of said Tranquility claim at a point about 41 feet distance from the northwest corner of said Tranquility claim designated by a stake marked "T.M.C. No. 3" (being the same premises which the Tranquility Mining Company by deed recorded in Book 6 Deeds of Mines, pages 132 & c, conveyed to the said North Sulphuret Mining Company in fee.

Second: All that part of the Sulphuret Mining claim officially surveyed the 19th day of February A.D. 1880 bounded as follows: Commencing at a post marked "S.M.C. No. 4" on the west side line of said Sulphuret claim; thence north 25° 56', West 10.02 1/3 chains to a post marked "S.M.C. No. 5"; thence north 58 degrees fifteen minutes, east 8.30 1/4 chains to a post marked "S.M.C. No. 6"; thence south 30° 45', east 8.56 1/2 chains to a post marked "S.M.C. No. 7"; thence south 49° 49', west one and thirty-nine hundredths chains to a post marked "S.M.C. No. 8"; and "T.M.C. No. 3"; thence south 39° 49', east 2.30 chains to a point on the east side or line of said Sulphuret claim, being also the southwest end line of the Tranquility Mining claim; thence south 58° 15', west 8.04 chains to a point on the west line of said Sulphuret claim; thence north 32° 15' west 1.20 chains to a post marked "S.M.C. No. 4; and place of beginning. (Being the same premises which the Sulphuret Mining Company, by deed dated the 9th day of June, A.D. 1881, and recorded in the Recorder's office aforesaid in Book 2 of Deeds of Mines, Page 547 & c, conveyed into the said North Sulphuret Mining Company in fee).

Third: All that part and parcel of the Sulphuret Mine lying between the portion of said mine deeded by the Sulphuret Mining Company to the Contention Consolidated Mining Company, and the portion deeded by said Sulphuret Mining Company to the North Sulphuret Mining Company last above described, and being more particularly described as follows: Commencing at a post marked "N. Sulph." on the west side line of said Sulphuret Mine; and running thence south 32° 15', East about 150 feet to the point where the west line of the Sulphuret is intersected by the north end line of that portion of the Sulphuret mine deeded to the Contention Consolidated Mining Company; thence along said last mentioned line north 58° 15', east 560.19 feet to where said line intersects the east side line of the Sulphuret mine; thence along said east side line North 39° 49' west 150 feet, more or less, to a stake marked "N. Sulph."; thence south 58° 15' west 530.64 feet to the place of beginning. (Being the same premises which the said Sulphuret Mining Company, by deed and recorded in Book 6, Deeds of Claims, Page 135 & c, conveyed to the said North Sulphuret Mining Company in fee). The above three tracts or parcels of land and premises being the same which the North Sulphuret Mining Company recorded in Book 8, Deeds of Mines, Page 171, & c, granted and conveyed to the said The United Sulphuret Mining Company of Arizona in fee; and the same which the said The United Sulphuret Mining Company of Arizona, but its deed, Recorder's office in Book 11, Mining Deeds, pages 40 & c., granted and conveyed to the

Tombstone Mine and Mining Company, the party of the first part hereto.

Survey Lode, containing 1.81 acres more or less. Being Mineral Entry No. 85, Lot No. 95, Patent No. 5245.

Toughnut Lode, being Mineral Entry No. No. 37, Lot No. 41, as per Patent Number 4355.

Tribute Lode, containing 17.81 Acres. Being Mineral Entry No. 86, Lot No. 90.

Way Up Lode, being Mineral Entry No. 79, Lot No. 53, Patent No. 7666.

Wedge Lodge, as Lot No. 123 - metes and bounds designated.

West Side Lode, being Lot No. 91, containing about 20.55 Acres. Being Entry No. 83, Lot No. 91, patented by Patent No. 5249.

All that parcel of land - metes and bounds - being part of Lots 9 & 10 in Block 18 and recorded in Book 12 dre, Page 91.

No Reservation.

22. **Quit Claim Mining Deeds, Book 15 d/m, Page 314, dated 3/26/1903, recorded 3/26/1903.**

Grantor: E. B. Gage (NMS)

Grantee: The Tombstone Consolidated Maines Company, LTD, an Arizona Corporation

Conveys: All property, real personal, or mixed and all interest together with all the dips, spurs and angles, and all the metals, ores, gold and silver...

Covers: **Defense Lode**, 20.33 Acres, Mineral Entry No. 117, Lot No. 88, Patent No. 5504.

East Side Lode, 16.91 Acres, Mineral Entry No. 84, Lot No. 89, Patent No. 5244.

East Side No. 2 Lode, No. 124, 2.57 Acres.

Escandido Mine, located in Book 9 of Mines at Page 205. Said mining claim is a relocation of the "Cut Off" mining claim, and is the same property as that described in Book 11 of Deeds of Mines, at Pages 316.

Gilded Age Lode, Mineral Entry No. 51, Lot No. 52, Patent No. 9107, more particularly described in Book 9, Pages 45-6, Deeds of Mines.

Girard Mine and the Toughnut South Extension Lode, 11.11 Acres, Mineral Entry No. 59, Lot No. 72, Patent No. 5308.

Good Enough Lode, 15.75 Acres, being Mineral Entry No. 77, Lot No. 87.

Hawk Eye Mining Claim, locatio notice recorded in Book 3, Records of Mines, Page 437, Transcribed Records.

The Little Wonder and Hawk Eye parcels of land and premises being described in Book 11, Deeds of Mines, page 594.

Horn Silver Mining Claim, said mine being recorded in Book 9, Records of Mines, Page 426, and in Book 10 of Deeds, Page 437.

Little Wonder Mining Claim, location notice recorded in Book 3, Records of Mines, Page 436, Transcribed Records.

Lucky Cuss Lode, 20.56 Acres, Mineral Entry No. 116, Lot No. 40, Patent No. 5503.

McCann Mining Claim, location notice recorded in Book 3, Transcribed Records of Mines at Page 763.

Narrow Gauge, located January 1st, 1890, Recorded in Book 12, Page 137.

North Extension Sulphuret Mine, bounded as follows:

Beginning at the Northeast corner monument of the "Sulphuret" mining claim; and running thence northwesterly along the Western boundary line of the "Toughnut" extension claim 250 feet more or less to the northwest corner of the said "Toughnut Extension" claim; thence Southeasterly along the northern boundary of the "Survey" claim 75 feet more or less to the Northwest corner of the said "Survey" claim;

thence Southerly along the eastern boundary of the "Survey" and "West Side claims 500 feet more or less to the northwest corner monument of the "Sulphuret" mining; being the point where the said corner intersects said eastern boundary of the "West Side Claim";

thence northeastwardly along the northern boundary of the "Sulphuret" 600 feet or thereabouts to the place of beginning.

Owl's Last Hoot, 4.45 acres.

Owl's Nest Lode, 20.10 Acres, Mineral Entry No. 11, Lot No. 97.

Sulphuret Mining Claim consisting of three parcels respectively described as follows:

First: All that portion of the Tranquility claim which the Tranquility Mining Company by deed dated the 11th day of September A.D. 1882, and recorded in the Recorder's office of Cochise County aforesaid in

Book 6 of Deeds of Mines, Pages 132 & e, conveyed to the said North Sulphuret Mining Company in fee.

Second: All that part of the Sulphuret Mining claim officially surveyed the 19th day of February A.D. 1880, which the Sulphuret Mining Company, by deed dated the 9th day of June A.D. 1881, and recorded in the Recorder's office aforesaid in Book 2 of Deeds of Mines, pages 547 & c, conveyed unto the said North Sulphuret Mining Company in fee.

Third: All that part and parcel of the Sulphuret Mine lying between the portion of said mine deeded by the Sulphuret Mining Company to the Contention Consolidated Mining Company, and the portion deeded by said Sulphuret Mining Company to the North Sulphuret Mining Company last above described which the said Sulphuret Mining Company, by deed dated the 12th day of September, 1882, and recorded in the Recorder's office aforesaid, in Book 6, Deeds of Mines, page 135 & c, conveyed to the said North Sulphuret Mining Company in fee.

The above three tracts or parcels of land and premises being the same which the North Sulphuret Mining Company, by its deed bearing the date the 29th day of April, A.D. 1884, and recorded in Book 8, Deeds of Mines, pages 171 & c, and the same which is recorded in Book 11, Mining Deeds, page 40.

Survey Lode, 1.81 Acres, Mineral Entry No. 85, Lot No. 95, Patent No. 5245.

Toughnut Lode, 20.66 Acres, Mineral Entry No. 37, Lot No. 41, Patent No. 4355.

Tribute Lode, 17.80 Acres, Mineral Entry No. 86, Lot No. 90.

Way Up Lode, Mineral Entry No. 79, Lot No. 53, Patent No. 7666.

Wedge Lode, Lot No. 123, 11.33 Acres more fully described in U.S. Patent dated September 17th, 1886, recorded in Book 14, page 258, Cochise County Records of Deeds.

West Side Lode, Lot No. 91, 20.55 Acres, being entry No. 83, Patent No. 5249.

All that certain lot or parcel of land - metes and bounds -, being part of Lots 9 and 10 in said Block 18, and the same premises which is recorded in Book 12, Deeds Real Estate, Page 91.

No Reservation.

24. **Quit Claim Mining Deed, Book 27 d/m, Page 335, dated 7/7/1914, recorded 7/7/1914.**
- Grantor:** A. L. Grow, Acting Trustee in Bankruptcy of the Estate of the Tombstone Consolidated Mines Company, LTD, a corporation, Bankrupt
- Grantee:** Walter Douglas
- Conveys:** Those certain Mining Claims in the Tombstone Mining Districts: All interest together with all the dips, spurs and angles, and all the metals, ores, gold and silver...
- Covers:** Alkey, Patent No. 14930, Book 12, Deeds of Mines, Page 261.
Banner, Patent No. 36238, Book 15, Deeds of Mines, Page 386.
Boss, Patent No. 35876, Book 14, Deeds of Mines, page 594.
Blue Monday, Patent No. 6661, Book 15, Deeds of Mines, Page 458.
Brother Jonathan, Patent No. 9932, Book 8, Deeds of Mines, Page 530.
Chance, Patent No. 24443, Book 11, Deeds of Mines, Page 550.
C.O.D., Patent No. 20949, Book 15, Deeds of Mines, Page 108.
Content, Patent No. 17386, Book 15, Deeds of Mines, Page 297.
Contact, Patent No. 12305, Book 9, Deeds of Mines, Page 536.
Contention, Patent No. 38126, Book 3, Transcribed Deeds of Mines, Page 394.
Cocopah, Patent No. 6278, Book 6, Deeds of Mines, Page 440.
Contentment, Patent No. 17387, Book 15, Deeds of Mines, page 300.
Defence, Patent No. 5504, Book 14, Deeds of Mines, Page 289.
East Side, Patent No. 5244, Book 14, Deeds of Mines, Page 272.
East Side No. 2, Patent No. 9785, Book 14, Deeds of Mines, Page 278.
Emerald, Patent No. 9998, Book 8, Deeds of Mines, Page 600.
Empire, Patent No. 14371, Book 11, Deeds of Mines, Page 76.
Extacy, Patent No. 7420, Book 8, Deeds of Mines, Page 87.
First South Extension of the Toughnut Lode, Patent No. 5308, Book 5, Deeds of Mines, Page 1.
Flora Morrison, Patent No. 9105, Book 8, Deeds of Mines, Page 177.
Gilded Age, Patent No. 9107, Book 9, Deeds of Mines, Page 34.
Good Enough, Patent No. 5111, Book 14, Deeds of Mines, Page 311.
Grand Central, Patent No. 5352, Book 5, Deeds of Mines, Page 24.
Grand Dipper, Patent No. 9997, Book 8, Deeds of Mines, Page 606.
Hard Up, Patent No. 11695, Book 27, Deeds of Mines, Page 278.
Herald, Patent No. 6655, Book 15, Deeds of Mines, Page 261.
Hidden Treasure, Patent No. 25510, Book 11, Deeds of Mines, Page 556.
Last Chance No. 2, Patent No. 21679, Book 11, Deeds of Mines, Page 553.
Lowell, Patent No. 24831, Book 12, Deeds of Mines, Page 615.
Lucky Cuss, Patent No. 5503, Book 14, Deeds of Mines, Page 295.
Maine, Patent No. 9933, Book 8, Deeds of Mines, Page 540.
Mayflower, Patent No. 24832, Book 15, Deeds of Mines, Page 360.
Mexican, Patent No. 12306, Book 9, Deeds of Mines, Page 541.
Moonlight, Patent No. 14658, Book 11, Deeds of Mines, Page 543.
Naumkeag, Patent No. 5403, Book 12, Deeds of Mines, Page 17.
New Year, Patent No. 6311, Book 12, Deeds of Mines, Page 260.
North Point, Patent No. 27531, Book 12, Deeds of Mines, Page 568.
North Extension of Sulphuret, Lot No. 71, notice of location recorded in Book 1, Transcribed Records of Mines, Page 415.
Owl's Last Hoot, Patent No. 22371, Book 27, Deeds of Mines, Page 297.
Owl's Nest, Patent No. 5502, Book 14, Deeds of Mines, Page 319.
Poor X, Patent No. 5095, Book 4, Deeds of Mines, Page 3.
Prompter, Patent No. 10499, Book 27, Deeds of Mines, Page 273.
Revenue, Patent No. 12797, Book 11, Deeds of Mines, Page 24.
San Pedro, Patent No. 6085, Book 27, Deeds of Mines, Page 290.
Shorty, Patent No. 7419, Book 8, Deeds of Mines, Page 93.
Silver Belt, Patent No. 36578, Book 15, Deeds of Mines, Page 382.
Silver Plume, Patent No. 6765, Book 9, Deeds of Mines, Page 497.
Silver Thread, Patent No. 16384, Book 11, Deeds of Mines, Page 564.
South Extension of Sulphuret described in Deed recorded in Book 15, Deeds of Mines, Page 94.
South Extension of Grand Central, Patent No. 7279, Book 7, Deeds of Mines, Page 100.
Standard, Patent No. 24325, Book 11, Deeds of Mines, Page 547.
Sulphuret, Patent No. 5131, Book 5, Deeds of Mines, Page 8.
Survey, Patent No. 5245, Book 14, Deeds of Mines, Page 304.
Survey, Patent No. 7544, Book 7, Deeds of Mines, Page 334.
Sydney, Patent No. 10049, Book 27, Deeds of Mines, Page 293.
Telephone, Patent No. 21569, Book 15, Deeds of Mines, Page 103.
Toughnut, Patent No. 4355, Book 14, Deeds of Mines, Page 263.
Tranquillity, Patent No. 5023, Book 3, Deeds of Mines, Page 565.
Tribute, Patent No. 5246, Book 14, Deeds of Mines, Page 325.

Triple EX, Patent No. 9931, Book 8, Deeds of Mines, Page 536.
Verde, Patent No. 18262, Book 12, Deeds of Mines, Page 265.
Vizina, Patent No. 5156, Book 27, Deeds of Mines, Page 299.
Way Up, Patent No. 5766, Book 5, Deeds of Mines, Page 396.
Wedge, Patent No. 10991, Book 14, Deeds of Mines, Page 258.
West Side, Patent No. 5249, Book 14, Deeds of Mines, Page 283.

One and fifteen-hundredths (1-15/100) acres of "ALTA" patented mine, Patent No. 7982, Book 7, Deeds of Mines, Page 405, fully described in Book 1, Miscellaneous Records, Page 475.

The Northwest portion of "SULPHURET" patented mine, in Book 11, Deeds of Mines, Page 40.

The Southwest portion of "TRANQUILLITY" patented mine, Book 11, Deeds of Mines, Page 40.

The aforesaid "EMPIRE" patented mine, being transferred subject to an unexpired lease of part of the surface ground thereof held by A. L. Grow, which lease by its terms expires June 1st, 1915.

Those certain unpatented lode mining claims situated in said district, county and state, particularly described as follows:

Apache Chief, Location Notice in Book 19, Records of Mines, Page 366.
Aunt Sally, Location Notice in Book 1, Records of Mines, Page 523, in Book 7, Transcribed Records of Mines, Page 47.

Big Comit, Location Notice in Book 5, Records of Mines, Page 472.

Bon Ton (also known as Addie"), Location Notice in Book 2, Records of Mines, Page 384, Amended Location Notice in Book 1, Transcribed Records of Mines, Page 209.

Buckskin, Location Notice in Book 29, Records of Mines, Page 179.

Buffalo, Location Notice in Book 32, Records of Mines, Page 254.

Cornell, Location Notice in Book 22, Records of Mines, Page 471.

Emerald South, Location Notice in Book 7, Records of Mines, Page 589.

Erie, Location Notice in Book 18, Records of Mines, Page 542.

Escondido, Location Notice in Book 9, Records of Mines, Page 205.

Florodora, Location Notice recorded in Book 15, Records of Mines, Page 562.

Fortuna, Location Notice recorded in Book 15, Records of Mines, Page 376.

General Grant, Location Notice recorded in Book 19, Records of Mines, Page 407.

Hawk Eye, Location Notice, Book 3, Transcribed Records of Mines, Page 437, and Amended Location Notice in Book 14, Records of Mines, Page 52.

Hawk Eye Little Wonder, Location Notice in Book 14, Records of Mines, Page 52.

Head Centre, Location Notice Book 1, Transcribed Records of Mines, Page 249, and Supplemental Location Notice Book 1, Transcribed Miscellaneous Records, Page 87.

Horn Silver, Location Notice recorded in Book 9, Records of Mines, Page 426.

Houghton, Location Notice in Book 22, Records of Mines, Page 470.

Illinois, Location Notice in Book 19, Records of Mines, Page 6.

Little Comet, Location Notice in Book 8, Records of Mines, Page 236.

Little Wonder, Location Notice in Book 3, Transcribed Records of Mines, Page 436, and Amended Location Notice Book 14, Records of Mines, Page 52.

McCann, Location Notice in Book 3, Transcribed Records of Mines, Page 763.

Michigan, Location Notice in Book 22, Records of Mines, Page 472.

Miners Dream, Location Notice in Book 11, Records of Mines, Page 237.

Narrow Gauge, Location Notice in Book 12, Records of Mines, Page 137.

Ninety Eight, Location Notice in Book 14, Records of Mines, Page 506.

Ninety Nine, Location Notice in Book 15, Records of Mines, Page 65.

Oregon, Location Notice in Book 14, Records of Mines, Page 753, and Amended Location Notice in Book 15, Records of Mines, Page 335.

Protection, Location Notice in Book 14, Records of Mines, Page 528.

San Rafael, Location Notice in Book 3, Transcribed Records of Mines, Page 252.

Silver Brick, Location Notice in Book 11, Records of Mines, Page 390.

Silver Chief, Location Notice in Book 14, Records of Mines, Page 590.

Southern Belle, Mineral Survey No. 815, Lot No. 109, Location Notice in Book 1, Transcribed Records of Mines, Page 275.

Yellow Jacket, Location Notice in Book 1, Transcribed Records of Mines, Page 248, Supplemental Location Notice in Book 1, Transcribed Miscellaneous Records, Page 86.

Together with all dips, spurs and angles, and also all the metals, ores, gold and silver bearing quartz, rock and earth therein, and all the rights, privileges and franchises thereto.

Those certain lots in the city of Tombstone, County of Cochise, State of Arizona.

Lots 15, 17, 19, 20, 21, 22, and 40 feet S.E. end of 23, Block 5.

Lots part of 1 to 10 inclusive, Block 5 1/2.

Lots 5, 6, 13 to 24, inclusive, Block 6.

Lots 1, 5, 6, 11 to 21 inclusive, Block 7.

Lots 1 to 24 inclusive, Block 8.

Lots 1 to 24 inclusive, Block 9.

Lots 1 to 5 inclusive, 8 to 24 inclusive, Block 10.

Lots 6 to 24, inclusive, Block 11.

Lots 9 to 10, Block 18.

Lots 17 and 18, Block 21.

Lots part of 15 and 16 to 22, inclusive, Block 23.

Lots 2 to 10 inclusive, 14 to 23 inclusive, Block 24.

Lots 1 to 4 inclusive, 8, part of 9 to 11, all of 12 to 24 inclusive, Block 25.

Lots 3, 4 part 11, all of 12 and 20, Block 37.

Lots 1, 2, 5 to 20 inclusive, Block 30.

Lots 1 to 8 inclusive, part of 9, 11, 12; all of 23 and 24, Block 39.

Lots 17 and 18, Block 48.

Lots 22, 23 and 24, Block 49.

Lots 5 to 9 inclusive, 13 to 18 inclusive, Block 50.

Lots 15 and 16; 5 to 14 inclusive, 19 and 20, Block 51.

Lots part 1, 3 and 4; all 5, 6, 12, 13 and 14, Block 64.

Lots 4 to 24 inclusive, Block 65.

Lots 1 to 10 inclusive, Block S.

Lots 1, 4 to 22 inclusive, Block D.

Lots 1 to 6 inclusive, Block E.

Lots 1 to 4 inclusive, Block F.

Lots 1 to 10 inclusive, Block G.

Lots 14 and 15, Block O.

Lots part of 3, 4, 5, and 6; all 9 and 10; part 11 and 12; all 13 and 14, Block P.

Lots 1 to 6, 16 to 24, inclusive, Block R.

Lots 1 to 10 inclusive, Block T.

Also that certain lot, piece or parcel of land described in Book 15, Deeds of Mines, Page 306.

That portion of the Mexican grant of land known as San Juan de Las Boquillas y Nogalos on the San Pedro River in said County and Territory upon which is built and situated the quartz mill of the Grand Central Mining Company with a frontage of 40 rods on said river on either side, northerly and southerly of said quartz mill, and running easterly from in a river to the eastern boundary of said grant, that is 80 rods frontage on said river, and running with the same width easterly to the eastern boundary line of said grant, with the said quartz mill in its entire eastern and western line.

Together with all improvement, Tenements, hereditaments, and appurtenances...All mining and milling equipment, boilers, engines...
No Reservation.

Page 306

36. **Quit Claim Deed, Book 185 dkt, Page 364, dated 2/7/1958, recorded 2/24/1958.**

Grantor: Tombstone Development Company, an Arizona corporation

Grantee: Charles Hatcher and Edna M. Hatcher, his wife

Conveys: All interest - see below

Covers: The surface and subsurface to a depth of forty (40) feet immediately beneath the surface of portions of the Empire; Hawk Eye-Little Wonder; Good Enough, Tough Nut, and First South Extension of the Tough Nut patented lode mining claims in the Tombstone Mining District, Cochise County, State of Arizona, the United States patents to which are of record in the Office of the County Recorder of Cochise County, Arizona, particularly described as follows, to wit:

Beginning at a point from whence Corner No. 6 of the Empire, Corner No. 3 of the First South Extension of the Tough Nut, and Corner No. 2 of the Hawk Eye Little Wonder patented mining claims bears N. 18° 04' W. 89.15 feet;

thence S. 35° 50' W. 363.43 feet;

thence N. 59° 29' 30" W. 341.32 feet;

thence N. 46° 40' 20" W. 610.15 feet;

thence N. 31° 21' 20" E. 231.57 feet;

thence S. 41° 05' E. 482.69 feet;

thence N. 57° 33' E. 425.98 feet;

thence S. 89° 29' 30" E. 382.58 feet;

thence S. 10° 04' W. 121.26 feet;

thence S. 82° 15' W. 260.20 feet;

thence S. 13° 54' E. 208.00 feet to the point of beginning:

RESERVING, however, to the party of the first part the perpetual right and ownership, together with the right to mine for, extract and take minerals from beneath the surface of and the subsurface of that portion of the said property above described lying more than 40 feet beneath the surface thereof; and the perpetual right and ownership of all veins, the apexes of which may be found on the surface thereof, and all extralateral rights in connection with such veins; provided, however, that no mining operations shall be conducted by said Grantor, its successors or assigns, on the surface of the real property hereby conveyed or at any point within 40 feet below the surface thereof, except in the event of litigation with respect to such extralateral rights wherein the questions of the identify of any such vein or the location of the apex thereof at the surface shall be a material fact embraced within the issues of such litigation, in which event the Grantor, its successors or assigns, shall have the right to conduct such operations within the premises hereby conveyed, and along and adjacent to said veins, for the purpose of such litigation only.

PATENT & PLAT

General Land Office
No 4355

Mineral Certificate
No 3

The United States of America

To all to whom these Records shall come, Greeting:

Whereas, In pursuance of the provisions of the Revised Statutes of the United States, by Chapter Six, Title Eighty-two, there have been deposited in the General Land Office the Plat and title Notes of survey of the claims of the Tombstone Gold and Silver Mill and Mining Company upon the

Tough Nut Lode

accompanied by the Certificate of the Register of the Land Office at Florence in the Territory of Arizona whereof it appears that, in pursuance of the said Revised Statutes of the United States, the

Tombstone Gold and Silver Mill and Mining Company

did, on the sixteenth day of December, A.D. 1889, enter and pay for said mining claim or premises, being Mineral Entry No 37, in the office of said Office, designated by the Survey General as Lot No 41, embracing a portion of the unreserved public domain in the Tombstone Mining District in the County of Pima and Territory of Arizona in the District of Lands subject to sale at Florence, containing twenty (20) acres and sixty-six hundredths (66/100) of an acre of land more or less, and, according to the return on file in the General Land Office, bounded, described, and patented as follows, with magnetic variation at eleven (11) degrees three (3) minutes East, to wit:

Beginning at corner No 1, a Post four (4) inches square, in corner of stones marked "T. N. M. Co. No 1" from which U. S. Mining Monument No 1, bears south eight (8) degrees sixteen (16) minutes East

at the distance
links, and the
twenty (20) minutes
eighty one (81) minutes
from said corner
and bearing
(81) minutes East
west corner of
enough (6) links
from which a
(52) minutes the
links, six (6) chains
a Shaft bears
that at the distance
but bears South
at the distance
chains to creek
point from which
two (52) minutes
twenty (20) links
creek, twenty
(52 1/2) links to
of stones, more
corner of the
eighty one (41) degrees
fifty (50) links to
corner No 3, a
marked "T. N. M. Co.
of the Survey
Eight (8) degrees
twenty seven (27)
(56) links to
and the South
(4) chains and
of said interest

Now know ye, That the United States of America, in consideration of the premises, and in conformity with the said Revised Statute of the United States, Have given and granted, and by these presents do give and grant, unto the said

Trinbetone Gold and Silver Mill and Mining Company

and to its successors, and assigns, the said mining premises hereinbefore described as Lot No. 4, embracing a portion of the unsurveyed public domain, with the exclusive right of possession and enjoyment of all the land included within the exterior lines of said survey, not herein expressly excepted from these presents, and of fifteen hundred (1500) linear feet of the said lough, cut vein, lode, ledge, or deposit for the length hereinbefore described, throughout its entire depth, although it may enter the land adjoining, and also of all other veins, lodes, ledges, or deposits throughout their entire depth, the tops or apexes of which lie inside the exterior lines of said survey at the surface extended downward vertically, although such veins, lodes, ledges, or deposits in their downward course may so far depart from a perpendicular as to extend outside the vertical plane lines of said survey: Provided, that the right of possession hereby granted to such outside parts of said veins, lodes, ledges, or deposits shall be confined to such portions thereof as lie between vertical planes drawn downward through the end lines of said survey at the surface, so continued in their own direction that such vertical planes will intersect such exterior parts of said veins, lodes, ledges, or deposits: And provided further, that nothing in this conveyance shall authorize the grantee herein, its successors, or assigns to enter upon the surface of a mining claim owned or possessed by another: To Have and to Hold said mining premises together with all the rights, privileges, immunities, and appurtenances of whatever nature thereunto belonging, unto the said

Trinbetone
and to its
successors

First, to
the said
company
(1500) feet
for the
said, to
the depth
of fifteen
hundred

Second
of the
vein, lode,
the exterior
downward
into, or
of extra
ledge,

Third
feet to
vertical
and so
as to
cut

Fourth
legends
for the
mining
means

In testimony whereof, I, Rutherford B. Hayes, President of the United States of America, have caused this letter to be made Patent, and the Seal of the General Land Office to be hereunto affixed.



Given under my hand, at the City of Washington, the thirtieth day of November in the year of our Lord one thousand eight hundred and eighty, and of the Independence of the United States the one hundred and fifth.

By the President: R. B. Hayes

By Wm H. Crook Secretary

S. W. Clark Recorder of the General Land Office

Recorded Vol 54, Pages 290 to 296 inclusive.

Examined,

Certified copy made July 26, 1894

May 18, 1893

Certified copy made

Wm
of
the
Sta
rec
Gen
S
acc
Of
the
Gen
the
the
the
the

TOPAZ
M.S. # 875

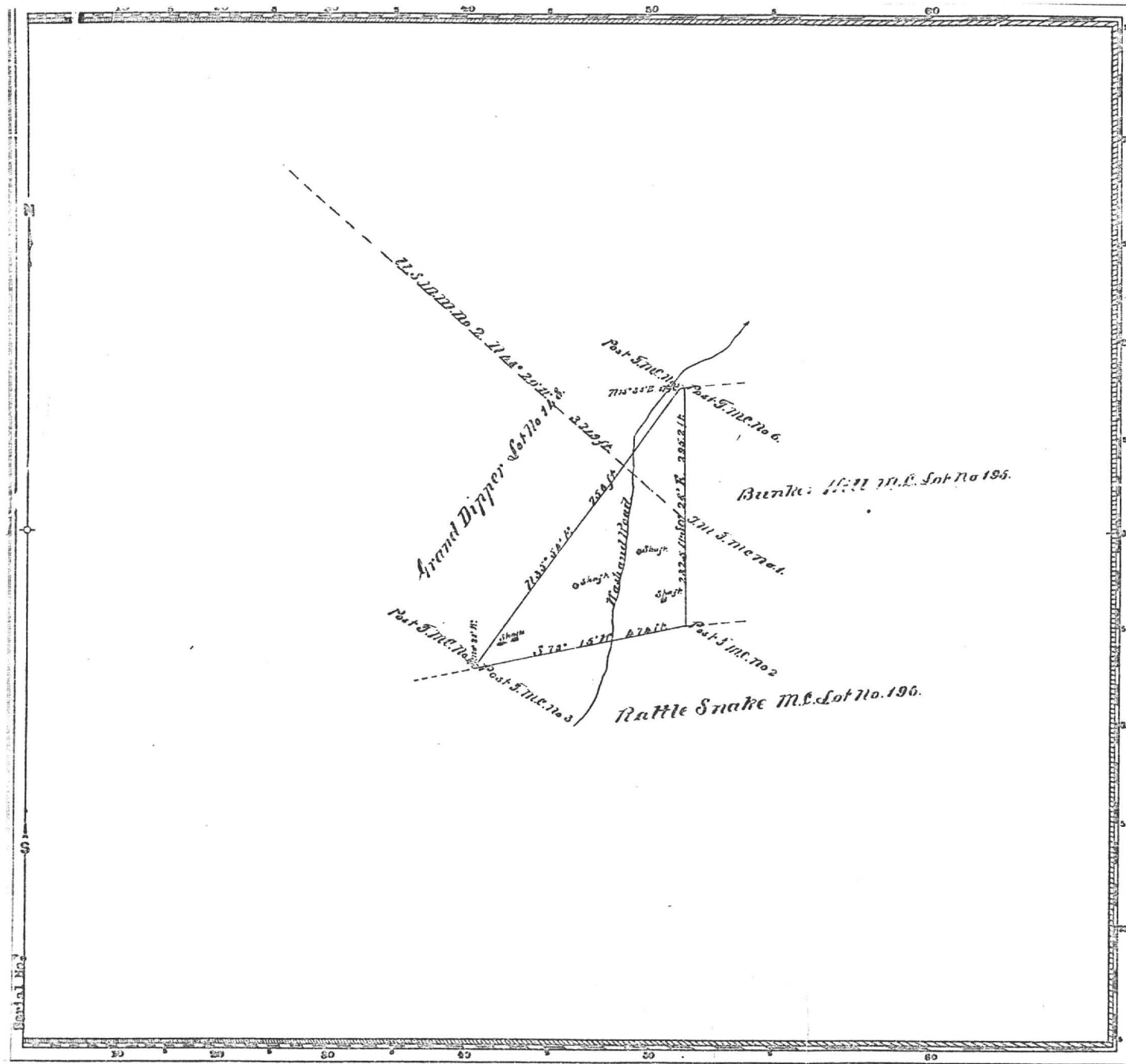

Claim Located September 2nd 1878

Mineral Survey No 875.

Lot No 211.
Gila Land District.

PLAT
OF THE CLAIM OF
Topaz Con. Mining & Milling Co.
KNOWN AS THE
Topaz Mine.

IN Tombstone MINING DISTRICT,
Cochise COUNTY, Arizona.

Containing an Area of 2.91 Acres.

Scale of 200 Feet to the inch.

Variation 11° 15' E.

SURVEYED March 2nd 1883 BY

H. G. Howe,

U.S. Deputy Mineral Surveyor.

The Original Field Notes of the Survey of the Mining Claim of
Topaz Con. Mining & Milling Co.
known as the

Topaz Mine.

from which this plat has been made under my direction, have been examined and approved, and are on file in this office, and I hereby certify that they furnish such an accurate description of said Mining Claim, as will, if incorporated into a patent, serve fully to identify the premises, and that such reference is made therein to natural objects or permanent monuments as will perpetuate and fix the locus thereof.

I further certify that Five Hundred Dollars worth of labor has been expended or improvements made upon said Mining Claim by claimant's or their grantors, and that said improvements consist of: Shaft 4x6 ft 25 ft deep; Shaft 11x10 ft 146 ft deep; Shaft 4x6 ft 20 ft deep; Shaft 4x6 ft 10 ft deep; Shaft 4x6 ft 6 ft deep.

that the location of said improvements is correctly shown upon this plat, and that no portion of said labor or improvements has been included in the estimate of expenditures upon any other claim.

And I further certify that this is a correct plat of said Mining Claim made in conformity with said original field notes of the survey thereof, and the same is hereby approved.

U.S. Surveyor General's Office.

Facson A. F.

April 3rd 1883

John Wise

U.S. Surveyor General

Arizona

02 609 05 012 A 2
CO BK HP PAR S C

01 21 88
RUN DATE

03 13 87
FILE DATE

PROPERTY STATUS INQUIRY
FOR: MMC

FOR THE COUNTY
OF: COCHISE

02 609 05 012 A
CO BK HP PAR S

----- NAME AND ADDRESS -----
1 ST LOUIS UNIVERSITY
5 221 N GRAND BLVDE
6 ST LOUIS MO 63103

----- LAND -----
USAGE CLASS 0004
ASSMT RATIOS 16
% OF FCV 100
CUR FCV 15,561 AV 2,490
SOURCE ASSESSOR
SITUS
SECTION TOWNSHIP RANGE
PARCEL SIZE 46.00 ACRES
VALUATION
BASE 3.41 PER ACRE

----- IMPROVEMENTS -----
USAGE CLASS 0000
ASSMT RATIOS
% OF FCV
FCV'S:
COST
MARKET
COST/MKT
ASSESSOR
CO BOARD
ST BOARD
CUR FCV: AV:

ADDR CODE
MARKET AREA 1
PSC A1
AVG LAND FCV
SUB AREA 3

---SALES AND TRANSFER---
DOCKET
INSR TYPE
DATE OF SALE
SALE PRICE

----- TAX DATA -----
AREA CODE 0100
EXEMPT STATUS
FCV EXEMPT
LPV EXEMPT
ASSMT RATIOS: LPV LAND IMR COMB
16.0 16.0 16.0
TOTAL FCV: 15,561 NET AV: 2,490
CUR LPV: 12,783 NET AV: 2,045

--- PERSONAL PROPERTY ---
CLASS ITEMS FCV RATIO ASSESSED
TOTAL:

----- SPECIAL DISTRICT -----
CODE UNITS CODE UNITS

----- MARKET DATA -----
APP DATE CONSTR YR CLASS STORIES ROOMS GRADE
EXT WALLS ROOF HEAT AIR COND BATH PATIO
PHY COND LIVING GAR/CPT CAPACITY POOL
NUMBER

01 PAT MINES IN TOMBSTONE HNG DIST; DELHI 14.77AC; LUCKNOW 20.66AC
02 SILVER BELL SEC 15 7.35AC; TOPAZ SEC 14 2.91AC T20 R22 45.69AC

END OF PIC RECORD

7000 SITE
GEN. M.S. # 269

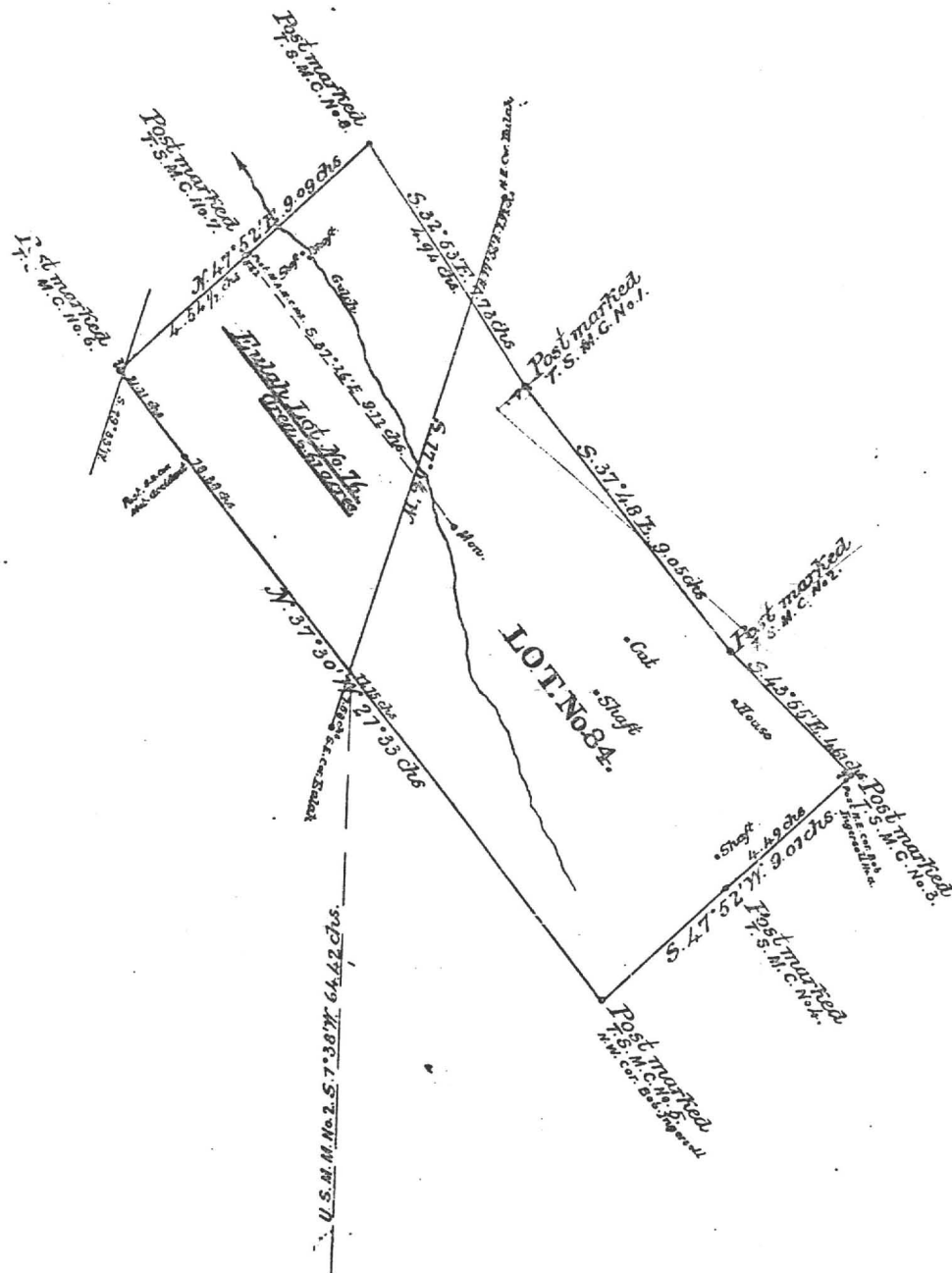

best data 7/25/84
cont No. 10785
1st No.

Section Number 263
Lot No. 84.
PLAT
of the
Tornsite
MINING CLAIM,
Situate in Tombstone Mining District, County of Cochise
and in Sec. 1, T. 1, R. 1, Gila and Salt River Meridian,
Arizona.
Claimed by the Tornsite Mining Co.
Surveyed by A. J. Mitchell, U. S. Deputy Surveyor,
May 3, 1881.
Containing 18.39 Acres.
Scale 3 Chains. to an inch.

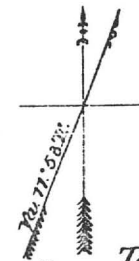

The original field notes of the survey of the
mining claim from which this plat has been made, have been examined and approved and are
on file in this office, and I hereby certify that they furnish such an accurate description of
said **Tornsite** mining claim as will, if incorporated into a
patent, serve fully to identify the premises; and that such reference is made therein to natural
objects and permanent monuments as will perpetuate and fix the locus thereof.

I further certify that the value of the labor and improvements upon said mining claim,
placed thereon by the applicant, and their grantors, is not less than five hundred dollars,
and that said improvements consist of

4 Shafts 100ft, 100ft, 30ft, and 10ft deep.
respectively.
a Cut 20x4x6 feet.

And I further certify that this is a correct plat of said **Tornsite**
mining claim or premises, made in conformity with said original field-notes of survey thereof.

John H. Mason
Surveyor-General.

U. S. Surveyor-General's Office,
Tucson, Arizona. May 27, 1881.

TRANQUILITY
M.C. 629.155

Lot No. *119*

of the

MINING CLAIM.

Mining District, County of *Pima*
 R. *~~~~~* Gila and Salt River Meridian.

ARIZONA

Feb: 18th, 1880

Containing 18. ⁷⁶⁷/_— Acres.

Scale *3 chains* to an inch.

I further certify that the value of the labor and improvements upon said mining claim, placed thereon by the applicant *and their* grantors, is not less than five hundred dollars, and that said improvements consist of

Shaft 9 x 7. 34 links deep ---
Main Shaft 14 x 7. 64 links deep ---

And I further certify that this is a correct plat of said *Tranquillity* mining claim or premises, made in conformity with said original field-notes of survey thereof.

John H. Hasser
Survivor-General

U. S. Surveyor-General's Office,
Tucson, Arizona, *March 25th, 1900*

Patent No. 6023
Serial No.

[Handwritten survey map showing Lot N^o. 49, Empire Lot n^o: 46, Silver Thread, North Point, Contentment, Yellow Jacket Lot n^o: 39, and various boundary measurements and landmarks.]

DATE: 05/03/87
LATEST ACTIVITY:
REPORT: PSI220-12

CENTRALLY VALUED PROPERTIES SYSTEM

TOTAL REPORT
TAXPAYER P.

OPERATING LAND BY TAXPAYER

TAXPAYER NUMBER	COUNTY	AREA	PARCEL NUM	ACREAGE	LAND FCV	LINE	LEGAL DESCRIPTION
CLASS-NUM	ALPHA	NUMBER	CODE	BK NP PARC		NO	
66-991	02	0100	109 25 022C	171.23	41,951	01	20S 22E PATENTED MINING CLAIMS-TOMBSTONE DISTRICT; IN SE
							02 CTIONS 11,12,13,14; PORTION OF CONTENTION 13.76AC, PORTION
							03 OF CINCINNATI 8.55AC; PORTION OF FLORA MORRISON 9.56AC,
							04 GRAND CENTRAL 20.22AC, S. EXT. GRAND CENTRAL 18.68AC, PORTI
							05 ON OF HEAD CENTER-YELLOW JACKET 5.7AC; PORTION OF HOUGHTON
							06 13.33AC, ILLINOIS 20AC, PORTION OF MAYFLOWER 12.55AC, MOONLI
							07 GHT 6.55AC; NAUMKEAG 8.16AC; NEW YEAR 18.07AC, SOUTHERN BELLE
							08 20AC, PORTION OF SULPHURET .96AC, SYDNEY 13.86AC; TOTAL 171.23AC

TOMBSTONE DEVELOPMENT CO.
LAVERNE BAXTER

66-991	02	0100	999 10 100	.00	000	01	ORE BODY VALUE 0 FOR 1985
AREA TOTAL 2 PARCELS 171.23 41,951							
66-991	02	0160	109 25 021C	95.73	23,454	01	20S 22E PATENTED MINING CLAIMS-TOMBSTONE DISTRICT; IN
							02 SECTIONS 11 AND 12; CONTENT 2.92AC; CONTENTMENT 7.71AC, POR
							03 TION OF CONTENTION 6.90AC, PORTION OF CINCINNATI 15.94AC,
							04 PORTION OF FLORA MORRISON 5.55AC, PORTION OF HEAD CENTER-YE
							05 LLOW JACKET 5.17AC, PORTION OF HOUGHTON 7.22AC, PORTION OF
							06 MAYFLOWER 2.39AC, NORTH POINT 9.56AC, PROTECTION .44AC, PORT
							07 ION OF SULPHURET 18.17AC, TRANQUILITY 18.76AC; TOTAL 95.73
							08 AC

AS ABOVE

66-991	02	0160	999 10 160	.00	000	01	ORE BODY VALUE 0 FOR 1985
AREA TOTAL 2 PARCELS 95.73 23,454							
COUNTY TOTAL	4 PARCELS *			266.96	65,405		
TAXPAYER TOTAL	4 PARCELS			266.96	65,405		

* 2 PARCELS IN AREA CODE 0100 ARE FOR THE ORE
BODY VALUE, WHICH IS "0" FOR 1985. THAT IS THE REASON FOR
4 PARCELS BEING SHOWN, PER ASSESSOR'S OFFICE

171.23 AC.
95.73 AC.
266.96 ACES

PHOENIX DATA PROCESSING

TOTAL REPORT PAGE
TAXPAYER PAGE

24
1

2. **Quit Claim Mining Deed, Book 8 d/m, Page 171, dated 4/28/1884, recorded 5/12/1884**
Grantor: North Sulphuret Mining Company, a New Jersey corporation
Grantee: The United Sulphuret Mining Company of Arizona, a New Jersey corporation
Conveys: All the right, title and interest estate claim and demand together with all the dips, spurs and angles and also all the metals, ores, gold and silver...
Covers: First. All that portion of the Tranquillity Claim which lies Southwesterly from a vertical plain drawn downward indefinitely through the following described line viz: a straight line drawn through the point where the South West end line of said Tranquillity Claim is intersected by the line dividing the ground deed by the Sulphuret Mining Company to the Contention Consolidated Mining Company from the ground still received by the Sulphuret Mining Company and extended at right angles to said division line until the said line first above mentioned intersects the northwesterly side line of said Tranquillity Claim at a point about forty one feet distant from the northeast corner of Tranquillity Claim designated by a stake marked "S.M.C. No. 3." [Being the same premises which the Tranquillity Mining Company by deed dated the Eleventh day of September A.D. 1882 and recorded in the Recorders office of Cochise County aforesaid in Book 6 of Deeds of Mines pages 132 & C, conveyed to the said north Sulphuret Mining Company in fee.]
Second. All that part of the Sulphuret Mining Claim officially surveyed February 19, 1800 bounded as follows:
Commencing at a point marked S.M.C. No. 4 on the West side line of line of said Sulphuret claim,
thence N 25° 56' W 10.01 1/3 Chains to a post marked "S.M.C. No. 5",
thence N 58° 10' E 8.30 1/4 Chains to a post marked S.M.C. No. 6",
thence S 30° 45' E 8.56 1/2 chains to a post marked "S.M.C. No. 4",
thence S 49° 49' W 1.29 chains to a post marked "S.M.C. No. 8" and "S.M.C. No. 3",
thence S 39° 49' E 2.30 chains to a point on the East line of said Sulphuret chain being also on the S.W. end line of the Tranquillity Mining Claim,
thence S 58° 15' W 8.04 chains to a point on the West line of said Sulphuret Claim,
thence N 32° 15' W 1.20 chains to a post marked "S.M.C. No. 4" and place of beginning. [Being the same premises which the Sulphuret Mining Company by deed dated the ninth day of June A.D. 1881 and recorded in the Recorders office aforesaid in Book 2 of Deeds of Mines page 547 & C conveyed into the said north Sulphuret Mining Company in fee.]
Third. All that part and parcel of the Sulphuret Mine lying between the portion of said mine deeded by the Sulphuret Mining Company to the Contention Consolidated Mining Company and the portion deeded by said Sulphuret Mining Company to the north Sulphuret Mining Company last above described and being more particularly described as follows:
Commencing at a post marked "N Sulph" on the West side line of said Sulphuret Mine and running thence S 32° 15' E about 150 feet to the point where the West line of the Sulphuret is intersected by the north end line of that portion of the Sulphuret Mine deeded to the Contention Consolidated Mining Company;
thence along said last mentioned line N 58° 15' E. 560.19 feet to where said line intersects East side line of the Sulphuret Mine;
thence along said East side line N 39° 49' W 150 feet more or less to a stake marked "N Sulph."
thence S 58° 15' W 530.64 feet to the place of beginning. [Being the same premises which the said Sulphuret Mining Company by deed dated the Twelfth day of September A.D. 1882 and recorded in the Recorders office aforesaid in Book 6 Deeds of Mines page 135 & C conveyed to the said north Sulphuret Mining Company in fee.]

No Reservation.

3. **Mining Deed, Book 11 d/m, Page 40, dated 6/14/1888, recorded 7/16/1888**
Grantor: The United Sulphuret Mining Company of Arizona, a New Jersey corporation
Grantee: The Tombstone Mill & Mining Company, a Connecticut corporation, those certain Mining Claims in the Tombstone Mining District:
Conveys: All the right, title and interest estate claim and demand together with all the dips, spurs and angles and also all the metals, ores, gold and silver...
Covers: First. All that portion of the Tranquillity claim which lies southwesterly from a vertical plain drawn downward indefinitely through the following described line, viz: a straight line drawn through the point where the south west end line of said Tranquillity claim is intersected by the line dividing the ground deeded by the Sulphuret Mining Company to the Contention Consolidated Mining Company from the ground still owned by the Sulphuret Mining Company, and extended at right angles to said division line until the said line first above mentioned intersects the northwesterly side line of said Tranquillity claim at a point about forty one feet distant from the northwest corner of said Tranquillity claim designated by a stake marked "T.M.C. No. 3" [being the same premises which Tranquillity Mining Company by deed dated the Eleventh day of September A.D. 1882 and recorded in the Records office of Cochise County aforesaid in Book 6, of Deeds of Mines pages 132 and conveyed to the said North Sulphuret Mining Company in fee.]
Second. All that part of the Sulphuret Mining claim officially surveyed the Nineteenth day of February A.D. 1880, bounded as follows: Commencing at a post marked S.M.C. No. 4 on the west side line of said Sulphuret claim;
thence N. twenty-five degrees fifty six minutes West, ten and one and one third hundredths chains to a post marked "S. M.C. No. 5",
thence North fifty eight degrees fifteen minutes East eight and thirty and a quarter one hundredths chains to a post marked "S.M.C. No. 6",
thence South thirty degrees forty five minutes East eight and fifty six and a half one hundredths chains to a post marked "S.M.C. No. 7",
thence South forty-nine degrees forty nine minutes west one and twenty-nine hundredths chains to a post marked "S.M.C. No. 8," and "T.M.C. No. 3,"
thence South thirty nine degrees forty-nine minutes East two and and thirty hundredths chains to a point on the east line of said Sulphuret claim being also on the southwest end line of the Tranquillity Mining claim,
thence South fifty eight degrees fifteen minutes West eight and four hundredths chains to a point on the West line of said Sulphuret claim,
thence North thirty two degrees fifteen minutes West one and twenty hundredths chains to a post marked "S.M.C. No. 4," and place of beginning [being the same premises which the Sulphuret Mining Company by deed dated the Ninth day of June A.D. 1881 and recorded in the Records office aforesaid in Book 2 of Deeds of Mines page 547 & c conveyed into the said North Sulphuret Mining Company in fee].
Third. All that part and parcel of the Sulphuret Mine lying between the portion of the said mine deeded by the Sulphuret Mining Company to the Contention Consolidated Mining Company, and the portion deeded by said Sulphuret Mining Company, to the North Sulphuret Mining Company, last above described and being more particularly described as follows:
Commencing at a post marked "N. Sulph" on the west side line of said Sulphuret Mine and running thence South thirty two degrees fifteen minutes east about one hundred and fifty feet to the point where the west line of the Sulphuret is intersected by the North end line of that portion of the Sulphuret Mine deeded to the Contention Consolidated Mining Company,
thence along said last mentioned line North fifty eight degrees fifteen minutes east five hundred and sixty and nineteen hundredths feet to where said line intersects the East side line of the Sulphuret Mine,
thence along said East side line North thirty-nine degrees forty-nine minutes west one hundred and fifty feet more or less to a stake marked "N. Sulph",
thence south fifty-eight degrees, fifteen minutes West five hundred and thirty and sixty four hundredths feet to the place of beginning. (Being the same premises which the said Sulphuret Mining Company by deed dated the Twelfth day of September A.D. 1882 and recorded in the Records office aforesaid in Book 6, Deeds of Mines page 135 so conveyed to the said North Sulphuret Mining Company in fee. The above tracts or parcels of land and premises being the same which the North Sulphuret Mining Company by its Deed bearing date the Twenty ninth day of April A.D. 1884 and recorded in the Records office at Tombstone, Cochise County, Arizona Territory, in Book 8 Deeds of Mines pages 171, & c granted and conveyed to the said The United Sulphuret Mining Company of Arizona in fee.

No Reservation.

8. **Mining Deed, Book 12 d/m, Page 367, dated 4/28/1899, recorded 4/28/1899.**
Grantor: The Tombstone Mill & Mining Company, a corporation judgment debtor -
By: Cochise Co., Sheriff
Grantee: Waldron J. Cheyney
Conveys: All right, title and interest now and in the future of judgment debtor
together with all the dips, spurs and angles, and all the metals, ores,
gold and silver...
Covers:
- ✓ Defense, Lot No. 88, 20.33 Acres.
 - ✓ East Side, Lot No. 89, 10.90 Acres.
 - ✓ East Side No. 2, Lot No. 124, 2.57 Acres.
 - ✓ Escondido, described in Book 9, Records of Mines, Page 206.
 - ✓ First South Extension Toughnut Mine, Lot No. 72, 11.11 Acres.
 - ✓ Gilded Age Mine, Lot No. 52. Minerals only except Lots.
 - ✓ Goodenough, Lot No. 87, 15.72 Acres.
 - ✓ Hawk Eye-Little Wonder in Book 14, Records of Mines, Page 52.
 - ✓ Horn Silver Mine, Location certificate in Book 9, Records of Mines,
Page 426. Minerals only except Lots.
 - ✓ Lucky Cuss Mines, Lot No. 40, 20.36 Acres.
 - ✓ McCann, described in Book 3, Transcribed Records of Mines, Page 763.
 - ✓ Narrow Gauge in Book 12, Records of Mines, Page 137. The last name
claim contains no surface ground.
 - ✓ North Extension of Sulphuret, Lot No. 71, .85 Acre.
 - ✓ Owl's Last Hoot, Lot No. 209, 4.45 Acres.
 - ✓ Owl's Nest, Lot No. 99, 20.11 Acres.
 - ✓ Southwesterly Corner of Tranquillity, part of Lot No. 49, .134 Acre,
described in Book 11 d/m, Page 40.
 - ✓ Surveyor, Lot No. 95, 1.80 Acres. NOTE: Should be Survey.
 - ✓ The Northwesterly portion of the Sulphuret Mine, more particularly
described in Book 11 d/m, Page 40. Said Sulphuret Mine is described
in U.S. Patent as Lot No. 48, 11.30 Acres.
 - ✓ Toughnut Mine, Lot No. 41, 17.80 Acres.
 - ✓ Tribute Mines, Lot No. 90, 17.80 Acres.
 - ✓ Way Up Mine, Lot No. 53, 19.90 Acres. Minerals only except Lots.
 - ✓ Wedge, Lot No. 123, 11.33 Acres.
 - ✓ West Side Mine, Lot No. 91, 20.50 Acres.
 - ✓ Tribute Mine, Lot No. 90, 17.80 Acres.

together with all mills and machinery thereon.
Deed given per judgment against Grantor at Case No. 2029.

9. Tax Certificate, Book 6 misc., Page 273, dated 3/23/1899, recorded 8/18/1902.

Grantor: Cochise County Treasurer

Grantee: Sam W. Cheyney

- ✓ Defense Mine #88 - 20.33 Acres.
- ✓ East Side #89 - 10.90 Acres.
- ✓ East Side #2, #124 - 2.57 Acres.
- ✓ First South Extension Toughnut, #72 - 11.11 Acres.
- ✓ Goodenough, #87 - 15.72 Acres.
- ✓ Gilded Age & Lots...
- ✓ Lucky Cuss Mine, #40, 20.56 Acres.
- ✓ North Extension of Sulphuret, #71 - .85 Acres.
- ✓ Owl's Last Hoot, #209 - 4.25 Acres.
- ✓ Owls Nest, #99 - 20.11 Acres.
- ✓ Surveyor, #95 - 1.80 Acres - NOTE: should be Survey.
- ✓ Sulphuret, #48 - 11.33 Acres.
- ✓ Toughnut, #41 - 20.60 Acres.
- ✓ Tribute, #90 - 17.80 Acres.
- ✓ Tranquillity, #49 - 1.54 Acres.
- ✓ West Side, #91 - 20.50 Acres.
- ✓ Way Up & Lots.... - 19.90 Acres.
- ✓ Wedge, #123 - 11.33 Acres
- ✓ Hornsilver Imp. & Girard Mill

NOTE: At end of above document the Grantee assigned all his interest to:
E. B. Gage

Above mines were assessed to Tombstone Mill & Mining Company for
1898 - subject to redemption in one year from date.
No Reservation.

10. **Mining Deed, Book 14 d/m, Page 523, dated 2/6/1901, recorded 8/18/1902.**
Grantor: Waldron J. Cheyney and Fanny P. Cheyney, his wife
Grantee: E. G. Gage
Conveys: All the estate, right, title, interest, property, possession, claims and demand whatsoever.....
Covers: ✓ **Defense**, Lot No. 88 - 20.33 Acres.
✓ **East Side**, Lot No. 89 - 10.90 Acres.
✓ **East No. 2**, Lot No. 124, 2.57 Acres.
✓ **Escondido**, Book 9, Records of Mines, Page 206.
✓ **First South Extension Tough Nut Mine**, designated as Lot No. 72 - 11.11 Acres.
✓ **Gilded Age Mine**, designated as Lot No. 52. The only surface ground of this mine are lots 17, 18, 19, 20, 21, 22, 23 and 24 in Block No. 6, and part of Lot No. 23 in Block No. 5, being forty feet off the southeasterly end thereof, by the width of said lot, according to the Map of Tombstone Townsite.
✓ **Goodenough**, Lot No. 87, 15.72 acres, with improvements thereon.
✓ **Hawk Eye**, Little Wonder, Book 14, Records of Mines, Page 52.
✓ **Horn Silver Mine**, location certificate recorded in Book 9, Record of Mines, Page 426. The only surface ground of this claim are parts of lots 9 and 10 in Block 18, Map of Tombstone townsite, as shown by deed recorded in Book 12, Deeds of Real Estate, Page 9, and improvements thereon.
✓ **Lucky Cuss Mine**, designated as Lot No. 40, 20.36 Acres and improvements thereon.
✓ **McCann** in Book 3, Transcribed Records of Mines, Page 763. Unpatented.
✓ **Narrow Edge**, Book 12, Records of Mines, Page 137. The last named claim contains no surface ground.
✓ **North Extension of Sulphuret**, Lot No. 71, .85 Acre
✓ **Northwest** portion of the Sulphuret Mine described in Book 11, Deeds of Mines, Page 40. Said Sulphuret Mine is designated in the U.S. Patent as Lot No. 48, 11.30 Acres.
✓ **Owl's Last Hoot**, Lot No. 209, 4.45 Acres.
✓ **Owl's Nest**, Lot No. 99, 20.11 Acres.
✓ **Southeasterly Corner Tranquillity**, being part of Lot No. 49, .134 of an Acre, described in Book 11, Deeds of Mines, Page 40.
✓ **Surveyor**, Lot No. 95, 1.80 Acres. NOTE: Should be Survey.

✓ **Tough Nut Mine**, Lot No. 41, 17.80 Acres, together with the improvements thereon.
✓ **Tribute Mine**, designated as Lot No. 90, 17.80 Acres, and improvements thereon.
✓ **Way Up Mine**, designated as Lot No. 53, 19.90 Acres. The only surface ground of this mine are Lots No. 17, 18, 19, 20, 21, 22, 23 & 24 in Block 8 per map of the Tombstone Townsite.
✓ **Wedge**, Lot No. 123, 11.33 Acres.
✓ **West Side Mine**, designated as Lot N. 91, 20.50 Acres and improvements thereon.
Also, those two certain tracts of land situated in the County of Cochise, containing five acres each; both lying and being on the north side of San Pedro River at and near the old Village of Charleston and called the "Gird Mine site" and the "Corbin Mine site."
- Together with the mills, machinery and buildings thereon; and all water rights.
- No Reservation.

11. **Quit Claim Deeds of Mines, Book 14 d/m, Page 517, dated 4/1/1901, recorded 8/18/1902.**
Grantor: Sam W. Cheyney (NMS)
Grantee: E. B. Gage
Conveys: Those certain mining claims in the Tombstone Mining District: All the estate, right, title, interest, property, possession, claims and demand whatsoever together with all the dips, spurs and angles, and all the metals, ores, gold and silver...
Covers: **Defense,** Lot No. 88, 20.33 Acres.
East Side, Lot No. 89, 10.90 Acres.
East Side No. 2, Lot No. 124, 2.57 Acres.
Escondito, Book 9, Records of Mines, Page 206. Unpatented Mining Claim.
First South Extension Tough Nut Mine, designated as Lot 72, .11 Acres. NOTE: Acreage is wrong.
Gilded Age Mine, designated as Lot No. 52. The only surface ground of this mine included are lots number 17, 18, 19, 20, 21, 22, 23 and 24 in Block No. 6 and part of Lot No. 23 in Block No. 5 being forty feet off the southeasterly end thereof, by the width of said lot.
Goodenough, Lot No. 87, 15.72 Acres with improvements thereon.
Hawk Eye, Little Wonder, Book 14, Records of Mines, Page 52. Unpatented Mining Claim.
Horn Silver Mine, location certificate recorded in Book 9, Record of Mines, Page 426. The only surface ground of this claim are parts of Lots No. 9 and 10 in Block No. 18 map of Tombstone townsite as shown by deed recorded in Book 12, Deeds of Real Estate, Page 9, and improvements thereon.
Lucky Cuss Mine, designated as Lot No. 40, 20.36 Acres, and improvements thereon.
McCann, in Book 3, Transcribed Records of Mines, Page 763. Unpatented Mining Claim.
Narrow Gauge, Book 12, Records of Mines, Page 137. The last named claim contains no surface ground. Unpatented Mining Claim.
North Extension of Sulphuret, Lot No. 71, .85 Acre.
Northwesterly portion of the Sulphuret Mine described in Book 11. Deeds of Mines, Page 40. Said Sulphuret Mine is designated as Lot No. 48, 11.30 Acres.
Owl's Last Hoot, Lot No. 209, 4.45 Acres.
Owl's Nest, Lot No. 99, 20.11 Acres.
Southwesterly Corner of Tranquillity, being part of Lot No. 49, .134 of an acre, more particular description in Book 11, Deeds of Mines, Page 40.
Surveyor, Lot No. 95, 1.80 Acres. NOTE: Should be Survey.
Tough Nut Mine, designated as Lot No. 41, 17.80 Acres, together with the improvements thereon.
Tribute Mine, designated as Lot No. 90, 17.80 Acres; and improvements thereon.

Way Up Mine, designated as Lot No. 53, 19.90 Acres. The only surface ground of this mine are the lots situated in the City of Tombstone and number 17, 18, 19, 20, 21, 22, 23 and 24 in Block No. 8.
Wedge, Lot No. 123, 11.33 Acres.
West Side Mine, designated as Lot No. 91, 20.50 Acres and improvements thereon.
Also, those two certain tracts of land situated in the County of Cochise, containing five acres each; both lying and being on the north side of San Pedro River at and near the old Village of Charleston and called the "Gird Mine site" and the Corbin Mine site."

Together with the mills, machinery and buildings thereon.
No Reservation.

14. Quit Claim Mining Deed, Book 15 d/m, Page 36, dated 11/12/1902, recorded 11/15/1902.

Grantor: Head Center and Tranquility Mining Company, a California corporation

Grantee: The Tombstone Consolidated Mines Company
those certain Mining Claims in the Tombstone Mining District:

Conveys: All the following premises together with all buildings, machinery, right, easements together with all the dips, spurs and angles, and all the metals, ores, gold and silver...

Covers: Fortuna Mining Claim
Head Centre Mine and Mining Claim
The Tranquility Mine and Mining Claim
Yellow Jacket Mine and Mining Claim

And also all other property, real, personal and mixed and whatsoever situated, owned by Grantor, or in which it may have any interest.

No Reservation.

17. **Mining Deed, Book 14 d/m, Page 530, dated 7/10/1902, recorded 8/18/1902.**
Grantor: The Tombstone Mill & Mining Company, By: Frederick J. Stimson and Charles Dickinson, Trustees
Grantee: The Tombstone Consolidated Mines Company, LTD of Arizona
Conveys: All interest, mining rights, minerals, buildings, machinery...
Covers: **Defense Lode**, containing about 20.23 Acres. Being Mineral Entry No. 117, Lot No. 88, Patent No. 5504.
East Side Lode, containing 16.90 Acres. Being Mineral Entry No. 84, Lot No. 89, Patent No. 5244.
East Side No. 2 Lode, No. 124, containing about 2.57 Acres.
Escondido Mine, location notice recorded in Book 9 of Mines at Page 205. Said mining claim is a relocation of the "Cut Off" Mining Claim conveyed to The Tombstone Mill and Mining Company and recorded in Book 11 of Deeds of Mines at pages 3, 6, & c.
Gilded Age Lode, being mineral entry No. 51, Lot No. 52, Patent No. 9107.
Girard Mine and the Toughnut South Extension Lode, containing about 11.11 Acres. Being mineral entry No. 59, Lot No. 72, and Patent No. 5308.
Good Enough Lode, being Mineral Entry No. 77, Lot #87.
Horn Silver, metes and bounds description, being the same property described in Book 10 of Deeds, Page 437.
Little Wonder and Hawk Eye mining - metes and bounds. Location notice recorded in Book 3 Records of Mines, Page 436, and 436 Transcribed Records.
Lucky Cuss Lode, containing about 20.56 Acres. Being Mineral Entry No. 116, Lot No. 40. Patent No. 5503.
McCann Mining Claim, location notice record in Book 3, Transcribed Records of Mines at Page 763.
Owl's Last Hoot, containing about 2.57 Acres.
Owl's Nest Lode, containing about 20.10 Acres. Being Mineral Entry No. 11, Lot No. 97.
North Extension Sulphuret Mine, bounded as follows:
Beginning at the northeast corner monument of the Sulphuret Mining claim, and running thence northwesterly along the western boundary line of the "Toughnut" extension claim 250 feet more or less to the Northwest corner of the said "Toughnut Extension" claim;
thence southeasterly along the northern boundary of the "Survey" claim 75 feet more or less to the northwest corner of the said "Survey" claim;
thence southerly along the eastern boundary of the "Survey" and West Side claims 500 feet more or less to the northwest corner monument of the "Sulphuret" mining claim, being the point where the said corner intersects said eastern boundary of the "West Side claim";
thence northeastwardly along the within boundary of the "Sulphuret" 600 feet or thereabouts to the place of beginning.
Sulphuret Mining Claim, consisting of three parcels respectively described as follows:
First: All that portion of the "Tranquility" claim which lies southwesterly from a vertical plane drawn downward indefinitely through the following described line, viz. - a straight line drawn through the point where the southwest end line of said "Tranquility" claim is intersected by the line dividing the ground deeded by the Sulphuret Mining Company to the Contention Consolidated Mining Company from the ground still owned by the Sulphuret Mining Company and extended at right angles to said division line until the said line first above mentioned intersects the northwesterly side line of said Tranquility claim at a point about 41 feet distance from the northwest corner of said Tranquility claim designated by a stake marked "T.M.C. No. 3" (being the same premises which the Tranquility Mining Company by deed recorded in Book 6 Deeds of Mines, pages 132 & c, conveyed to the said North Sulphuret Mining Company in fee.

Second: All that part of the Sulphuret Mining claim officially surveyed the 19th day of February A.D. 1880 bounded as follows: Commencing at a post marked "S.M.C. No. 4" on the west side line of said Sulphuret claim;
thence north $25^{\circ} 56'$, West 10.02 $1/3$ chains to a post marked "S.M.C. No. 5";
thence north 58 degrees fifteen minutes, east 8.30 $1/4$ chains to a post marked "S.M.C. No. 6";
thence south $30^{\circ} 45'$, east 8.56 $1/2$ chains to a post marked "S.M.C. No. 7";
thence south $49^{\circ} 49'$, west one and thirty-nine hundredths chains to a post marked "S.M.C. No. 8"; and "T.M.C. No. 3";
thence south $39^{\circ} 49'$, east 2.30 chains to a point on the east side or line of said Sulphuret claim, being also the southwest end line of the Tranquility Mining claim;
thence south $58^{\circ} 15'$, west 8.04 chains to a point on the west line of said Sulphuret claim;
thence north $32^{\circ} 15'$ west 1.20 chains to a post marked "S.M.C. No. 4; and place of beginning. (Being the same premises which the Sulphuret Mining Company, by deed dated the 9th day of June, A.D. 1881, and recorded in the Recorder's office aforesaid in Book 2 of Deeds of Mines, Page 547 & c, conveyed into the said North Sulphuret Mining Company in fee).

Third: All that part and parcel of the Sulphuret Mine lying between the portion of said mine deeded by the Sulphuret Mining Company to the Contention Consolidated Mining Company, and the portion deeded by said Sulphuret Mining Company to the North Sulphuret Mining Company last above described, and being more particularly described as follows: Commencing at a post marked "N. Sulph." on the west side line of said Sulphuret Mine; and running thence south $32^{\circ} 15'$, East about 150 feet to the point where the west line of the Sulphuret is intersected by the north end line of that portion of the Sulphuret mine deeded to the Contention Consolidated Mining Company;
thence along said last mentioned line north $58^{\circ} 15'$, east 560.19 feet to where said line intersects the east side line of the Sulphuret mine;
thence along said east side line North $39^{\circ} 49'$ west 150 feet, more or less, to a stake marked "N. Sulph";
thence south $58^{\circ} 15'$ west 530.64 feet to the place of beginning. (Being the same premises which the said Sulphuret Mining Company, by deed and recorded in Book 6, Deeds of Claims, Page 135 & c, conveyed to the said North Sulphuret Mining Company in fee). The above three tracts or parcels of land and premises being the same which the North Sulphuret Mining Company recorded in Book 8, Deeds of Mines, Page 171, & c, granted and conveyed to the said The United Sulphuret Mining Company of Arizona in fee; and the same which the said The United Sulphuret Mining Company of Arizona, but its deed, Recorder's office in Book 11, Mining Deeds, pages 40 & c., granted and conveyed to the

Tombstone Mine and Mining Company, the party of the first part hereto.

Survey Lode, containing 1.81 acres more or less. Being Mineral Entry No. 85, Lot No. 95, Patent No. 5245.

Toughnut Lode, being Mineral Entry No. No. 37, Lot No. 41, as per Patent Number 4355.

Tribute Lode, containing 17.81 Acres. Being Mineral Entry No. 86, Lot No. 90.

Way Up Lode, being Mineral Entry No. 79, Lot No. 53, Patent No. 7666.

Wedge Lodge, as Lot No. 123 - metes and bounds designated.

West Side Lode, being Lot No. 91, containing about 20.55 Acres. Being Entry No. 83, Lot No. 91, patented by Patent No. 5249.

All that parcel of land - metes and bounds - being part of Lots 9 & 10 in Block 18 and recorded in Book 12 dre, Page 91.

No Reservation.

22. **Quit Claim Mining Deeds, Book 15 d/m, Page 314, dated 3/26/1903, recorded 3/26/1903.**
- Grantor:** E. B. Gage (NMS)
- Grantee:** The Tombstone Consolidated Maines Company, LTD, an Arizona Corporation
- Conveys:** All property, real personal, or mixed and all interest together with all the dips, spurs and angles, and all the metals, ores, gold and silver...
- Covers:** **Defense Lode**, 20.33 Acres, Mineral Entry No. 117, Lot No. 88, Patent No. 5504.
East Side Lode, 16.91 Acres, Mineral Entry No. 84, Lot No. 89, Patent No. 5244.
East Side No. 2 Lode, No. 124, 2.57 Acres.
Escandido Mine, located in Book 9 of Mines at Page 205. Said mining claim is a relocation of the "Cut Off" mining claim, and is the same property as that described in Book 11 of Deeds of Mines, at Pages 316.
Gilded Age Lode, Mineral Entry No. 51, Lot No. 52, Patent No. 9107, more particularly described in Book 9, Pages 45-6, Deeds of Mines.
Girard Mine and the Toughnut South Extension Lode, 11.11 Acres, Mineral Entry No. 59, Lot No. 72, Patent No. 5308.
Good Enough Lode, 15.75 Acres, being Mineral Entry No. 77, Lot No. 87.
Hawk Eye Mining Claim, locatio notice recorded in Book 3, Records of Mines, Page 437. Transcribed Records.
The Little Wonder and Hawk Eye parcels of land and premises being described in Book 11, Deeds of Mines, page 594.
Horn Silver Mining Claim, said mine being recorded in Book 9, Records of Mines, Page 426, and in Book 10 of Deeds, Page 437.
Little Wonder Mining Claim, location notice recorded in Book 3, Records of Mines, Page 436, Transcribed Records.
Lucky Cuss Lode, 20.56 Acres, Mineral Entry No. 116, Lot No. 40, Patent No. 5503.
McCann Mining Claim, location notice recorded in Book 3, Transcribed Records of Mines at Page 763.
Narrow Gauge, located January 1st, 1890, Recorded in Book 12, Page 137.
North Extension Sulphuret Mine, bounded as follows:
Beginning at the Northeast corner monument of the "Sulphuret" mining claim; and running thence northwesterly along the Western boundary line of the "Toughnut" extension claim 250 feet more or less to the northwest corner of the said "Toughnut Extension" claim;
thence Southeasterly along the northern boundary of the "Survey" claim 75 feet more or less to the Northwest corner of the said "Survey" claim;
thence Southerly along the eastern boundary of the "Survey" and "West Side claims 500 feet more or less to the northwest corner monument of the "Sulphuret" mining; being the point where the said corner intersects said eastern boundary of the "West Side Claim";
thence northeastwardly along the northern boundary of the "Sulphuret" 600 feet or thereabouts to the place of beginning.
Owl's Last Hoot, 4.45 acres.
Owl's Nest Lode, 20.10 Acres, Mineral Entry No. 11, Lot No. 97.
Sulphuret Mining Claim consisting of three parcels respectively described as follows:
First: All that portion of the Tranquility claim which the Tranquility Mining Company by deed dated the 11th day of September A.D. 1882, and recorded in the Recoeder's office of Cochise County aforesaid in

Book 6 of Deeds of Mines, Pages 132 & e, conveyed to the said North Sulphuret Mining Company in fee.

Second: All that part of the Sulphuret Mining claim officially surveyed the 19th day of February A.D. 1880, which the Sulphuret Mining Company, by deed dated the 9th day of June A.D. 1881, and recorded in the Recorder's office aforesaid in Book 2 of Deeds of Mines, pages 547 & c, conveyed unto the said North Sulphuret Mining Company in fee.

Third: All that part and parcel of the Sulphuret Mine lying between the portion of said mine deeded by the Sulphuret Mining Company to the Contention Consolidated Mining Company, and the portion deeded by said Sulphuret Mining Company to the North Sulphuret Mining Company last above described which the said Sulphuret Mining Company, by deed dated the 12th day of September, 1882, and recorded in the Recorder's office aforesaid, in Book 6, Deeds of Mines, page 135 & c, conveyed to the said North Sulphuret Mining Company in fee.

The above three tracts or parcels of land and premises being the same which the North Sulphuret Mining Company, by its deed bearing the date the 29th day of April, A.D. 1884, and recorded in Book 8, Deeds of Mines, pages 171 & c, and the same which is recorded in Book 11, Mining Deeds, page 40.

Survey Lode, 1.81 Acres, Mineral Entry No. 85, Lot No. 95, Patent No. 5245.

Toughnut Lode, 20.66 Acres, Mineral Entry No. 37, Lot No. 41, Patent No. 4355.

Tribute Lode, 17.80 Acres, Mineral Entry No. 86, Lot No. 90.

Way Up Lode, Mineral Entry No. 79, Lot No. 53, Patent No. 7666.

Wedge Lode, Lot No. 123, 11.33 Acres more fully described in U.S. Patent dated September 17th, 1886, recorded in Book 14, page 258, Cochise County Records of Deeds.

West Side Lode, Lot No. 91, 20.55 Acres, being entry No. 83, Patent No. 5249.

All that certain lot or parcel of land - metes and bounds -, being part of Lots 9 and 10 in said Block 18, and the same premises which is recorded in Book 12, Deeds Real Estate, Page 91.

No Reservation.

24. **Quit Claim Mining Deed, Book 27 d/m, Page 335, dated 7/7/1914, recorded 7/7/1914.**
- Grantor:** A. L. Grow, Acting Trustee in Bankruptcy of the Estate of the Tombstone Consolidated Mines Company, LTD, a corporation, Bankrupt
- Grantee:** Walter Douglas
- Conveys:** Those certain Mining Claims in the Tombstone Mining Districts: All interest together with all the dips, spurs and angles, and all the metals, ores, gold and silver...
- Covers:** **Alkey**, Patent No. 14930, Book 12, Deeds of Mines, Page 261.
Banner, Patent No. 36238, Book 15, Deeds of Mines, Page 386.
Boss, Patent No. 35876, Book 14, Deeds of Mines, page 594.
Blue Monday, Patent No. 6661, Book 15, Deeds of Mines, Page 458.
Brother Jonathan, Patent No. 9932, Book 8, Deeds of Mines, Page 530.
Chance, Patent No. 24443, Book 11, Deeds of Mines, Page 550.
C.O.D., Patent No. 20949, Book 15, Deeds of Mines, Page 108.
Content, Patent No. 17386, Book 15, Deeds of Mines, Page 297.
Contact, Patent No. 12305, Book 9, Deeds of Mines, Page 536.
Contention, Patent No. 38126, Book 3, Transcribed Deeds of Mines, Page 394.
Cocopah, Patent No. 6278, Book 6, Deeds of Mines, Page 440.
Contentment, Patent No. 17387, Book 15, Deeds of Mines, page 300.
Defence, Patent No. 5504, Book 14, Deeds of Mines, Page 289.
- East Side**, Patent No. 5244, Book 14, Deeds of Mines, Page 272.
East Side No. 2, Patent No. 9785, Book 14, Deeds of Mines, Page 278.
Emerald, Patent No. 9998, Book 8, Deeds of Mines, Page 600.
Empire, Patent No. 14371, Book 11, Deeds of Mines, Page 76.
Extacy, Patent No. 7420, Book 8, Deeds of Mines, Page 87.
First South Extension of the Toughnut Lode, Patent No. 5308, Book 5, Deeds of Mines, Page 1.
Flora Morrison, Patent No. 9105, Book 8, Deeds of Mines, Page 177.
Gilded Age, Patent No. 9107, Book 9, Deeds of Mines, Page 34.
Good Enough, Patent No. 5111, Book 14, Deeds of Mines, Page 311.
Grand Central, Patent No. 5352, Book 5, Deeds of Mines, Page 24.
Grand Dipper, Patent No. 9997, Book 8, Deeds of Mines, Page 606.
Hard Up, Patent No. 11695, Book 27, Deeds of Mines, Page 278.
Herald, Patent No. 6655, Book 15, Deeds of Mines, Page 261.
Hidden Treasure, Patent No. 25510, Book 11, Deeds of Mines, Page 556.
Last Chance No. 2, Patent No. 21679, Book 11, Deeds of Mines, Page 553.
Lowell, Patent No. 24831, Book 12, Deeds of Mines, Page 615.
Lucky Cuss, Patent No. 5503, Book 14, Deeds of Mines, Page 295.
Maine, Patent No. 9933, Book 8, Deeds of Mines, Page 540.
Mayflower, Patent No. 24832, Book 15, Deeds of Mines, Page 360.
Mexican, Patent No. 12306, Book 9, Deeds of Mines, Page 541.
Moonlight, Patent No. 14658, Book 11, Deeds of Mines, Page 543.
Naumkeag, Patent No. 5403, Book 12, Deeds of Mines, Page 17.
New Year, Patent No. 6311, Book 12, Deeds of Mines, Page 260.
North Point, Patent No. 27531, Book 12, Deeds of Mines, Page 568.
North Extension of Sulphuret, Lot No. 71, notice of location recorded in Book 1, Transcribed Records of Mines, Page 415.
Owl's Last Hoot, Patent No. 22371, Book 27, Deeds of Mines, Page 297.
Owl's Nest, Patent No. 5502, Book 14, Deeds of Mines, Page 319.
Poor X, Patent No. 5095, Book 4, Deeds of Mines, Page 3.
Prompter, Patent No. 10499, Book 27, Deeds of Mines, Page 273.
Revenue, Patent No. 12797, Book 11, Deeds of Mines, Page 24.
San Pedro, Patent No. 6085, Book 27, Deeds of Mines, Page 290.
Shorty, Patent No. 7419, Book 8, Deeds of Mines, Page 93.
Silver Belt, Patent No. 36578, Book 15, Deeds of Mines, Page 382.
Silver Plume, Patent No. 6765, Book 9, Deeds of Mines, Page 497.
Silver Thread, Patent No. 16384, Book 11, Deeds of Mines, Page 564.
South Extension of Sulphuret described in Deed recorded in Book 15, Deeds of Mines, Page 94.
South Extension of Grand Central, Patent No. 7279, Book 7, Deeds of Mines, Page 100.
Standard, Patent No. 24325, Book 11, Deeds of Mines, Page 547.
Sulphuret, Patent No. 5131, Book 5, Deeds of Mines, Page 8.
Survey, Patent No. 5245, Book 14, Deeds of Mines, Page 304.
Survey, Patent No. 7544, Book 7, Deeds of Mines, Page 334.
Sydney, Patent No. 10049, Book 27, Deeds of Mines, Page 293.
Telephone, Patent No. 21569, Book 15, Deeds of Mines, Page 103.
Toughnut, Patent No. 4355, Book 14, Deeds of Mines, Page 263.
Tranquillity, Patent No. 5023, Book 3, Deeds of Mines, Page 565.
Tribute, Patent No. 5246, Book 14, Deeds of Mines, Page 325.

Triple EX, Patent No. 9931, Book 8, Deeds of Mines, Page 536.
Verde, Patent No. 18262, Book 12, Deeds of Mines, Page 265.
Vizina, Patent No. 5156, Book 27, Deeds of Mines, Page 299.
Way Up, Patent No. 5766, Book 5, Deeds of Mines, Page 396.
Wedge, Patent No. 10991, Book 14, Deeds of Mines, Page 258.
West Side, Patent No. 5249, Book 14, Deeds of Mines, Page 283.

One and fifteen-hundredths (1-15/100) acres of "ALTA" patented mine, Patent No. 7982, Book 7, Deeds of Mines, Page 405, fully described in Book 1, Miscellaneous Records, Page 475.

The Northwest portion of "SULPHURET" patented mine, in Book 11, Deeds of Mines, Page 40.

The Southwest portion of "TRANQUILLITY" patented mine, Book 11, Deeds of Mines, Page 40.

The aforesaid "EMPIRE" patented mine, being transferred subject to an unexpired lease of part of the surface ground thereof held by A. L. Grow, which lease by its terms expires June 1st, 1915.

Those certain unpatented lode mining claims situated in said district, county and state, particularly described as follows:

Apache Chief, Location Notice in Book 19, Records of Mines, Page 366.
Aunt Sally, Location Notice in Book 1, Records of Mines, Page 523, in Book 7, Transcribed Records of Mines, Page 47.

Big Comit, Location Notice in Book 5, Records of Mines, Page 472.

Bon Ton (also known as Addie"), Location Notice in Book 2, Records of Mines, Page 384, Amended Location Notice in Book 1, Transcribed Records of Mines, Page 209.

Buckskin, Location Notice in Book 29, Records of Mines, Page 179.

Buffalo, Location Notice in Book 32, Records of Mines, Page 254.

Cornell, Location Notice in Book 22, Records of Mines, Page 471.

Emerald South, Location Notice in Book 7, Records of Mines, Page 589.

Erie, Location Notice in Book 18, Records of Mines, Page 542.

Escondido, Location Notice in Book 9, Records of Mines, Page 205.

Florodora, Location Notice recorded in Book 15, Records of Mines, Page 562.

Fortuna, Location Notice recorded in Book 15, Records of Mines, Page 376.

General Grant, Location Notice recorded in Book 19, Records of Mines, Page 407.

Hawk Eye, Location Notice, Book 3, Transcribed Records of Mines, Page 437, and Amended Location Notice in Book 14, Records of Mines, Page 52.

Hawk Eye Little Wonder, Location Notice in Book 14, Records of Mines, Page 52.

Head Centre, Location Notice Book 1, Transcribed Records of Mines, Page 249, and Supplemental Location Notice Book 1, Transcribed Miscellaneous Records, Page 87.

Horn Silver, Location Notice recorded in Book 9, Records of Mines, Page 426.

Houghton, Location Notice in Book 22, Records of Mines, Page 470.

Illinois, Location Notice in Book 19, Records of Mines, Page 6.

Little Comet, Location Notice in Book 8, Records of Mines, Page 236.

Little Wonder, Location Notice in Book 3, Transcribed Records of Mines, Page 436, and Amended Location Notice Book 14, Records of Mines, Page 52.

McCann, Location Notice in Book 3, Transcribed Records of Mines, Page 763.

Michigan, Location Notice in Book 22, Records of Mines, Page 472.

Miners Dream, Location Notice in Book 11, Records of Mines, Page 237.

Narrow Gauge, Location Notice in Book 12, Records of Mines, Page 137.

Ninety Eight, Location Notice in Book 14, Records of Mines, Page 506.

Ninety Nine, Location Notice in Book 15, Records of Mines, Page 65.

Oregon, Location Notice in Book 14, Records of Mines, Page 753, and Amended Location Notice in Book 15, Records of Mines, Page 335.

Protection, Location Notice in Book 14, Records of Mines, Page 528.

San Rafael, Location Notice in Book 3, Transcribed Records of Mines, Page 252.

Silver Brick, Location Notice in Book 11, Records of Mines, Page 390.

Silver Chief, Location Notice in Book 14, Records of Mines, Page 590.

Southern Belle, Mineral Survey No. 815, Lot No. 109, Location Notice in Book 1, Transcribed REcords of Mines, Page 275.

Yellow Jacket, Location Notice in Book 1, Transcribed Records of Mines, Page 248, Supplemental Location Notice in Book 1, Transcribed Miscellaneous Records, Page 86.

Together with all dips, spurs and angles, and also all the metals, ores, gold and silver bearing quartz, rock and earth therein, and all the rights, privileges and franchises thereto.

Those certain lots in the city of Tombstone, County of Cochise, State of Arizona.

Lots 15, 17, 19, 20, 21, 22, and 40 feet S.E. end of 23, Block 5.

Lots part of 1 to 10 inclusive, Block 5 1/2.

Lots 5, 6, 13 to 24, inclusive, Block 6.

Lots 1, 5, 6, 11 to 21 inclusive, Block 7.

Lots 1 to 24 inclusive, Block 8.

Lots 1 to 24 inclusive, Block 9.

Lots 1 to 5 inclusive, 8 to 24 inclusive, Block 10.

Lots 6 to 24, inclusive, Block 11.

Lots 9 to 10, Block 18.

Lots 17 and 18, Block 21.

Lots part of 15 and 16 to 22, inclusive, Block 23.

Lots 2 to 10 inclusive, 14 to 23 inclusive, Block 24.

Lots 1 to 4 inclusive, 8, part of 9 to 11, all of 12 to 24 inclusive, Block 25.

Lots 3, 4 part 11, all of 12 and 20, Block 37.

Lots 1, 2, 5 to 20 inclusive, Block 30.

Lots 1 to 8 inclusive, part of 9, 11, 12; all of 23 and 24, Block 39.

Lots 17 and 18, Block 48.

Lots 22, 23 and 24, Block 49.

Lots 5 to 9 inclusive, 13 to 18 inclusive, Block 50.

Lots 15 and 16; 5 to 14 inclusive, 19 and 20, Block 51.

Lots part 1, 3 and 4; all 5, 6, 12, 13 and 14, Block 64.

Lots 4 to 24 inclusive, Block 65.

Lots 1 to 10 inclusive, Block S.

Lots 1, 4 to 22 inclusive, Block D.

Lots 1 to 6 inclusive, Block E.

Lots 1 to 4 inclusive, Block F.

Lots 1 to 10 inclusive, Block G.

Lots 14 and 15, Block O.

Lots part of 3, 4, 5, and 6; all 9 and 10; part 11 and 12; all 13 and 14, Block P.

Lots 1 to 6, 16 to 24, inclusive, Block R.

Lots 1 to 10 inclusive, Block T.

Also that certain lot, piece or parcel of land described in Book 15, Deeds of Mines, Page 306.

That portion of the Mexican grant of land known as San Juan de Las Boquillas y Nogalos on the San Pedro River in said County and Territory upon which is built and situated the quartz mill of the Grand Central Mining Company with a frontage of 40 rods on said river on either side, northerly and southerly of said quartz mill, and running easterly from in a river to the eastern boundary of said grant, that is 80 rods frontage on said river, and running with the same width easterly to the eastern boundary line of said grant, with the said quartz mill in its entire eastern and western line.

Together with all improvement, Tenements, hereditaments, and appurtenances...All mining and milling equipment, boilers, engines...
No Reservation.

Page 306

MINING DISTRICT PLAT

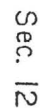

MEMORANDUM OF TITLE

MEMORANDUM OF TITLE

Tombstone Prospect
Cochise County, Arizona

Patented Mining Claim located in the Tombstone Mining District

Township 20 South, Range 22 East, Gila & Salt River Meridian
Portions of Sections 11 & 12

Tranquillity Lode: Mineral Certificate No. 45
Lot No. 49
Patent No. 155
Containing 18.75 Acres, More or Less

Note: also see attached sheet

RECORD TITLE OWNER:

Tombstone Development Company
an Arizona Corporation
of P. O. Box 1445
Grand Island, Nebraska 68801

100% Surface and
Minerals

HOW ACQUIRED: Tract 1 - See under Chain of Title No. 1 - Items 2, 3, 4 and
Continues on Common Chain of Title No. 2
Items 2, 3, 8, 9, 10 11 17 & 22 and...

Tract 2 - See under Chain of Title No. 1 - Items 2, 3, 5 & 6 and
Continues on Common Chain of Title No. 2
Item 14 and...

NOTE: Captioned Claim Split in Chain of Title No. 1 - connected at Items 14, 17 &
22 under Common Chain of Title No. 2 - then:

See under Common Chain of Title No. 2

Items 23, 24, 25, 26 and

Vesting Deeds: Items 27 and 28

Note: Stranger to title at Item 30

PATENT: See under Chain of Title No. 1 attached hereto
Item 1 - Subject to conditions and stipulations therein

MINERAL RESERVATIONS AND CONVEYANCES: See Patent

UNSATISFIED MORTGAGES: None for Record Title Owner
See under Common Chain of Title No. 2
under Unreleased Mining Leases: Item 20

UNRELEASED MINING LEASES: See under Common Chain of Title No. 2
Items 12, 19, 21 & 26
No Current Lease

ROW's, EASEMENTS & OTHER ENCUMBRANCES: See Common Chain of Title No. 2
Items 1, 3, 11 - Note: exact location of pipe-
line is uncertain & Items 12 & 13

MISCELLANEOUS INSTRUMENTS: See Common Chain of Title No. 2 - Pages 1 & 2

UNPAID TAXES: None - Cochise County Parcel No.: 109 25 021 C
Note: Captioned Claim is Centrally Assessed in Phoenix, Arizona
Centrally Assessed No.: 999 10 160 C-1 18.76 Acres
Covers Captioned Claim and other claims - Paid in full for 1987
First Half of 1988 due October 31, 1988

end

Dated August 8, 1988 at Bisbee, Arizona at 8 AM by: Michael F. Hartman

Tombstone Prospect
Cochise County, Arizona

ATTACHED TO MEMORANDUM OF TITLE COVERING VARIOUS CLAIMS
IN THE TOMBSTONE MINING DISTRICT:

Please Note the Following:

1. Pre-patent deeds were not considered.
2. Acreage in Deeds in chain of title covering patented mining claims is in some cases incorrect.
3. Notice of Non-Liability by Tombstone Development Company were not considered.
4. Patents of Record did not contain a Patent Number. I used the Patent Number on the Santa Fe Pacific Mining, Inc. Lease and/or the General Survey Number from the Mining District Map.
Suggest we obtain the Patent Numbers from the BLM.
5. The ownership of small tracts and lots in Tombstone, Arizona are not considered
6. The chain of title was built from the tract indexes of Pioneer Title Company of Sierra Vista, Arizona.

Michael F. Hartman
282 Westchester Sq. South
Billings, Montana 59105

CHAIN OF TITLE NO. 1

CHAIN OF TITLE NO. 1 (From Patent to Common Chain of Title No. 2)

TOMBSTONE PROSPECT

Cochise County, State of Arizona

Patented Mining Claim located in the Tombstone Mining District:

Township 20 South, Range 22 East, Gila & Salt River Meridian
Portion of Sections 11 & 12

Tranquillity Lode: Mineral Certificate No. 45
Lot No. 49
Patent No. 155
Containing 18.75 Acres, More or Less

1. Patent, Book 3 d/m, Page 565, dated 10/11/1881, recorded 10/31/1881.
Grantor: USA
Grantee: Josiah H. White and William C. Parsons
Covers: Tranquillity Lode, Mineral Certificate No. 45, Lot No. 49 & embracing a portion of the unsurveyed public domain in the Tombstone Mining District in Cochise County and Territory of Arizona. Containing 18.75 Acres, More or Less and described as follows: -see copy attached-

Subject to the following conditions and stipulations:
1st, 2nd, 3rd & 4th -see copy attached-
2. QC Mining Deed, Book 4 Trans. d/m, Page 331, dated 4/7/1880, recorded 5/6/1880.
Grantor: Josiah H. White, by his attorney-in-fact W. C. Parsons and W. C. Parsons (no martial status)
Grantee: Tranquillity Mining Company, a New Jersey Corporation
Conveys: conveys all interest together with all dips, spurs & angles and also all metals, ores, gold & silver.....
Covers: Tranquillity located 4/27/1878 - same lands described at Bk 8 d/m, Pg 609 of the records of Pima County, AZ
No Reservation.
3. QC Mining Deed, Book 4 d/m, Page 100, dated 12/12/1881, recorded 12/13/1881.
Grantor: Josiah H. White (no martial status)
Grantee: Tranquillity Mining Company, a New Jersey Corporation
Conveys: same as above
Covers: Tranquillity Mine & Mining Claim - same as above
No Reservation
4. QC Mining Deed, Book 6 d/m, Page 132, dated 9/11/1882, recorded 9/21/1882.
Grantor: Tranquillity Mining Company, a New Jersey Corporation
Grantee: North Sulphuret Mining Company, a New Jersey Corporation
Conveys: same as above
Covers: All that portion of the tranquillity claim which lies SWerly from a vertical plane drawn downward indefinitely through the following described line: a straight line drawn through the point where the SW end line of said Tranquillity claim is intersected by the line dividing the ground deeded by the Sulphuret Mining Company to the Contention Consolidated Mining Company from the ground still owned by the Sulphuret Mining Company and extended at right angles to said division line until the said line first above mentioned intersects the North Westerly side line of said Tranquillity Claim at a point about 41 feet distant from the NW corner of said Tranquillity Claim designated by a stake marked TMC No. 3. No Reservation.

Chain of Title No. 1 continued

Tranquillity Lode

in Tombstone Prospect, Cochise County, State of Arizona.

5. QC Mining Deed, Book 7 d/m, Page 22, dated 11/23/1882, recorded 3/15/1883.
Grantor: Tranquillity Mining Company, a New Jersey Corporation
Grantee: Head Center and Tranquillity Mining Company, a California Corporation
Conveys: all interest together with all dips, spurs & angles and also all
 metals, ores, gold & silver....and all machinery...
Covers: Tranquillity Mine and also all lands in said Mining District
 that said Grantors are now seized or possessed.
No Reservation.
6. Mining Deed, Book 7 d/m, Page 24, dated 12/20/1882, recorded 3/15/1883.
Grantor: Tranquillity Mining Company, a New York Corporation
Grantee: same as above
Conveys: same as above
Covers: same as above
 given because Grantee was not incorporated when deed dated 11/23/1882 (see
 above) was given.

FOR CONTINUATION OF CAPTIONED MINING CLAIM SEE CHAIN OF TITLE NO. 2

PATENT & PLAT

The United States of America
General Land Office No. 5023
Mineral Certificate no 45

To all whom these presents shall come touching
It knows in pursuance of the provisions
of the Revised Statutes of the United States
Chapter six title thirty two there have
been deposited in the General Land
Office of the United States the plat and
field notes of survey of the claim of
Josiah H. White and William C. Parsons
upon the "Tranquillity" Lode accompanied
by the Certificate of the Register of the
Land Office at Florence in the Territory of
Arizona whereby it appears that in
pursuance of the said revised Statutes
of the United States the said Josiah H.
White and William C. Parsons did on
the twenty sixth day of July A.D. 1880
enter and pay for said mining
claim or premises being mineral
Entry No 45 in the series of said Office
designated by the Surveys General
as Lot No 49 embracing a portion
of the unsurveyed public domain in
the Tombstone mining district in the
County of Pima and Territory of
Arizona in the district of lands subject
to sale at Tucson for use by Florence Con-
taining eighteen (18) acres and seventy
five hundredths ($\frac{75}{100}$) of an acre of land
More or less and according to the
return on file in the General Land
Office is hereunder described and

Book
3 d/m

Page
565

Tranquillity
Mine

Mineral
Certificate
no 45

Lot no. 49

18.75 Acres

plotted as follows with angles
Variation at twelve (12) degrees eighteen (18)
minutes ^{east} ~~west~~ beginning at corner No. 1 at post four
(4) inches square in mound of stones marked
T. M. C. No. 1 thence north thirty nine (39)
degrees forty nine (49) minutes West eight
(8) chains and eighty five and one third
(85 1/3) links to corner No. 2 a post four (4)
inches square in mound of stones marked
T. M. C. No. 11. Thence south fifty four (54)
degrees thirteen (13) minutes west twenty
(20) chains and ninety six (96) links
to corner No. 3 a Post four (4) inches
square in mound of stones marked
T. M. C. No. 11 on one side and "S. M. C. No
VIII" on the other side being also
corner No. 8 of Lot No. 48 made for Josiah
H. White et al with their claim upon the
"Sulphur" Lode from which a stake
marked "Tranquillity" is side line "Sulphur
et" and S. M. corner "Loughnut" the same
being the south west corner of lot No. 41
patented to the "Ironstone Gold and Silver
Mill and Mining Company" with its
claim upon the "Loughnut" Lode.
bears north forty nine (49) degrees
forty nine (49) minutes East at
the distance of one (1) chain and
forty one (41) links thence from
said corner No. 3 south thirty nine
(39) degrees forty nine (49) minutes
East four (4) chains and fifty four
and one half (54 1/2) links to west Center stake
in mound of stones from which

Sulphur initial monument bears north
eighty three (83) degrees twenty eight (28)
minutes west at the distance of four (4) chains
and ninety seven and one half (97 1/2)
links; nine (9) chains and nine (9)
links to corner No 4 a Post four (4)
inches square in mound of stones
marked "T.M.C. No. IV" on one side and
"S.M.C. No. 1" on the other side being
also corner No 1 of said Lot No 48.
and a corner of lot No 38 made
for the "Head Centre Lode" from
which U.S. mineral monument a
Post marked "U.S.M.M.T.D. No. 1" and "T.M.C."
bears south twenty four (24) degrees
forty nine (49) minutes west at
the distance of thirty two (32) chains and
thirteen (13) links and a Post marked
"C.M.C. No. 3" at the northwest corner
of Lot No 37 made for the "Contentment"
Lode bears north seventy four (74)
degrees eighteen (18) minutes east
at the distance of eight (8) chains and
thirty two (32) links thence from
said corner No 4 north fifty three
(53) degrees thirty four (34) minutes
east ten (10) chains and eighty three
and three quarters (83 3/4) links to a
monument of stones on southerly
boundary of the claim from
which initial monument on
this claim a Post four (4) inches
square marked "T.M.C." on one side
and "D.M." on the other side bears

North forty four (44) degrees nine (9) minutes west at the distance of five (5) chains and nineteen and one half (19 1/2) links twenty (20) chains and ninety four and one half (94 1/2) links to the place of beginning containing eight hundred and seventy five hundredths (875/100) of an acre of land more or less and embracing thirteen hundred and eighty three and three tenths (1383 3/10) linear feet of the said "Tranquillity" Lode as represented by yellow shading in the following plat. From said initial monument on the claim entrance to Cut No 1 bears north fifty five (55) degrees thirty five (35) minutes east at the distance of two (2) chains and sixty three and one half (63 1/2) links Cut No 2 bears north sixty four (64) degrees thirty four (34) minutes east at the distance of two (2) chains and fourteen (14) links Centre of main shaft bears south thirty three (33) degrees thirty (30) minutes west at the distance of one (1) chain and forty seven and one half (47 1/2) links and Centre of prospect shaft bears south forty nine (49) degrees fifty three (53) minutes west at the distance of two (2) chains and seven and one half (7 1/2) links

of the Firm of
Joseph H. White & William C. Parsons.

Pinet County Arizona

Empire Lot N° 46

DLK 1000 V2 TMC K-1

Silver Thread

Toughnut Ex

$$\frac{1}{2} + \frac{1}{3} = \frac{3}{6} + \frac{2}{6} = \frac{5}{6}$$

North Point

► TheMarked
TMCN

Contentment

Post marked C.M.C. No. 1

~~1. NAME: TIMOTHY J. SMITH
2. SSAN: DSKNY~~

Now know that the United States
of America in consideration of the premises
and in conformity with the said Revised
Statutes of the United States have given
and granted and by these presents do
give and grant unto the said Joseph
H. White and William L. Parsons and to
their heirs and assigns the said mining
premises hereinbefore described as lot
No 49 embracing a portion of the survey
except public domain with the exclusive
right of possession and enjoyment
of all land included within the exterior
lines of said survey not herein expressly
excepted from these presents and of
thirteen hundred and eighty three and
three tenths (1383 $\frac{3}{10}$) linear feet of the
said Tranquility river bed ledge or
deposit for the length hereinbefore
described throughout its entire depth
although it may enter the land adjoining
and also of all other river bed ledges
or deposits throughout their entire
depth the tops or apices of
which lie inside the exterior
lines of said survey at the
surface extended downward
vertically although such river
bed ledges or deposits in their
downward course may so far
depart from a perpendicular as
to extend outside the vertical
side lines of said survey
provided
that the right of possession hereby

granted to each other parts of said
vein lode ledge or deposit shall
be confined to such portions thereof
as lie between vertical planes
drawn ^{downward} through the end lines of said
survey at the surface so continued
in their own direction that such
vertical planes will intersect such
entire parts of said vein lode ledge
or deposit.

And provided further that nothing in
this conveyance shall authorize the
grantee herein their heirs or assigns
to enter upon the surface of a mining
claim owned or possessed by ano-
ther.

We have and to hold said
mining premises together with all the
rights privilege immunities and
appurtenances of whatever nature
thereunto belonging unto the said
Josiah H. White and William B. Parsons
and to their heirs and assigns forever
subject nevertheless to the following
conditions and stipulations:

First that the grant hereby made
is restricted to the land hereinbefore
described as Lot No 49 with thirteen
hundred and eighty three and
three tenths $(1383\frac{3}{10})$ linear feet of
the "Tranquility" vein lode ledge or
deposit for the length aforesaid
throughout its entire depth as
aforesaid together with all other

veins, lode, ledge or deposit through-
out their entire depths as aforesaid to
top or apex of which lie inside the
exterior line of said survey.

Second that the premises hereby
conveyed with the exception of the
surface may be entered by the
proprietor of any other vein, lode,
ledge or deposit the top or apex of
which lies outside the exterior ^{line} of
said survey should the same
in its downward course be
found to penetrate.

intersect entered into or underlie
the premises hereby granted for
the purpose of extracting and
removing the ore from such
other vein, lode, ledge or deposit.

Third that the premises hereby
conveyed shall be held subject
to any vested and accrued water
rights for mining, agricultural man-
ufacturing or other purposes and
rights to ditches and reservoirs used
in connection with such water
rights as may be recognized and
acknowledged by the local laws,
customs and decisions of Courts.

Fourth That in the absence of necessary
legislation by Congress the Legislature
of Arizona may provide rules for
working the mining claim or
premises hereby granted involving
easements, drainage and other necessary

Means to its complete development.
In testimony whereof I Chester A. Arthur
President of the United States of
America have caused these letters
to be made Patent and the Seal
of the General Land Office to be
hereunto affixed
Given under my hand at the
City of Washington the eleventh day of
October in the year of our Lord
one thousand eight hundred
and eighty one and of the Inde-
pendence of the United States the
one hundred and sixth
By the President

Chester A. Arthur

By W. Crook

Secretary

S. H. Clark

Recorder of the General Land Office

Recorded Vol. 63, pages 29 to 35 inclusive

Examined

Filed and Recorded at request of J. R.

Parrell Oct 31, 1881 at 10:50 AM.

H. J. Wells
County Recorder

A. C. Belicke

Do

of M. Stamp

Oct. 27 - 1881 Conn. Prov.

13 Hous. comb. Prov.

Between A. C. Belicke of the City of

This deed put in

made the twenty

seventh day of October

in the year of our

Lord one thousand

eight hundred and eighty one

of the Claim of
Josiah H White ^{and} **William C Parsons.**

upon the
Tranquillity Lode
Tombstone.
Mining District

Pima County Arizona.

containing 18.75 Acres.
Scale 3 chs to an inch.
Var 12° 15' E

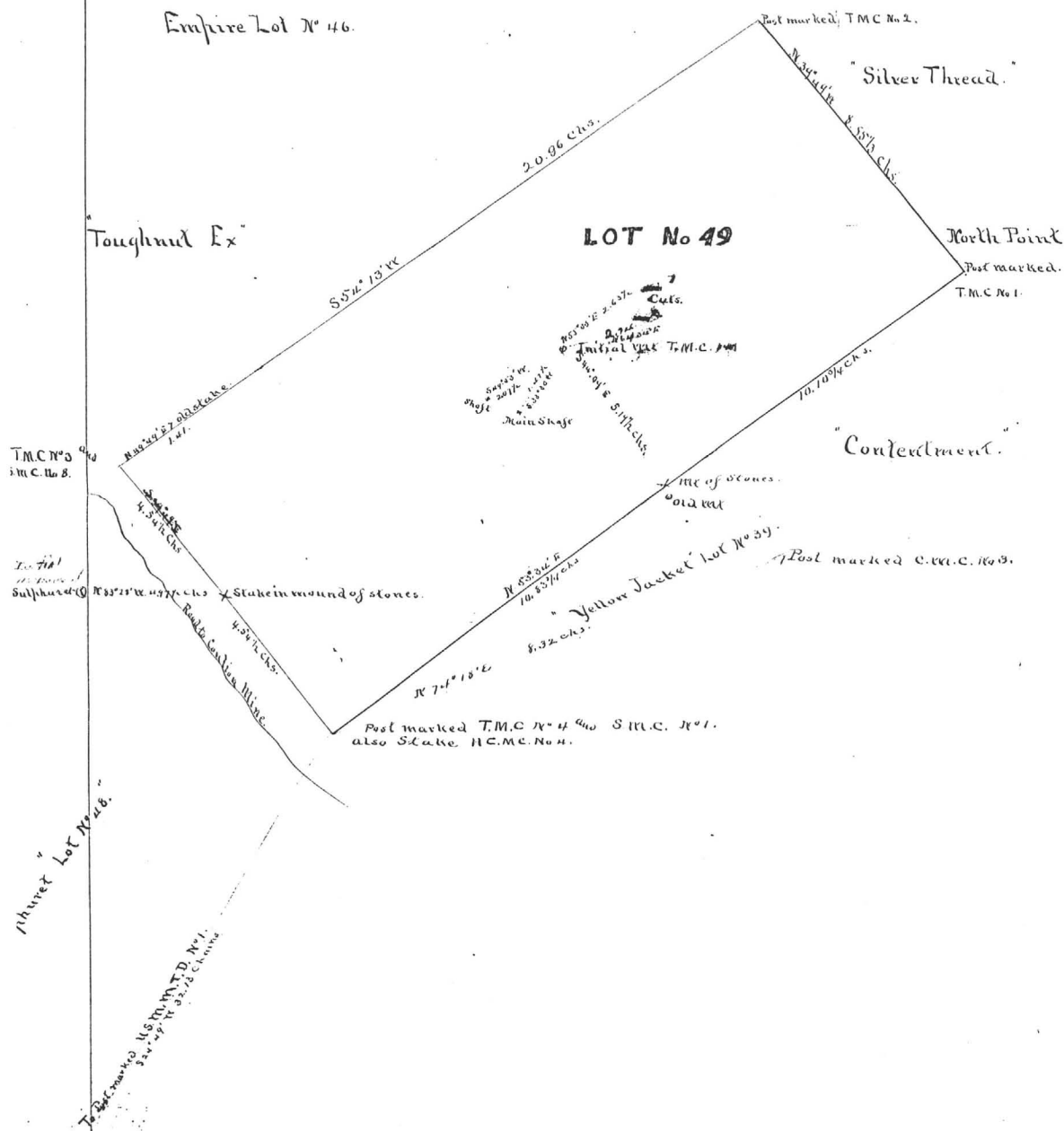

General Land Office

No 5123

Mineral Certificate

No 40.

The United States of America.

To all to whom these Presents shall come, Greeting:

Whereas In pursuance of the provisions of the Revised Statutes of the United States, Chapter Six, Title Thirty-two, there have been deposited in the General Land Office of the United States the Plate and Field Notes of survey of the claim of Josiah B. White, and William L. Parsons upon the

Tranquillity Lode.

accompanied by the Certificate of the Register of the Land Office, at Florence in the Territory of Arizona, whereby it appears that, in pursuance of the said Revised Statutes of the United States, the said

Josiah B. White and William L. Parsons

did, on the twenty sixth day of July A. D. 1880, enter and pay for said mining claim or premises, being Mineral Entry No 40, in the series of said Office, designated by the Surveyor General as Lot No 49, embracing a portion of the unsurveyed public domain in the Tombstone Mining District in the County of Pima and Territory of Arizona, in the District of Lands subject to sale at Tucson formerly Florence, containing eighteen (18) acres and seventy five hundredths ($\frac{75}{100}$) of an acre of land, more or less, and, according to the returns on file in the General Land Office, bounded, described, and platted as follows, with magnetic variation at twelve (12) degrees eighteen (18) minutes East, to wit:

Beginning at Corner No. 1 a Post four (4) inches square in mound of stones marked "T. M. C. No. 1" Thence North thirty nine (39) degrees forty nine (49) minutes West, eight (8) chains and eighty five and one third ($85\frac{1}{3}$) links to Corner No. 2 a Post four (4) inches square in mound of stones marked "T. M. C. No. 11." Thence South fifty four (54) degrees thirteen (13) minutes West, twenty (20) chains and ninety six (96) links to Corner No. 3 a Post four (4) inches square in mound of stones marked "T. M. C. No. 111" on one side and "S. M. C. No. 1111" on the other side, being also Corner No. 8 of Lot No. 48, made for Isaiah H. White et al. with their claim upon the Sulphuret Lode, from which a stake marked "Tranquillity" is side line Sulphuret and S. M. Corner Troughnut 1, the same being the South west Corner of Lot No. 41, patented to the Tombstone Gold and Silver Mill and Mining Company, with its claim upon the Troughnut Lode, bears North forty nine (49) degrees forty nine (49) minutes East, at the distance of one (1) chain and forty one (41) links. Thence from said Corner No. 3 South thirty nine (39) degrees forty nine (49) minutes East, four (4) chains and fifty four and one half ($54\frac{1}{2}$) links to West Centre Stake, in mound of stones, from which Sulphuret Initial Monument bears North eighty three (83) degrees twenty eight (28) minutes West, at the distance of four (4) chains and ninety seven and one half ($97\frac{1}{2}$) links, nine (9) chains and nine (9) links to Corner No. 4, a Post four (4) inches square, in mound of stones, marked "T. M. C. No. 1 V" on one side, and "S. M. C. No. 1" on the other side, being also Corner No. 1 of said Lot No. 48 and a Corner of Lot No. 35, made for the Head Centre Lode, from which S. Mineral Monument, a Post marked "U. S. M. No. T. D. No. 1" and "T. M. C." bears South twenty four (24) degrees forty nine (49) minutes West, at the distance of thirty two (32) chains and thirteen (13) links, and a Post marked "S. M. C. No. 3" at the Northwest Corner of Lot No. 37 made for the Containment Lode, bears North seventy four (74) degrees eighteen (18) minutes East

in the mound of stones from which Sulphuret Initial Monument bears North thirty four (34) degrees and three (3) minutes on South by the monument and marked "T. M. C. No. 1" bears North of West, at the distance of one and one half (1.5) chains and four and one (4.1) links, containing (109) of arched thirteen (13) linear feet presented by the From said S. to Lot No. 1, five (5) minutes and sixty (60) seconds North sixty (60) degrees at the distance of Centre of the thirty (30) chain and and Centre nine (9) degrees distance of (7.5) links

at the distance of eight (8) chains and thirty two (32) links;
Thence from said Corner No. 1. North fifty three (53) degrees
thirty four (34) minutes East, ten (10) chains and eighty three
and three quarters ($83\frac{3}{4}$) links to a monument of stones
on Southly boundary of the claim, from which Initial
Monument on this claim, a Post four (4) inches square,
marked "T M 6" on one side, and "D M" on the other side,
bears North forty four (44) degrees nine (9) minutes
West, at the distance of five (5) chains and nineteen
and one half ($19\frac{1}{2}$) links, twenty (20) chains and ninety
four and one half ($94\frac{1}{2}$) links to the place of beginning
containing eighteen (18) acres and seventy hundredths
($\frac{70}{100}$) of an acre of land, more or less, and embracing
thirteen hundred and eighty three and three tenths
($1383\frac{3}{10}$) linear feet of the said Tranquillity Lode, as rep-
resented by yellow shading in the following plat.

From said Initial Monument on this claim, entrance
to Cut No. 1, bears North fifty five (55) degrees, thirty-
five (35) minutes East, at the distance of two (2) chains
and sixty three and one half ($63\frac{1}{2}$) links, Cut No. 2, bears
North sixty four (64) degrees thirty four (34) minutes East,
at the distance of two (2) chains and fourteen (14) links.
Centre of Main Shaft bears South thirty three (33) degrees,
thirty (30) minutes West, at the distance of one (1)
chain and forty seven and one half ($47\frac{1}{2}$) links,
and Centre of Prospect Shaft bears South forty-
nine (49) degrees fifty three (53) minutes West, at the
distance of two (2) chains and seven and one half
($7\frac{1}{2}$) links.

Plat
of the claim of
Joshua H. White & William C. Parsons
Tranquillity Lode

Tombstone Mining District
Pima County

Arizona

Containing 4876 Acres
Scale 3. One to an inch
Per 16' 10" Survey

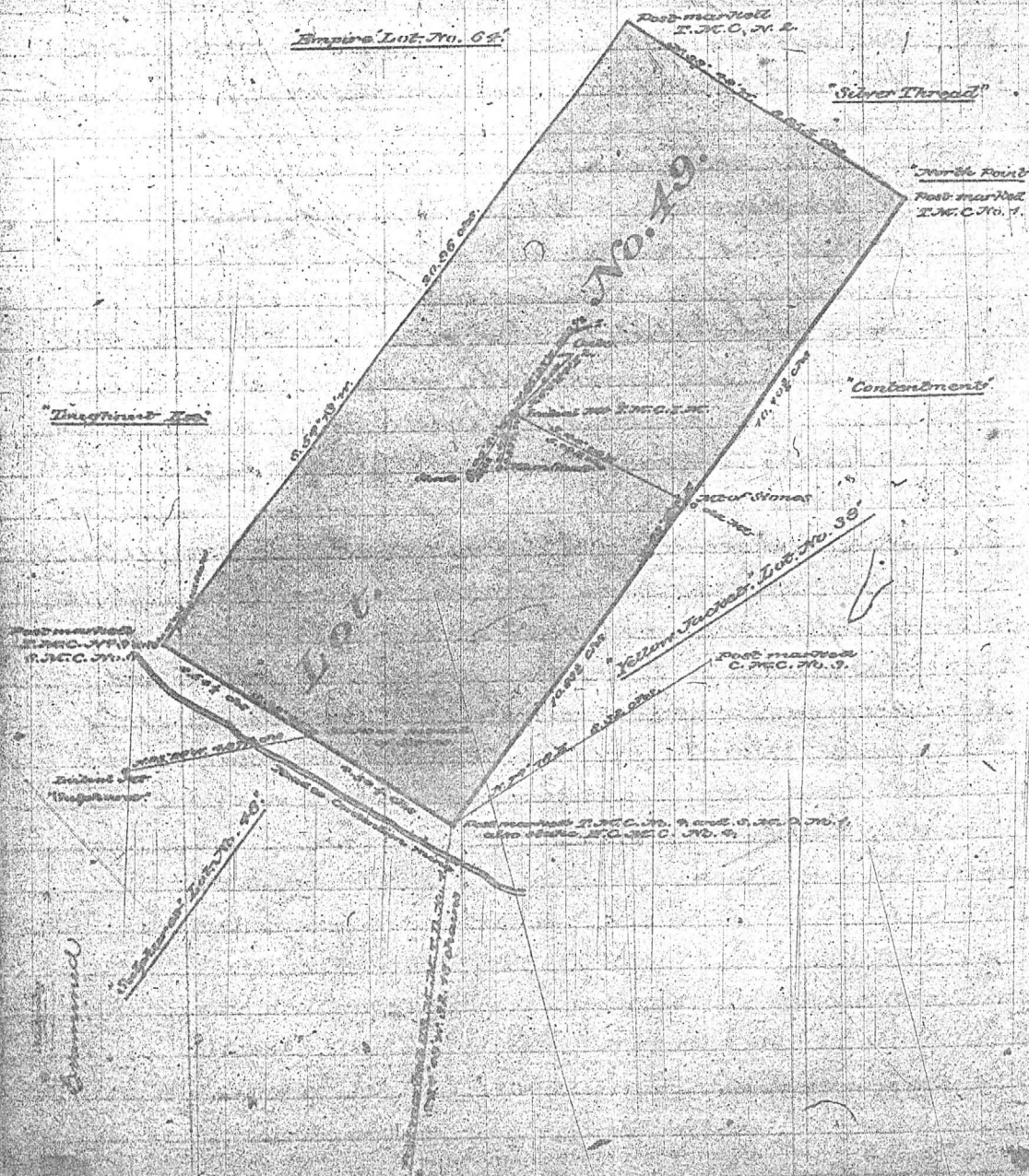

Now know ye, That the United States of America, in consideration of the premises, and in conformity with the said Revised Statutes of the United States, Have Given And Granted, and by these presents Do Give And Grant, unto the said

Joiah P. White, and William B. Parsons

and to their heirs and assigns, the said mining premises hereinafore described as Lot No. 49 embracing a portion of the unsurveyed public domain with the exclusive right of possession and enjoyment of all the land included within the exterior lines of said survey not herein expressly excepted from these presents, and of thirteen hundred and eighty three and three tenths ($1388\frac{3}{10}$) linear feet of the said Tranquillity vein, lode, ledge, or deposit for the length hereinafore described, throughout its entire depth, although it may enter the land adjoining, and also of all other veins, lodes, ledges, or deposits throughout their entire depth, the tops or apices of which lie inside the exterior lines of said survey at the surface extended downward vertically, although such veins, lodes, ledges, or deposits in their downward course may so far depart from a perpendicular as to extend outside the vertical side lines of said survey. Provided, That the right of possession hereby granted to such outside parts of said vein, lodes, ledges, or deposits shall be confined to such portions thereof as lie between vertical planes drawn downward through the end lines of said survey at the surface, so continued in their own direction that such vertical planes will intersect such exterior parts of said vein, lodes, ledges, or deposits.

And provided further, That nothing in this conveyance shall authorize the grantee herein, their heirs or assigns to enter upon the surface of a mining claim owned or

processed by another. To Have and To Hold said mining premises, together with all the rights, privileges, immunities, and appurtenances of whatever nature this entails belonging, unto the said

Isiah P. White and William B. Parsons

and to their heirs and assigns forever, subject nevertheless to the following conditions and stipulations:

First, That the grant hereby made is restricted to the land hereinbefore described as Lot No 49 with thirteen hundred and eighty three and three tenths (1383 $\frac{3}{10}$) linear feet of the Tranquillity vein, lode, ledge, or deposit for the length aforesaid throughout its entire depth as aforesaid, together with all other veins, lodes, ledges, or deposits throughout their entire length as aforesaid, the top or apex of which lie inside the exterior lines of said survey.

Second, That the premises hereby conveyed, with the exception of the surface, may be entered by the proprietor of any other vein, lode, ledge, or deposit the top or apex of which lies outside the exterior limits of said survey should the same in its downward course be found to penetrate, intersect, extend into, or underlie the premises hereby granted, for the purpose of extracting and removing the ore from such other vein, lode, ledge, or deposit.

Third, That the premises hereby conveyed shall be held subject to any vested and accrued water rights for mining, agricultural, manufacturing, or other purposes and rights to ditches and reservoirs used in connection with such water rights as may be recognized and acknowledged by the local laws, customs and decisions of courts.

Fourth, That in the absence of necessary legislation by Congress, the Legislature of Virginia may provide rules

for and
involving
to its ab-
Instructs
the United
to be ma-
Office to

Es-
ce

By the

Recorder

for settling the amount claim or for future satisfaction,
 involving accounts, damages, and other necessary means
 to the complete development
 day look many interest of Charles W. Little, President of
 the United States of America, have caused them to
 be made valid, and the seal of the General Land
 Office to be hereto affixed.

Given under my hand, at the City of
 Washington, the seventh day of
 October in the year of our Lord
 one thousand eight hundred and
 eighty one, and of the Independence
 of the United States the one hundred
 and sixth.

By the President, Chester A. Arthur

Wm. H. Brock Secretary

S. W. Blake Secretary of the General Land Office
 Recorded Dec. 13, 1881, pages 29 to 35 inclusive

QUIT CLAIM

and H. Secretary of the P. Morrison
gold and silver mining company personally
known to me to be the company described in
and the persons who in the official capacity
executed the foregoing instrument who
acknowledged to me that in such official
capacity they executed the same freely and vol-
untarily and for the uses and purposes
therein mentioned.

In witness whereof I have hereunto set my
hand and official seal this day and year
in the Certificate first above written.

(s) Samuel L. Taylor Commissioner for
Arizona Territory.

Filed and recorded at request of agency Wells Fargo & Co
Dec 7. 1881 at 11.30 am

Box 4 1/2 W. Pg 58

Sulphuret Mfg. Co.

To

Consolidation. Cons. M. Co.

Oct. 28. 1881. Cont. # 18000 ^{of stock} shares.

Sulphuret. Found.

A. D. Jones
County Recorder

This Deed and mortgage made
the Twenty eighth day of
October in the year of

Our Lord one Thousand

eight hundred and eighty one Between
the Sulphuret Mining Company a
Corporation organized and existing
under the laws of the state of New
Jersey party of the first part and the
Consolidation Consolidated Mining Company
a Corporation organized and existing
under the laws of the state of California
party of the second part. Witnesseth that
the said party of the first part for
and in consideration of the sum of Five

do not. He will money of the with
State and. Eighteen I have and share
of the capital stock of the party of the record
part in hand paid and delivered by the
party of the record part to the party of
the first part the receipt whereof is hereby
acknowledged and granted by the
said record and released and forever
quit claims and by their private
deed grant bargain sell release and
release and forever quit claims unto
the party of the record part and to its
successors and assigns forever and
that portion of the judgment "running
claim" is in the hands of the running
direct heirs & assigns forever and assigns
being at hundred & 16007 feet in length
of the party and of said claim which
portion is bounded and described
as follows:

marked "S.M. & M.L. no 1" and "S.M. & M.L. no 4"
from where a part marked "H.S.M."
M.J.D. no 1. here. south 24° 49' west.
32.13 chain chain south 20° 14' east 46.3
chain to foot marked "S.M. & M.L. no 2." there
south 58° 15' west 8.13 1/2 chain to foot.
marked "S.M. & M.L. no 3" there north 32° 15' west
600 feet. there north 58° 15' east across
said chain to east as a line
thence south 39° 49' east along said side
line to the place of beginning.
together with all the same lands and
rights. Of record bearing previous notes

the contained with the dip of the

and angles and also all the rocks

good and other bearing quartz rock

and with them and all the rocks

fragments and fragments and also

apparently had and arranged and also

all and arranged the limestone fossils

fragments and fragments that belong

as in appearance and fragments and also

also all the rocks and fragments and also

fragments and fragments and also

fragments and fragments and also

fragments and fragments and also

fragments and fragments and also

fragments and fragments and also

fragments and fragments and also

fragments and fragments and also

fragments and fragments and also

fragments and fragments and also

fragments and fragments and also

fragments and fragments and also

fragments and fragments and also

fragments and fragments and also

fragments and fragments and also

Dec 7, 1881 at 11.30 a.m.

QUIT CLAIM

Book 6 d/l
Pg 132

Lois
County Recorder

Part 100

Tranquility Mining Co.

To

North Sulphur Mining Co.

This Indenture made the
Eleventh day of September
September 11th 1882 in the year of our Lord one
thousand, Eight hundred and Eighty two
Between The Tranquility Mining Company
a corporation duly organized under the
laws of the State of New Jersey parties of
the first part and the North Sulphur
Mining Company a corporation duly
organized under the laws of the said state
of New Jersey the parties of the second part
Witnesseth that the said parties of the first
part for and in consideration of the sum
of one dollar and a certain cargo and chains
to it in hand paid by the said party of the
second part the receipt whereof is hereby acknow-
ledged do by these presents grant bargain sell
renew release and forever quitclaim unto the
said party of the second part and to its heirs
and assigns all its right title and interest
in to and of the following described mining ground
lying and being situated in the Tombstone Mining
District, Cochise County Arizona Territory to wit:
All that portion of the tranquility claim
which lies Southwesterly from a vertical plane
drawn downward indefinitely through the
following described line viz. a straight line
drawn through the point where the south west

582
Book 4 d/l
Page 58

End line of said Tranquillity Claim is intersected by the line dividing the ground deeded by the Sulphuret Mining Company to the Convention Consolidated Mining Company from the ground still owned by the Sulphuret Mining Company and extended at right angles to said division line until the said line first above mentioned intersects the North Westerly side line of said Tranquillity Claim at a point about fortyone (41) feet distant from the North West Corner of said Tranquillity Claim designated by a stake marked T.M. C. No. 3. Together with all the dips, spur and angles, and also all the metals ore gold and silver bearing quartz rock and Earth therein and all the rights, Privileges and franchise thereto incident, appurtenant and appertaining or therewith usually had and enjoyed and also all and singular the tenements hereditaments and appurtenances thereto belonging or in anywise appertaining and the rents and issues thereof. To have and to hold all and singular the said premises together with the appurtenances and privileges thereto incident unto the said party of the second part its Successors and assigns forever.

In witness whereof the said party of the first part has hereunto set its hands and seal the day and year first above written.

Attest

H. B. Rigg, Secy.

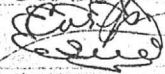

The Tranquillity Mining Company Seal
Wm. J. Stokley President

Notary Public and in
County of Philadelphia On the Eleventh day
of September A.D. 1889 personally appeared
before me the subscriber a Commissioner for
the Territory of Arizona residing in said
County and State William S. Strickly
President of the Tranquillity Mining Company known
to me to be the President of the Company
described in and who executed the within
instrument and as the said President of
said Company he acknowledged to me
that he executed the same freely and voluntarily
for the uses and purposes therein ~~expressed~~ ^{set forth}
and I do further certify that at the
time and place aforesaid also personally
appeared before me Harry King Secretary
of said Tranquillity Mining Company
who being by me duly sworn doth depose
and say that he knows and is acquainted
with William S. Strickly above named and
knows him to be President of ^{the} said Tranquillity
Mining Company that he was present and saw
said William S. Strickly subscribe said instru-
ment as President of said Company and heard
him acknowledge the same to his free act and deed
on behalf of such Company for the uses and
purposes therein set forth. And that his signature
to the same is genuine and that he also
affixed his own signature as secretary of said
Company in attestation thereof. And further
that the seal attached is the Common and
Corporate seal of said Company by him affixed
to said instrument in attestation thereof.
In witness whereof I have hereunto set my

my hand and affixed my official seal the day
and year in this certificate aforesaid,
Sub Samuel L Taylor

Commissioner for the Territory
of Arizona.

Filed and recorded at request J. R. Purrell
Sept 21 A.D. 1882 at 12 M.

County Recorder.

Sulphur Mining Co.

do

This Indenture made the
twelfth day of September in
September 12 1882 the year of our Lord one thousand
Eight hundred and Eighty two Between, the
Sulphur Mining Company a Corporation organized
under the laws of the State of New Jersey the
party of the first part and the Anti Sulphur
Mining Company a Corporation organized under the
laws of said State of New Jersey the party of the
second part Witnesseth That the said party of the
first part for and in consideration of the sum of
Five Dollars lawful money of the United States of
America to it in hand paid by the said party
of the second part the receipt whereof is hereby acknowledged
do by these presents grant bargain sell release
renew and forever quitclaim unto ^{the} said party of
the second part and to its heirs and assigns
all its right title and interest in to and of
that portion of the Sulphur mine lying and being
situated in the Tombstone Mining District Cochise
County Arizona described as follows to wit: all that
part and parcel of the Sulphur mine lying
between the portion of said mine deeded by the

TRIBUTE
GEN, M.S. # 281

16 458

General Number 291

PLAT

of the

Tribute

Situate in Tombstone Mining District, County of Cochise and in Sec. 17, T. 11 N. 11 E. and Salt River Meridian.

Prize

Claimed by the Tombstone Mills Mining

Surveyed by H. G. Howe

May 13. 25. 1881.

Containing 1780 acres.

200 feet

to a lock.

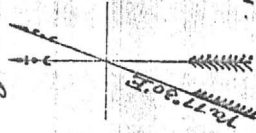

Tribute

The original field notes of the survey of the mining claim from which this plat has been made, have been examined and approved and are on file in this office, and I hereby certify that they furnish such an accurate description of said **Tribute** mining claim as will, if incorporated into a patent, serve fully to identify the premises; and that such reference, in made therein to an "old object" and permanent monument as will perpetuate and fix the locus thereof.

I further certify that the value of the labor and improvements upon said mining claim, placed thereon by the applicant S and **their** grantors, is not less than five hundred dollars, and that said improvements consist of

- A Shaft 4x6 ft and 8 ft deep
- " " 4x7 " 6 "
- Arroyo Cut 5x30 ft 8 "
- " " 4x20 " 8 "

And I further certify that this is a correct plat of said **Tribute** mining claim or premises, made in conformity with said original field notes of survey thereof.

John H. Brown.

Surveyor-General.

U. S. Surveyor-General's Office.

Tucson, Arizona. June 17. 1881.

8. **Mining Deed, Book 12 d/m, Page 367, dated 4/28/1899, recorded 4/28/1899.**
Grantor: The Tombstone Mill & Mining Company, a corporation judgment debtor -
By: Cochise Co., Sheriff
Grantee: Waldron J. Cheyney
Conveys: All right, title and interest now and in the future of judgment debtor
together with all the dips, spurs and angles, and all the metals, ores,
gold and silver...
Covers:
- ✓ Defense, Lot No. 88, 20.33 Acres.
 - ✓ East Side, Lot No. 89, 10.90 Acres.
 - ✓ East Side No. 2, Lot No. 124, 2.57 Acres.
 - ✓ Escondido, described in Book 9, Records of Mines, Page 206.
 - ✓ First South Extension Toughnut Mine, Lot No. 72, 11.11 Acres.
 - ✓ Gilded Age Mine, Lot No. 52. Minerals only except Lots.
 - ✓ Goodenough, Lot No. 87, 15.72 Acres.
 - ✓ Hawk Eye-Little Wonder in Book 14, Records of Mines, Page 52.
 - ✓ Horn Silver Mine, Location certificate in Book 9, Records of Mines,
Page 426. Minerals only except Lots.
 - ✓ Lucky Cuss Mines, Lot No. 40, 20.36 Acres.
 - ✓ McCann, described in Book 3, Transcribed Records of Mines, Page 763.
 - ✓ Narrow Gauge in Book 12, Records of Mines, Page 137. The last name
claim contains no surface ground.
 - ✓ North Extension of Sulphuret, Lot No. 71, .85 Acre.
 - ✓ Owl's Last Hoot, Lot No. 209, 4.45 Acres.
 - ✓ Owl's Nest, Lot No. 99, 20.11 Acres.
 - ✓ Southwesterly Corner of Tranquillity, part of Lot No. 49, .134 Acre,
described in Book 11 d/m, Page 40.
 - ✓ Surveyor, Lot No. 95, 1.80 Acres. NOTE: Should be Survey.
 - ✓ The Northwesterly portion of the Sulphuret Mine, more particularly
described in Book 11 d/m, Page 40. Said Sulphuret Mine is described
in U.S. Patent as Lot No. 48, 11.30 Acres.
 - ✓ Toughnut Mine, Lot No. 41, 17.80 Acres.
 - ✓ Tribute Mines, Lot No. 90, 17.80 Acres.
 - ✓ Way Up Mine, Lot No. 53, 19.90 Acres. Minerals only except Lots.
 - ✓ Wedge, Lot No. 123, 11.33 Acres.
 - ✓ West Side Mine, Lot No. 91, 20.50 Acres.
 - ✓ Tribute Mine, Lot No. 90, 17.80 Acres.

together with all mills and machinery thereon.
Deed given per judgment against Grantor at Case No. 2029.

8. **Mining Deed, Book 12 d/m, Page 367, dated 4/28/1899, recorded 4/28/1899.**
Grantor: The Tombstone Mill & Mining Company, a corporation judgment debtor -
By: Cochise Co., Sheriff
Grantee: Waldron J. Cheyney
Conveys: All right, title and interest now and in the future of judgment debtor
together with all the dips, spurs and angles, and all the metals, ores,
gold and silver...
Covers: ✓ Defense, Lot No. 88, 20.33 Acres.
✓ East Side, Lot No. 89, 10.90 Acres.
✓ East Side No. 2, Lot No. 124, 2.57 Acres.
✓ Escondido, described in Book 9, Records of Mines, Page 206.
✓ First South Extension Toughnut Mine, Lot No. 72, 11.11 Acres.
✓ Gilded Age Mine, Lot No. 52. Minerals only except Lots.
✓ Goodenough, Lot No. 87, 15.72 Acres.
✓ Hawk Eye-Little Wonder in Book 14, Records of Mines, Page 52.
✓ Horn Silver Mine, Location certificate in Book 9, Records of Mines,
Page 426. Minerals only except Lots.
✓ Lucky Cuss Mines, Lot No. 40, 20.36 Acres.
✓ McCann, described in Book 3, Transcribed Records of Mines, Page 763.
✓ Narrow Gauge in Book 12, Records of Mines, Page 137. The last name
claim contains no surface ground.
✓ North Extension of Sulphuret, Lot No. 71, .85 Acre.
✓ Owl's Last Hoot, Lot No. 209, 4.45 Acres.
✓ Owl's Nest, Lot No. 99, 20.11 Acres.
✓ Southwesterly Corner of Tranquillity, part of Lot No. 49, .134 Acre,
described in Book 11 d/m, Page 40.
✓ Surveyor, Lot No. 95, 1.80 Acres. NOTE: Should be Survey.
✓ The Northwesterly portion of the Sulphuret Mine, more particularly
described in Book 11 d/m, Page 40. Said Sulphuret Mine is described
in U.S. Patent as Lot No. 48, 11.30 Acres.
✓ Toughnut Mine, Lot No. 41, 17.80 Acres.
✓ Tribute Mines, Lot No. 90, 17.80 Acres.
✓ Way Up Mine, Lot No. 53, 19.90 Acres. Minerals only except Lots.
✓ Wedge, Lot No. 123, 11.33 Acres.
✓ West Side Mine, Lot No. 91, 20.50 Acres.
✓ Tribute Mine, Lot No. 90, 17.80 Acres.

together with all mills and machinery thereon.

Deed given per judgment against Grantor at Case No. 2029.

9. Tax Certificate, Book 6 misc., Page 273, dated 3/23/1899, recorded 8/18/1902.

Grantor: Cochise County Treasurer

Grantee: Sam W. Cheyney

- ✓ Defense Mine #88 - 20.33 Acres.
- ✓ East Side #89 - 10.90 Acres.
- ✓ East Side #2, #124 - 2.57 Acres.
- ✓ First South Extension Toughnut, #72 - 11.11 Acres.
- ✓ Goodenough, #87 - 15.72 Acres.
- ✓ Gilded Age & Lots...
- ✓ Lucky Cuss Mine, #40, 20.56 Acres.
- ✓ North Extension of Sulphuret, #71 - .85 Acres.
- ✓ Owl's Last Hoot, #209 - 4.25 Acres.
- ✓ Owls Nest, #99 - 20.11 Acres.
- ✓ Surveyor, #95 - 1.80 Acres - NOTE: should be Survey.
- ✓ Sulphuret, #48 - 11.33 Acres.
- ✓ Toughnut, #41 - 20.60 Acres.
- ✓ Tribute, #90 - 17.80 Acres.
- ✓ Tranquillity, #49 - 1.54 Acres.
- ✓ West Side, #91 - 20.50 Acres.
- ✓ Way Up & Lots... - 19.90 Acres.
- ✓ Wedge, #123 - 11.33 Acres
- ✓ Hornsilver Imp. & Girard Mill

NOTE: At end of above document the Grantee assigned all his interest to:
E. B. Gage

Above mines were assessed to Tombstone Mill & Mining Company for
1898 - subject to redemption in one year from date.

No Reservation.

10. **Mining Deed, Book 14 d/m, Page 523, dated 2/6/1901, recorded 8/18/1902.**

Grantor: Waldron J. Cheyney and Fanny P. Cheyney, his wife

Grantee: E. G. Gage

Conveys: All the estate, right, title, interest, property, possession, claims and demand whatsoever.....

Covers: ✓ **Defense**, Lot No. 88 - 20.33 Acres.

✓ **East Side**, Lot No. 89 - 10.90 Acres.

✓ **East No. 2**, Lot No. 124, 2.57 Acres.

✓ **Escondido**, Book 9, Records of Mines, Page 206.

✓ **First South Extension Tough Nut Mine**, designated as Lot No. 72 - 11.11 Acres.

✓ **Gilded Age Mine**, designated as Lot No. 52. The only surface ground of this mine are lots 17, 18, 19, 20, 21, 22, 23 and 24 in Block No. 6, and part of Lot No. 23 in Block No. 5, being forty feet off the southeasterly end thereof, by the width of said lot, according to the Map of Tombstone Townsite.

✓ **Goodenough**, Lot No. 87, 15.72 acres, with improvements thereon.

✓ **Hawk Eye**, Little Wonder, Book 14, Records of Mines, Page 52.

✓ **Horn Silver Mine**, location certificate recorded in Book 9, Record of Mines, Page 426. The only surface ground of this claim are parts of lots 9 and 10 in Block 18, Map of Tombstone townsite, as shown by deed recorded in Book 12, Deeds of Real Estate, Page 9, and improvements thereon.

✓ **Lucky Cuss Mine**, designated as Lot No. 40, 20.36 Acres and improvements thereon.

✓ **McCann** in Book 3, Transcribed Records of Mines, Page 763. Unpatented.

✓ **Narrow Edge**, Book 12, Records of Mines, Page 137. The last named claim contains no surface ground.

✓ **North Extension of Sulphuret**, Lot No. 71, .85 Acre

✓ **Northwest portion of the Sulphuret Mine** described in Book 11, Deeds of Mines, Page 40. Said Sulphuret Mine is designated in the U.S. Patent as Lot No. 48, 11.30 Acres.

✓ **Owl's Last Hoot**, Lot No. 209, 4.45 Acres.

✓ **Owl's Nest**, Lot No. 99, 20.11 Acres.

✓ **Southeasterly Corner Tranquillity**, being part of Lot No. 49, .134 of an Acre, described in Book 11, Deeds of Mines, Page 40.

✓ **Surveyor**, Lot No. 95, 1.80 Acres. NOTE: Should be Survey.

✓ **Tough Nut Mine**, Lot No. 41, 17.80 Acres, together with the improvements thereon.

✓ **Tribute Mine**, designated as Lot No. 90, 17.80 Acres, and improvements thereon.

✓ **Way Up Mine**, designated as Lot No. 53, 19.90 Acres. The only surface ground of this mine are Lots No. 17, 18, 19, 20, 21, 22, 23 & 24 in Block 8 per map of the Tombstone Townsite.

✓ **Wedge**, Lot No. 123, 11.33 Acres.

✓ **West Side Mine**, designated as Lot N. 91, 20.50 Acres and improvements thereon.

Also, those two certain tracts of land situated in the County of Cochise, containing five acres each; both lying and being on the north side of San Pedro River at and near the old Village of Charleston and called the "Gird Mine site" and the "Corbin Mine site."

Together with the mills, machinery and buildings thereon; and all water rights.

No Reservation.

11. **Quit Claim Deeds of Mines, Book 14 d/m, Page 517, dated 4/1/1901, recorded 8/18/1902.**
Grantor: Sam W. Cheyney (NMS)
Grantee: E. B. Gage
Conveys: Those certain mining claims in the Tombstone Mining District: All the estate, right, title, interest, property, possession, claims and demand whatsoever together with all the dips, spurs and angles, and all the metals, ores, gold and silver...
Covers: Defense, Lot No. 88, 20.33 Acres.
East Side, Lot No. 89, 10.90 Acres.
East Side No. 2, Lot No. 124, 2.57 Acres.
Escondito, Book 9, Records of Mines, Page 206. Unpatented Mining Claim.
First South Extension Tough Nut Mine, designated as Lot 72, .11 Acres. NOTE: Acreage is wrong.
Gilded Age Mine, designated as Lot No. 52. The only surface ground of this mine included are lots number 17, 18, 19, 20, 21, 22, 23 and 24 in Block No. 6 and part of Lot No. 23 in Block No. 5 being forty feet off the southeasterly end thereof, by the width of said lot.
Goodenough, Lot No. 87, 15.72 Acres with improvements thereon.
Hawk Eye, Little Wonder, Book 14, Records of Mines, Page 52. Unpatented Mining Claim.
Horn Silver Mine, location certificate recorded in Book 9, Record of Mines, Page 426. The only surface ground of this claim are parts of Lots No. 9 and 10 in Block No. 18 map of Tombstone townsite as shown by deed recorded in Book 12, Deeds of Real Estate, Page 9, and improvements thereon.
Lucky Cuss Mine, designated as Lot No. 40, 20.36 Acres, and improvements thereon.
McCann; in Book 3, Transcribed Records of Mines, Page 763. Unpatented Mining Claim.
Narrow Gauge, Book 12, Records of Mines, Page 137. The last named claim contains no surface ground. Unpatented Mining Claim.
North Extension of Sulphuret, Lot No. 71, .85 Acre.
Northwesterly portion of the Sulphuret Mine described in Book 11. Deeds of Mines, Page 40. Said Sulphuret Mine is designated as Lot No. 48, 11.30 Acres.
Owl's Last Hoot, Lot No. 209, 4.45 Acres.
Owl's Nest, Lot No. 99, 20.11 Acres.
Southwesterly Corner of Tranquillity, being part of Lot No. 49, .134 of an acre, more particular description in Book 11, Deeds of Mines, Page 40.
Surveyor, Lot No. 95, 1.80 Acres. NOTE: Should be Survey.
Tough Nut Mine, designated as Lot No. 41, 17.80 Acres, together with the improvements thereon.
Tribute Mine, designated as Lot No. 90, 17.80 Acres; and improvements thereon.

Way Up Mine, designated as Lot No. 53, 19.90 Acres. The only surface ground of this mine are the lots situated in the City of Tombstone and number 17, 18, 19, 20, 21, 22, 23 and 24 in Block No. 8.
Wedge, Lot No. 123, 11.33 Acres.
West Side Mine, designated as Lot No. 91, 20.50 Acres and improvements thereon.
Also, those two certain tracts of land situated in the County of Cochise, containing five acres each; both lying and being on the north side of San Pedro River at and near the old Village of Charleston and called the "Gird Mine site" and the Corbin Mine site."

Together with the mills, machinery and buildings thereon.
No Reservation.

17. **Mining Deed, Book 14 d/m, Page 530, dated 7/10/1902, reocrded 8/18/1902.**
Grantor: The Tombstone Mill & Mining Company, By: Frederick J. Stimson and Charles Dickinson, Trustees
Grantee: The Tombstone Consolidated Mines Company, LTD of Arizona
Conveys: All interest, mining rights, minerals, buildings, machinery...
Covers: **Defense Lode**, containing about 20.23 Acres. Being Mineral Entry No. 117, Lot No. 88, Patent No. 5504.
East Side Lode, containing 16.90 Acres. Being Mineral Entry No. 84, Lot No. 89, Patent No. 5244.
East Side No. 2 Lode, No. 124, containing about 2.57 Acres.
Escondido Mine, location notice recorded in Book 9 of Mines at Page 205. Said mining claim is a relocation of the "Cut Off" Mining Claim conveyed to The Tombstone Mill and Mining Company and recorded in Book 11 of Deeds of Mines at pages 3, 6, & c.
Gilded Age Lode, being mineral entry No. 51, Lot No. 52, Patent No. 9107.
Girard Mine and the Toughnut South Extension Lode, containing about 11.11 Acres. Being mineral entry No. 59, Lot No. 72, and Patent No. 5308.
Good Enough Lode, being Mineral Entry No. 77, Lot #87.
Horn Silver, metes and bounds description, being the same property described in Book 10 of Deeds, Page 437.
Little Wonder and Hawk Eye mining - metes and bounds. Location notice recorded in Book 3 Records of Mines, Page 436, and 436 Transcribed Records.
Lucky Cuss Lode, containing about 20.56 Acres. Being Mineral Entry No. 116, Lot No. 40. Patent No. 5503.
McCann Mining Claim, location notice record in Book 3, Transcribed Records of Mines at Page 763.
Owl's Last Hoot, containing about 2.57 Acres.
Owl's Nest Lode, containing about 20.10 Acres. Being Mineral Entry No. 11, Lot No. 97.
North Extension Sulphuret Mine, bounded as follows:
Beginning at the northeast corner monument of the Sulphuret Mining claim, and running thence northwesterly along the western boundary line of the "Toughnut" extension claim 250 feet more or less to the Northwest corner of the said "Toughnut Extension" claim;
thence southeasterly along the northern boundary of the "Survey" claim 75 feet more or less to the northwest corner of the said "Survey" claim;
thence southerly along the eastern boundary of the "Survey" and West Side claims 500 feet more or less to the northwest corner monument of the "Sulphuret" mining claim, being the point where the said corner intersects said eastern boundary of the "West Side claim";
thence northeastwardly along the within boundary of the "Sulphuret" 600 feet or thereabouts to the place of beginning.
Sulphuret Mining Claim, consisting of three parcels respectively described as follows:
First: All that portion of the "Tranquility" claim which lies southwesterly from a vertical plane drawn downward indefinitely through the following described line, viz. - a straight line drawn through the point where the southwest end line of said "Tranquility" claim is intersected by the line dividing the ground deeded by the Sulphuret Mining Company to the Contention Consolidated Mining Company from the ground still owned by the Sulphuret Mining Company and extended at right angles to said division line until the said line first above mentioned intersects the northwesterly side line of said Tranquility claim at a point about 41 feet distance from the northwest corner of said Tranquility claim designated by a stake marked "T.M.C, No. 3" (being the same premises which the Tranquility Mining Company by deed recorded in Book 6 Deeds of Mines, pages 132 & c, conveyed to the said North Sulphuret Mining Company in fee.

Second: All that part of the Sulphuret Mining claim officially surveyed the 19th day of February A.D. 1880 bounded as follows: Commencing at a post marked "S.M.C. No. 4" on the west side line of said Sulphuret claim;
thence north $25^{\circ} 56'$, West 10.02 $1/3$ chains to a post marked "S.M.C. No. 5";
thence north 58 degrees fifteen minutes, east 8.30 $1/4$ chains to a post marked "S.M.C. No. 6";
thence south $30^{\circ} 45'$, east 8.56 $1/2$ chains to a post marked "S.M.C. No. 7";
thence south $49^{\circ} 49'$, west one and thirty-nine hundredths chains to a post marked "S.M.C. No. 8"; and "T.M.C. No. 3";
thence south $39^{\circ} 49'$, east 2.30 chains to a point on the east side or line of said Sulphuret claim, being also the southwest end line of the Tranquility Mining claim;
thence south $58^{\circ} 15'$, west 8.04 chains to a point on the west line of said Sulphuret claim;
thence north $32^{\circ} 15'$ west 1.20 chains to a post marked "S.M.C. No. 4; and place of beginning. (Being the same premises which the Sulphuret Mining Company, by deed dated the 9th day of June, A.D. 1881, and recorded in the Recorder's office aforesaid in Book 2 of Deeds of Mines, Page 547 & c, conveyed into the said North Sulphuret Mining Company in fee).

Third: All that part and parcel of the Sulphuret Mine lying between the portion of said mine deeded by the Sulphuret Mining Company to the Contention Consolidated Mining Company, and the portion deeded by said Sulphuret Mining Company to the North Sulphuret Mining Company last above described, and being more particularly described as follows: Commencing at a post marked "N. Sulph." on the west side line of said Sulphuret Mine; and running thence south $32^{\circ} 15'$, East about 150 feet to the point where the west line of the Sulphuret is intersected by the north end line of that portion of the Sulphuret mine deeded to the Contention Consolidated Mining Company;
thence along said last mentioned line north $58^{\circ} 15'$, east 560.19 feet to where said line intersects the east side line of the Sulphuret mine;
thence along said east side line North $39^{\circ} 49'$ west 150 feet, more or less, to a stake marked "N. Sulph";
thence south $58^{\circ} 15'$ west 530.64 feet to the place of beginning. (Being the same premises which the said Sulphuret Mining Company, by deed and recorded in Book 6, Deeds of Claims, Page 135 & c, conveyed to the said North Sulphuret Mining Company in fee). The above three tracts or parcels of land and premises being the same which the North Sulphuret Mining Company recorded in Book 8, Deeds of Mines, Page 171, & c, granted and conveyed to the said The United Sulphuret Mining Company of Arizona in fee; and the same which the said The United Sulphuret Mining Company of Arizona, but its deed, Recorder's office in Book 11, Mining Deeds, pages 40 & c., granted and conveyed to the

Tombstone Mine and Mining Company, the party of the first part hereto.

Survey Lode, containing 1.81 acres more or less. Being Mineral Entry No. 85, Lot No. 95, Patent No. 5245.

Toughnut Lode, being Mineral Entry No. No. 37, Lot No. 41, as per Patent Number 4355.

Tribute Lode, containing 17.81 Acres. Being Mineral Entry No. 86, Lot No. 90.

Way Up Lode, being Mineral Entry No. 79, Lot No. 53, Patent No. 7666.

Wedge Lodge, as Lot No. 123 - metes and bounds designated.

West Side Lode, being Lot No. 91, containing about 20.55 Acres. Being Entry No. 83, Lot No. 91, patented by Patent No. 5249.

All that parcel of land - metes and bounds - being part of Lots 9 & 10 in Block 18 and recorded in Book 12 dre, Page 91.

No Reservation.

22. **Quit Claim Mining Deeds, Book 15 d/m, Page 314, dated 3/26/1903, recorded 3/26/1903.**

Grantor: E. B. Gage (NMS)

Grantee: The Tombstone Consolidated Maines Company, LTD, an Arizona Corporation

Conveys: All property, real personal, or mixed and all interest together with all the dips, spurs and angles, and all the metals, ores, gold and silver...

Covers: **Defense Lode**, 20.33 Acres, Mineral Entry No. 117, Lot No. 88, Patent No. 5504.

East Side Lode, 16.91 Acres, Mineral Entry No. 84, Lot No. 89, Patent No. 5244.

East Side No. 2 Lode, No. 124, 2.57 Acres.

Escandido Mine, located in Book 9 of Mines at Page 205. Said mining claim is a relocation of the "Cut Off" mining claim, and is the same property as that described in Book 11 of Deeds of Mines, at Pages 316.

Gilded Age Lode, Mineral Entry No. 51, Lot No. 52, Patent No. 9107, more particularly described in Book 9, Pages 45-6, Deeds of Mines.

Girard Mine and the Toughnut South Extension Lode, 11.11 Acres, Mineral Entry No. 59, Lot No. 72, Patent No. 5308.

Good Enough Lode, 15.75 Acres, being Mineral Entry No. 77, Lot No. 87.

Hawk Eye Mining Claim, locatio notice recorded in Book 3, Records of Mines, Page 437, Transcribed Records.

The Little Wonder and Hawk Eye parcels of land and premises being described in Book 11, Deeds of Mines, page 594.

Horn Silver Mining Claim, said mine being recorded in Book 9, Records of Mines, Page 426, and in Book 10 of Deeds, Page 437.

Little Wonder Mining Claim, location notice recorded in Book 3, Records of Mines, Page 436, Transcribed Records.

Lucky Cuss Lode, 20.56 Acres, Mineral Entry No. 116, Lot No. 40, Patent No. 5503.

McCann Mining Claim, location notice recorded in Book 3, Transcribed Records of Mines at Page 763.

Narrow Gauge, located January 1st, 1890, Recorded in Book 12, Page 137.

North Extension Sulphuret Mine, bounded as follows:

Beginning at the Northeast corner monument of the "Sulphuret" mining claim; and running thence northwesterly along the Western boundary line of the "Toughnut" extension claim 250 feet more or less to the northwest corner of the said "Toughnut Extension" claim; thence Southeasterly along the northern boundary of the "Survey" claim 75 feet more or less to the Northwest corner of the said "Survey" claim;

thence Southerly along the eastern boundary of the "Survey" and "West Side claims 500 feet more or less to the northwest corner monument of the "Sulphuret" mining; being the point where the said corner intersects said eastern boundary of the "West Side Claim"; thence northeastwardly along the northern boundary of the "Sulphuret" 600 feet or thereabouts to the place of beginning.

Owl's Last Hoot, 4.45 acres.

Owl's Nest Lode, 20.10 Acres, Mineral Entry No. 11, Lot No. 97.

Sulphuret Mining Claim consisting of three parcels respectively described as follows:

First: All that portion of the Tranquility claim which the Tranquility Mining Company by deed dated the 11th day of September A.D. 1882, and recorded in the Recorder's office of Cochise County aforesaid in

Book 6 of Deeds of Mines, Pages 132 & e, conveyed to the said North Sulphuret Mining Company in fee.

Second: All that part of the Sulphuret Mining claim officially surveyed the 19th day of February A.D. 1880, which the Sulphuret Mining Company, by deed dated the 9th day of June A.D. 1881, and recorded in the Recorder's office aforesaid in Book 2 of Deeds of Mines, pages 547 & c, conveyed unto the said North Sulphuret Mining Company in fee.

Third: All that part and parcel of the Sulphuret Mine lying between the portion of said mine deeded by the Sulphuret Mining Company to the Contention Consolidated Mining Company, and the portion deeded by said Sulphuret Mining Company to the North Sulphuret Mining Company last above described which the said Sulphuret Mining Company, by deed dated the 12th day of September, 1882, and recorded in the Recorder's office aforesaid, in Book 6, Deeds of Mines, page 135 & c, conveyed to the said North Sulphuret Mining Company in fee.

The above three tracts or parcels of land and premises being the same which the North Sulphuret Mining Company, by its deed bearing the date the 29th day of April, A.D. 1884, and recorded in Book 8, Deeds of Mines, pages 171 & c, and the same which is recorded in Book 11, Mining Deeds, page 40.

Survey Lode, 1.81 Acres, Mineral Entry No. 85, Lot No. 95, Patent No. 5245.

Toughnut Lode, 20.66 Acres, Mineral Entry No. 37, Lot No. 41, Patent No. 4355.

Tribute Lode, 17.80 Acres, Mineral Entry No. 86, Lot No. 90.

Way Up Lode, Mineral Entry No. 79, Lot No. 53, Patent No. 7666.

Wedge Lode, Lot No. 123, 11.33 Acres more fully described in U.S. Patent dated September 17th, 1886, recorded in Book 14, page 258, Cochise County Records of Deeds.

West Side Lode, Lot No. 91, 20.55 Acres, being entry No. 83, Patent No. 5249.

All that certain lot or parcel of land - metes and bounds -, being part of Lots 9 and 10 in said Block 18, and the same premises which is recorded in Book 12, Deeds Real Estate, Page 91.

No Reservation.

24. **Quit Claim Mining Deed, Book 27 d/m, Page 335, dated 7/7/1914, recorded 7/7/1914.**

Grantor: A. L. Grow, Acting Trustee in Bankruptcy of the Estate of the Tombstone Consolidated Mines Company, LTD, a corporation, Bankrupt

Grantee: Walter Douglas

Those certain Mining Claims in the Tombstone Mining Districts:

Conveys: All interest together with all the dips, spurs and angles, and all the metals, ores, gold and silver...

Covers: **Alkey**, Patent No. 14930, Book 12, Deeds of Mines, Page 261.

Banner, Patent No. 36238, Book 15, Deeds of Mines, Page 386.

Boss, Patent No. 35876, Book 14, Deeds of Mines, page 594.

Blue Monday, Patent No. 6661, Book 15, Deeds of Mines, Page 458.

Brother Jonathan, Patent No. 9932, Book 8, Deeds of Mines, Page 530.

Chance, Patent No. 24443, Book 11, Deeds of Mines, Page 550.

C.O.D., Patent No. 20949, Book 15, Deeds of Mines, Page 108.

Content, Patent No. 17386, Book 15, Deeds of Mines, Page 297.

Contact, Patent No. 12305, Book 9, Deeds of Mines, Page 536.

Contention, Patent No. 38126, Book 3, Transcribed Deeds of Mines, Page 394.

Cocopah, Patent No. 6278, Book 6, Deeds of Mines, Page 440.

Contentment, Patent No. 17387, Book 15, Deeds of Mines, page 300.

Defence, Patent No. 5504, Book 14, Deeds of Mines, Page 289.

East Side, Patent No. 5244, Book 14, Deeds of Mines, Page 272.

East Side No. 2, Patent No. 9785, Book 14, Deeds of Mines, Page 278.

Emerald, Patent No. 9998, Book 8, Deeds of Mines, Page 600.

Empire, Patent No. 14371, Book 11, Deeds of Mines, Page 76.

Extacy, Patent No. 7420, Book 8, Deeds of Mines, Page 87.

First South Extension of the Toughnut Lode, Patent No. 5308, Book 5, Deeds of Mines, Page 1.

Flora Morrison, Patent No. 9105, Book 8, Deeds of Mines, Page 177.

Gilded Age, Patent No. 9107, Book 9, Deeds of Mines, Page 34.

Good Enough, Patent No. 5111, Book 14, Deeds of Mines, Page 311.

Grand Central, Patent No. 5352, Book 5, Deeds of Mines, Page 24.

Grand Dipper, Patent No. 9997, Book 8, Deeds of Mines, Page 606.

Hard Up, Patent No. 11695, Book 27, Deeds of Mines, Page 278.

Herald, Patent No. 6655, Book 15, Deeds of Mines, Page 261.

Hidden Treasure, Patent No. 25510, Book 11, Deeds of Mines, Page 556.

Last Chance No. 2, Patent No. 21679, Book 11, Deeds of Mines, Page 553.

Lowell, Patent No. 24831, Book 12, Deeds of Mines, Page 615.

Lucky Cuss, Patent No. 5503, Book 14, Deeds of Mines, Page 295.

Maine, Patent No. 9933, Book 8, Deeds of Mines, Page 540.

Mayflower, Patent No. 24832, Book 15, Deeds of Mines, Page 360.

Mexican, Patent No. 12306, Book 9, Deeds of Mines, Page 541.

Moonlight, Patent No. 14658, Book 11, Deeds of Mines, Page 543.

Naumkeag, Patent No. 5403, Book 12, Deeds of Mines, Page 17.

New Year, Patent No. 6311, Book 12, Deeds of Mines, Page 260.

North Point, Patent No. 27531, Book 12, Deeds of Mines, Page 568.

North Extension of Sulphuret, Lot No. 71, notice of location recorded in Book 1, Transcribed Records of Mines, Page 415.

Owl's Last Hoot, Patent No. 22371, Book 27, Deeds of Mines, Page 297.

Owl's Nest, Patent No. 5502, Book 14, Deeds of Mines, Page 319.

Poor X, Patent No. 5095, Book 4, Deeds of Mines, Page 3.

Prompter, Patent No. 10499, Book 27, Deeds of Mines, Page 273.

Revenue, Patent No. 12797, Book 11, Deeds of Mines, Page 24.

San Pedro, Patent No. 6085, Book 27, Deeds of Mines, Page 290.

Shorty, Patent No. 7419, Book 8, Deeds of Mines, Page 93.

Silver Belt, Patent No. 36578, Book 15, Deeds of Mines, Page 382.

Silver Plume, Patent No. 6765, Book 9, Deeds of Mines, Page 497.

Silver Thread, Patent No. 16384, Book 11, Deeds of Mines, Page 564.

South Extension of Sulphuret described in Deed recorded in Book 15, Deeds of Mines, Page 94.

South Extension of Grand Central, Patent No. 7279, Book 7, Deeds of Mines, Page 100.

Standard, Patent No. 24325, Book 11, Deeds of Mines, Page 547.

Sulphuret, Patent No. 5131, Book 5, Deeds of Mines, Page 8.

Survey, Patent No. 5245, Book 14, Deeds of Mines, Page 304.

Survey, Patent No. 7544, Book 7, Deeds of Mines, Page 334.

Sydney, Patent No. 10049, Book 27, Deeds of Mines, Page 293.

Telephone, Patent No. 21569, Book 15, Deeds of Mines, Page 103.

Toughnut, Patent No. 4355, Book 14, Deeds of Mines, Page 263.

Tranquillity, Patent No. 5023, Book 3, Deeds of Mines, Page 565.

Tribute, Patent No. 5246, Book 14, Deeds of Mines, Page 325.

Triple EX, Patent No. 9931, Book 8, Deeds of Mines, Page 536.
Verde, Patent No. 18262, Book 12, Deeds of Mines, Page 265.
Vizina, Patent No. 5156, Book 27, Deeds of Mines, Page 299.
Way Up, Patent No. 5766, Book 5, Deeds of Mines, Page 396.
Wedge, Patent No. 10991, Book 14, Deeds of Mines, Page 258.
West Side, Patent No. 5249, Book 14, Deeds of Mines, Page 283.

One and fifteen-hundredths (1-15/100) acres of "ALTA" patented mine, Patent No. 7982, Book 7, Deeds of Mines, Page 405, fully described in Book 1, Miscellaneous Records, Page 475.

The Northwest portion of "SULPHURET" patented mine, in Book 11, Deeds of Mines, Page 40.

The Southwest portion of "TRANQUILLITY" patented mine, Book 11, Deeds of Mines, Page 40.

The aforesaid "EMPIRE" patented mine, being transferred subject to an unexpired lease of part of the surface ground thereof held by A. L. Grow, which lease by its terms expires June 1st, 1915.

Those certain unpatented lode mining claims situated in said district, county and state, particularly described as follows:

Apache Chief, Location Notice in Book 19, Records of Mines, Page 366.
Aunt Sally, Location Notice in Book 1, Records of Mines, Page 523, in Book 7, Transcribed Records of Mines, Page 47.
Big Comit, Location Notice in Book 5, Records of Mines, Page 472.
Bon Ton (also known as Addie), Location Notice in Book 2, Records of Mines, Page 384, Amended Location Notice in Book 1, Transcribed Records of Mines, Page 209.
Buckskin, Location Notice in Book 29, Records of Mines, Page 179.
Buffalo, Location Notice in Book 32, Records of Mines, Page 254.
Cornell, Location Notice in Book 22, Records of Mines, Page 471.
Emerald South, Location Notice in Book 7, Records of Mines, Page 589.
Erie, Location Notice in Book 18, Records of Mines, Page 542.
Escondido, Location Notice in Book 9, Records of Mines, Page 205.
Florodora, Location Notice recorded in Book 15, Records of Mines, Page 562.
Fortuna, Location Notice recorded in Book 15, Records of Mines, Page 376.
General Grant, Location Notice recorded in Book 19, Records of Mines, Page 407.
Hawk Eye, Location Notice, Book 3, Transcribed Records of Mines, Page 437, and Amended Location Notice in Book 14, Records of Mines, Page 52.
Hawk Eye Little Wonder, Location Notice in Book 14, Records of Mines, Page 52.
Head Centre, Location Notice Book 1, Transcribed Records of Mines, Page 249, and Supplemental Location Notice Book 1, Transcribed Miscellaneous Records, Page 87.
Horn Silver, Location Notice recorded in Book 9, Records of Mines, Page 426.
Houghton, Location Notice in Book 22, Records of Mines, Page 470.
Illinois, Location Notice in Book 19, Records of Mines, Page 6.
Little Comet, Location Notice in Book 8, Records of Mines, Page 236.
Little Wonder, Location Notice in Book 3, Transcribed Records of Mines, Page 436, and Amended Location Notice Book 14, Records of Mines, Page 52.
McCann, Location Notice in Book 3, Transcribed Records of Mines, Page 763.
Michigan, Location Notice in Book 22, Records of Mines, Page 472.
Miners Dream, Location Notice in Book 11, Records of Mines, Page 237.
Narrow Gauge, Location Notice in Book 12, Records of Mines, Page 137.
Ninety Eight, Location Notice in Book 14, Records of Mines, Page 506.
Ninety Nine, Location Notice in Book 15, Records of Mines, Page 65.
Oregon, Location Notice in Book 14, Records of Mines, Page 753, and Amended Location Notice in Book 15, Records of Mines, Page 335.
Protection, Location Notice in Book 14, Records of Mines, Page 528.
San Rafael, Location Notice in Book 3, Transcribed Records of Mines, Page 252.
Silver Brick, Location Notice in Book 11, Records of Mines, Page 390.
Silver Chief, Location Notice in Book 14, Records of Mines, Page 590.
Southern Belle, Mineral Survey No. 815, Lot No. 109, Location Notice in Book 1, Transcribed Records of Mines, Page 275.
Yellow Jacket, Location Notice in Book 1, Transcribed Records of Mines, Page 248, Supplemental Location Notice in Book 1, Transcribed Miscellaneous Records, Page 86.

Page 103

Together with all dips, spurs and angles, and also all the metals, ores, gold and silver bearing quartz, rock and earth therein, and all the rights, privileges and franchises thereto.

Those certain lots in the city of Tombstone, County of Cochise, State of Arizona.

Lots 15, 17, 19, 20, 21, 22, and 40 feet S.E. end of 23, Block 5.

Lots part of 1 to 10 inclusive, Block 5 1/2.

Lots 5, 6, 13 to 24, inclusive, Block 6.

Lots 1, 5, 6, 11 to 21 inclusive, Block 7.

Lots 1 to 24 inclusive, Block 8.

Lots 1 to 24 inclusive, Block 9.

Lots 1 to 5 inclusive, 8 to 24 inclusive, Block 10.

Lots 6 to 24, inclusive, Block 11.

Lots 9 to 10, Block 18.

Lots 17 and 18, Block 21.

Lots part of 15 and 16 to 22, inclusive, Block 23.

Lots 2 to 10 inclusive, 14 to 23 inclusive, Block 24.

Lots 1 to 4 inclusive, 8, part of 9 to 11, all of 12 to 24 inclusive, Block 25.

Lots 3, 4 part 11, all of 12 and 20, Block 37.

Lots 1, 2, 5 to 20 inclusive, Block 30.

Lots 1 to 8 inclusive, part of 9, 11, 12; all of 23 and 24, Block 39.

Lots 17 and 18, Block 48.

Lots 22, 23 and 24, Block 49.

Lots 5 to 9 inclusive, 13 to 18 inclusive, Block 50.

Lots 15 and 16; 5 to 14 inclusive, 19 and 20, Block 51.

Lots part 1, 3 and 4; all 5, 6, 12, 13 and 14, Block 64.

Lots 4 to 24 inclusive, Block 65.

Lots 1 to 10 inclusive, Block S.

Lots 1, 4 to 22 inclusive, Block D.

Lots 1 to 6 inclusive, Block E.

Lots 1 to 4 inclusive, Block F.

Lots 1 to 10 inclusive, Block G.

Lots 14 and 15, Block O.

Lots part of 3, 4, 5, and 6; all 9 and 10; part 11 and 12; all 13 and 14, Block P.

Lots 1 to 6, 16 to 24, inclusive, Block R.

Lots 1 to 10 inclusive, Block T.

Also that certain lot, piece or parcel of land described in Book 15, Deeds of Mines, Page 306.

That portion of the Mexican grant of land known as San Juan de Las Boquillas y Nogalos on the San Pedro River in said County and Territory upon which is built and situated the quartz mill of the Grand Central Mining Company with a frontage of 40 rods on said river on either side, northerly and southerly of said quartz mill, and running easterly from in a river to the eastern boundary of said grant, that is 80 rods frontage on said river, and running with the same width easterly to the eastern boundary line of said grant, with the said quartz mill in its entire eastern and western line.

Together with all improvement, Tenements, hereditaments, and appurtenances...All mining and milling equipment, boilers, engines...
No Reservation.

Page 303

PATENT & PLAT

THE UNITED STATES OF AMERICA.

To all to whom these presents shall come, Greeting:

WHEREAS, in pursuance of the provisions of the Revised Statutes of the United States, Chapter Six, Title Thirty-two, there have been deposited in the General Land Office of the United States the Plat and Field Notes of survey of the claim of the Tombstone Mill and Mining Company upon the

Tribute Lode

accompanied by the Certificate of the Register of the Land Office at Tucson, in the Territory of Arizona, whereby it appears that, in pursuance of the said Revised Statutes of the United States, the said

Tombstone Mill and Mining Company

did, on the thirty first day of October, A. D. 1881, enter and pay for said mining claim or premium, being Mineral Entry No. 86, in the series of said Office, designated by the Surveyor General as Lot No. 90, embracing a portion of the unsurveyed public domain

in the Tombstone Mining District in the County of Cochise and Territory of Arizona, in the District of Lands subject to sale at Tucson, containing seventeen and eighty hundredths (17 ⁸⁰ / 100) acres of land, more or less.

and, according to the returns on file in the General Land Office, bounded, described, and platted as follows, with magnetic variation at eleven (11) degrees thirty (30) minutes East, to wit:

Beginning at the center of Southwesterly boundary of the claim, a Post four (4) inches square, in mound of stones, marked "T. M. Co. No. 2" being also the Northeast center Post of Lot No. 89, made for the claim of the Tombstone Mill and Mining Company upon the East Side Lode, from which initial Monument, a Post four (4) inches square, in mound of

marked "T. M. C. No. 1" bears North fifty one
(51) degrees fifteen (15) minutes East, at the distance of
eight hundred and forty seven and five tenths (847.5) feet.
Thence, from said Center Post, along Northeasterly boundary
of said Lot No 89, South thirty six (36) degrees five (5) minutes
East, two hundred and eighty seven (287) feet to the Southeast
corner of the claim, a Post four (4) inches square, in mound
of stones, marked "T. M. C. No 3" the same being the North
east corner of said Lot No 89: Thence, North fifty three
(53) degrees fifteen (15) minutes East, eight ninety five (895) feet to
a Stake 2x4 inches in size, in mound of stones, marked
"Oleary S. H. corner", one hundred and eighty five (185)
feet to a Post four (4) inches square, in mound of stones,
marked "T. M. C. No 8", six hundred and ninety five
(695) feet to Culch; eight hundred and ninety three and
five tenths (893.5) feet to a Post four (4) inches square, in
mound of stones, marked "T. M. C. No 2" fourteen hun-
dred and thirty nine and five tenths (1439.5) feet to the
Northeast corner of the claim, a Post four (4) inches square,
in mound of stones, marked "T. M. C. No 4" situate in
Culch, the same being the Southwest corner of Lot No 83,
made for the claim of Charles J. Etchells et al, upon the
Herald Lode: Thence, along Southwesterly boundary of
the Ross Mining Claim, North thirty six (36) degrees five
(5) minutes West, two hundred and ninety nine and five tenths
(299.5) feet to a Post four (4) inches square, in mound of stones
marked "T. M. C. No 5"; five hundred and seventy one and
three tenths (571.3) feet to the Southwest corner of the claim,
a Post four (4) inches square, in mound of stones, marked
"T. M. C. No 6" situate in Culch, and on Southeasterly
boundary of Lot No 91, made for the claim of the Tombstone
Mill and Mining Company upon the West Side Lode.
Thence along Southeasterly boundary of said Lot No 91,
South forty three (43) degrees one (1) minute West, two hundred
and five and six tenths (205.6) feet to a Post four (4) inches
square, in mound of stones, marked "T. S. M. C. No. 2" sit-
uate in Culch, seven hundred and four and nine tenths
(704.9) feet to a Post four (4) inches square, in mound of
stones, marked "T. M. C. No 7" the same being the Southwest
corner of said Lot No 91: Thence along Southwesterly
boundary of said Lot No 91, North forty six (46) degrees forty six

(46) minutes West
and thirty two (32)
(4) inches square
8" the same being
for the claim of
and situate on
Thence along South
South fifty one (51)
two hundred and
and eighteen an
corner of the elg
of stones, marked
great corner of sa
boundary of said
five (5) minutes
six tenths (273
seventeen and
more or less, an
nine and five te
Lode, as represe
plat.

From S. C.
No 1, bears Sou
East, at the dis
four (49.34) feet
thirty (30) min
and four (304)
East at the dis
but bears Sou
of three (3) feet