



CONTACT INFORMATION
Mining Records Curator
Arizona Geological Survey
416 W. Congress St., Suite 100
Tucson, Arizona 85701
602-771-1601
<http://www.azgs.az.gov>
inquiries@azgs.az.gov

The following file is part of the JABA, Inc. Tombstone Mining Records

ACCESS STATEMENT

These digitized collections are accessible for purposes of education and research. We have indicated what we know about copyright and rights of privacy, publicity, or trademark. Due to the nature of archival collections, we are not always able to identify this information. We are eager to hear from any rights owners, so that we may obtain accurate information. Upon request, we will remove material from public view while we address a rights issue.

CONSTRAINTS STATEMENT

The Arizona Geological Survey does not claim to control all rights for all materials in its collection. These rights include, but are not limited to: copyright, privacy rights, and cultural protection rights. The User hereby assumes all responsibility for obtaining any rights to use the material in excess of "fair use."

The Survey makes no intellectual property claims to the products created by individual authors in the manuscript collections, except when the author deeded those rights to the Survey or when those authors were employed by the State of Arizona and created intellectual products as a function of their official duties. The Survey does maintain property rights to the physical and digital representations of the works.

QUALITY STATEMENT

The Arizona Geological Survey is not responsible for the accuracy of the records, information, or opinions that may be contained in the files. The Survey collects, catalogs, and archives data on mineral properties regardless of its views of the veracity or accuracy of those data.

0108

CANACE COLINA
U.S. # 794

October 2, 1989

RECEIVED

OCT 5 1989

LAND DEPT.

FM: Michael F. Hartman

TO: Santa Fe Pacific Minerals, Inc.
Attention: Denny Cole

RE: Estate of Leo F. Wurth, Deceased
Patented Mining Claims in the Tombstone
Prospect, Cochise County, Arizona

Dear Mr. Cole:

Mr. Cris Hichok, with the law firm of Desens, Behrens & Hichok (602-432-2275), called Dale Osborn about an appraisal for the following mining claims concerning the above mentioned estate. I assume the appraisal is for determination of inheritance tax but the Estate may desire to sell or lease said mining claims.

Since Dale knew I have worked in the area, he ask if I would be interested in accomplishing the appraisal and we decided to pass this information along to you.

I checked my files and determined the following:

Assessors Parcel No. 609 12 017
T20S-R22E

Sec. 12: Portion of SE $\frac{1}{4}$ SE $\frac{1}{4}$

Sec. 13: Portion of E $\frac{1}{2}$
Patented Claims (see map):

Chance

Tombstone Extension

Tombstone Extension No. 3

Tombstone Extension No. 4

All of the above with EXXXMXNMX Mineral Survey No. 4384 (from Mining District Map)

Total Acreage: 74.127 Acres

Ownership per assessors Tax Run Dated 10/24/1988:

Leo F. Wurth (now deceased) and
Rose Marie Will (apparent heir or purchased from Douglas J. Will)
of 2808 Cazadera Rd
Carlsbad, CA 92008

Mineral and Surface Interest of the above: unknown

Leasehold: unknown

(you may have some of this info.)

I have decided not to accomplished the appraisal but if you have any interest in the above mentioned claims perhaps you could contact Mr. Hichok.

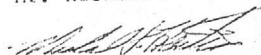
Michael F. Hartman

MFH/mh
enc.

Q
C
C



| | | | | | | | |
|--|----------------------|-----------------------|-------------------------------------|--|---------------------------------|--|-----------------------------------|
| 02 609 12 017 CO BK MP PAR S C | 10 12 00 RUN DATE | 03 12 04 FILE DATE | PROPERTY STATUS INQUIRY FOR: MAJ | | FOR THE COUNTY OF: COCHISE | | 02 609 12 017 CO BK MP PAR S C |
| N A N E A N D A D R E S S | | | L A N D | | I H P R O V E R E N T S | | |
| 1 WILL ROSE MARIE | | | 0004 | | 0000 | | |
| 2 WORTH LEO F | | | 16 | | USAGE CLASS | | |
| 3 2800 CAZADERA RD | | | 100 | | ASSMT RATIOS | | |
| 4 CARLSBAD | | | 23,092 AV | | % OF FCV | | |
| CA 92008 | | | ASSESSOR | | FCV'S | | |
| AVG LAND FCV | | | 74.00 ACRES | | MARKET | | |
| SUB AREA | | | 3.12 PER ACRE | | COLLWKI | | |
| PSC | | | 3 | | ASSESSOR | | |
| --S A L E S A N D T R A N S F E R-- | | | T A X D A T A | | P E R S O N A L P R O P E R T Y | | |
| PAGE | | | 0100 | | CLASS ITEMS | | |
| DOCKET TYPE | | | AREA CODE | | TOTAL: | | |
| INSTR TYPE | | | EXEMPT STATUS | | FCV | | |
| DATE OF SALE | | | FCV EXEMPT | | FCV EXEMPT | | |
| SALE PRICE | | | FCV EXEMPT | | FCV EXEMPT | | |
| S P E C I A L D I S T R I C T | | | ASSMT RATIOS: | | COMB | | |
| CODE | | | LPV LAND INPR | | 16.0 | | |
| UNITS | | | 16.0 | | 3,695 | | |
| --- | | | TOTAL FCV: | | 3,148 | | |
| --- | | | CUR LPV: | | --- | | |
| --- | | | M A R K E T D A T A | | --- | | |
| APP DATE | | | CLASS | | GRADE | | |
| EXT WALLS | | | HEAT | | PATIO | | |
| PHY COND | | | GAR/CPT | | ROOMS | | |
| --- | | | CAPACITY | | BATH | | |
| --- | | | L E G A L | | POOL | | |
| 01 PAT MINES IN TONESTONE MNG DIST CHANCE, TONESTONE EXTENSION, TONEST | | | --- | | --- | | |
| 02 ONE EXTENSION 03 & TONESTONE EXTENSION #4 | | | --- | | --- | | |
| 03 27AC | | | --- | | --- | | |
| ***END OF PIC RECORD*** | | | | | | | |

4. **Quit Claim Mining, Book 9 d/m, Page 393, dated 5/3/1887, recorded 5/3/1887.**
Grantor: Charles W. Leach
Grantee: The Grand Central Mining Company, an Arizona corporation
Conveys: All interest together will all the dips, spurs and angles, and all the metals, ores, gold and silver...
Covers: Allantis Mining Claim located May 11, 1885, by the party of the first part; notice of location recorded in Book 8 of Record of Mines, Page 474.
- ✓ **Brother Jonathan Lode**, Lot Number 153, patent recorded in Book 8, of Deeds of Mines at pages 530.
 - ✓ **Chance Mine**, located December 25, 1879, by Thomas G. Morgan, notice of location recorded in Book 7 of (Transcribed) Records of Mines, Page 119, and a supplemental notice of location recorded in Book 8 of Mines on Page 545.
 - ✓ **Contact Mine**, located by E. A. Schieffelin, E. L. Schieffelin, and Richard Gird, notice of location recorded in Book 1 of said (Transcribed) Records, Page 195, Lot No. 175.
 - ✓ **Hidden Treasure**, located May 16th, 1878, by A. J. Mitchell, C. A. Shibell, C. Bullard and J. Vizina, notice of location is recorded in Book 1 of said (Transcribed) Records, at Page 212, and is the south extension of the Revenue Mine.
 - ✓ **Last Chance Mine No. 2**, located December 29th, 1879, by P. H. Bracken, notice of location recorded in Book 2 of said (Transcribed) Records of Mines, on Page 4.
 - ✓ **Lowell Mine**, located January 1st, 1884, by the said party of the first part, notice of location recorded in Book 7, of said Record of Mines on Page 237, and supplemental notice of location recorded in Book 8 of said Record of Mines on Page 549.
 - ✓ **The Maine Lode**, Lot Number 154, patent recorded, Book 8 on page 540.
 - Martin Mining Claim** located October 23rd, 1885, by the said party of the party, notice of location recorded in Book 11 of Mines on page 87.
 - ✓ **Mexican Mine**, located January 1st, 1885, by E. Hogue, the notice of location in Book 8, of Mines, at Page 243, and a supplemental notice of location, recorded in same Book 8, at Page 461, Lot 176.
 - Michigan Central Mine**, located 1/14/1884 by E. J. Jacklin, notice of location recorded in Book 7 of Mines, Page 316, designated as Lot No. 179.
 - Princess Mining Claim**, located February 10, 1885, by R. C. McCaffrey, notice of location in Book 8, of Mines at Page 459.
 - Rincom Mining Claim** located October 26th, 1885, by the said party of the first part, notice of location recorded in Book 11 on page 87.
 - An undivided one fourth (1/4) interest in the Government mining claim located January 1, 1885 by M.L. Calhoun, George Bemendorfer and Charles H. Frye, notice of location is recorded in Book 8, of Records of Mines on page 226.
 - An undivided one fourth (1/4) interest in the Government Mine Number 2, located June 30, 1885, by W. K. Mead, M.S. Calhoun and G.W. Bemendorfer, notice of location recorded in Book 11 of Mines on Page 75.
 - ✓ **Silver Thread Mine**, located January 20th, 1879, by A. J. Mitchell, W. C. Parsons and J. R. Farrell, and the notice is recorded in Book 7 of said (Transcribed) Records, on Page 465.
 - ✓ **"Standard Mine,"** located January 1st, 1884, by J. C. Wiser, Ben Maynard, and H. Fry, notice of location is recorded in Book 7 of mines on page 544; and a supplemental notice of location recorded in Book 8 of said Records of Mines on Page 585.
 - An undivided seven twelfths (7/12) interest of, in Boss Mine, located on the 7th day of June 1878, by A. McCann, Wm. G. Edwards, T. E. Walker, and W. C. Parsons, notice of location recorded in Book 3 of said (Transcribed) Records on Page 764.
 - An undivided three eights (3/8) interest of "North Point" Mine located November 2nd, 1879, by Charles Saurbry, the notice of location recorded in Book 5 of said (Transcribed) Records of Mines, on Page 798.
 - An undivided one half (1/2) interest of "Verde Mine" located July 20th, 1878, by Hugh T. Jones, notice of location is recorded in Book 1, of said (Transcribed) Records of Mines on page 279.
 - ✓ **Triple Ex. Lode**, Book 8, on Page 536.

No Reservation.

5. **Option Agreement, Book 4 misc., Page 295, dated 5/10/1897, recorded 6/21/1897.**

Grantor: Grand Central Mining Company, an Arizona corporation, by E. B. Gage, President

Grantee: Artemus L. Grow

Agree to sell all its right, title and interest if written notice is given by January 1, 1898.

Covers:

| | |
|---------------------|---------------------------|
| ✓ Alkey ?t | consisting of 15.67 Acres |
| ✓ Brother Jonathan | consisting of 17.28 Acres |
| ✓ Chance | consisting of 20.66 Acres |
| ✓ Contact | consisting of 20.06 Acres |
| ✓ Emerald | consisting of 15.27 Acres |
| ✓ Extacy | consisting of 14.62 Acres |
| ✓ Grand Central | consisting of 20.22 Acres |
| ✓ Grand Dipper | consisting of 17.29 Acres |
| ✓ Hidden Treasure | consisting of 11.86 Acres |
| ✓ Last Chance No. 2 | consisting of 3.24 Acres |
| ✓ Maine | consisting of 19.19 Acres |
| ✓ Mexican | consisting of 3.94 Acres |
| ✓ Moonlight | consisting of .665 Acres |
| ✓ Naumkeag | consisting of 11.53 Acres |
| ✓ Revenue | consisting of 15.16 Acres |
| ✓ Shorty | consisting of 1.08 Acres |
| ✓ Silver Thread | consisting of 2.12 Acres |

| | |
|------------------|---------------------------|
| ✓ Standard | consisting of 19.49 Acres |
| ✓ Triple X (xxx) | consisting of 16.27 Acres |

is the owner of the following named and described mining claims for which patents have been applied.

| | |
|---------------|---------------------------|
| ✓ Boss | consisting of 5.38 Acres |
| ✓ Central | consisting of 20.60 Acres |
| ✓ Cocopah | consisting of 15.75 Acres |
| ✓ Lowell | consisting of 20.69 Acres |
| ✓ North Point | consisting of 9.84 Acres |

NOTE: This agreement is not released and subject to SD at Book 14 d/m, Page 104.

No Reservation.

6. Sheriff Deed, Box 14 d/m, Page 104, dated 5/18/1901, recorded 5/18/1901.

Grantor: Cochise County Sheriff

Grantee: Martyn Bonnell

Per judgment dated 12/4/1899 in favor of Grantee and against
Grant Central Mining Company, debtor, in District Court of 1st Judicial
District, County of Cochise.

Sheriff Certificate of Sale at Book 5 misc., Page 164

Conveys: All right, title and interest and claim which judgment debtor had on
12/4/1899 or at any time afterwards or now has...

Covers: "The following U.S. Patented Mine:"

- ✓ Alkay, No. 14930, Book 12, Deeds of Mines, at Page 261.
 - ✓ Boss Mining Claim, location notice in Book 2, Transcribed records of
Pima County, Records of Mines, at Page 131.
 - ✓ Brother Jonathan, No. 9932, Book 8, Deeds of Mines, at Page 530.
 - ✓ Central Mining Claim, location notice in Book 6, Transcribed records of
Pima County, Records of Mines, at Page 667.
 - ✓ Chance, No. 24443, Book 11, Deeds of Mines, at Page 550.
 - ✓ Cocopah Mining Claim, location notice in Book 3, Transcribed Records
of Pima County, Records of Mines, at Page 547.
 - ✓ Contact, No. 12304, Book 9, Deeds of Mines, at Page 536.
 - ✓ Emerald, No. 9998, Book 8, Deeds of Mines, at Page 600.
 - ✓ Extacy, No. 7420, Book 8, Deeds of Mines, at Page 87.
 - ✓ Grand Central, No. 5352, Book 5, Deeds of Mines, at Page 24.
 - ✓ Grand Dipper, No. 9997, Book 8, Deeds of Mines, at Page 606.
 - ✓ Hidden Treasure, No. 25510, Book 11, Deeds of Mines at Page 557.
 - ✓ Last Chance, No. 2, 21679, Book 11, at page 553 Deeds of Mines.
 - ✓ Lowell Mining Claim, location notice, Book 7, Records of Mines, at Page
337.
 - ✓ Maine, No. 9933, Book 8, Deeds of Mines, at page 510.
 - ✓ Mexican, No. 12,306, Book 9, Deeds of Mines, at page 541.
 - ✓ Moonlight, No. 14658, Book 11, Deeds of Mines, at Page 543.
 - ✓ Naumkeag, No. 5403, Book 8, Deeds of Mines, at Page 17.
 - ✓ North Point Mining Claim, location notice in Book 1, Transcribed
Records of Pima County, Records of Mines, at Page 359.
 - ✓ Revenue, No. 12797, Book 11, Deeds of Mines, at page 24.
 - ✓ Shorty, No. 7419, Book 8, Deeds of Mines, at Page 98.
 - ✓ Silver Thread, No. 16384, Book 11, Deeds of Mines, at Page 564.
 - ✓ Standard, No. 24325, Book 11, Deeds of Mines, at Page 547.
 - ✓ Tripple Ex., No. 9931, Book 8, Deeds of Mines, at page 536.
- Also those two certain dwelling houses, three small houses, one stable
building, assay office, shop, boiler house, and one hoisting engine
partly erected, situated upon the **Grand Central Mine**.
Also one dwelling house, one shaft house and hoisting engine, situated
on the **Maine Mine**.
Also one shaft house, one hoisting engine, and boilers, and three small
houses situated upon the **Emerald Mine**.
Also one shaft house with engine and boiler, situated upon the **Silver
Thread Mine**.
Also one engine and boiler, one shaft and one ore house, situated upon
the **Chance Mine**.
Also one boiler house with boiler, situated upon the **Boss Mining Claim**.
Also quartz mill, situated on the San Pedro River near the town of
Fairbanks, known as the **Grand Central Mill**.

No Reservation.

12. **Quit Claim Mining Deed, Book 14 d/m, Page 467, dated 8/6/1901, recorded 7/11/1902.**

Grantor: Martyn Bonnell and Sarah D. Bonne, husband and wife
Grantee: E. B. Gage

Those certain mining claims in the Tombstone Mining District:

Conveys: All the following described premises

Covers: Alkey, No. 14930, Book 12, Deeds of Mines, at Page 261.
Boss Mining Claim, location notice in Book 2, Transcribed Records of Pima County, Record of Mines, at Page 131.
Brother Jonathan, Book 8, Deeds of Mines, at Page 530.
Central Mining Claim, location notice of Book 6, Transcribed Records of Pima County, Records of Mines, at Page 662.
Chance, No. 24443, Book 11, Deeds of Mines, at Page 550.
Cocopah Mining Claim, location notices in Book 3, Transcribed Records of Pima County, Records of Mines, at Page 547.
Contact, No. 12305, Book 9, Deeds of Mines, at Page 536.
Emerald, No. 9998, Book 8, Deeds of Mines, at Page 600.
Extacy, No. 7420, Book 8, Deeds of Mines, at Page 87.
Grand Central, No. 5332, Book 5, Deeds of Mines, at Page 24.
Grand Dipper, No. 9997, Book 8, Deeds of Mines, at Page 606.
Hidden Treasure, No. 25510, Book 11, Deeds of Mines, at Page 557.
Last Chance No. 2, No. 21679, Book 11, Deeds of Mines, at Page 553.
Lowell Mining Claim, location notice in Book 7, Records of Mines, at Page 337.
Maine, No. 9933, Book 8, Deeds of Mines, at Page 510.
Mexican, No. 12306, Book 9, Deeds of Mines, at Page 541.
Moonlight, No. 14658, Book 11, Deeds of Mines, at Page 543.
Naumkeag, No. 5403, Book V., Deeds of Mines, at Page 17.
North Point Mining Claim, location notice in Book 1, Transcribed Records of Pima County, Records of Mines, at Page 359.
Revenue, No. 12797, Book 11, Deeds of Mines, at Page 24.
Shorty, No. 7419, Book 8, Deeds of Mines, at Page 93.
Silver Thread, No. 16384, Book 11, Deeds of Mines, at Page 564.
Standard, No. 24325, Book 11, Deeds of Mines, at Page 547.
Tripple Ex., No. 9931, Book 8, Deeds of Mines, at Page 536.
Portion of the Mexican Grant known as and called San Juan de las Boquillers Y. Nogolas, on the San Pedro River, which is built the Quartz Mill of the Grand Central Mining Company.

Also all buildings, machinery, tools and all tailings and all other property of any kind or description including any or all other locations of mill site made by E. B. Gage, or purchased by him.

No Reservation.

13. **Quit Claim Mining Deed, Book 15 d/m Page 3, dated** , recorded 11/1/1902.
- Grantors:** A. J. Hazeltine and Hattie E. Hazeltine, husband and wife
 M. B. Durham and Mary M. Durham, husband and wife
 E. D. Wetmore, J. P. Jefferson and Homer E. Stewart
 J. O. Pamler, Trustees of Estate of Thomas Struthers
 H. A. Jameson, Assignee of Estate of L. T. Watson and
 Rhoda M. Jameson, wife
 Robert McCundy and Isabelle McCundy, husband and wife
 Robert McCundy and Henry M. Robinson, Executors of the Estate of
 Charles D. Ammes, deceased
 Robert McCundy, President and M. E. Dennison, Cashier of the First
 National Bank of Youngstown Ohio.
- Grantee:** E. B. Gage
- Coneys:** All the following premises together with all buildings, machinery, right,
 easement....
- Covers:** **Alkey**, No. 14930, Book 12, Deeds of Mines, at Page 261.
Boss Mining Claim, location notice in Book 2, Transcribed Records of
 Pima County, Records of Mines, at Page 131.
Brother Jonathan, No. 9932, Book 8, Deeds of Mines, at page 530.
Central Mining Claim, location notice in Book 3, Transcribed Records of
 Pine County, Records of Mines, at Page 662.
Chance, No. 24443, Book 11, Deeds of Mines, at Page 550.
Cocopah Mining Claim, location notice in Book 3, Transcribed Records
 of Pine County, Records of Mines, at Page 547.
Contact, No. 12305, Book 9, Deeds of Mines, at Page 536.
Emerald, No. 9998, Book 8, Deeds of Mines, at Page 600.
Extacy, No. 742, Book 8, Deeds of Mines, at Page 87.
Grand Central, No. 5352, Book 5, Deeds of Mines, at Page 24.
Grand Dipper, No. 9997, Book 8, Deeds of Mines, at Page 606.
Hidden Treasure, No. 25510, Book 11, Deeds of Mines, at Page 557.
Last Chance No. 2, No. 21679, Book 11, Deeds of Mines, at Page 553.
Lowell Mining Claim, location notice in Book 7, Record of Mines, at
 Page 337.
Maine, No. 9933, Book 8, Deeds of Mines, at Page 510.
Mexican, No. 12306, Book 9, Deeds of Mines, at Page 541.
Moonlight, No. 14658, Book 11, Deeds of Mines, at Page 543.
Naumkeag, No. 5403, Book V, Deeds of Mines, at Page 17.
North Point Mining, location notice in Book 1, Transcribed Records of
 Pima County, Record of Mines, at Page 359.
Revenue, No. 12797, Book 11, Deeds of Mines, at Page 24.
Shorty, No. 7419, Book 8, Deeds of Mines, at Page 93.
Silver Thread, No. 16384, Book 11, Deeds of Mines, at Page 564.
Standard, No. 24325, Book 11, Deeds of Mines, at Page 547.
Tripple Ex, No. 9931, Book 8, Deeds of Mines, at Page 536.
 Portion of the Mexican Grant known as and called San Juan de los
 Boguilles Y. Nogolas, on the San Pedro River, which is built the
 Quartz Mill of the Grand Central Mining Company.
 Excepting and reserving only the tailings dump now under lease to the
 to which remains in the Grantor.
- NOTE:** Grantors appear to be strangers but may have obtained interest in
 deeds prior to patent.
- No Reservation.

19. **Quit Claim Mining Deed, Book 15, d/m, Page 306, dated 3/26/1903, recorded 3/26/1903.**
Grantor: E. B. Gage (No marital status)
Grantee: The Tombstone Consolidated Mines Company, LTD, an Arizona corporation
Conveys: All interest together with all the dips, spurs and angles, and all the metals, ores, gold and silver...
Covers: Those certain Mining Claims in the Tombstone Mining District:
Alkey, No. 14930, Book 12, Deeds of Mines, at Page 261.
Boss Mining, location notice in Book 2, Transcribed Records of Pima County, Record of Mines, at Page 131.
Brother Jonathan, No. 9932, Book 8, Deeds of Mines, at Page 530.
Central Mining Claim, location notice in Book 6, Transcribed Records of Pima County, Record of Mines, at Page 662.
Chance, No. 24443, Book 11, Deeds of Mines, at Page 550.
Cocopah Mining Claim, location notice, Book 3, Transcribed Records of Pima County, Records of Mines, at Page 547.
Contact, No. 12305, Book 9, Deeds of Mines, at Page 536.
Emerald, No. 9998, Book 8, Deeds of Mines, at Page 600.
Extacy, No. 7420, Book 8, Deeds of Mines, at Page 87.
Grand Central, No. 5332, Book 5, Deeds of Mines, at Page 24.
Grand Dipper, No. 9997, Book 8, Deeds of Mines, at Page 606.
Hidden Treasure, No. 25510, Book 11, Deeds of Mines, at Page 557.
Last Chance No. 2, No. 21679, Book 11, Deeds of Mines, at Page 553.
Lowell Mining Claim, location notice in Book 7, Records of Mines, at Page 337.
Maine, No. 9933, Book 8, Deeds of Mines, at Page 510.
Mexican, No. 12306, Book 9, Deeds of Mines, at Page 541.
Moonlight, No. 14658, Book 11, Deeds of Mines, at Page 543.
Naumkeag, No. 5403, Book V, Deeds of Mines, at Page 17.
North Point Mining Claim, location notice in Book 1, Transcribed Records of Pima County, Records of Mines, at Page 359.
Revenue, No. 12797, Book 11, Deeds of Mines, at Page 24.
Shorty, No. 7419, Book 8, Deeds of Mines, at Page 93.
Silver Thread, No. 16384, Book 11, Deeds of Mines, at Page 564.
Standard, No. 24325, Book 11, Deeds of Mines, at Page 547.
Triple Ex, No. 9931, Book 8, Deeds of Mines, at Page 536.
That part or portion of the Mexican Grant of land known as and called San Juan de los Boquilles Y Nogeles, situated upon the San Pedro River, upon which is built and situated the Quartz Mill of the Grand Central Mining Company.
- No Reservation.

CHANCE JEFFERY
M.S. # 794

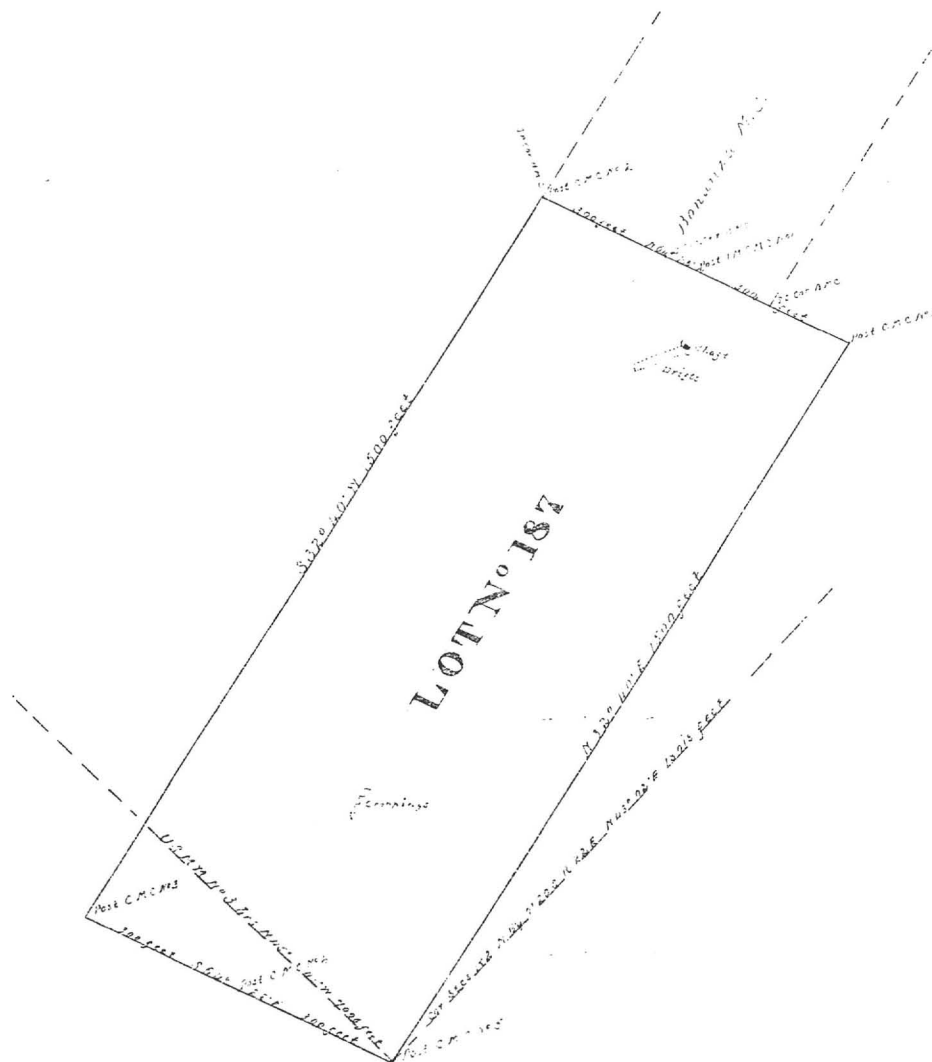

SURVEY No. 791

PLAT

OF THE

Chance

MINING CLAIM,

Tombstone Mining District,

Cochise County,

ARIZONA.

Claimed by C. M. Leach

Located 20th October 1886

Surveyed by H. G. Horie U. S. D. S.

December 15th 1886

Containing an Area of 20.66 Acres.

Scale 200 feet to the inch.

Variation 11° 43' East.

The original Field Notes of the Survey of the Chance Mining Claim, from which this plat has been made, have been examined and approved and are on file in this office; and I hereby certify that they furnish such an accurate description of said Mining Claim as will, if incorporated into a patent, serve fully to identify the premises; and that such reference is made therein to natural objects and permanent monuments, as will perpetuate and fix the locus thereof.

I further certify that the value of the labor and improvements placed thereon by the applicant or H. G. S. grantor is not less than Five Hundred Dollars, and that said improvements consist of

Shaft 4 x 6 x 100 feet

Drift 100 feet long

as appears by the report of the Deputy Surveyor and the testimony of two disinterested witnesses.

And I further certify that this is a correct Plat of said Mining Claim, made in conformity with said original Field Notes of the survey thereof.

U. S. Surveyor General's Office,
Tucson, Arizona,

December 31st 1886

4. **Quit Claim Mining, Book 9 d/m, Page 393, dated 5/3/1887, recorded 5/3/1887.**
Grantor: Charles W. Leach
Grantee: The Grand Central Mining Company, an Arizona corporation
Conveys: All interest together with all the dips, spurs and angles, and all the metals, ores, gold and silver...
Covers: **Allantis Mining Claim** located May 11, 1885, by the party of the first part, notice of location recorded in Book 8 of Record of Mines, Page 474.
✓ **Brother Jonathan Lode**, Lot Number 153, patent recorded in Book 8, of Deeds of Mines at pages 530.
✓ **Chance Mine**, located December 25, 1879, by Thomas G. Morgan, notice of location recorded in Book 7 of (Transcribed) Records of Mines, Page 119, and a supplemental notice of location recorded in Book 8 of Mines on Page 545.
✓ **Contact Mine**, located by E. A. Schieffelin, E. L. Schieffelin, and Richard Gird, notice of location recorded in Book 1 of said (Transcribed) Records, Page 195, Lot No. 175.
✓ **Hidden Treasure**, located May 16th, 1878, by A. J. Mitchell, C. A. Shibell, C. Bullard and J. Vizina, notice of location is recorded in Book 1 of said (Transcribed) Records, at Page 212, and is the south extension of the Revenue Mine.
✓ **Last Chance Mine No. 2**, located December 29th, 1879, by P. H. Bracken, notice of location recorded in Book 2 of said (Transcribed) Records of Mines, on Page 4.
✓ **Lowell Mine**, located January 1st, 1884, by the said party of the first part, notice of location recorded in Book 7, of said Record of Mines on

Page 237, and supplemental notice of location recorded in Book 8 of said Record of Mines on Page 549.

- ✓ **The Maine Lode**, Lot Number 154, patent recorded, Book 8 on page 540.
Martin Mining Claim located October 23rd, 1885, by the said party of the party, notice of location recorded in Book 11 of Mines on page 87.

- ✓ **Mexican Mine**, located January 1st, 1885, by E. Hogue, the notice of location in Book 8, of Mines, at Page 243, and a supplemental notice of location, recorded in same Book 8, at Page 461, Lot 176.

Michigan Central Mine, located 1/14/1884 by E. J. Jacklin, notice of location recorded in Book 7 of Mines, Page 316, designated as Lot No. 179.

Princess Mining Claim, located February 10, 1885, by R. C. McCaffrey, notice of location in Book 8, of Mines at Page 459.

Rincom Mining Claim located October 26th, 1885, by the said party of the first part, notice of location recorded in Book 11 on page 87.

An undivided one fourth (1/4) interest in the Government mining claim located January 1, 1885 by M.L. Calhoun, George Bemendorfer and Charles H. Frye, notice of location is recorded in Book 8, of Records of Mines on page 226.

An undivided one fourth (1/4) interest in the Government Mine Number 2, located June 30, 1885, by W. K. Mead, M.S. Calhoun and G.W. Bemendorfer, notice of location recorded in Book 11 of Mines on Page 75.

- ✓ **Silver Thread Mine**, located January 20th, 1879, by A. J. Mitchell, W. C. Parsons and J. R. Farrell, and the notice is recorded in Book 7 of said (Transcribed) Records, on Page 465.

- ✓ **"Standard Mine,"** located January 1st, 1884, by J. C. Wiser, Ben Maynard, and H. Fry, notice of location is recorded in Book 7 of mines on page 544; and a supplemental notice of location recorded in Book 8 of said Records of Mines on Page 585.

An undivided seven twelfths (7/12) interest of, in Boss Mine, located on the 7th day of June 1878, by A. McCann, Wm. C. Edwards, T. E. Walker, and W. C. Parsons, notice of location recorded in Book 3 of said (Transcribed) Records on Page 764.

An undivided three eighths (3/8) interest of "North Point" Mine located November 2nd, 1879, by Charles Saurbry, the notice of location recorded in Book 5 of said (Transcribed) Records of Mines, on Page 798.

An undivided one half (1/2) interest of "Verde Mine" located July 20th, 1878, by Hugh T. Jones, notice of location is recorded in Book 1, of said (Transcribed) Records of Mines on page 279.

✓ **Triple Ex. Lode**, Book 8, on Page 536.

No Reservation.

24. **Quit Claim Mining Deed, Book 27 d/m, Page 335, dated 7/7/1914, recorded 7/7/1914.**
- Grantor:** A. L. Grow, Acting Trustee in Bankruptcy of the Estate of the Tombstone Consolidated Mines Company, LTD, a corporation, Bankrupt
- Grantee:** Walter Douglas
- Conveys:** Those certain Mining Claims in the Tombstone Mining Districts: All interest together with all the dips, spurs and angles, and all the metals, ores, gold and silver...
- Covers:** **Alkey**, Patent No. 14930, Book 12, Deeds of Mines, Page 261.
Banner, Patent No. 36238, Book 15, Deeds of Mines, Page 386.
Boss, Patent No. 35876, Book 14, Deeds of Mines, page 594.
Blue Monday, Patent No. 6661, Book 15, Deeds of Mines, Page 458.
Brother Jonathan, Patent No. 9932, Book 8, Deeds of Mines, Page 530.
Chance, Patent No. 24443, Book 11, Deeds of Mines, Page 550.
C.O.D., Patent No. 20949, Book 15, Deeds of Mines, Page 108.
Content, Patent No. 17386, Book 15, Deeds of Mines, Page 297.
Contact, Patent No. 12305, Book 9, Deeds of Mines, Page 536.
Contention, Patent No. 38126, Book 3, Transcribed Deeds of Mines, Page 394.
Cocopah, Patent No. 6278, Book 6, Deeds of Mines, Page 440.
Contentment, Patent No. 17387, Book 15, Deeds of Mines, page 300.
Defence, Patent No. 5504, Book 14, Deeds of Mines, Page 289.
- East Side**, Patent No. 5244, Book 14, Deeds of Mines, Page 272.
East Side No. 2, Patent No. 9785, Book 14, Deeds of Mines, Page 278.
Emerald, Patent No. 9998, Book 8, Deeds of Mines, Page 600.
Empire, Patent No. 14371, Book 11, Deeds of Mines, Page 76.
Extacy, Patent No. 7420, Book 8, Deeds of Mines, Page 87.
First South Extension of the Toughnut Lode, Patent No. 5308, Book 5, Deeds of Mines, Page 1.
Flora Morrison, Patent No. 9105, Book 8, Deeds of Mines, Page 177.
Gilded Age, Patent No. 9107, Book 9, Deeds of Mines, Page 34.
Good Enough, Patent No. 5111, Book 14, Deeds of Mines, Page 311.
Grand Central, Patent No. 5352, Book 5, Deeds of Mines, Page 24.
Grand Dipper, Patent No. 9997, Book 8, Deeds of Mines, Page 606.
Hard Up, Patent No. 11695, Book 27, Deeds of Mines, Page 278.
Herald, Patent No. 6655, Book 15, Deeds of Mines, Page 261.
Hidden Treasure, Patent No. 25510, Book 11, Deeds of Mines, Page 556.
Last Chance No. 2, Patent No. 21679, Book 11, Deeds of Mines, Page 553.
Lowell, Patent No. 24831, Book 12, Deeds of Mines, Page 615.
Lucky Cuss, Patent No. 5503, Book 14, Deeds of Mines, Page 295.
Maine, Patent No. 9933, Book 8, Deeds of Mines, Page 540.
Mayflower, Patent No. 24832, Book 15, Deeds of Mines, Page 360.
Mexican, Patent No. 12306, Book 9, Deeds of Mines, Page 541.
Moonlight, Patent No. 14658, Book 11, Deeds of Mines, Page 543.
Naumkeag, Patent No. 5403, Book 12, Deeds of Mines, Page 17.
New Year, Patent No. 6311, Book 12, Deeds of Mines, Page 260.
North Point, Patent No. 27531, Book 12, Deeds of Mines, Page 568.
North Extension of Sulphuret, Lot No. 71, notice of location recorded in Book 1, Transcribed Records of Mines, Page 415.
Owl's Last Hoot, Patent No. 22371, Book 27, Deeds of Mines, Page 297.
Owl's Nest, Patent No. 5502, Book 14, Deeds of Mines, Page 319.
Poor X, Patent No. 5095, Book 4, Deeds of Mines, Page 3.
Prompter, Patent No. 10499, Book 27, Deeds of Mines, Page 273.
Revenue, Patent No. 12797, Book 11, Deeds of Mines, Page 24.
San Pedro, Patent No. 6085, Book 27, Deeds of Mines, Page 290.
Shorty, Patent No. 7419, Book 8, Deeds of Mines, Page 93.
Silver Belt, Patent No. 36578, Book 15, Deeds of Mines, Page 382.
Silver Plume, Patent No. 6765, Book 9, Deeds of Mines, Page 497.
Silver Thread, Patent No. 16384, Book 11, Deeds of Mines, Page 564.
South Extension of Sulphuret described in Deed recorded in Book 15, Deeds of Mines, Page 94.
South Extension of Grand Central, Patent No. 7279, Book 7, Deeds of Mines, Page 100.
Standard, Patent No. 24325, Book 11, Deeds of Mines, Page 547.
Sulphuret, Patent No. 5131, Book 5, Deeds of Mines, Page 8.
Survey, Patent No. 5245, Book 14, Deeds of Mines, Page 304.
Survey, Patent No. 7544, Book 7, Deeds of Mines, Page 334.
Sydney, Patent No. 10049, Book 27, Deeds of Mines, Page 293.
Telephone, Patent No. 21569, Book 15, Deeds of Mines, Page 103.
Toughnut, Patent No. 4355, Book 14, Deeds of Mines, Page 263.
Tranquillity, Patent No. 5023, Book 3, Deeds of Mines, Page 565.
Tribute, Patent No. 5246, Book 14, Deeds of Mines, Page 325.

Triple EX, Patent No. 9931, Book 8, Deeds of Mines, Page 536.
Verde, Patent No. 18262, Book 12, Deeds of Mines, Page 265.
Vizina, Patent No. 5156, Book 27, Deeds of Mines, Page 299.
Way Up, Patent No. 5766, Book 5, Deeds of Mines, Page 396.
Wedge, Patent No. 10991, Book 14, Deeds of Mines, Page 258.
West Side, Patent No. 5249, Book 14, Deeds of Mines, Page 283.

One and fifteen-hundredths (1-15/100) acres of "ALTA" patented mine, Patent No. 7982, Book 7, Deeds of Mines, Page 405, fully described in Book 1, Miscellaneous Records, Page 475.

The Northwest portion of "SULPHURET" patented mine, in Book 11, Deeds of Mines, Page 40.

The Southwest portion of "TRANQUILLITY" patented mine, Book 11, Deeds of Mines, Page 40.

The aforesaid "EMPIRE" patented mine, being transferred subject to an unexpired lease of part of the surface ground thereof held by A. L. Grow, which lease by its terms expires June 1st, 1915.

Those certain unpatented lode mining claims situated in said district, county and state, particularly described as follows:

Apache Chief, Location Notice in Book 19, Records of Mines, Page 366.
Aunt Sally, Location Notice in Book 1, Records of Mines, Page 523, in Book 7, Transcribed Records of Mines, Page 47.

Big Comit, Location Notice in Book 5, Records of Mines, Page 472.

Bon Ton (also known as Addie"), Location Notice in Book 2, Records of Mines, Page 384, Amended Location Notice in Book 1, Transcribed Records of Mines, Page 209.

Buckskin, Location Notice in Book 29, Records of Mines, Page 179.

Buffalo, Location Notice in Book 32, Records of Mines, Page 254.

Cornell, Location Notice in Book 22, Records of Mines, Page 471.

Emerald South, Location Notice in Book 7, Records of Mines, Page 589.

Erie, Location Notice in Book 18, Records of Mines, Page 542.

Escondido, Location Notice in Book 9, Records of Mines, Page 205.

Florodora, Location Notice recorded in Book 15, Records of Mines, Page 562.

Fortuna, Location Notice recorded in Book 15, Records of Mines, Page 376.

General Grant, Location Notice recorded in Book 19, Records of Mines, Page 407.

Hawk Eye, Location Notice, Book 3, Transcribed Records of Mines, Page 437, and Amended Location Notice in Book 14, Records of Mines, Page 52.

Hawk Eye Little Wonder, Location Notice in Book 14, Records of Mines, Page 52.

Head Centre, Location Notice Book 1, Transcribed Records of Mines, Page 249, and Supplemental Location Notice Book 1, Transcribed Miscellaneous Records, Page 87.

Horn Silver, Location Notice recorded in Book 9, Records of Mines, Page 426.

Houghton, Location Notice in Book 22, Records of Mines, Page 470.

Illinois, Location Notice in Book 19, Records of Mines, Page 6.

Little Comet, Location Notice in Book 8, Records of Mines, Page 236.

Little Wonder, Location Notice in Book 3, Transcribed Records of Mines, Page 436, and Amended Location Notice Book 14, Records of Mines, Page 52.

McCann, Location Notice in Book 3, Transcribed Records of Mines, Page 763.

Michigan, Location Notice in Book 22, Records of Mines, Page 472.

Miners Dream, Location Notice in Book 11, Records of Mines, Page 237.

Narrow Gauge, Location Notice in Book 12, Records of Mines, Page 137.

Ninety Eight, Location Notice in Book 14, Records of Mines, Page 506.

Ninety Nine, Location Notice in Book 15, Records of Mines, Page 65.

Oregon, Location Notice in Book 14, Records of Mines, Page 753, and Amended Location Notice in Book 15, Records of Mines, Page 335.

Protection, Location Notice in Book 14, Records of Mines, Page 528.

San Rafael, Location Notice in Book 3, Transcribed Records of Mines, Page 252.

Silver Brick, Location Notice in Book 11, Records of Mines, Page 390.

Silver Chief, Location Notice in Book 14, Records of Mines, Page 590.

Southern Belle, Mineral Survey No. 815, Lot No. 109, Location Notice in Book 1, Transcribed Records of Mines, Page 275.

Yellow Jacket, Location Notice in Book 1, Transcribed Records of Mines, Page 248, Supplemental Location Notice in Book 1, Transcribed Miscellaneous Records, Page 86.

Together with all dips, spurs and angles, and also all the metals, ores, gold and silver bearing quartz, rock and earth therein, and all the rights, privileges and franchises thereto.

Those certain lots in the city of Tombstone, County of Cochise, State of Arizona.

Lots 15, 17, 19, 20, 21, 22, and 40 feet S.E. end of 23, Block 5.

Lots part of 1 to 10 inclusive, Block 5 1/2.
Lots 5, 6, 13 to 24, inclusive, Block 6.
Lots 1, 5, 6, 11 to 21 inclusive, Block 7.
Lots 1 to 24 inclusive, Block 8.
Lots 1 to 24 inclusive, Block 9.
Lots 1 to 5 inclusive, 8 to 24 inclusive, Block 10.
Lots 6 to 24, inclusive, Block 11.
Lots 9 to 10, Block 18.
Lots 17 and 18, Block 21.
Lots part of 15 and 16 to 22, inclusive, Block 23.
Lots 2 to 10 inclusive, 14 to 23 inclusive, Block 24.
Lots 1 to 4 inclusive, 8, part of 9 to 11, all of 12 to 24 inclusive, Block 25.
Lots 3, 4 part 11, all of 12 and 20, Block 37.
Lots 1, 2, 5 to 20 inclusive, Block 30.
Lots 1 to 8 inclusive, part of 9, 11, 12; all of 23 and 24, Block 39.
Lots 17 and 18, Block 48.
Lots 22, 23 and 24, Block 49.
Lots 5 to 9 inclusive, 13 to 18 inclusive, Block 50.
Lots 15 and 16; 5 to 14 inclusive, 19 and 20, Block 51.
Lots part 1, 3 and 4; all 5, 6, 12, 13 and 14, Block 64.
Lots 4 to 24 inclusive, Block 65.
Lots 1 to 10 inclusive, Block S.
Lots 1, 4 to 22 inclusive, Block D.
Lots 1 to 6 inclusive, Block E.
Lots 1 to 4 inclusive, Block F.
Lots 1 to 10 inclusive, Block G.
Lots 14 and 15, Block O.
Lots part of 3, 4, 5, and 6; all 9 and 10; part 11 and 12; all 13 and 14, Block P.
Lots 1 to 6, 16 to 24, inclusive, Block R.
Lots 1 to 10 inclusive, Block T.

Also that certain lot, piece or parcel of land described in Book 15, Deeds of Mines, Page 306.

That portion of the Mexican grant of land known as San Juan de Las Boquillas y Nogalos on the San Pedro River in said County and Territory upon which is built and situated the quartz mill of the Grand Central Mining Company with a frontage of 40 rods on said river on either side, northerly and southerly of said quartz mill, and running easterly from in a river to the eastern boundary of said grant, that is 80 rods frontage on said river, and running with the same width easterly to the eastern boundary line of said grant, with the said quartz mill in its entire eastern and western line.

Together with all improvement, Tenements, hereditaments, and appurtenances...All mining and milling equipment, boilers, engines...
No Reservation.

Page 303

CHANCE
M.S. # 4384

UNIVERSITY
MS GEN 254

17.672

[illegible]

| | | | | | | | | | | | | | | | | | |
|------|----|----|----|----|----|----|----|----|----|----|----|----|----|----|----|----|----------------------------|
| Year | 50 | 51 | 52 | 53 | 54 | 55 | 56 | 57 | 58 | 59 | 60 | 61 | 62 | 63 | 64 | 65 | No. <u>of</u> <u>_____</u> |
|------|----|----|----|----|----|----|----|----|----|----|----|----|----|----|----|----|----------------------------|

| CITY OR ADDITION - SEC. LAND DESCRIPTION | SEC. OR LOT | TWP. OR BLK | RANGE | 609-12-1A ACRES |
|--|-------------|-------------|--------|-----------------|
| CINCINNATI | # 70 | TOMBSTONE | 5 2 22 | 16.79 16.78 |

[illegible]

STATE OF ARIZONA

COUNTY OF COCHISE

Witness my hand and Official Seal

P. W. NEWBURY, County Recorder

Ralph Allen Deputy

Indexed

thruout-
Compared

Blotted

Total \$

Docket 105

DEED

I. R. S.

Date

JUL 30 1954 - 10 45 AM

Page

373

No.

6962

I hereby certify that the within instrument was filed and recorded at Request of

W. C. Humphrey, Jr.

Box 156

Tombstone, Ariz.



THIS INDENTURE, made this 15th day of June, 1954, by and between WELDON C. HUMPHREY, JR. of Tombstone, Arizona, as "Grantor" and NEWMONT EXPLORATION LIMITED, a Delaware corporation duly qualified to own mining property in the State of Arizona, as "Grantee",

WITNESSETH:

That the said Grantor, for and in consideration of Ten Dollars (\$10.00) and other good and valuable consideration, to him in hand paid, the receipt whereof is hereby acknowledged, does by these presents grant, bargain, sell, convey and confirm unto the said Grantee, its successors and assigns, the whole of the Cincinnati patented lode mining claim, designated as Lot 70, located in Section 12, T20S, R22E, Gila and Salt River Meridian, in the Tombstone Mining District, Cochise County, State of Arizona.

TOGETHER WITH all dips, spurs and angles, and all metals, minerals and ores therein, and all rights and privileges incident or appurtenant thereto; and, also, all the estate, right, title, interest, possession, claim and demand whatsoever of Grantor in and to said premises.

TO HAVE AND TO HOLD all and singular the said premises, rights and appurtenances unto the Grantee, its successors and assigns, forever; but without any warranty of title or possession, express or implied, by Grantor, except as against the claims of any one claiming by, through or under Grantor.

IN WITNESS WHEREOF, the Grantor has executed this instrument as of the day and year first above written.

STATE OF ARIZONA)

COUNTY OF COCHISE)

SS

This instrument was acknowledged before me this 15th day of June, 1954 by Weldon C. Humphrey, Jr.

My Commission Expires Nov. 4, 1955

WELDON C. HUMPHREY, JR.

General Number 254

Lot No. 70

PLAT

of the

Cincinnati

MINING CLAIM

Situate in Tombstone Mining District, County of Cochise, Arizona.
 T. E. Olla and Salt River Meridian.

Arizona.

Claimed by the Cincinnati Gold & Silver Mining Co

Surveyed by Theodore F. White

February 19, 1887

Containing 76.79 Acres.

Scale Four Chains

to an inch.

U. S. Deputy Surveyor,

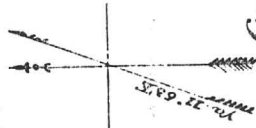

Cincinnati

The original field notes of the survey of the mining claim from which this plat has been made, have been examined and approved and are on file in this office, and I hereby certify that they furnish such an accurate description of said Cincinnati mining claim as will, if incorporated into a plat, serve fully to identify the premises; and that such reference is made thereto to natural objects and permanent monuments as will perpetuate and fix the location thereof.

I further certify that the value of the labor and improvements upon said mining claim, placed thereon by the applicant and their grantees, is not less than five hundred dollars, and that said improvements consist of

A Shaft 5x6 feet and 30 feet deep
 " 4x4 " 95 "
 " 4x4 " 150 "
 with 400 of Levels

And I further certify that this is a correct plat of said Cincinnati mining claim or premises, made in conformity with said original field notes of survey thereof.

Wm. H. ...

Surveyor-General.

U. S. Surveyor-General's Office,
 Tucson, Arizona. April 9, 1887.

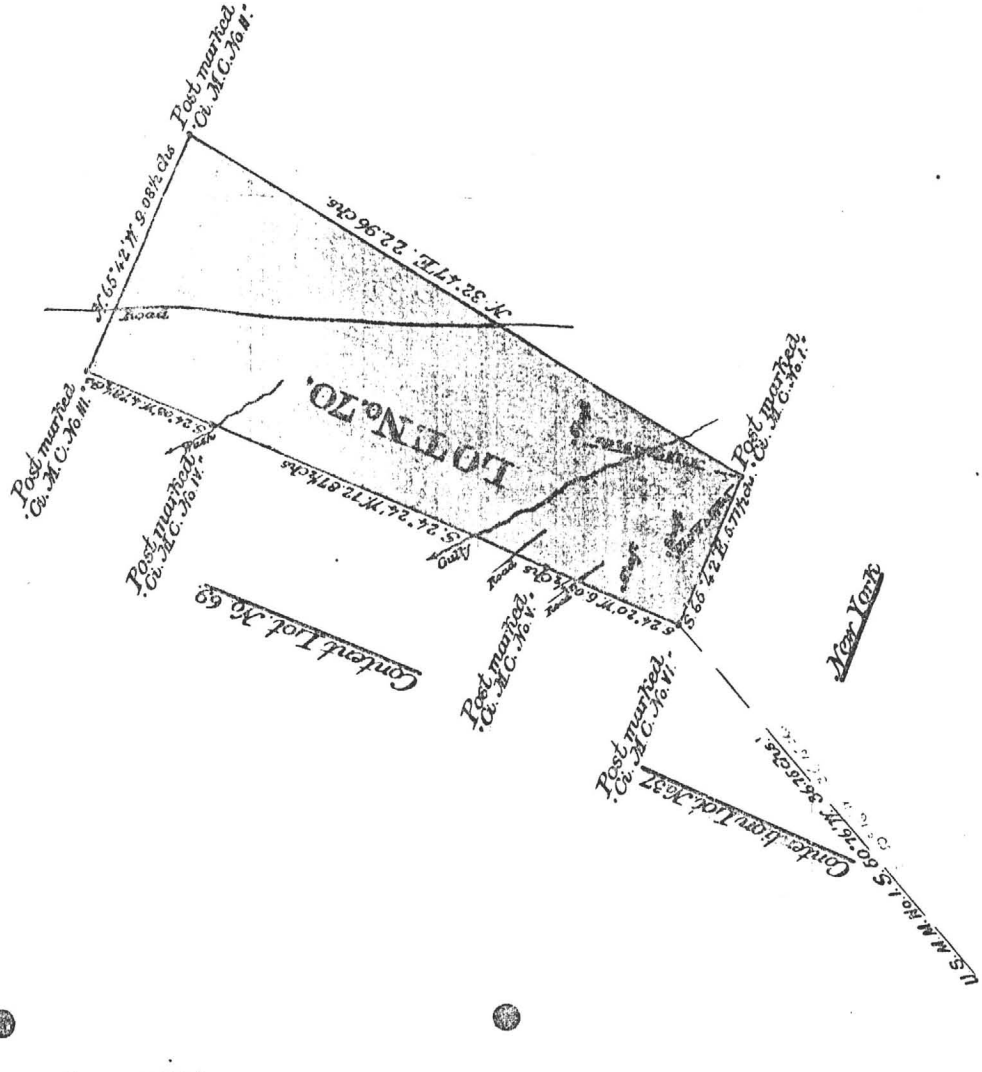

N.B. Name Claim spelled with two ts in location notice & field notes survey.

ent Date 10/12
 ant No. 6613
 let No.

DATE: 05/03/87
LATEST ACTIVITY:
REPORT: PS1220-12

CENTRALLY VALUED PROPERTIES SYSTEM

TOTAL REPORT
TAXPAYER P.

OPERATING LAND BY TAXPAYER

| TAXPAYER NUMBER | COUNTY | AREA | PARCEL NUM | ACREAGE | LAND FCV | LINE | LEGAL DESCRIPTION |
|-----------------|--------|--------|-------------|---------|----------|------|---|
| CLASS-NUM | ALPHA | NUMBER | CODE | BK | NP | PARC | |
| 66-991 | 02 | 0100 | 109 25 022C | 171.23 | 41,951 | 01 | 20S 22E PATENTED MINING CLAIMS-TOMBSTONE DISTRICT; IN SE |
| | | | | | | | 02 CTIONS 11,12,13,14; PORTION OF CONTENTION 13.76AC, PORTION |
| | | | | | | | 03 OF CINCINNATI 8.55AC; PORTION OF FLORA MORRISON 9.56AC, |
| | | | | | | | 04 GRAND CENTRAL 20.22AC, S. EXT. GRAND CENTRAL 18.68AC, PORTI |
| | | | | | | | 05 ON OF HEAD CENTER=YELLOW JACKET 5.7AC; PORTION OF HOUGHTON |
| | | | | | | | 06 13.33AC, ILLINOIS 20AC, PORTION OF MAYFLOWER 12.55AC, MOONLI |
| | | | | | | | 07 GHT 6.65AC; NAUMKEAG 8.16AC; NEW YEAR 18.07AC, SOUTHERN BELLE |
| | | | | | | | 08 20AC, PORTION OF SULPHURET .96AC, SYDNEY 13.86AC; TOTAL 171.23 |

TOMBSTONE DEVELOPMENT CO.
LAVERNE BAXTER

| | | | | | | | |
|------------|----|------|-------------|-----------|--------|--------|--|
| 66-991 | 02 | 0100 | 999 10 100 | .00 | 000 | 01 | ORE BODY VALUE 0 FOR 1985 |
| AREA TOTAL | | | | 2 PARCELS | 171.23 | 41,951 | |
| 66-991 | 02 | 0160 | 109 25 021C | 95.73 | 23,454 | 01 | 20S 22E PATENTED MINING CLAIMS-TOMBSTONE DISTRICT; IN |
| | | | | | | | 02 SECTIONS 11 AND 12; CONTENT 2.92AC; CONTENTMENT 7.71AC, POR |
| | | | | | | | 03 TION OF CONTENTION 6.90AC, PORTION OF CINCINNATI 15.94AC, |
| | | | | | | | 04 PORTION OF FLORA MORRISON 5.55AC, PORTION OF HEAD CENTER-YE |
| | | | | | | | 05 LLOW JACKET 5.17AC, PORTION OF HOUGHTON 7.22AC, PORTION OF |
| | | | | | | | 06 MAYFLOWER 2.39AC; NORTH POINT 9.56AC; PROTECTION 4.44AC, PORT |
| | | | | | | | 07 ION OF SULPHURET 18.17AC, TRANQUILITY 18.76AC; TOTAL 95.73 |
| | | | | | | | 08 AC |

AS ABOVE

| | | | | | | | |
|----------------|----|------|------------|-----------|--------|--------|---------------------------|
| 66-991 | 02 | 0160 | 999 10 160 | .00 | 000 | 01 | ORE BODY VALUE 0 FOR 1985 |
| AREA TOTAL | | | | 2 PARCELS | 95.73 | 23,454 | |
| COUNTY TOTAL | | | | 4 PARCELS | 266.96 | 65,405 | |
| TAXPAYER TOTAL | | | | 4 PARCELS | 266.96 | 65,405 | |

* 2 PARCELS IN AREA CODE 0100 ARE FOR THE ORE
BODY VALUE, WHICH IS "0" FOR 1985. THAT IS THE REASON FOR
11 PARCELS BEING SHOWN. PER ASSESSOR'S OFFICE

171.23 AC
95.73 AC
266.96 ACES

CL10052
M.S. # 273

U. S. Surveyor-General's Office,
Tucson, Arizona Territory,
October 22, 1887.

Exhibit No. 6488
Exhibit No.

Cooper 4
MS 62V 266

General Number 255

Lot No. 82

PLAT

of the

Cocopah

Mining Claim

Situate in Tombslone Mining District, County of Cochise, Arizona, R. 1, S. 1, T. 1, E. 1, and Salt River Meridian.

Arizona

Claimed by **Jos. Tashier, Frank Lardon, B. A. Rick**

Wm. M. Griffith

Surveyed by **H. G. Hore**

March 23, 24, 1887.

Containing **15.75** Acres.

300 feet

Scale

30 m. inch.

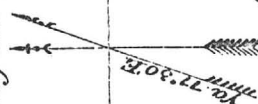

Cocopah

The original field notes of the survey of the mining claim upon which this plat has been made, have been examined and approved and are on file in this office, and I hereby certify that they furnish such an accurate description of said mining claim as will, if incorporated into a patent, serve fully to identify the premises; and that such reference is made therein to natural objects and permanent monuments as will perpetuate and fix the locus thereof.

I further certify that the value of the labor and improvements upon said mining claim, placed thereon by the applicant, and their grantor, is not less than five hundred dollars, and that said improvements consist of

a Shaft 4.6 ft and 64 ft deep

And I further certify that this is a correct plat of said mining claim or premises, made in conformity with said original field notes of survey thereof.

Cocopah

John M. Keane
Surveyor-General.

U. S. Surveyor-General's Office,
Tucson, Arizona, May 12, 1887.

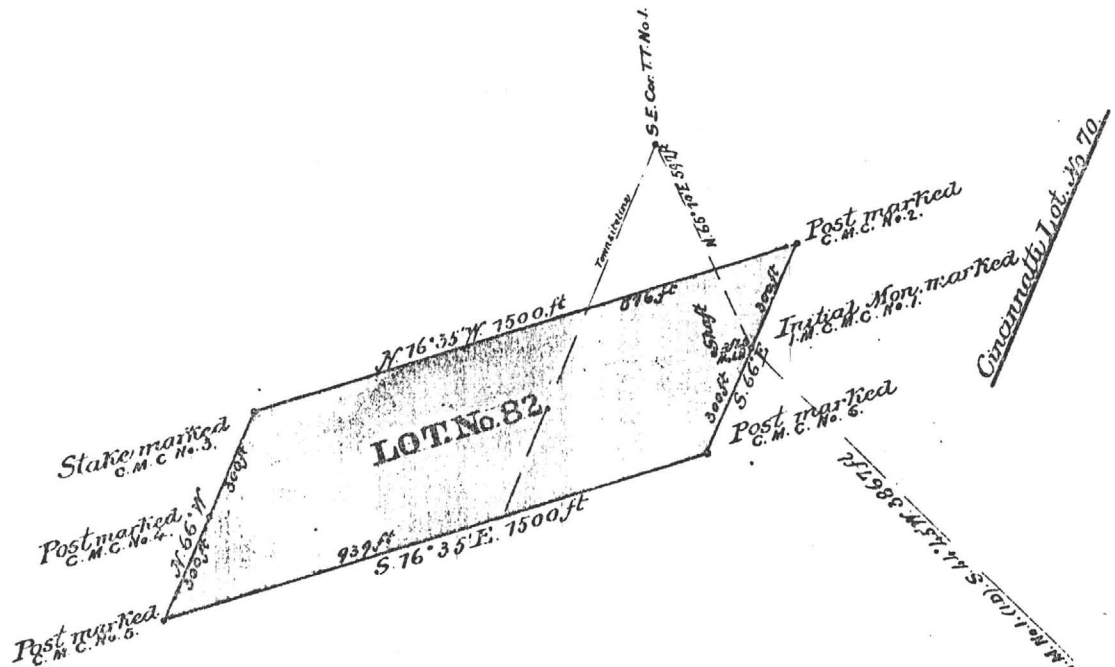

Patent Date 7/82
Patent No. 6278
Serial No.

02 609 12 001 8 06 05 87 12 05 86
CO BK HP PAR S C RUN DATE FILE DATE

PROPERTY STATUS INQUIRY
FOR: MJA

FOR THE COUNTY
OF: COCHISE

02 609 12 001 8
CO BK HP PAR S C

----- NAME AND ADDRESS -----
1 TOMBSTONE DEVELOPMENT CO
3 BOX 1445
6 GRAND ISLAND NB 66801

----- LAND -----
USAGE CLASS 0002
ASST RATIOS 16
% OF FCV 100
CUR FCV 65.820 AV 10.531
SOURCE ASSESSOR
SITUS
SECTION 0011 TOWNSHIP 020 RANGE 022
PARCEL SIZE 298.09 ACRES
VALUATION
BASE 3.30 PER ACRE

----- IMPROVEMENTS -----
USAGE CLASS 0000
ASST RATIOS
% OF FCV
FCV'S
COST
MARKET
COST/HKT
ASSESSOR
CO BOARD
ST BOARD
CUR FCV: - AV:

ADDR CODE
MARKET AREA 1
PSC A1
AVG LAND FCV
SUB AREA 3

--- SALES AND TRANSFER ---

DOCKET
INSTR TYPE
DATE OF SALE
SALE PRICE

----- TAX DATA -----

AREA CODE
EXEMPT STATUS
FCV EXEMPT
LPV EXEMPT

--- PERSONAL PROPERTY ---
CLASS ITEMS FCV RATIO ASSESSED

TOTAL:

----- SPECIAL DISTRICT -----
CODE UNITS CODE UNITS

ASST RATIOS: LPV LAND IMPR CORB
16.0 16.0 16.0
TOTAL FCV: 65.820 NET AV: 10.531
CUR LPV: 65.820 NET AV: 10.531

----- MARKET DATA -----
APP DATE CONSTR YR CLASS STORIES ROOMS GRADE
EXT WALLS ROOF HEAT AIR COND BATH PATIO NUMBER
PHY COND LIVING GAR/CPT CAPACITY POOL

01 PAT MINES IN TOMBSTONE MNG DIST; IN SEC 11 & 12; BANNER 13.94AC;
02 BOSS 3.36AC; POR OF BLUE MONDAY 8.14AC; COCOAH 15.75AC; DEFENSE
03 20.33AC EMPIRE 18.95AC; FORTUNA .47AC CILDED AGE 19.12AC; GOOD
04 ENOUGH 15.72AC; HAWKEYE-LITTLE WONDER 2.58AC; POR OF HERALD 2.39AC
05 LAST CHANCE#2 3.24AC; POR OF NINETY-NINE .94AC; NORTH EXTENSION
06 SULPHURET .85AC; POR OF OLD GUARD 15.41AC; POOR X 19.18AC; SILVER
07 BELT 16.13AC; SILVERTHREAD 2.12AC; SURVEY 17.60AC; SURVEY LOT 95
08 1.80AC; S EXTENSION TOUGHNUT 11.11AC; TOUGHNUT 20.66AC POR OF
09 TRIBUTE 8.90AC; VIZINA LESS 1.65AC SURFACE RIGHT TO PCL
10 109-10-153 16.995AC; WAY UP 12.90AC; WESTSIDE 20.50AC; ALL IN
11 T20 R22 TOTAL 298.85 SURFACE RIGHT (298.25AC MINERAL RIGHTS)

END OF PIC RECORD

5. **Option Agreement, Book 4 misc., Page 295, dated 5/10/1897, recorded 6/21/1897.**

Grantor: Grand Central Mining Company, an Arizona corporation, by E. B. Gage, President

Grantee: Artemus L. Grow

Agree to sell all its right, title and interest if written notice is given by January 1, 1898.

Covers:

| | |
|---------------------|---------------------------|
| ✓ Alkey ? | consisting of 15.67 Acres |
| ✓ Brother Jonathan | consisting of 17.28 Acres |
| ✓ Chance | consisting of 20.66 Acres |
| ✓ Contact | consisting of 20.06 Acres |
| ✓ Emerald | consisting of 15.27 Acres |
| ✓ Extacy | consisting of 14.62 Acres |
| ✓ Grand Central | consisting of 20.22 Acres |
| ✓ Grand Dipper | consisting of 17.29 Acres |
| ✓ Hidden Treasure | consisting of 11.86 Acres |
| ✓ Last Chance No. 2 | consisting of 3.24 Acres |
| ✓ Maine | consisting of 19.19 Acres |
| ✓ Mexican | consisting of 3.94 Acres |
| ✓ Moonlight | consisting of .665 Acres |
| ✓ Naumkeag | consisting of 11.53 Acres |
| ✓ Revenue | consisting of 15.16 Acres |
| ✓ Shorty | consisting of 1.08 Acres |
| ✓ Silver Thread | consisting of 2.12 Acres |

| | |
|------------------|---------------------------|
| ✓ Standard | consisting of 19.49 Acres |
| ✓ Triple X (xxx) | consisting of 16.27 Acres |

is the owner of the following named and described mining claims for which patents have been applied.

| | |
|---------------|---------------------------|
| ✓ Boss | consisting of 5.38 Acres |
| ✓ Central | consisting of 20.60 Acres |
| ✓ Cocopah | consisting of 15.75 Acres |
| ✓ Lowell | consisting of 20.69 Acres |
| ✓ North Point | consisting of 9.84 Acres |

NOTE: This agreement is not released and subject to SD at Book 14 d/m, Page 104.

No Reservation.

6. Sheriff Deed, Box 14 d/m, Page 104, dated 5/18/1901, recorded 5/18/1901.

Grantor: Cochise County Sheriff

Grantee: Martyn Bonnell

Per judgment dated 12/4/1899 in favor of Grantee and against
Grant Central Mining Company, debtor, in District Court of 1st Judicial
District, County of Cochise.

Sheriff Certificate of Sale at Book 5 misc., Page 164

Conveys: All right, title and interest and claim which judgment debtor had on
12/4/1899 or at any time afterwards or now has...

Covers: "The following U.S. Patented Mine:"

- ✓ Alkay, No. 14930, Book 12, Deeds of Mines, at Page 261.
 - ✓ Boss Mining Claim, location notice in Book 2, Transcribed records of
Pima County, Records of Mines, at Page 131.
 - ✓ Brother Jonathan, No. 9932, Book 8, Deeds of Mines, at Page 530.
 - ✓ Central Mining Claim, location notice in Book 6, Transcribed records of
Pima County, Records of Mines, at Page 667.
 - ✓ Chance, No. 24443, Book 11, Deeds of Mines, at Page 550.
 - ✓ Cocopah Mining Claim, location notice in Book 3, Transcribed Records
of Pima County, Records of Mines, at Page 547.
 - ✓ Contact, No. 12304, Book 9, Deeds of Mines, at Page 536.
 - ✓ Emerald, No. 9998, Book 8, Deeds of Mines, at Page 600.
 - ✓ Extacy, No. 7420, Book 8, Deeds of Mines, at Page 87.
 - ✓ Grand Central, No. 5352, Book 5, Deeds of Mines, at Page 24.
 - ✓ Grand Dipper, No. 9997, Book 8, Deeds of Mines, at Page 606.
 - ✓ Hidden Treasure, No. 25510, Book 11, Deeds of Mines at Page 557.
 - ✓ Last Chance, No. 2, 21679, Book 11, at page 553 Deeds of Mines.
 - ✓ Lowell Mining Claim, location notice, Book 7, Records of Mines, at Page
337.
 - ✓ Maine, No. 9933, Book 8, Deeds of Mines, at page 510.
 - ✓ Mexican, No. 12,306, Book 9, Deeds of Mines, at page 541.
 - ✓ Moonlight, No. 14658, Book 11, Deeds of Mines, at Page 543.
 - ✓ Naumkeag, No. 5403, Book 8, Deeds of Mines, at Page 17.
 - ✓ North Point Mining Claim, location notice in Book 1, Transcribed
Records of Pima County, Records of Mines, at Page 359.
 - ✓ Revenue, No. 12797, Book 11, Deeds of Mines, at page 24.
 - ✓ Shorty, No. 7419, Book 8, Deeds of Mines, at Page 98.
 - ✓ Silver Thread, No. 16384, Book 11, Deeds of Mines, at Page 564.
 - ✓ Standard, No. 24325, Book 11, Deeds of Mines, at Page 547.
 - ✓ Tripple Ex., No. 9931, Book 8, Deeds of Mines, at page 536.
- Also those two certain dwelling houses, three small houses, one stable
building, assay office, shop, boiler house, and one hoisting engine
partly erected, situated upon the **Grand Central Mine**.
- Also one dwelling house, one shaft house and hoisting engine, situated
on the **Maine Mine**.
- Also one shaft house, one hoisting engine, and boilers, and three small
houses situated upon the **Emerald Mine**.
- Also one shaft house with engine and boiler, situated upon the **Silver
Thread Mine**.
- Also one engine and boiler, one shaft and one ore house, situated upon
the **Chance Mine**.
- Also one boiler house with boiler, situated upon the **Boss Mining Claim**.
- Also quartz mill, situated on the San Pedro River near the town of
Fairbanks, known as the **Grand Central Mill**.

No Reservation.

12. **Quit Claim Mining Deed, Book 14 d/m, Page 467, dated 8/6/1901, recorded 7/11/1902.**

Grantor: Martyn Bonnell and Sarah D. Bonne, husband and wife
Grantee: E. B. Gage

Those certain mining claims in the Tombstone Mining District:

Conveys: All the following described premises

Covers: **Alkey**, No. 14930, Book 12, Deeds of Mines, at Page 261.
Boss Mining Claim, location notice in Book 2, Transcribed Records of Pima County, Record of Mines, at Page 131.
Brother Jonathan, Book 8, Deeds of Mines, at Page 530.
Central Mining Claim, location notice of Book 6, Transcribed Records of Pima County, Records of Mines, at Page 662.
Chance, No. 24443, Book 11, Deeds of Mines, at Page 550.
Cocopah Mining Claim, location notices in Book 3, Transcribed Records of Pima County, Records of Mines, at Page 547.
Contact, No. 12305, Book 9, Deeds of Mines, at Page 536.
Emerald, No. 9998, Book 8, Deeds of Mines, at Page 600.
Extacy, No. 7420, Book 8, Deeds of Mines, at Page 87.
Grand Central, No. 5332, Book 5, Deeds of Mines, at Page 24.
Grand Dipper, No. 9997, Book 8, Deeds of Mines, at Page 606.
Hidden Treasure, No. 25510, Book 11, Deeds of Mines, at Page 557.
Last Chance No. 2, No. 21679, Book 11, Deeds of Mines, at Page 553.
Lowell Mining Claim, location notice in Book 7, Records of Mines, at Page 337.
Maine, No. 9933, Book 8, Deeds of Mines, at Page 510.
Mexican, No. 12306, Book 9, Deeds of Mines, at Page 541.
Moonlight, No. 14658, Book 11, Deeds of Mines, at Page 543.
Naumkeag, No. 5403, Book V., Deeds of Mines, at Page 17.
North Point Mining Claim, location notice in Book 1, Transcribed Records of Pima County, Records of Mines, at Page 359.
Revenue, No. 12797, Book 11, Deeds of Mines, at Page 24.
Shorty, No. 7419, Book 8, Deeds of Mines, at Page 93.
Silver Thread, No. 16384, Book 11, Deeds of Mines, at Page 564.
Standard, No. 24325, Book 11, Deeds of Mines, at Page 547.
Tripple Ex., No. 9931, Book 8, Deeds of Mines, at Page 536.
Portion of the Mexican Grant known as and called San Juan de las Boquillers Y. Nogolas, on the San Pedro River, which is built the Quartz Mill of the Grand Central Mining Company.

Also all buildings, machinery, tools and all tailings and all other property of any kind or description including any or all other locations of mill site made by E. B. Gage, or purchased by him.

No Reservation.

13. **Quit Claim Mining Deed, Book 15 d/m Page 3, dated** , recorded 11/1/1902.

Grantors: A. J. Hazeltine and Hattie E. Hazeltine, husband and wife
 M. B. Durham and Mary M. Durham, husband and wife
 E. D. Wetmore, J. P. Jefferson and Homer E. Stewart
 J. O. Pamler, Trustees of Estate of Thomas Struthers
 H. A. Jameson, Assignee of Estate of L. T. Watson and
 Rhoda M. Jameson, wife
 Robert McCundy and Isabelle McCundy, husband and wife
 Robert McCundy and Henry M. Robinson, Executors of the Estate of
 Charles D. Ammes, deceased
 Robert McCundy, President and M. E. Dennison, Cashier of the First
 National Bank of Youngstown Ohio.

Grantee: E. B. Gage

Coneys: All the following premises together with all buildings, machinery, right, easement....

Covers: **Alkey**, No. 14930, Book 12, Deeds of Mines, at Page 261.
Boss Mining Claim, location notice in Book 2, Transcribed Records of
 Pima County, Records of Mines, at Page 131.
Brother Jonathan, No. 9932, Book 8, Deeds of Mines, at page 530.
Central Mining Claim, location notice in Book 3, Transcribed Records of
 Pine County, Records of Mines, at Page 662.
Chance, No. 24443, Book 11, Deeds of Mines, at Page 550.
Cocopah Mining Claim, location notice in Book 3, Transcribed Records
 of Pine County, Records of Mines, at Page 547.
Contact, No. 12305, Book 9, Deeds of Mines, at Page 536.
Emerald, No. 9998, Book 8, Deeds of Mines, at Page 600.
Extacy, No. 742, Book 8, Deeds of Mines, at Page 87.
Grand Central, No. 5352, Book 5, Deeds of Mines, at Page 24.,
Grand Dipper, No. 9997, Book 8, Deeds of Mines, at Page 606.
Hidden Treasure, No. 25510, Book 11, Deeds of Mines, at Page 557.
Last Chance No. 2, No. 21679, Book 11, Deeds of Mines, at Page 553.
Lowell Mining Claim, location notice in Book 7, Record of Mines, at
 Page 337.
Maine, No. 9933, Book 8, Deeds of Mines, at Page 510.
Mexican, No. 12306, Book 9, Deeds of Mines, at Page 541.
Moonlight, No. 14658, Book 11, Deeds of Mines, at Page 543.
Naumkeag, No. 5403, Book V, Deeds of Mines, at Page 17.
North Point Mining, location notice in Book 1, Transcribed Records of
 Pima County, Record of Mines, at Page 359.
Revenue, No. 12797, Book 11, Deeds of Mines, at Page 24.
Shorty, No. 7419, Book 8, Deeds of Mines, at Page 93.
Silver Thread, No. 16384, Book 11, Deeds of Mines, at Page 564.
Standard, No. 24325, Book 11, Deeds of Mines, at Page 547.
Tripple Ex, No. 9931, Book 8, Deeds of Mines, at Page 536.
 Portion of the Mexican Grant known as and called San Juan de los
 Boguilles Y. Nogolas, on the San Pedro River, which is built the
 Quartz Mill of the Grand Central Mining Company.
 Excepting and reserving only the tailings dump now under lease to the
 to which remains in the Grantor.

NOTE: Grantors appear to be strangers but may have obtained interest in
 deeds prior to patent.

No Reservation.

19. Quit Claim Mining Deed, Book 15, d/m, Page 306, dated 3/26/1903, recorded 3/26/1903.

Grantor: E. B. Gage (No marital status)

Grantee: The Tombstone Consolidated Mines Company, LTD, an Arizona corporation

Conveys: All interest together with all the dips, spurs and angles, and all the metals, ores, gold and silver...

Covers: Those certain Mining Claims in the Tombstone Mining District:
Alkey, No. 14930, Book 12, Deeds of Mines, at Page 261.
Boss Mining, location notice in Book 2, Transcribed Records of Pima County, Record of Mines, at Page 131.
Brother Jonathan, No. 9932, Book 8, Deeds of Mines, at Page 530.
Central Mining Claim, location notice in Book 6, Transcribed Records of Pima County, Record of Mines, at Page 662.
Chance, No. 24443, Book 11, Deeds of Mines, at Page 550.
Cocopah Mining Claim, location notice, Book 3, Transcribed Records of Pima County, Records of Mines, at Page 547.
Contact, No. 12305, Book 9, Deeds of Mines, at Page 536.
Emerald, No. 9998, Book 8, Deeds of Mines, at Page 600.
Extacy, No. 7420, Book 8, Deeds of Mines, at Page 87.
Grand Central, No. 5332, Book 5, Deeds of Mines, at Page 24.
Grand Dipper, No. 9997, Book 8, Deeds of Mines, at Page 606.
Hidden Treasure, No. 25510, Book 11, Deeds of Mines, at Page 557.
Last Chance No. 2, No. 21679, Book 11, Deeds of Mines, at Page 553.
Lowell Mining Claim, location notice in Book 7, Records of Mines, at Page 337.
Maine, No. 9933, Book 8, Deeds of Mines, at Page 510.
Mexican, No. 12306, Book 9, Deeds of Mines, at Page 541.
Moonlight, No. 14658, Book 11, Deeds of Mines, at Page 543.
Naumkeag, No. 5403, Book V, Deeds of Mines, at Page 17.
North Point Mining Claim, location notice in Book 1, Transcribed Records of Pima County, Records of Mines, at Page 359.
Revenue, No. 12797, Book 11, Deeds of Mines, at Page 24.
Shorty, No. 7419, Book 8, Deeds of Mines, at Page 93.
Silver Thread, No. 16384, Book 11, Deeds of Mines, at Page 564.
Standard, No. 24325, Book 11, Deeds of Mines, at Page 547.
Triple Ex, No. 9931, Book 8, Deeds of Mines, at Page 536.
That part or portion of the Mexican Grant of land known as and called San Juan de los Boquilles Y Nogeles, situated upon the San Pedro River, upon which is built and situated the Quartz Mill of the Grand Central Mining Company.

No Reservation.

24. **Quit Claim Mining Deed, Book 27 d/m, Page 335, dated 7/7/1914, recorded 7/7/1914.**
- Grantor:** A. L. Grow, Acting Trustee in Bankruptcy of the Estate of the Tombstone Consolidated Mines Company, LTD, a corporation, Bankrupt
- Grantee:** Walter Douglas
- Conveys:** Those certain Mining Claims in the Tombstone Mining Districts: All interest together with all the dips, spurs and angles, and all the metals, ores, gold and silver...
- Covers:** **Alkey**, Patent No. 14930, Book 12, Deeds of Mines, Page 261.
Banner, Patent No. 36238, Book 15, Deeds of Mines, Page 386.
Boss, Patent No. 35876, Book 14, Deeds of Mines, page 594.
Blue Monday, Patent No. 6661, Book 15, Deeds of Mines, Page 458.
Brother Jonathan, Patent No. 9932, Book 8, Deeds of Mines, Page 530.
Chance, Patent No. 24443, Book 11, Deeds of Mines, Page 550.
C.O.D., Patent No. 20949, Book 15, Deeds of Mines, Page 108.
Content, Patent No. 17386, Book 15, Deeds of Mines, Page 297.
Contact, Patent No. 12305, Book 9, Deeds of Mines, Page 536.
Contention, Patent No. 38126, Book 3, Transcribed Deeds of Mines, Page 394.
Cocopah, Patent No. 6278, Book 6, Deeds of Mines, Page 440.
Contentment, Patent No. 17387, Book 15, Deeds of Mines, page 300.
Defence, Patent No. 5504, Book 14, Deeds of Mines, Page 289.
- East Side**, Patent No. 5244, Book 14, Deeds of Mines, Page 272.
East Side No. 2, Patent No. 9785, Book 14, Deeds of Mines, Page 278.
Emerald, Patent No. 9998, Book 8, Deeds of Mines, Page 600.
Empire, Patent No. 14371, Book 11, Deeds of Mines, Page 76.
Extacy, Patent No. 7420, Book 8, Deeds of Mines, Page 87.
First South Extension of the Toughnut Lode, Patent No. 5308, Book 5, Deeds of Mines, Page 1.
Flora Morrison, Patent No. 9105, Book 8, Deeds of Mines, Page 177.
Gilded Age, Patent No. 9107, Book 9, Deeds of Mines, Page 34.
Good Enough, Patent No. 5111, Book 14, Deeds of Mines, Page 311.
Grand Central, Patent No. 5352, Book 5, Deeds of Mines, Page 24.
Grand Dipper, Patent No. 9997, Book 8, Deeds of Mines, Page 606.
Hard Up, Patent No. 11695, Book 27, Deeds of Mines, Page 278.
Herald, Patent No. 6655, Book 15, Deeds of Mines, Page 261.
Hidden Treasure, Patent No. 25510, Book 11, Deeds of Mines, Page 556.
Last Chance No. 2, Patent No. 21679, Book 11, Deeds of Mines, Page 553.
Lowell, Patent No. 24831, Book 12, Deeds of Mines, Page 615.
Lucky Cuss, Patent No. 5503, Book 14, Deeds of Mines, Page 295.
Maine, Patent No. 9933, Book 8, Deeds of Mines, Page 540.
Mayflower, Patent No. 24832, Book 15, Deeds of Mines, Page 360.
Mexican, Patent No. 12306, Book 9, Deeds of Mines, Page 541.
Moonlight, Patent No. 14658, Book 11, Deeds of Mines, Page 543.
Naumkeag, Patent No. 5403, Book 12, Deeds of Mines, Page 17.
New Year, Patent No. 6311, Book 12, Deeds of Mines, Page 260.
North Point, Patent No. 27531, Book 12, Deeds of Mines, Page 568.
North Extension of Sulphuret, Lot No. 71, notice of location recorded in Book 1, Transcribed Records of Mines, Page 415.
Owl's Last Hoot, Patent No. 22371, Book 27, Deeds of Mines, Page 297.
Owl's Nest, Patent No. 5502, Book 14, Deeds of Mines, Page 319.
Poor X, Patent No. 5095, Book 4, Deeds of Mines, Page 3.
Prompter, Patent No. 10499, Book 27, Deeds of Mines, Page 273.
Revenue, Patent No. 12797, Book 11, Deeds of Mines, Page 24.
San Pedro, Patent No. 6085, Book 27, Deeds of Mines, Page 290.
Shorty, Patent No. 7419, Book 8, Deeds of Mines, Page 93.
Silver Belt, Patent No. 36578, Book 15, Deeds of Mines, Page 382.
Silver Plume, Patent No. 6765, Book 9, Deeds of Mines, Page 497.
Silver Thread, Patent No. 16384, Book 11, Deeds of Mines, Page 564.
South Extension of Sulphuret described in Deed recorded in Book 15, Deeds of Mines, Page 94.
South Extension of Grand Central, Patent No. 7279, Book 7, Deeds of Mines, Page 100.
Standard, Patent No. 24325, Book 11, Deeds of Mines, Page 547.
Sulphuret, Patent No. 5131, Book 5, Deeds of Mines, Page 8.
Survey, Patent No. 5245, Book 14, Deeds of Mines, Page 304.
Survey, Patent No. 7544, Book 7, Deeds of Mines, Page 334.
Sydney, Patent No. 10049, Book 27, Deeds of Mines, Page 293.
Telephone, Patent No. 21569, Book 15, Deeds of Mines, Page 103.
Toughnut, Patent No. 4355, Book 14, Deeds of Mines, Page 263.
Tranquillity, Patent No. 5023, Book 3, Deeds of Mines, Page 565.
Tribute, Patent No. 5246, Book 14, Deeds of Mines, Page 325.

Triple EX, Patent No. 9931, Book 8, Deeds of Mines, Page 536.
Verde, Patent No. 18262, Book 12, Deeds of Mines, Page 265.
Vizina, Patent No. 5156, Book 27, Deeds of Mines, Page 299.
Way Up, Patent No. 5766, Book 5, Deeds of Mines, Page 396.
Wedge, Patent No. 10991, Book 14, Deeds of Mines, Page 258.
West Side, Patent No. 5249, Book 14, Deeds of Mines, Page 283.

One and fifteen-hundredths (1-15/100) acres of "ALTA" patented mine, Patent No. 7982, Book 7, Deeds of Mines, Page 405, fully described in Book 1, Miscellaneous Records, Page 475.

The Northwest portion of "SULPHURET" patented mine, in Book 11, Deeds of Mines, Page 40.

The Southwest portion of "TRANQUILLITY" patented mine, Book 11, Deeds of Mines, Page 40.

The aforesaid "EMPIRE" patented mine, being transferred subject to an unexpired lease of part of the surface ground thereof held by A. L. Grow, which lease by its terms expires June 1st, 1915.

Those certain unpatented lode mining claims situated in said district, county and state, particularly described as follows:

Apache Chief, Location Notice in Book 19, Records of Mines, Page 366.
Aunt Sally, Location Notice in Book 1, Records of Mines, Page 523, in Book 7, Transcribed Records of Mines, Page 47.
Big Comit, Location Notice in Book 5, Records of Mines, Page 472.
Bon Ton (also known as Addie"), Location Notice in Book 2, Records of Mines, Page 384, Amended Location Notice in Book 1, Transcribed Records of Mines, Page 209.
Buckskin, Location Notice in Book 29, Records of Mines, Page 179.
Buffalo, Location Notice in Book 32, Records of Mines, Page 254.
Cornell, Location Notice in Book 22, Records of Mines, Page 471.
Emerald South, Location Notice in Book 7, Records of Mines, Page 589.
Erie, Location Notice in Book 18, Records of Mines, Page 542.
Escondido, Location Notice in Book 9, Records of Mines, Page 205.
Florodora, Location Notice recorded in Book 15, Records of Mines, Page 562.
Fortuna, Location Notice recorded in Book 15, Records of Mines, Page 376.
General Grant, Location Notice recorded in Book 19, Records of Mines, Page 407.
Hawk Eye, Location Notice, Book 3, Transcribed Records of Mines, Page 437, and Amended Location Notice in Book 14, Records of Mines, Page 52.
Hawk Eye Little Wonder, Location Notice in Book 14, Records of Mines, Page 52.
Head Centre, Location Notice Book 1, Transcribed Records of Mines, Page 249, and Supplemental Location Notice Book 1, Transcribed Miscellaneous Records, Page 87.
Horn Silver, Location Notice recorded in Book 9, Records of Mines, Page 426.
Houghton, Location Notice in Book 22, Records of Mines, Page 470.
Illinois, Location Notice in Book 19, Records of Mines, Page 6.
Little Comet, Location Notice in Book 8, Records of Mines, Page 236.
Little Wonder, Location Notice in Book 3, Transcribed Records of Mines, Page 436, and Amended Location Notice Book 14, Records of Mines, Page 52.
McCann, Location Notice in Book 3, Transcribed Records of Mines, Page 763.
Michigan, Location Notice in Book 22, Records of Mines, Page 472.
Miners Dream, Location Notice in Book 11, Records of Mines, Page 237.
Narrow Gauge, Location Notice in Book 12, Records of Mines, Page 137.
Ninety Eight, Location Notice in Book 14, Records of Mines, Page 506.
Ninety Nine, Location Notice in Book 15, Records of Mines, Page 65.
Oregon, Location Notice in Book 14, Records of Mines, Page 753, and Amended Location Notice in Book 15, Records of Mines, Page 335.
Protection, Location Notice in Book 14, Records of Mines, Page 528.
San Rafael, Location Notice in Book 3, Transcribed Records of Mines, Page 252.
Silver Brick, Location Notice in Book 11, Records of Mines, Page 390.
Silver Chief, Location Notice in Book 14, Records of Mines, Page 590.
Southern Belle, Mineral Survey No. 815, Lot No. 109, Location Notice in Book 1, Transcribed REcords of Mines, Page 275.
Yellow Jacket, Location Notice in Book 1, Transcribed Records of Mines, Page 248, Supplemental Location Notice in Book 1, Transcribed Miscellaneous Records, Page 86.

Together with all dips, spurs and angles, and also all the metals, ores, gold and silver bearing quartz, rock and earth therein, and all the rights, privileges and franchises thereto.

Those certain lots in the city of Tombstone, County of Cochise, State of Arizona.

Lots 15, 17, 19, 20, 21, 22, and 40 feet S.E. end of 23, Block 5.

Lots part of 1 to 10 inclusive, Block 5 1/2.

Lots 5, 6, 13 to 24, inclusive, Block 6.

Lots 1, 5, 6, 11 to 21 inclusive, Block 7.

Lots 1 to 24 inclusive, Block 8.

Lots 1 to 24 inclusive, Block 9.

Lots 1 to 5 inclusive, 8 to 24 inclusive, Block 10.

Lots 6 to 24, inclusive, Block 11.

Lots 9 to 10, Block 18.

Lots 17 and 18, Block 21.

Lots part of 15 and 16 to 22, inclusive, Block 23.

Lots 2 to 10 inclusive, 14 to 23 inclusive, Block 24.

Lots 1 to 4 inclusive, 8, part of 9 to 11, all of 12 to 24 inclusive, Block 25.

Lots 3, 4 part 11, all of 12 and 20, Block 37.

Lots 1, 2, 5 to 20 inclusive, Block 30.

Lots 1 to 8 inclusive, part of 9, 11, 12; all of 23 and 24, Block 39.

Lots 17 and 18, Block 48.

Lots 22, 23 and 24, Block 49.

Lots 5 to 9 inclusive, 13 to 18 inclusive, Block 50.

Lots 15 and 16; 5 to 14 inclusive, 19 and 20, Block 51.

Lots part 1, 3 and 4; all 5, 6, 12, 13 and 14, Block 64.

Lots 4 to 24 inclusive, Block 65.

Lots 1 to 10 inclusive, Block S.

Lots 1, 4 to 22 inclusive, Block D.

Lots 1 to 6 inclusive, Block E.

Lots 1 to 4 inclusive, Block F.

Lots 1 to 10 inclusive, Block G.

Lots 14 and 15, Block O.

Lots part of 3, 4, 5, and 6; all 9 and 10; part 11 and 12; all 13 and 14, Block P.

Lots 1 to 6, 16 to 24, inclusive, Block R.

Lots 1 to 10 inclusive, Block T.

Also that certain lot, piece or parcel of land described in Book 15, Deeds of Mines, Page 306.

That portion of the Mexican grant of land known as San Juan de Las Boquillas y Nogalos on the San Pedro River in said County and Territory upon which is built and situated the quartz mill of the Grand Central Mining Company with a frontage of 40 rods on said river on either side, northerly and southerly of said quartz mill, and running easterly from in a river to the eastern boundary of said grant, that is 80 rods frontage on said river, and running with the same width easterly to the eastern boundary line of said grant, with the said quartz mill in its entire eastern and western line.

Together with all improvement, Tenements, hereditaments, and appurtenances...All mining and milling equipment, boilers, engines...
No Reservation.

Page 380

C.O.D.
M.S. #928

[illegible]

02 509 12 002 1 10 12 88
CO BK HP PAR S C RUN DATE

04 29 88
FILE DATE

PROPERTY STATUS INQUIRY
FOR: MAJ

FOR THE COUNTY
OF: COCHISE

02 509 12 002
CO BK HP PAR :

NAME AND ADDRESS
1 TOMBSTONE DEVELOPMENT CO
5 BOX 1445
6 GRAND ISLAND NE 68801

LAND
USAGE CLASS 8604
ASST RATIOS 16
% OF FCV 100
CUR FCV 86,658 AV 13,265
SOURCE ASSESSOR
SITUS
SECTION - TOWNSHIP - RANGE -
PARCEL SIZE 5.34 ACRES
VALUATION
BASE PER ACRE

IMPROVEMENTS
USAGE CLASS 8604
ASST RATIOS 16
% OF FCV 100
FCV'S:
COST 1550
MARKET
COST/MKT
ASSESSOR
CO-BOARD
ST BOARD
CUR FCV: 1,558 AV:

ADDR CODE 393 AVG LAND FCV
MARKET AREA 1 SUB AREA 3
PSC A2

SALES AND TRANSFER

DOCKET PAGE
INSTR TYPE
DATE OF SALE
SALE PRICE

TAX DATA
AREA CODE 0100
EXEMPT STATUS
FCV EXEMPT
LEV EXEMPT

PERSONAL PROPERTY
CLASS ITEMS FCV RATIO ASSESS
TOTAL:

SPECIAL DISTRICT
CODE UNITS CODE UNITS

ASST RATIOS: LPV LAND IMPR COMB
16.0 16.0 16.0 16.0
TOTAL FCV: 88,216 NET AV: 14,114
CUR LPV: 88,184 NET AV: 14,109

APP DATE
EXT WALLS
PHY COND

CONSTR YR
RCOE
LIVING

CLASS
HEAT
GAR/CPT

MARKET DATA

STORIES
AIR COND
CAPACITY

ROOMS
BATH
POOL

GRADE
PATIO

NUMBER

01 PAT MINES IN THE HMC DIST; IN SECS 11,13, & 14; BLACK HAWK 9.949AC;
02 POR OF BLUE MONDAY 8.13AC; BUFFALO 20.439AC; BUNKER HILL 17.621AC;
03 OOD 11.51AC; CORNELL 17.990AC; EAST SIDE 16.90AC; EAST SIDE #2 2.257
04 AC; EMERALD 15.27AC; EMERALD SOUTH 139AC; ESCONDIDO 913AC; EXACTLY
05 14.62AC; FLORADORA 16.016AC; GRAND DIPPER 17.29AC; HARD UP 7.74AC;
06 POR OF HERALD 7.11AC; HIDDEN TREASURE 11.86AC; LUCK SURE 19.33AC;
07 LUCKY CUS 20.56AC; MAMMOTH 12.86AC; MEXICAN 3.94AC; MCCANN 2.134AC
08 HICHIGAN 18.443AC; POR OF NINETY NINE 4.925AC; OWLS LAST HOOT 4.46
09 AC; PROMPTER 19.81AC; RATTLESNAKE 11.721AC; REVENUE 15.16AC; SAN RAJ
10 AEL 13.257AC; SHORTY 1.08AC; TELEPHONE 11.722AC; WEDGE 11.33AC; ALL
11 N T20 R22 TOTAL 401.193AC

REV IMP APP DATE CLASS GRADE EXT WALLS
001 03 31 81 50 NONE

HEAT COOL BSMT FIRE PHY-COND OBS MD/LC WALL % COMP
NONE NONE NONE NONE AVG

IFR CONST-YR TOTAL SOFT TOTAL ADDS IMP VALUE
1981 1000 1550

END OF PTC RECORD

16. **Quit Claim Mining Deed, Book 13 d/m, Page 480, dated 12/10/1902, recorded 12/10/1902.**

Grantor: E. B. Gage (no marital status)

Grantee: The Tombstone Consolidated Mines Company, LTD, a corporation

Conveys: All interest together with all the dips, spurs and angles, and all the metals, ores, gold and silver...

Covers: The Telephone Lode Mining Claim

The C.O.D. Mining Claim

The New Year Mining Claim

No Reservation.

24. **Quit Claim Mining Deed, Book 27 d/m, Page 335, dated 7/7/1914, recorded 7/7/1914.**

Grantor: A. L. Grow, Acting Trustee in Bankruptcy of the Estate of the Tombstone Consolidated Mines Company, LTD, a corporation, Bankrupt

Grantee: Walter Douglas

Those certain Mining Claims in the Tombstone Mining Districts:

Conveys: All interest together with all the dips, spurs and angles, and all the metals, ores, gold and silver...

Covers: **Alkey**, Patent No. 14930, Book 12, Deeds of Mines, Page 261.

Banner, Patent No. 36238, Book 15, Deeds of Mines, Page 386.

Boss, Patent No. 35876, Book 14, Deeds of Mines, page 594.

Blue Monday, Patent No. 6661, Book 15, Deeds of Mines, Page 458.

Brother Jonathan, Patent No. 9932, Book 8, Deeds of Mines, Page 530.

Chance, Patent No. 24443, Book 11, Deeds of Mines, Page 550.

C.O.D., Patent No. 20949, Book 15, Deeds of Mines, Page 108.

Content, Patent No. 17386, Book 15, Deeds of Mines, Page 297.

Contact, Patent No. 12305, Book 9, Deeds of Mines, Page 536.

Contention, Patent No. 38126, Book 3, Transcribed Deeds of Mines, Page 394.

Cocopah, Patent No. 6278, Book 6, Deeds of Mines, Page 440.

Contentment, Patent No. 17387, Book 15, Deeds of Mines, page 300.

Defence, Patent No. 5504, Book 14, Deeds of Mines, Page 289.

East Side, Patent No. 5244, Book 14, Deeds of Mines, Page 272.

East Side No. 2, Patent No. 9785, Book 14, Deeds of Mines, Page 278.

Emerald, Patent No. 9998, Book 8, Deeds of Mines, Page 600.

Empire, Patent No. 14371, Book 11, Deeds of Mines, Page 76.

Extacy, Patent No. 7420, Book 8, Deeds of Mines, Page 87.

First South Extension of the Toughnut Lode, Patent No. 5308, Book 5, Deeds of Mines, Page 1.

Flora Morrison, Patent No. 9105, Book 8, Deeds of Mines, Page 177.

Gilded Age, Patent No. 9107, Book 9, Deeds of Mines, Page 34.

Good Enough, Patent No. 5111, Book 14, Deeds of Mines, Page 311.

Grand Central, Patent No. 5352, Book 5, Deeds of Mines, Page 24.

Grand Dipper, Patent No. 9997, Book 8, Deeds of Mines, Page 606.

Hard Up, Patent No. 11695, Book 27, Deeds of Mines, Page 278.

Herald, Patent No. 6655, Book 15, Deeds of Mines, Page 261.

Hidden Treasure, Patent No. 25510, Book 11, Deeds of Mines, Page 556.

Last Chance No. 2, Patent No. 21679, Book 11, Deeds of Mines, Page 553.

Lowell, Patent No. 24831, Book 12, Deeds of Mines, Page 615.

Lucky Cuss, Patent No. 5503, Book 14, Deeds of Mines, Page 295.

Maine, Patent No. 9933, Book 8, Deeds of Mines, Page 540.

Mayflower, Patent No. 24832, Book 15, Deeds of Mines, Page 360.

Mexican, Patent No. 12306, Book 9, Deeds of Mines, Page 541.

Moonlight, Patent No. 14658, Book 11, Deeds of Mines, Page 543.

Naumkeag, Patent No. 5403, Book 12, Deeds of Mines, Page 17.

New Year, Patent No. 6311, Book 12, Deeds of Mines, Page 260.

North Point, Patent No. 27531, Book 12, Deeds of Mines, Page 568.

North Extension of Sulphuret, Lot No. 71, notice of location recorded in Book 1, Transcribed Records of Mines, Page 415.

Owl's Last Hoot, Patent No. 22371, Book 27, Deeds of Mines, Page 297.

Owl's Nest, Patent No. 5502, Book 14, Deeds of Mines, Page 319.

Poor X, Patent No. 5095, Book 4, Deeds of Mines, Page 3.

Prompter, Patent No. 10499, Book 27, Deeds of Mines, Page 273.

Revenue, Patent No. 12797, Book 11, Deeds of Mines, Page 24.

San Pedro, Patent No. 6085, Book 27, Deeds of Mines, Page 290.

Shorty, Patent No. 7419, Book 8, Deeds of Mines, Page 93.

Silver Belt, Patent No. 36578, Book 15, Deeds of Mines, Page 382.

Silver Plume, Patent No. 6765, Book 9, Deeds of Mines, Page 497.

Silver Thread, Patent No. 16384, Book 11, Deeds of Mines, Page 564.

South Extension of Sulphuret described in Deed recorded in Book 15, Deeds of Mines, Page 94.

South Extension of Grand Central, Patent No. 7279, Book 7, Deeds of Mines, Page 100.

Standard, Patent No. 24325, Book 11, Deeds of Mines, Page 547.

Sulphuret, Patent No. 5131, Book 5, Deeds of Mines, Page 8.

Survey, Patent No. 5245, Book 14, Deeds of Mines, Page 304.

Survey, Patent No. 7544, Book 7, Deeds of Mines, Page 334.

Sydney, Patent No. 10049, Book 27, Deeds of Mines, Page 293.

Telephone, Patent No. 21569, Book 15, Deeds of Mines, Page 103.

Toughnut, Patent No. 4355, Book 14, Deeds of Mines, Page 263.

Tranquillity, Patent No. 5023, Book 3, Deeds of Mines, Page 565.

Tribute, Patent No. 5246, Book 14, Deeds of Mines, Page 325.

Triple EX, Patent No. 9931, Book 8, Deeds of Mines, Page 536.
Verde, Patent No. 18262, Book 12, Deeds of Mines, Page 265.
Vizina, Patent No. 5156, Book 27, Deeds of Mines, Page 299.
Way Up, Patent No. 5766, Book 5, Deeds of Mines, Page 396.
Wedge, Patent No. 10991, Book 14, Deeds of Mines, Page 258.
West Side, Patent No. 5249, Book 14, Deeds of Mines, Page 283.

One and fifteen-hundredths (1-15/100) acres of "ALTA" patented mine, Patent No. 7982, Book 7, Deeds of Mines, Page 405, fully described in Book 1, Miscellaneous Records, Page 475.

The Northwest portion of "SULPHURET" patented mine, in Book 11, Deeds of Mines, Page 40.

The Southwest portion of "TRANQUILLITY" patented mine, Book 11, Deeds of Mines, Page 40.

The aforesaid "EMPIRE" patented mine, being transferred subject to an unexpired lease of part of the surface ground thereof held by A. L. Grow, which lease by its terms expires June 1st, 1915.

Those certain unpatented lode mining claims situated in said district, county and state, particularly described as follows:

Apache Chief, Location Notice in Book 19, Records of Mines, Page 366.
Aunt Sally, Location Notice in Book 1, Records of Mines, Page 523, in Book 7, Transcribed Records of Mines, Page 47.

Big Comit, Location Notice in Book 5, Records of Mines, Page 472.

Bon Ton (also known as Addie), Location Notice in Book 2, Records of Mines, Page 384, Amended Location Notice in Book 1, Transcribed Records of Mines, Page 209.

Buckskin, Location Notice in Book 29, Records of Mines, Page 179.

Buffalo, Location Notice in Book 32, Records of Mines, Page 254.

Cornell, Location Notice in Book 22, Records of Mines, Page 471.

Emerald South, Location Notice in Book 7, Records of Mines, Page 589.

Erie, Location Notice in Book 18, Records of Mines, Page 542.

Escondido, Location Notice in Book 9, Records of Mines, Page 205.

Florodora, Location Notice recorded in Book 15, Records of Mines, Page 562.

Fortuna, Location Notice recorded in Book 15, Records of Mines, Page 376.

General Grant, Location Notice recorded in Book 19, Records of Mines, Page 407.

Hawk Eye, Location Notice, Book 3, Transcribed Records of Mines, Page 437, and Amended Location Notice in Book 14, Records of Mines, Page 52.

Hawk Eye Little Wonder, Location Notice in Book 14, Records of Mines, Page 52.

Head Centre, Location Notice Book 1, Transcribed Records of Mines, Page 249, and Supplemental Location Notice Book 1, Transcribed Miscellaneous Records, Page 87.

Horn Silver, Location Notice recorded in Book 9, Records of Mines, Page 426.

Houghton, Location Notice in Book 22, Records of Mines, Page 470.

Illinois, Location Notice in Book 19, Records of Mines, Page 6.

Little Comet, Location Notice in Book 8, Records of Mines, Page 236.

Little Wonder, Location Notice in Book 3, Transcribed Records of Mines, Page 436, and Amended Location Notice Book 14, Records of Mines, Page 52.

McCann, Location Notice in Book 3, Transcribed Records of Mines, Page 763.

Michigan, Location Notice in Book 22, Records of Mines, Page 472.

Miners Dream, Location Notice in Book 11, Records of Mines, Page 237.

Narrow Gauge, Location Notice in Book 12, Records of Mines, Page 137.

Ninety Eight, Location Notice in Book 14, Records of Mines, Page 506.

Ninety Nine, Location Notice in Book 15, Records of Mines, Page 65.

Oregon, Location Notice in Book 14, Records of Mines, Page 753, and Amended Location Notice in Book 15, Records of Mines, Page 335.

Protection, Location Notice in Book 14, Records of Mines, Page 528.

San Rafael, Location Notice in Book 3, Transcribed Records of Mines, Page 252.

Silver Brick, Location Notice in Book 11, Records of Mines, Page 390.

Silver Chief, Location Notice in Book 14, Records of Mines, Page 590.

Southern Belle, Mineral Survey No. 815, Lot No. 109, Location Notice in Book 1, Transcribed Records of Mines, Page 275.

Yellow Jacket, Location Notice in Book 1, Transcribed Records of Mines, Page 248, Supplemental Location Notice in Book 1, Transcribed Miscellaneous Records, Page 86.

Together with all dips, spurs and angles, and also all the metals, ores, gold and silver bearing quartz, rock and earth therein, and all the rights, privileges and franchises thereto.

Those certain lots in the city of Tombstone, County of Cochise, State of Arizona.

Lots 15, 17, 19, 20, 21, 22, and 40 feet S.E. end of 23, Block 5.

Lots part of 1 to 10 inclusive, Block 5 1/2.

Lots 5, 6, 13 to 24, inclusive, Block 6.

Lots 1, 5, 6, 11 to 21 inclusive, Block 7.

Lots 1 to 24 inclusive, Block 8.

Lots 1 to 24 inclusive, Block 9.

Lots 1 to 5 inclusive, 8 to 24 inclusive, Block 10.

Lots 6 to 24, inclusive, Block 11.

Lots 9 to 10, Block 18.

Lots 17 and 18, Block 21.

Lots part of 15 and 16 to 22, inclusive, Block 23.

Lots 2 to 10 inclusive, 14 to 23 inclusive, Block 24.

Lots 1 to 4 inclusive, 8, part of 9 to 11, all of 12 to 24 inclusive, Block 25.

Lots 3, 4 part 11, all of 12 and 20, Block 37.

Lots 1, 2, 5 to 20 inclusive, Block 30.

Lots 1 to 8 inclusive, part of 9, 11, 12; all of 23 and 24, Block 39.

Lots 17 and 18, Block 48.

Lots 22, 23 and 24, Block 49.

Lots 5 to 9 inclusive, 13 to 18 inclusive, Block 50.

Lots 15 and 16; 5 to 14 inclusive, 19 and 20, Block 51.

Lots part 1, 3 and 4; all 5, 6, 12, 13 and 14, Block 64.

Lots 4 to 24 inclusive, Block 65.

Lots 1 to 10 inclusive, Block S.

Lots 1, 4 to 22 inclusive, Block D.

Lots 1 to 6 inclusive, Block E.

Lots 1 to 4 inclusive, Block F.

Lots 1 to 10 inclusive, Block G.

Lots 14 and 15, Block O.

Lots part of 3, 4, 5, and 6; all 9 and 10; part 11 and 12; all 13 and 14, Block P.

Lots 1 to 6, 16 to 24, inclusive, Block R.

Lots 1 to 10 inclusive, Block T.

Also that certain lot, piece or parcel of land described in Book 15, Deeds of Mines, Page 306.

That portion of the Mexican grant of land known as San Juan de Las Boquillas y Nogalos on the San Pedro River in said County and Territory upon which is built and situated the quartz mill of the Grand Central Mining Company with a frontage of 40 rods on said river on either side, northerly and southerly of said quartz mill, and running easterly from in a river to the eastern boundary of said grant, that is 80 rods frontage on said river, and running with the same width easterly to the eastern boundary line of said grant, with the said quartz mill in its entire eastern and western line.

Together with all improvement, Tenements, hereditaments, and appurtenances...All mining and milling equipment, boilers, engines...

No Reservation.

Page 308

MINING DISTRICT PLAT



MEMORANDUM OF TITLE

MEMORANDUM OF TITLE

Tombstone Prospect

Cochise County, Arizona

Patented Mining Claim located in the Tombstone Mining District:

Township 20 South, Range 22 East, Gila & Salt River Meridian
Portion of Section 14

C. O. D. Lode: Mineral Certificate No. 481
Lot No. 215
Patent No. 928
Containing 11.512 Acres, More or Less

Note: see attached sheet

RECORD TITLE OWNER:

Tombstone Development Company
an Arizona Corporation
of P. O. Box 1445
Grand Island, Nebraska 68801

100% Surface and
Minerals

HOW ACQUIRED: See under Chain of Title No. 1 attached hereto
Item 2

Continues under Common Chain of Title No. 2

Items 16, 23, 24, 25, 26 and
Vesting Deeds: Items 27 & 28

PATENT: See under Chain of Title No. 1 - Subject to conditions and stipulations therein
Item 1

MINERAL RESERVATIONS AND CONVEYANCES: See Patent

UNSATISFIED MORTGAGES: None for Record Title Owner
See under Common Chain of Title No. 2
under Unreleased Leases: Item 20

UNRELEASED MINING LEASES: See under Common Chain of Title No. 2
Items 12, 19, 21 & 26
Current Lease: Item 25

ROW's, EASEMENTS AND OTHER ENCUMBRANCES: None

MISCELLANEOUS INSTRUMENTS: See Common Chain of Title No. 2 - Pages 1 & 2

UNPAID TAXES: None - Parcel No. 609 12 002 Assessed Acreage: 11.51
Covers Captioned Claim & other Claims - Paid in full for 1987
First Half of 1988 due October 31, 1988

end
Dated August 8, 1988 at Bisbee, Arizona at 8 AM
Michael F. Hartman

Tombstone Prospect

Cochise County, Arizona

ATTACHED TO MEMORANDUM OF TITLE COVERING VARIOUS CLAIMS
IN THE TOMBSTONE MINING DISTRICT:

Please Note the Following:

1. Pre-patent deeds were not considered.
2. Acreage in Deeds in chain of title covering patented mining claims is in some cases incorrect.
3. Notice of Non-Libility by Tombstone Development Company were not considered.
4. Patents of Record did not contain a Patent Number. I used the Patent Number on the Santa Fe Pacific Mining, Inc. Lease and/or the General Survey Number from the Mining District Map.
Suggest we obtain the Patent Numbers from the BLM.
5. The ownership of small tracts and lots in Tombstone, Arizona are not considered
6. The chain of title was built from the tract indexes of Pioneer Title Company of Sierra Vista, Arizona.

Michael F. Hartman
282 Westchester Sq. South
Billings, Montana 59105

CHAIN OF TITLE NO. 1

CHAIN OF TITLE NO. 1 (From Patent to Common Chain of Title No. 2)

TOMBSTONE PROSPECT

Cochise County, State of Arizona

Patented Mining Claim located in the Tombstone Mining District:

Township 20 South, Range 22 East, Gila & Salt River Meridian
Portion of Section 14

C. O. D. Lode: Mineral Certificate No. 481
Lot No. 215
Patent No. 928
Containing 11.512 Acres, More or Less

1. Patent, Book 15 d/m, Page 108, dated 4/23/1892, recorded 12/16/1902.
Grantor: USA
Grantee: J. Murray Bailey
Covers: C. O. D. Lode, Mineral Certificate No. 481, Lot No. 215 & embracing a portion of the unsurveyed public domain in the Tombstone Mining District in Cochise County and Territory of Arizona. Containing 11.512 Acres, More or Less and described as follows: -see copy attached-

Subject to the following conditions and stipulations:
1st, 2nd & 3rd - see copy attached -

2. Mining Deed, Book 15 d/m, Page 1, dated 6/2/1902, recorded 11/1/1902.
Grantor: James Murray Bailey and Belinda S. Bailey, husband and wife
Grantee: E. B. Gage
Conveys: C.O.D. Mine & Mining Claim in Tombstone MD
Together with all dips, spurs, angles, metals, ores gold & silver bearing quartz.....
No reservation

FOR CONTINUATION OF CAPTIONED MINING CLAIM SEE CHAIN OF TITLE NO. 2

PATENT & PLAT

Pat

General Land Office

Mine Certificate

C.O.D.

No. 20949

No. 481

Lot # 481

Lot 215

11.512

Acres

Book 15

pg 108

The United States of America.

To all to whom these presents shall come, Greeting;
Whereas, In pursuance of the provisions of the Revised Statutes of the United States, Chapter Six, Title Thirty-two, and legislation supplemental thereto, there have been deposited in the General Land Office of the United States the Plat and Field Notes of survey, and the Certificate, No. 481, of the Register of the Land Office at Tucson, in the Territory of Arizona accompanied by other evidence whereby it appears that J. Murray Wiley did, on the fifteenth day of December A.D. 1890, duly enter and pay for that certain mining claim or premises, known as the C.O.D. lode mining claim designated by the Surveyor General as Lot No. 215, embracing a portion of the unsurveyed public domain in the Tombstone Mining District, in the County of Cochise and Territory of Arizona, in the District of Lands subject to sale at Tucson and bounded, described, and platted as follows, with magnetic variation eleven degrees and forty-three minutes east.

Beginning at a post four inches square marked J.M. C.O.D. M. C. No. 1 in monument of stones, from which U.S. mineral monument No. 2 bears north fifty-five degrees and thirty minutes west eight hundred and two and five tenths feet distant, the corner common to sections one and two, on north boundary of township twenty south of range twenty-two east, Gila and Salt River meridian, bears north fifteen degrees and seventeen minutes east twelve thousand, five hundred and forty feet distant, and discovery shaft bears north fifty-one degrees and forty-four minutes west three hundred and thirty feet distant.

Thence first course, north twenty-six degrees and

sixteen minutes west three hundred and seventy feet to a post marked C.O.D. M.C. No. 2.

Thence, second course, south fifty-one degrees and twenty minutes west one hundred and ninety-six feet to a post marked C.O.D. M.C. No. 3.

Thence, third course, north fourteen degrees and twenty-nine minutes west one thousand and five and five tenths feet to a post marked C.O.D. M.C. No. 4.

Thence, fourth course, north two degrees east two hundred and ninety-four feet to a post marked C.O.D. M.C. No. 5.

Thence, fifth course, north fifty-one degrees and twenty minutes east four hundred and twenty-one feet to a post marked C.O.D. M.C. No. 6.

Thence, sixth course, south twelve degrees and five minutes east one thousand one hundred feet to said post marked I. M. C. O. D. M. C. No. 1, the place of beginning; said lot No. 215 extending one thousand two hundred and forty-five feet in length along said C.O.D. vein or lode, and containing eleven acres and five hundred and twelve thousandths of an acre of land, more or less.

Now know ye, That there is therefore hereby granted by the United States unto the said J. Murray Bailey and to his heirs and assigns, the said mining premises hereinbefore described, and not expressly excepted from these presents, and all that portion of the said C.O.D. vein, lode, or ledge, and of all other veins, lodes, and ledges, throughout their entire depth, the tops or apexes of which lie inside of the surface boundary lines of said granted premises in said Lot No. 215 extended downward vertically, although such veins, lodes or ledges in their downward course may so far depart from a perpendicular as to extend outside the vertical side lines of said premises; Provided, That the right

of possession to such outside parts of said veins, lodes, or
lodes shall be confined to such portions thereof as the
between vertical planes drawn downward through the said
line of said Lot No. 215, as contained in the subdivision
that such planes will intersect such exterior parts of
said vein, lode, or lode; and provided further, that nothing
herein contained shall authorize the grantee herein to enter
upon the surface of a claim owned or possessed by another
so far as to hold said mining premises together
with all the rights, privileges, immunities, and appurten-
ances of whatsoever nature thereunto belonging, and to
said grantee above named and to his heirs and assigns
forever; subject nevertheless to the above mentioned and to
the following conditions and stipulations:

First, That the premises hereby granted, with the except-
ion of the surface, may be entered by the proprietor of any
other vein, lode, or lode, the top or apex of which lies
outside of the boundary of said granted premises, should
the same in its dip be found to penetrate, intersect, or
extend into said premises, for the purpose of extracting and
removing the ore from such other vein, lode or lode,
second, That the premises hereby granted shall be held
subject to any water and secured water rights for mining,
agricultural, manufacturing or other purposes, and
rights to ditches and reservoirs used in connection with
such water rights as may be recognized and acknowledged
by the local laws, customs, and decisions of courts,
and there is reserved from the lands hereby granted,
a right of way thereon for ditches or canals, con-
stituted by the authority of the United States,
third, That in the absence of necessary legislation
by Congress, the Legislature of Arizona may provide
rules for working the mining claims or premises
hereby granted, including reasonable drainage, and

other necessary means to its complete development.

In Testimony Whereof I, Benjamin Harrison, President of the United States of America have caused these letters to be made Patent, and the seal of the General Land Office to be hereunto affixed.

Given under my hand at the City of Washington, the twenty-third day of April in the year of our Lord one thousand eight hundred and ninety-two, and of the Independence of the United States the one hundred and sixteenth.

By the President Benjamin Harrison

By E. Macfarland,

Asst. Secretary.

Seal

D. P. Roberts,

Recorder of the General Land Office.

Recorded Vol. 218, pages 301 to 303 inclusive.

Filed and recorded at request of Ben Goodrich Dec. 16, 1902 at 3.30 P.M.

Frank J. Ware
County Recorder.

Mining Deed.

S. P. Stamps \$1.⁰⁰ cano. 7

This Indenture, made the twenty-second day of March in the year of our Lord, One Thousand Nine Hundred between Anton J. Bailey and Mary W. Bailey (his wife) both of the town of Bisbee county of Cochise, Territory of Arizona, as the parties of the first part, and Enoch R. Jones of the same place, as the party of the second part, Witnesseth, That the said parties of the first part, for and in consideration of the sum of Eight Hundred ^{no/00} (\$800.00) Dollars, lawful money of the United States of America, to them in hand paid by the said party of the second part, the receipt whereof is hereby acknowledged, have granted, bargained, sold, remised, released and forever

GENERAL LAND OFFICE

MINERAL CERTIFICATE

No. 29949

No. 481

THE UNITED STATES OF AMERICA,

To all to whom these Presents shall come, Greeting:

WHEREAS, In pursuance of the provisions of the Revised Statutes of the United States, Chapter Six, Title Thirty-two, and legislation supplemental thereto, there have been deposited in the GENERAL LAND OFFICE of the United States the Plan and Field Notes of survey and the Certificate, No. 481, of the Register of the Land Office at Tucson, in the Territory of Arizona, accompanied by other evidence, whereby it appears that

J. Murray Bailey

did, on the *fifteenth* day of *December*, A. D. 18*97*, duly enter and pay for that certain mining claim or premises, known as the *C. O. I. Mining Claim*

designated by the Surveyor General as Lot No. *215 embracing a portion of the* *unincorporated public domain*

in the *Tombstone* Mining District, in the County of *Cochise* and Territory of *Arizona*, in the District of Lands subject to sale at *Tucson*

and bounded, described and platted as follows, with magnetic variation *eleven degrees and fifty-three minutes east*
 BEGINNING at a post four inches square, marked I. M. C. O. D. M. C. No. 1, an monument of *steel* from which U. S. Mineral Monument No. 2 bears north fifty-five degrees and thirty minutes west eight hundred and two and five tenths feet distant; the corner common

To section one and two, on north boundary of Township
Twenty south of Range twenty-two east, Tenth and Salt River
meridian, said north fifteen degrees and seven ten min-
utes east twelve thousand five hundred and fifty feet dis-
tant, and discovery shaft bears north fifty-one degrees and
forty-four minutes west three hundred and thirty feet dis-
tant.

Thence, first course, south twenty-six degrees and
sixteen minutes west three hundred and seventy feet to
a post marked C.O.D. M.C. No. 2.

Thence, second course, north fifty-one degrees and twenty
minutes west one thousand and ninety-six feet to a
post marked C.O.D. M.C. No. 3.

Thence, third course, north fifteen degrees and twenty-
nine minutes west one thousand and five and five eighths
feet to a post marked C.O.D. M.C. No. 4.

Thence, fourth course, north two degrees east two hun-
dred and ninety-four feet to a post marked C.O.D. M.C. No. 5.

Thence, fifth course, north fifty-one degrees and twenty
minutes east four hundred and twenty-one feet to a
post marked C.O.D. M.C. No. 6.

Thence, sixth course, south twelve degrees and five
minutes east one thousand one hundred feet to said
post marked I. M.C.O.D. M.C. No. 1, the place of begin-
ning; said lot No. 215 extending one thousand
two hundred and fifty-five feet in length along said
C.O.D. vein or lode, and containing eleven acres
and five hundred and twelve thirds of an acre
of land, more or less.

NOW KNOW YE,

J. Murray

and to his heirs
described, and not express

veins, lodes, and ledges, the
said granted premises in sa-
or ledges in their downward
premises: *Provided*, That the
portions thereof as he bears
so continued in their own di-
further, That nothing herein
possessed by another;

TO HAVE AND TO
of whatsoever nature thereu

conditions and stipulations:

First, That the pre-
vein, lode, or ledge, the top
be found to penetrate, inter-
other vein, lode, or ledge.

Second, That the pre-
agricultural, manufacturing,
as may be recognized and a-
lands hereby granted, a right

Third, That in the ab-
may provide rules for work-
necessary means to its comp

IN TESTIMONY WH

STATES OF AMERICA, have call

Recorded

7

B. S.

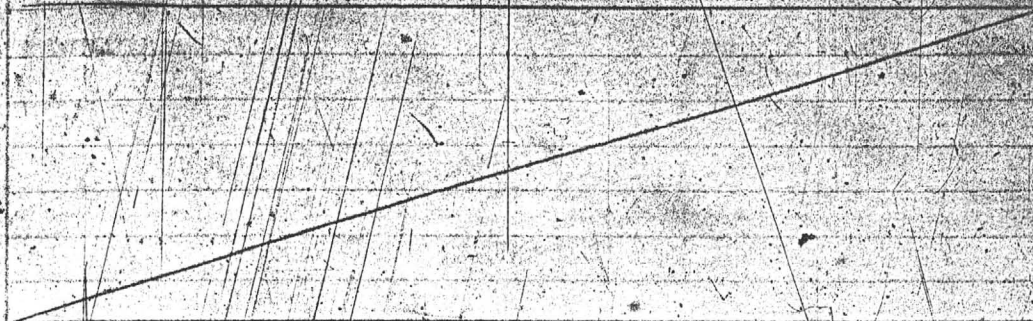

NOW KNOW YE, That there is therefore hereby GRANTED by the UNITED STATES unto the said

J. Murray Bailey

and to *his heirs* and assigns, the said mining premises hereinbefore described, and not expressly excepted from these presents, and all that portion of the said *C. O. 2*

vein, lode, or ledge, and of all other veins, lodes, and ledges, throughout their entire depth, the tops or apexes of which lie inside of the surface boundary lines of said granted premises in said Lot No. *215* extended downward vertically, although such veins, lodes, or ledges in their downward course may so far depart from a perpendicular as to extend outside the vertical side lines of said premises. *Provided*, That the right of possession to such outside parts of said veins, lodes, or ledges shall be confined to such portions thereof as lie between vertical planes drawn downward through the end lines of said Lot No. *215* so continued in their own direction that such planes will intersect such exterior parts of said veins, lodes, or ledges. *And provided further*, That nothing herein contained shall authorize the grantee herein to enter upon the surface of a claim owned or possessed by another.

TO HAVE AND TO HOLD said mining premises, together with all the rights, privileges, immunities, and appurtenances of whatsoever nature thereunto belonging unto the said grantee above named, and to *his heirs*

and assigns forever; subject nevertheless to the above-mentioned and to the following conditions and stipulations:

First, That the premises hereby granted, with the exception of the surface, may be entered by the proprietor of any other vein, lode, or ledge, the top or apex of which lies outside of the boundary of said granted premises, should the same in its dip be found to penetrate, intersect, or extend into said premises, for the purpose of extracting and removing the ore from such other vein, lode, or ledge.

Second, That the premises hereby granted shall be held subject to any vested and accrued water rights for mining, agricultural, manufacturing, or other purposes, and rights to ditches and reservoirs used in connection with such water rights as may be recognized and acknowledged by the local laws, customs, and decisions of courts. And there is reserved from the lands hereby granted, a right of way thereon for ditches or canals constructed by the authority of the United States.

Third, That in the absence of necessary legislation by Congress, the Legislature of *Arizona* may provide rules for working the mining claim or premises hereby granted, involving easements, drainage, and other necessary means to its complete development.

IN TESTIMONY WHEREOF, *Benjamin Harrison*, PRESIDENT OF THE UNITED STATES OF AMERICA, have caused these letters to be made PATENT, and the SEAL OF THE GENERAL LAND OFFICE to be hereunto affixed.

GIVEN under my hand at the City of Washington the *Twenty-third* day of *April*, in the year of our Lord one thousand eight hundred and ninety *four*, and of the INDEPENDENCE OF THE UNITED STATES the one hundred and *seventy-fifth*

By the PRESIDENT: *Benjamin Harrison*

By *A. Macfarland*

D. P. Roberts

Asst. Secretary

Recorder of the General Land Office

L. S.

Completed

CONTACT
M.S. # 679

[illegible]

SURVEY NO. 679

PLAT of the Contact

MINING CLAIM

Timbstone Mining District,

Cachise County,

Located ARIZONA Mch. 11, 1875.

Claimed by C. W. Leach et al.

Surveyed by H. G. Hare U. S. D. S.

Mch. 12-17, 1885

Containing an Area of 20.06 Acres.

Scale 200 feet to the inch.

Variation 11° 25' East

The original Field Notes of the Survey of the

Contact Mining Claim from

which this plat has been made, have been examined and approved and are on file in this office; and I hereby certify that they furnish such an accurate description of said Mining Claim as will, if incorporated into a patent, serve fully to identify the premises; and that such reference is made therein to natural objects and permanent monuments, as will perpetuate and fix the locus thereof.

I further certify that the value of the labor and improvements placed thereon by the applicant or their grantor is not less than Five Hundred Dollars, and that said improvements consist of

Shaft 4x6 ft 130 ft deep

etc, etc, etc

as appears by the report of the Deputy Surveyor and the testimony of two disinterested witnesses.

And I further certify that this is a correct Plat of said Mining Claim, made in conformity with said original Field Notes of the survey thereof.

Harriet Johnson
U. S. Surveyor General for Arizona.

U. S. Surveyor General's Office,

Tucson, Arizona,

March 26th 1885

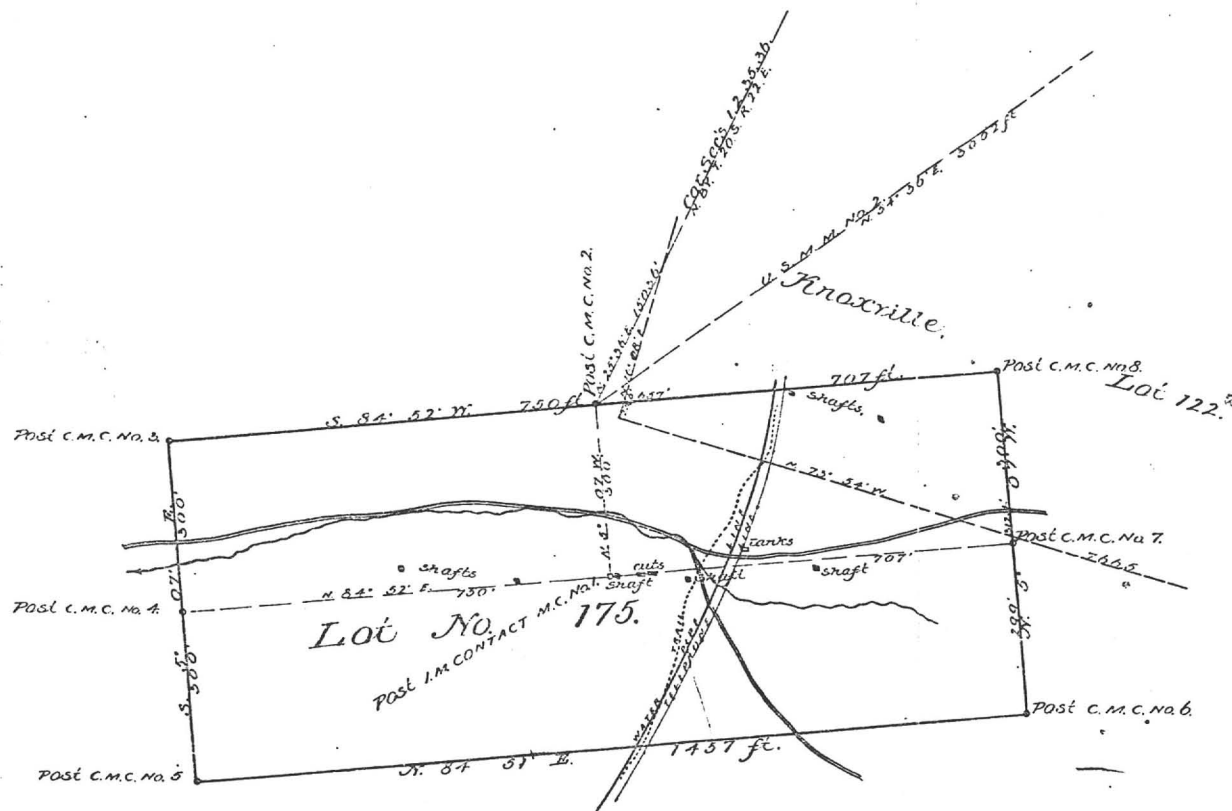

02 609 05 004 7 06 05 87 03 27 87
CO BK MP PAR S C RUN DATE FILE DATE

PROPERTY STATUS INQUIRY
FOR: WJA

FOR THE COUNTY
OF: COCHISE

02 609 05 004 7
CO BK MP PAR S C

----- NAME AND ADDRESS -----

1 TOMBSTONE DEVELOPMENT CO
5 BOX 1445
6 GRAND ISLAND NB 68801

----- LAND -----

USAGE CLASS 0004
ASST RATIOS 16
% OF FCV 100
CUR FCV 34,072 AV 5,452
SOURCE ASSESSOR
SITUS
SECTION TOWNSHIP - RANGE -
PARCEL SIZE 1.58 ACRES
VALUATION
BASE PER ACRE

----- IMPROVEMENTS -----
USAGE CLASS 0000 VALUE SOURCE

ASST RATIOS
% OF FCV
FCV'S:
COST
MARKET
COST/MKT
ASSESSOR
CO BOARD
ST BOARD
CUR FCV: "

AV:

ADDR CODE
MARKET AREA 1
PSC A1
AVG LAND FCV
SUB AREA 3

---SALES AND TRANSFER---

DOCKET
INSTR TYPE
DATE OF SALE
SALE PRICE

----- TAX DATA -----

AREA CODE 0100
EXEMPT STATUS
FCV EXEMPT
LPV EXEMPT

--- PERSONAL PROPERTY ---
CLASS ITEMS FCV RATIO ASSESSED

TOTAL:

----- SPECIAL DISTRICT -----
CODE UNITS CODE UNITS

ASSMT RATIOS: LPV LAND INPR COMB
16.0 16.0 16.0
TOTAL FCV: 34,072 NET AV: 5,452
CUR LPV: 31,374 NET AV: 5,020

| APP DATE | CONSTR YR | CLASS | STORIES | ROOMS | GRADE | |
|-----------|-----------|---------|----------|-------|-------|--------|
| EXT WALLS | ROOF | HEAT | AIR COND | BATH | PATIO | NUMBER |
| PHY COND | LIVING | GAR/CPT | CAPACITY | POOL | | |

01 #1 & OUT PAT MINES IN TOMBSTONE MNG DIST; CONTACT 20.06AC; OREGON 1
02 8.00AC; VERDE 11.04AC; BIG COMET LITTLE COMET & MINERS DREAM 44.
03 402AC; SHOO FLY& ANTELOPE 32.617AC; SILVER PLUME 12.13AC & STAND
04 ARD 19.490AC R22 T20 TOTAL 157.74AC

END OF PIC RECORD

4. **Quit Claim Mining, Book 9 d/m, Page 393, dated 5/3/1887, recorded 5/3/1887.**
Grantor: Charles W. Leach
Grantee: The Grand Central Mining Company, an Arizona corporation
Conveys: All interest together with all the dips, spurs and angles, and all the metals, ores, gold and silver...
Covers: **Allantis Mining Claim** located May 11, 1885, by the party of the first part, notice of location recorded in Book 8 of Record of Mines, Page 474.
- ✓ **Brother Jonathan Lode**, Lot Number 153, patent recorded in Book 8, of Deeds of Mines at pages 530.
 - ✓ **Chance Mine**, located December 25, 1879, by Thomas G. Morgan, notice of location recorded in Book 7 of (Transcribed) Records of Mines, Page 119, and a supplemental notice of location recorded in Book 8 of Mines on Page 545.
 - ✓ **Contact Mine**, located by E. A. Schieffelin, E. L. Schieffelin, and Richard Gird, notice of location recorded in Book 1 of said (Transcribed) Records, Page 195, Lot No. 175.
 - ✓ **Hidden Treasure**, located May 16th, 1878, by A. J. Mitchell, C. A. Shibell, C. Bullard and J. Vizina, notice of location is recorded in Book 1 of said (Transcribed) Records, at Page 212, and is the south extension of the Revenue Mine.
 - ✓ **Last Chance Mine No. 2**, located December 29th, 1879, by P. H. Bracken, notice of location recorded in Book 2 of said (Transcribed) Records of Mines, on Page 4.
 - ✓ **Lowell Mine**, located January 1st, 1884, by the said party of the first part, notice of location recorded in Book 7, of said Record of Mines on

Page 237, and supplemental notice of location recorded in Book 8 of said Record of Mines on Page 549.

- ✓ **The Maine Lode**, Lot Number 154, patent recorded, Book 8 on page 540.
- Martin Mining Claim** located October 23rd, 1885, by the said party of the party, notice of location recorded in Book 11 of Mines on page 87.

- ✓ **Mexican Mine**, located January 1st, 1885, by E. Hogue, the notice of location in Book 8, of Mines, at Page 243, and a supplemental notice of location, recorded in same Book 8, at Page 461, Lot 176.

Michigan Central Mine, located 1/14/1884 by E. J. Jacklin, notice of location recorded in Book 7 of Mines, Page 316, designated as Lot No. 179.

Princess Mining Claim, located February 10, 1885, by R. C. McCaffrey, notice of location in Book 8, of Mines at Page 459.

Rincom Mining Claim located October 26th, 1885, by the said party of the first part, notice of location recorded in Book 11 on page 87.
An undivided one fourth (1/4) interest in the Government mining claim located January 1, 1885 by M.L. Calhoun, George Bemendorfer and Charles H. Frye, notice of location is recorded in Book 8, of Records of Mines on page 226.

An undivided one fourth (1/4) interest in the Government Mine Number 2, located June 30, 1885, by W. K. Mead, M.S. Calhoun and G.W. Bemendorfer, notice of location recorded in Book 11 of Mines on Page 75.

- ✓ **Silver Thread Mine**, located January 20th, 1879, by A. J. Mitchell, W. C. Parsons and J. R. Farrell, and the notice is recorded in Book 7 of said (Transcribed) Records, on Page 465.

- ✓ **"Standard Mine,"** located January 1st, 1884, by J. C. Wiser, Ben Maynard, and H. Fry, notice of location is recorded in Book 7 of mines on page 544; and a supplemental notice of location recorded in Book 8 of said Records of Mines on Page 585.

An undivided seven twelfths (7/12) interest of, in Boss Mine, located on the 7th day of June 1878, by A. McCann, Wm. G. Edwards, T. E. Walker, and W. C. Parsons, notice of location recorded in Book 3 of said (Transcribed) Records on Page 764.

An undivided three eighths (3/8) interest of "North Point" Mine located November 2nd, 1879, by Charles Saurbry, the notice of location recorded in Book 5 of said (Transcribed) Records of Mines, on Page 798.

An undivided one half (1/2) interest of "Verde Mine" located July 20th, 1878, by Hugh T. Jones, notice of location is recorded in Book 1, of said (Transcribed) Records of Mines on page 279.

- ✓ **Triple Ex. Lode**, Book 8, on Page 536.

No Reservation.

5. **Option Agreement, Book 4 misc., Page 295, dated 5/10/1897, recorded 6/21/1897.**

Grantor: Grand Central Mining Company, an Arizona corporation, by E. B. Gage, President

Grantee: Artemus L. Grow

Agree to sell all its right, title and interest if written notice is given by January 1, 1898.

Covers:

| | |
|---------------------|---------------------------|
| ✓ Alkey ? t | consisting of 15.67 Acres |
| ✓ Brother Jonathan | consisting of 17.28 Acres |
| ✓ Chance | consisting of 20.66 Acres |
| ✓ Contact | consisting of 20.06 Acres |
| ✓ Emerald | consisting of 15.27 Acres |
| ✓ Extacy | consisting of 14.62 Acres |
| ✓ Grand Central | consisting of 20.22 Acres |
| ✓ Grand Dipper | consisting of 17.29 Acres |
| ✓ Hidden Treasure | consisting of 11.86 Acres |
| ✓ Last Chance No. 2 | consisting of 3.24 Acres |
| ✓ Maine | consisting of 19.19 Acres |
| ✓ Mexican | consisting of 3.94 Acres |
| ✓ Moonlight | consisting of .665 Acres |
| ✓ Naumkeag | consisting of 11.53 Acres |
| ✓ Revenue | consisting of 15.16 Acres |
| ✓ Shorty | consisting of 1.08 Acres |
| ✓ Silver Thread | consisting of 2.12 Acres |

| | |
|------------------|---------------------------|
| ✓ Standard | consisting of 19.49 Acres |
| ✓ Triple X (xxx) | consisting of 16.27 Acres |

is the owner of the following named and described mining claims for which patents have been applied.

| | |
|---------------|---------------------------|
| ✓ Boss | consisting of 5.38 Acres |
| ✓ Central | consisting of 20.60 Acres |
| ✓ Cocopah | consisting of 15.75 Acres |
| ✓ Lowell | consisting of 20.69 Acres |
| ✓ North Point | consisting of 9.84 Acres |

NOTE: This agreement is not released and subject to SD at Book 14 d/m, Page 104.

No Reservation.

6. Sheriff Deed, Box 14 d/m, Page 104, dated 5/18/1901, recorded 5/18/1901.

Grantor: Cochise County Sheriff

Grantee: Martyn Bonnell

Per judgment dated 12/4/1899 in favor of Grantee and against
Grant Central Mining Company, debtor, in District Court of 1st Judicial
District, County of Cochise.

Sheriff Certificate of Sale at Book 5 misc., Page 164

Conveys: All right, title and interest and claim which judgment debtor had on
12/4/1899 or at any time afterwards or now has...

Covers: "The following U.S. Patented Mine:"

- ✓ Alkay, No. 14930, Book 12, Deeds of Mines, at Page 261.
 - ✓ Boss Mining Claim, location notice in Book 2, Transcribed records of
Pima County, Records of Mines, at Page 131.
 - ✓ Brother Jonathan, No. 9932, Book 8, Deeds of Mines, at Page 530.
 - ✓ Central Mining Claim, location notice in Book 6, Transcribed records of
Pima County, Records of Mines, at Page 667.
 - ✓ Chance, No. 24443, Book 11, Deeds of Mines, at Page 550.
 - ✓ Cocopah Mining Claim, location notice in Book 3, Transcribed Records
of Pima County, Records of Mines, at Page 547.
 - ✓ Contact, No. 12304, Book 9, Deeds of Mines, at Page 536.
 - ✓ Emerald, No. 9998, Book 8, Deeds of Mines, at Page 600.
 - ✓ Extacy, No. 7420, Book 8, Deeds of Mines, at Page 87.
 - ✓ Grand Central, No. 5352, Book 5, Deeds of Mines, at Page 24.
 - ✓ Grand Dipper, No. 9997, Book 8, Deeds of Mines, at Page 606.
 - ✓ Hidden Treasure, No. 25510, Book 11, Deeds of Mines at Page 557.
 - ✓ Last Chance, No. 2, 21679, Book 11, at page 553 Deeds of Mines.
 - ✓ Lowell Mining Claim, location notice, Book 7, Records of Mines, at Page
337.
 - ✓ Maine, No. 9933, Book 8, Deeds of Mines, at page 510.
 - ✓ Mexican, No. 12,306, Book 9, Deeds of Mines, at page 541.
 - ✓ Moonlight, No. 14658, Book 11, Deeds of Mines, at Page 543.
 - ✓ Naumkeag, No. 5403, Book 8, Deeds of Mines, at Page 17.
 - ✓ North Point Mining Claim, location notice in Book 1, Transcribed
Records of Pima County, Records of Mines, at Page 359.
 - ✓ Revenue, No. 12797, Book 11, Deeds of Mines, at page 24.
 - ✓ Shorty, No. 7419, Book 8, Deeds of Mines, at Page 98.
 - ✓ Silver Thread, No. 16384, Book 11, Deeds of Mines, at Page 564.
 - ✓ Standard, No. 24325, Book 11, Deeds of Mines, at Page 547.
 - ✓ Tripple Ex., No. 9931, Book 8, Deeds of Mines, at page 536.
- Also those two certain dwelling houses, three small houses, one stable
building, assay office, shop, boiler house, and one hoisting engine
partly erected, situated upon the **Grand Central Mine**.
Also one dwelling house, one shaft house and hoisting engine, situated
on the **Maine Mine**.
Also one shaft house, one hoisting engine, and boilers, and three small
houses situated upon the **Emerald Mine**.
Also one shaft house with engine and boiler, situated upon the **Silver
Thread Mine**.
Also one engine and boiler, one shaft and one ore house, situated upon
the **Chance Mine**.
Also one boiler house with boiler, situated upon the **Boss Mining Claim**.
Also quartz mill, situated on the San Pedro River near the town of
Fairbanks, known as the **Grand Central Mill**.

No Reservation.

12. **Quit Claim Mining Deed, Book 14 d/m, Page 467, dated 8/6/1901, recorded 7/11/1902.**
Grantor: Martyn Bonnell and Sarah D. Bonne, husband and wife
Grantee: E. B. Gage
Those certain mining claims in the Tombstone Mining District:
Conveys: All the following described premises
Covers: **Alkey**, No. 14930, Book 12, Deeds of Mines, at Page 261.
Boss Mining Claim, location notice in Book 2, Transcribed Records of Pima County, Record of Mines, at Page 131.
Brother Jonathan, Book 8, Deeds of Mines, at Page 530.
Central Mining Claim, location notice of Book 6, Transcribed Records of Pima County, Records of Mines, at Page 662.
Chance, No. 24443, Book 11, Deeds of Mines, at Page 550.
Cocopah Mining Claim, location notices in Book 3, Transcribed Records of Pima County, Records of Mines, at Page 547.
Contact, No. 12305, Book 9, Deeds of Mines, at Page 536.
Emerald, No. 9998, Book 8, Deeds of Mines, at Page 600.
Extacy, No. 7420, Book 8, Deeds of Mines, at Page 87.
Grand Central, No. 5332, Book 5, Deeds of Mines, at Page 24.
Grand Dipper, No. 9997, Book 8, Deeds of Mines, at Page 606.
Hidden Treasure, No. 25510, Book 11, Deeds of Mines, at Page 557.
Last Chance No. 2, No. 21679, Book 11, Deeds of Mines, at Page 553.
Lowell Mining Claim, location notice in Book 7, Records of Mines, at Page 337.
Maine, No. 9933, Book 8, Deeds of Mines, at Page 510.
Mexican, No. 12306, Book 9, Deeds of Mines, at Page 541.
Moonlight, No. 14658, Book 11, Deeds of Mines, at Page 543.
Naumkeag, No. 5403, Book V., Deeds of Mines, at Page 17.
North Point Mining Claim, location notice in Book 1, Transcribed Records of Pima County, Records of Mines, at Page 359.
Revenue, No. 12797, Book 11, Deeds of Mines, at Page 24.
Shorty, No. 7419, Book 8, Deeds of Mines, at Page 93.
Silver Thread, No. 16384, Book 11, Deeds of Mines, at Page 564.
Standard, No. 24325, Book 11, Deeds of Mines, at Page 547.
Tripple Ex., No. 9931, Book 8, Deeds of Mines, at Page 536.
Portion of the Mexican Grant known as and called San Juan de las Boquillers Y. Nogolas, on the San Pedro River, which is built the Quartz Mill of the Grand Central Mining Company.

Also all buildings, machinery, tools and all tailings and all other property of any kind or description including any or all other locations of mill site made by E. B. Gage, or purchased by him.

No Reservation.

13. **Quit Claim Mining Deed, Book 15 d/m Page 3, dated** , recorded 11/1/1902.
- Grantors:** A. J. Hazeltine and Hattie E. Hazeltine, husband and wife
M. B. Durham and Mary M. Durham, husband and wife
E. D. Wetmore, J. P. Jefferson and Homer E. Stewart
J. O. Pamler, Trustees of Estate of Thomas Struthers
H. A. Jameson, Assignee of Estate of L. T. Watson and
Rhoda M. Jameson, wife
Robert McCundy and Isabelle McCundy, husband and wife
Robert McCundy and Henry M. Robinson, Executors of the Estate of
Charles D. Ammes, deceased
Robert McCundy, President and M. E. Dennison, Cashier of the First
National Bank of Youngstown Ohio.
- Grantee:** E. B. Gage
- Coneys:** All the following premises together with all buildings, machinery, right,
easement....
- Covers:** **Alkey**, No. 14930, Book 12, Deeds of Mines, at Page 261.
Boss Mining Claim, location notice in Book 2, Transcribed Records of
Pima County, Records of Mines, at Page 131.
Brother Jonathan, No. 9932, Book 8, Deeds of Mines, at page 530.
Central Mining Claim, location notice in Book 3, Transcribed Records of
Pine County, Records of Mines, at Page 662.
Chance, No. 24443, Book 11, Deeds of Mines, at Page 550.
Cocopah Mining Claim, location notice in Book 3, Transcribed Records
of Pine County, Records of Mines, at Page 547.
Contact, No. 12305, Book 9, Deeds of Mines, at Page 536.
Emerald, No. 9998, Book 8, Deeds of Mines, at Page 600.
Extacy, No. 742, Book 8, Deeds of Mines, at Page 87.
Grand Central, No. 5352, Book 5, Deeds of Mines, at Page 24.
Grand Dipper, No. 9997, Book 8, Deeds of Mines, at Page 606.
Hidden Treasure, No. 25510, Book 11, Deeds of Mines, at Page 557.
Last Chance No. 2, No. 21679, Book 11, Deeds of Mines, at Page 553.
Lowell Mining Claim, location notice in Book 7, Record of Mines, at
Page 337.
Maine, No. 9933, Book 8, Deeds of Mines, at Page 510.
Mexican, No. 12306, Book 9, Deeds of Mines, at Page 541.
Moonlight, No. 14658, Book 11, Deeds of Mines, at Page 543.
Naumkeag, No. 5403, Book V, Deeds of Mines, at Page 17.
North Point Mining, location notice in Book 1, Transcribed Records of
Pima County, Record of Mines, at Page 359.
Revenue, No. 12797, Book 11, Deeds of Mines, at Page 24.
Shorty, No. 7419, Book 8, Deeds of Mines, at Page 93.
Silver Thread, No. 16384, Book 11, Deeds of Mines, at Page 564.
Standard, No. 24325, Book 11, Deeds of Mines, at Page 547.
Tripple Ex, No. 9931, Book 8, Deeds of Mines, at Page 536.
Portion of the Mexican Grant known as and called San Juan de los
Boguilles Y. Nogolas, on the San Pedro River, which is built the
Quartz Mill of the Grand Central Mining Company.
Excepting and reserving only the tailings dump now under lease to the
to which remains in the Grantor.
- NOTE:** Grantors appear to be strangers but may have obtained interest in
deeds prior to patent.
- No Reservation.

19. **Quit Claim Mining Deed, Book 15, d/m, Page 306, dated 3/26/1903, recorded 3/26/1903.**

Grantor: E. B. Gage (No marital status)

Grantee: The Tombstone Consolidated Mines Company, LTD, an Arizona corporation

Conveys: All interest together with all the dips, spurs and angles, and all the metals, ores, gold and silver...

Covers: Those certain Mining Claims in the Tombstone Mining District:
Alkey, No. 14930, Book 12, Deeds of Mines, at Page 261.
Boss Mining, location notice in Book 2, Transcribed Records of Pima County, Record of Mines, at Page 131.
Brother Jonathan, No. 9932, Book 8, Deeds of Mines, at Page 530.
Central Mining Claim, location notice in Book 6, Transcribed Records of Pima County, Record of Mines, at Page 662.
Chance, No. 24443, Book 11, Deeds of Mines, at Page 550.
Cocopah Mining Claim, location notice, Book 3, Transcribed Records of Pima County, Records of Mines, at Page 547.
Contact, No. 12305, Book 9, Deeds of Mines, at Page 536.
Emerald, No. 9998, Book 8, Deeds of Mines, at Page 600.
Extacy, No. 7420, Book 8, Deeds of Mines, at Page 87.
Grand Central, No. 5332, Book 5, Deeds of Mines, at Page 24.
Grand Dipper, No. 9997, Book 8, Deeds of Mines, at Page 606.
Hidden Treasure, No. 25510, Book 11, Deeds of Mines, at Page 557.
Last Chance No. 2, No. 21679, Book 11, Deeds of Mines, at Page 553.
Lowell Mining Claim, location notice in Book 7, Records of Mines, at Page 337.
Maine, No. 9933, Book 8, Deeds of Mines, at Page 510.
Mexican, No. 12306, Book 9, Deeds of Mines, at Page 541.
Moonlight, No. 14658, Book 11, Deeds of Mines, at Page 543.
Naumkeag, No. 5403, Book V, Deeds of Mines, at Page 17.
North Point Mining Claim, location notice in Book I, Transcribed Records of Pima County, Records of Mines, at Page 359.
Revenue, No. 12797, Book 11, Deeds of Mines, at Page 24.
Shorty, No. 7419, Book 8, Deeds of Mines, at Page 93.
Silver Thread, No. 16384, Book 11, Deeds of Mines, at Page 564.
Standard, No. 24325, Book 11, Deeds of Mines, at Page 547.
Triple Ex, No. 9931, Book 8, Deeds of Mines, at Page 536.
That part or portion of the Mexican Grant of land known as and called San Juan de los Boquilles Y Nogeles, situated upon the San Pedro River, upon which is built and situated the Quartz Mill of the Grand Central Mining Company.

No Reservation.

24. **Quit Claim Mining Deed, Book 27 d/m, Page 335, dated 7/7/1914, recorded 7/7/1914.**
- Grantor:** A. L. Grow, Acting Trustee in Bankruptcy of the Estate of the Tombstone Consolidated Mines Company, LTD, a corporation, Bankrupt
- Grantee:** Walter Douglas
- Conveys:** Those certain Mining Claims in the Tombstone Mining Districts: All interest together with all the dips, spurs and angles, and all the metals, ores, gold and silver...
- Covers:** Alkey, Patent No. 14930, Book 12, Deeds of Mines, Page 261.
Banner, Patent No. 36238, Book 15, Deeds of Mines, Page 386.
Boss, Patent No. 35876, Book 14, Deeds of Mines, page 594.
Blue Monday, Patent No. 6661, Book 15, Deeds of Mines, Page 458.
Brother Jonathan, Patent No. 9932, Book 8, Deeds of Mines, Page 530.
Chance, Patent No. 24443, Book 11, Deeds of Mines, Page 550.
C.O.D., Patent No. 20949, Book 15, Deeds of Mines, Page 108.
Content, Patent No. 17386, Book 15, Deeds of Mines, Page 297.
Contact, Patent No. 12305, Book 9, Deeds of Mines, Page 536.
Contention, Patent No. 38126, Book 3, Transcribed Deeds of Mines, Page 394.
Cocopah, Patent No. 6278, Book 6, Deeds of Mines, Page 440.
Contentment, Patent No. 17387, Book 15, Deeds of Mines, page 300.
Defence, Patent No. 5504, Book 14, Deeds of Mines, Page 289.
- East Side, Patent No. 5244, Book 14, Deeds of Mines, Page 272.
East Side No. 2, Patent No. 9785, Book 14, Deeds of Mines, Page 278.
Emerald, Patent No. 9998, Book 8, Deeds of Mines, Page 600.
Empire, Patent No. 14371, Book 11, Deeds of Mines, Page 76.
Extacy, Patent No. 7420, Book 8, Deeds of Mines, Page 87.
First South Extension of the Toughnut Lode, Patent No. 5308, Book 5, Deeds of Mines, Page 1.
Flora Morrison, Patent No. 9105, Book 8, Deeds of Mines, Page 177.
Gilded Age, Patent No. 9107, Book 9, Deeds of Mines, Page 34.
Good Enough, Patent No. 5111, Book 14, Deeds of Mines, Page 311.
Grand Central, Patent No. 5352, Book 5, Deeds of Mines, Page 24.
Grand Dipper, Patent No. 9997, Book 8, Deeds of Mines, Page 606.
Hard Up, Patent No. 11695, Book 27, Deeds of Mines, Page 278.
Herald, Patent No. 6655, Book 15, Deeds of Mines, Page 261.
Hidden Treasure, Patent No. 25510, Book 11, Deeds of Mines, Page 556.
Last Chance No. 2, Patent No. 21679, Book 11, Deeds of Mines, Page 553.
Lowell, Patent No. 24831, Book 12, Deeds of Mines, Page 615.
Lucky Cuss, Patent No. 5503, Book 14, Deeds of Mines, Page 295.
Maine, Patent No. 9933, Book 8, Deeds of Mines, Page 540.
Mayflower, Patent No. 24832, Book 15, Deeds of Mines, Page 360.
Mexican, Patent No. 12306, Book 9, Deeds of Mines, Page 541.
Moonlight, Patent No. 14658, Book 11, Deeds of Mines, Page 543.
Naumkeag, Patent No. 5403, Book 12, Deeds of Mines, Page 17.
New Year, Patent No. 6311, Book 12, Deeds of Mines, Page 260.
North Point, Patent No. 27531, Book 12, Deeds of Mines, Page 568.
North Extension of Sulphuret, Lot No. 71, notice of location recorded in Book 1, Transcribed Records of Mines, Page 415.
Owl's Last Hoot, Patent No. 22371, Book 27, Deeds of Mines, Page 297.
Owl's Nest, Patent No. 5502, Book 14, Deeds of Mines, Page 319.
Poor X, Patent No. 5095, Book 4, Deeds of Mines, Page 3.
Prompter, Patent No. 10499, Book 27, Deeds of Mines, Page 273.
Revenue, Patent No. 12797, Book 11, Deeds of Mines, Page 24.
San Pedro, Patent No. 6085, Book 27, Deeds of Mines, Page 290.
Shorty, Patent No. 7419, Book 8, Deeds of Mines, Page 93.
Silver Belt, Patent No. 36578, Book 15, Deeds of Mines, Page 382.
Silver Plume, Patent No. 6765, Book 9, Deeds of Mines, Page 497.
Silver Thread, Patent No. 16384, Book 11, Deeds of Mines, Page 564.
South Extension of Sulphuret described in Deed recorded in Book 15, Deeds of Mines, Page 94.
South Extension of Grand Central, Patent No. 7279, Book 7, Deeds of Mines, Page 100.
Standard, Patent No. 24325, Book 11, Deeds of Mines, Page 547.
Sulphuret, Patent No. 5131, Book 5, Deeds of Mines, Page 8.
Survey, Patent No. 5245, Book 14, Deeds of Mines, Page 304.
Survey, Patent No. 7544, Book 7, Deeds of Mines, Page 334.
Sydney, Patent No. 10049, Book 27, Deeds of Mines, Page 293.
Telephone, Patent No. 21569, Book 15, Deeds of Mines, Page 103.
Toughnut, Patent No. 4355, Book 14, Deeds of Mines, Page 263.
Tranquillity, Patent No. 5023, Book 3, Deeds of Mines, Page 565.
Tribute, Patent No. 5246, Book 14, Deeds of Mines, Page 325.

Triple EX, Patent No. 9931, Book 8, Deeds of Mines, Page 536.
Verde, Patent No. 18262, Book 12, Deeds of Mines, Page 265.
Vizina, Patent No. 5156, Book 27, Deeds of Mines, Page 299.
Way Up, Patent No. 5766, Book 5, Deeds of Mines, Page 396.
Wedge, Patent No. 10991, Book 14, Deeds of Mines, Page 258.
West Side, Patent No. 5249, Book 14, Deeds of Mines, Page 283.

One and fifteen-hundredths (1-15/100) acres of "ALTA" patented mine, Patent No. 7982, Book 7, Deeds of Mines, Page 405, fully described in Book 1, Miscellaneous Records, Page 475.

The Northwest portion of "SULPHURET" patented mine, in Book 11, Deeds of Mines, Page 40.

The Southwest portion of "TRANQUILLITY" patented mine, Book 11, Deeds of Mines, Page 40.

The aforesaid "EMPIRE" patented mine, being transferred subject to an unexpired lease of part of the surface ground thereof held by A. L. Grow, which lease by its terms expires June 1st, 1915.

Those certain unpatented lode mining claims situated in said district, county and state, particularly described as follows:

Apache Chief, Location Notice in Book 19, Records of Mines, Page 366.

Aunt Sally, Location Notice in Book 1, Records of Mines, Page 523, in Book 7, Transcribed Records of Mines, Page 47.

Big Comit, Location Notice in Book 5, Records of Mines, Page 472.

Bon Ton (also known as Addie), Location Notice in Book 2, Records of Mines, Page 384, Amended Location Notice in Book 1, Transcribed Records of Mines, Page 209.

Buckskin, Location Notice in Book 29, Records of Mines, Page 179.

Buffalo, Location Notice in Book 32, Records of Mines, Page 254.

Cornell, Location Notice in Book 22, Records of Mines, Page 471.

Emerald South, Location Notice in Book 7, Records of Mines, Page 589.

Erie, Location Notice in Book 18, Records of Mines, Page 542.

Escondido, Location Notice in Book 9, Records of Mines, Page 205.

Florodora, Location Notice recorded in Book 15, Records of Mines, Page 562.

Fortuna, Location Notice recorded in Book 15, Records of Mines, Page 376.

General Grant, Location Notice recorded in Book 19, Records of Mines, Page 407.

Hawk Eye, Location Notice, Book 3, Transcribed Records of Mines, Page 437, and Amended Location Notice in Book 14, Records of Mines, Page 52.

Hawk Eye Little Wonder, Location Notice in Book 14, Records of Mines, Page 52.

Head Centre, Location Notice Book 1, Transcribed Records of Mines, Page 249, and Supplemental Location Notice Book 1, Transcribed Miscellaneous Records, Page 87.

Horn Silver, Location Notice recorded in Book 9, Records of Mines, Page 426.

Houghton, Location Notice in Book 22, Records of Mines, Page 470.

Illinois, Location Notice in Book 19, Records of Mines, Page 6.

Little Comet, Location Notice in Book 8, Records of Mines, Page 236.

Little Wonder, Location Notice in Book 3, Transcribed Records of Mines, Page 436, and Amended Location Notice Book 14, Records of Mines, Page 52.

McCann, Location Notice in Book 3, Transcribed Records of Mines, Page 763.

Michigan, Location Notice in Book 22, Records of Mines, Page 472.

Miners Dream, Location Notice in Book 11, Records of Mines, Page 237.

Narrow Gauge, Location Notice in Book 12, Records of Mines, Page 137.

Ninety Eight, Location Notice in Book 14, Records of Mines, Page 506.

Ninety Nine, Location Notice in Book 15, Records of Mines, Page 65.

Oregon, Location Notice in Book 14, Records of Mines, Page 753, and Amended Location Notice in Book 15, Records of Mines, Page 335.

Protection, Location Notice in Book 14, Records of Mines, Page 528.

San Rafael, Location Notice in Book 3, Transcribed Records of Mines, Page 252.

Silver Brick, Location Notice in Book 11, Records of Mines, Page 390.

Silver Chief, Location Notice in Book 14, Records of Mines, Page 590.

Southern Belle, Mineral Survey No. 815, Lot No. 109, Location Notice in Book 1, Transcribed REcords of Mines, Page 275.

Yellow Jacket, Location Notice in Book 1, Transcribed Records of Mines, Page 248, Supplemental Location Notice in Book 1, Transcribed Miscellaneous Records, Page 86.

Together with all dips, spurs and angles, and also all the metals, ores, gold and silver bearing quartz, rock and earth therein, and all the rights, privileges and franchises thereto.

Those certain lots in the city of Tombstone, County of Cochise, State of Arizona.

Lots 15, 17, 19, 20, 21, 22, and 40 feet S.E. end of 23, Block 5.

Lots part of 1 to 10 inclusive, Block 5 1/2.

Lots 5, 6, 13 to 24, inclusive, Block 6.

Lots 1, 5, 6, 11 to 21 inclusive, Block 7.

Lots 1 to 24 inclusive, Block 8.

Lots 1 to 24 inclusive, Block 9.

Lots 1 to 5 inclusive, 8 to 24 inclusive, Block 10.

Lots 6 to 24, inclusive, Block 11.

Lots 9 to 10, Block 18.

Lots 17 and 18, Block 21.

Lots part of 15 and 16 to 22, inclusive, Block 23.

Lots 2 to 10 inclusive, 14 to 23 inclusive, Block 24.

Lots 1 to 4 inclusive, 8, part of 9 to 11, all of 12 to 24 inclusive, Block 25.

Lots 3, 4 part 11, all of 12 and 20, Block 37.

Lots 1, 2, 5 to 20 inclusive, Block 30.

Lots 1 to 8 inclusive, part of 9, 11, 12; all of 23 and 24, Block 39.

Lots 17 and 18, Block 48.

Lots 22, 23 and 24, Block 49.

Lots 5 to 9 inclusive, 13 to 18 inclusive, Block 50.

Lots 15 and 16; 5 to 14 inclusive, 19 and 20, Block 51.

Lots part 1, 3 and 4; all 5, 6, 12, 13 and 14, Block 64.

Lots 4 to 24 inclusive, Block 65.

Lots 1 to 10 inclusive, Block S.

Lots 1, 4 to 22 inclusive, Block D.

Lots 1 to 6 inclusive, Block E.

Lots 1 to 4 inclusive, Block F.

Lots 1 to 10 inclusive, Block G.

Lots 14 and 15, Block O.

Lots part of 3, 4, 5, and 6; all 9 and 10; part 11 and 12; all 13 and 14, Block P.

Lots 1 to 6, 16 to 24, inclusive, Block R.

Lots 1 to 10 inclusive, Block T.

Also that certain lot, piece or parcel of land described in Book 15, Deeds of Mines, Page 306.

That portion of the Mexican grant of land known as San Juan de Las Boquillas y Nogalos on the San Pedro River in said County and Territory upon which is built and situated the quartz mill of the Grand Central Mining Company with a frontage of 40 rods on said river on either side, northerly and southerly of said quartz mill, and running easterly from in a river to the eastern boundary of said grant, that is 80 rods frontage on said river, and running with the same width easterly to the eastern boundary line of said grant, with the said quartz mill in its entire eastern and western line.

Together with all improvement, Tenements, hereditaments, and appurtenances...All mining and milling equipment, boilers, engines...
No Reservation.

Page 223

Continued
MS. 68v 253

[illegible]

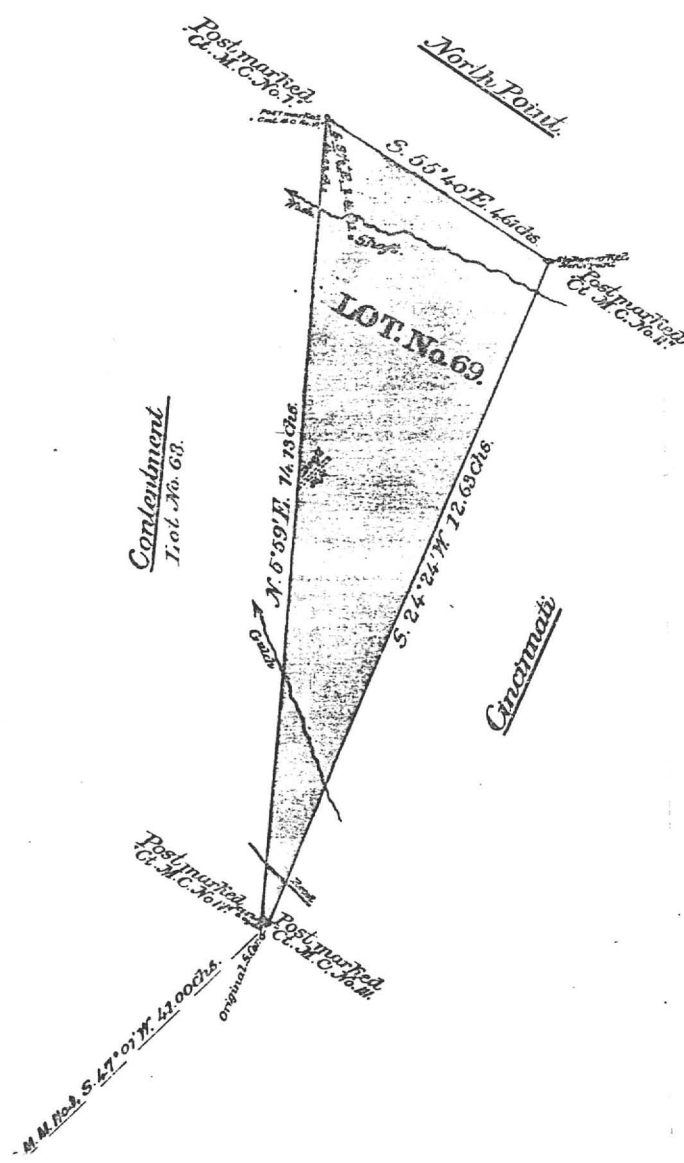

Patent Date 9-4-71
Patent No. 17386
Pat. No.

General Number 253
Lot No. 69
PLAT
of the
Content
MINING CLAIM,
Situate in Tombstone Mining District, County of Cachise
and in Sec. , T. , R. Gila and Salt River Meridian,
Arizona.
Claimed by the Contentment Mining & Milling Co.
Surveyed by Theodore F. White, U. S. Deputy Surveyor,
February 26. 1881.
Containing 2.92 Acres.
Scale 2 Chains. to an inch.

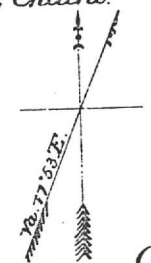

The original field notes of the survey of the
mining claim from which this plat has been made, have been examined and approved and are
on file in this office, and I hereby certify that they furnish such an accurate description of
said Content mining claim as will, if incorporated into a
patent, serve fully to identify the premises; and that such reference is made therein to natural
objects and permanent monuments as will perpetuate and fix the locus thereof.
I further certify that the value of the labor and improvements upon said mining claim,
placed thereon by the applicant S and their grantors, is not less than five hundred dollars,
and that said improvements consist of a

Drift 56 feet long
A Shaft 4x6 feet & 79 feet deep

And I further certify that this is a correct plat of said Content
mining claim or premises, made in conformity with said original field notes of survey thereof.

John W. Mason
Surveyor-General.
U. S. Surveyor-General's Office,
Tombstone, Arizona. March 31. 1881.

20. **Quit Claim Mining Deed, Book 15 d/m, Page 311, dated 3/26/1903, recorded 3/26/1903.**

Grantor: E. B. Gage (No marital status)

Grantee: Tombstone Consolidated Mines Company, LTD, an Arizona corporation, those certain Mining Claims in the Tombstone Mining District:

Conveys: All interest together with all property, both real, personal and mixed, together with all dips, spurs and angles, metals and minerals therein....

Covers: **Content**, lode mining claim, designated as Lot No. 69, Patent recorded in Book 15, at Page 297.

Contentment, lode mining claim, designated as Lot No. 68, Patent recorded in Book 15, at Page 300.

Empire Mine and Mining Claim located July 19th, A.D. 1878 by Tully Ogden, W. S. Edwards and W. C. Parsons, and recorded September 10, 1878, in Book C, Records of Mines, at Pages 501 and 502.

Flordora Mine and Mining Claim being the same located February 10th, 1902, by Mr. M. D. Scribner, location notice record in Book 15, at Page 562, Records of Mines.

Poor X Mine and Mining Claim, location notice in Book 2, at Page 614, Transcribed Mining Records.

Protection Mining location located by E. B. Gage March 30th, 1898, Book 14, at Page 528, Records of Mines.

San Rafael Mining Claim located September 20th, 1879, by F. C. Wright, location notice recorded in Book No. 3 of Mines, at Page 252, Transcribed Records of Pima County for Cochise County.

Verde Mine and Mining Claim, No. 204, 11.4 acres, deeded to the grantor by the Board of Supervisors of the County of Cochise, Territory of Arizona, October 19th, 1901.

Vizina Mine and Mining Claim, location notice in Book 2, Page 616, Transcribed Mining Records.

No Reservation.

21. **Mining Deed, Book 15 d/m, Page 253, dated 2/14/1903, recorded 2/23/1903.**
Grantor: Contentment Mining & Milling Company, a Maine corporation
Grantee: E. B. Gage
Conveys: All interest together with all the dips, spurs and angles, and all the metals, ores, gold and silver...
Covers: **Content Lode Mining Claim, Lot #69** - metes and bounds - containing 2.92 Acres.
Contentment Lode Mining Claim, Lot #68 - metes and bounds - containing 7.71 Acres.
No Reservation.

24. **Quit Claim Mining Deed, Book 27 d/m, Page 335, dated 7/7/1914, recorded 7/7/1914.**
- Grantor:** A. L. Grow, Acting Trustee in Bankruptcy of the Estate of the Tombstone Consolidated Mines Company, LTD, a corporation, Bankrupt
- Grantee:** Walter Douglas
- Conveys:** Those certain Mining Claims in the Tombstone Mining Districts: All interest together with all the dips, spurs and angles, and all the metals, ores, gold and silver...
- Covers:** **Alkey**, Patent No. 14930, Book 12, Deeds of Mines, Page 261.
Banner, Patent No. 36238, Book 15, Deeds of Mines, Page 386.
Boss, Patent No. 35876, Book 14, Deeds of Mines, page 594.
Blue Monday, Patent No. 6661, Book 15, Deeds of Mines, Page 458.
Brother Jonathan, Patent No. 9932, Book 8, Deeds of Mines, Page 530.
Chance, Patent No. 24443, Book 11, Deeds of Mines, Page 550.
C.O.D., Patent No. 20949, Book 15, Deeds of Mines, Page 108.
Content, Patent No. 17386, Book 15, Deeds of Mines, Page 297.
Contact, Patent No. 12305, Book 9, Deeds of Mines, Page 536.
Contention, Patent No. 38126, Book 3, Transcribed Deeds of Mines, Page 394.
Cocopah, Patent No. 6278, Book 6, Deeds of Mines, Page 440.
Contentment, Patent No. 17387, Book 15, Deeds of Mines, page 300.
Defence, Patent No. 5504, Book 14, Deeds of Mines, Page 289.
East Side, Patent No. 5244, Book 14, Deeds of Mines, Page 272.
East Side No. 2, Patent No. 9785, Book 14, Deeds of Mines, Page 278.
Emerald, Patent No. 9998, Book 8, Deeds of Mines, Page 600.
Empire, Patent No. 14371, Book 11, Deeds of Mines, Page 76.
Extacy, Patent No. 7420, Book 8, Deeds of Mines, Page 87.
First South Extension of the Toughnut Lode, Patent No. 5308, Book 5, Deeds of Mines, Page 1.
Flora Morrison, Patent No. 9105, Book 8, Deeds of Mines, Page 177.
Gilded Age, Patent No. 9107, Book 9, Deeds of Mines, Page 34.
Good Enough, Patent No. 5111, Book 14, Deeds of Mines, Page 311.
Grand Central, Patent No. 5352, Book 5, Deeds of Mines, Page 24.
Grand Dipper, Patent No. 9997, Book 8, Deeds of Mines, Page 606.
Hard Up, Patent No. 11695, Book 27, Deeds of Mines, Page 278.
Herald, Patent No. 6655, Book 15, Deeds of Mines, Page 261.
Hidden Treasure, Patent No. 25510, Book 11, Deeds of Mines, Page 556.
Last Chance No. 2, Patent No. 21679, Book 11, Deeds of Mines, Page 553.
Lowell, Patent No. 24831, Book 12, Deeds of Mines, Page 615.
Lucky Cuss, Patent No. 5503, Book 14, Deeds of Mines, Page 295.
Maine, Patent No. 9933, Book 8, Deeds of Mines, Page 540.
Mayflower, Patent No. 24832, Book 15, Deeds of Mines, Page 360.
Mexican, Patent No. 12306, Book 9, Deeds of Mines, Page 541.
Moonlight, Patent No. 14658, Book 11, Deeds of Mines, Page 543.
Naumkeag, Patent No. 5403, Book 12, Deeds of Mines, Page 17.
New Year, Patent No. 6311, Book 12, Deeds of Mines, Page 260.
North Point, Patent No. 27531, Book 12, Deeds of Mines, Page 568.
North Extension of Sulphuret, Lot No. 71, notice of location recorded in Book 1, Transcribed Records of Mines, Page 415.
Owl's Last Hoot, Patent No. 22371, Book 27, Deeds of Mines, Page 297.
Owl's Nest, Patent No. 5502, Book 14, Deeds of Mines, Page 319.
Poor X, Patent No. 5095, Book 4, Deeds of Mines, Page 3.
Prompter, Patent No. 10499, Book 27, Deeds of Mines, Page 273.
Revenue, Patent No. 12797, Book 11, Deeds of Mines, Page 24.
San Pedro, Patent No. 6085, Book 27, Deeds of Mines, Page 290.
Shorty, Patent No. 7419, Book 8, Deeds of Mines, Page 93.
Silver Belt, Patent No. 36578, Book 15, Deeds of Mines, Page 382.
Silver Plume, Patent No. 6765, Book 9, Deeds of Mines, Page 497.
Silver Thread, Patent No. 16384, Book 11, Deeds of Mines, Page 564.
South Extension of Sulphuret described in Deed recorded in Book 15, Deeds of Mines, Page 94.
South Extension of Grand Central, Patent No. 7279, Book 7, Deeds of Mines, Page 100.
Standard, Patent No. 24325, Book 11, Deeds of Mines, Page 547.
Sulphuret, Patent No. 5131, Book 5, Deeds of Mines, Page 8.
Survey, Patent No. 5245, Book 14, Deeds of Mines, Page 304.
Survey, Patent No. 7544, Book 7, Deeds of Mines, Page 334.
Sydney, Patent No. 10049, Book 27, Deeds of Mines, Page 293.
Telephone, Patent No. 21569, Book 15, Deeds of Mines, Page 103.
Toughnut, Patent No. 4355, Book 14, Deeds of Mines, Page 263.
Tranquillity, Patent No. 5023, Book 3, Deeds of Mines, Page 565.
Tribute, Patent No. 5246, Book 14, Deeds of Mines, Page 325.

Triple EX, Patent No. 9931, Book 8, Deeds of Mines, Page 536.
Verde, Patent No. 18262, Book 12, Deeds of Mines, Page 265.
Vizina, Patent No. 5156, Book 27, Deeds of Mines, Page 299.
Way Up, Patent No. 5766, Book 5, Deeds of Mines, Page 396.
Wedge, Patent No. 10991, Book 14, Deeds of Mines, Page 258.
West Side, Patent No. 5249, Book 14, Deeds of Mines, Page 283.

One and fifteen-hundredths (1-15/100) acres of "ALTA" patented mine, Patent No. 7982, Book 7, Deeds of Mines, Page 405, fully described in Book 1, Miscellaneous Records, Page 475.

The Northwest portion of "SULPHURET" patented mine, in Book 11, Deeds of Mines, Page 40.

The Southwest portion of "TRANQUILLITY" patented mine, Book 11, Deeds of Mines, Page 40.

The aforesaid "EMPIRE" patented mine, being transferred subject to an unexpired lease of part of the surface ground thereof held by A. L. Grow, which lease by its terms expires June 1st, 1915.

Those certain unpatented lode mining claims situated in said district, county and state, particularly described as follows:

Apache Chief, Location Notice in Book 19, Records of Mines, Page 366.
Aunt Sally, Location Notice in Book 1, Records of Mines, Page 523, in Book 7, Transcribed Records of Mines, Page 47.

Big Comit, Location Notice in Book 5, Records of Mines, Page 472.

Bon Ton (also known as Addie), Location Notice in Book 2, Records of Mines, Page 384, Amended Location Notice in Book 1, Transcribed Records of Mines, Page 209.

Buckskin, Location Notice in Book 29, Records of Mines, Page 179.

Buffalo, Location Notice in Book 32, Records of Mines, Page 254.

Cornell, Location Notice in Book 22, Records of Mines, Page 471.

Emerald South, Location Notice in Book 7, Records of Mines, Page 589.

Erie, Location Notice in Book 18, Records of Mines, Page 542.

Escondido, Location Notice in Book 9, Records of Mines, Page 205.

Florodora, Location Notice recorded in Book 15, Records of Mines, Page 562.

Fortuna, Location Notice recorded in Book 15, Records of Mines, Page 376.

General Grant, Location Notice recorded in Book 19, Records of Mines, Page 407.

Hawk Eye, Location Notice, Book 3, Transcribed Records of Mines, Page 437, and Amended Location Notice in Book 14, Records of Mines, Page 52.

Hawk Eye Little Wonder, Location Notice in Book 14, Records of Mines, Page 52.

Head Centre, Location Notice Book 1, Transcribed Records of Mines, Page 249, and Supplemental Location Notice Book 1, Transcribed Miscellaneous Records, Page 87.

Horn Silver, Location Notice recorded in Book 9, Records of Mines, Page 426.

Houghton, Location Notice in Book 22, Records of Mines, Page 470.

Illinois, Location Notice in Book 19, Records of Mines, Page 6.

Little Comet, Location Notice in Book 8, Records of Mines, Page 236.

Little Wonder, Location Notice in Book 3, Transcribed Records of Mines, Page 436, and Amended Location Notice Book 14, Records of Mines, Page 52.

McCann, Location Notice in Book 3, Transcribed Records of Mines, Page 763.

Michigan, Location Notice in Book 22, Records of Mines, Page 472.

Miners Dream, Location Notice in Book 11, Records of Mines, Page 237.

Narrow Gauge, Location Notice in Book 12, Records of Mines, Page 137.

Ninety Eight, Location Notice in Book 14, Records of Mines, Page 506.

Ninety Nine, Location Notice in Book 15, Records of Mines, Page 65.

Oregon, Location Notice in Book 14, Records of Mines, Page 753, and Amended Location Notice in Book 15, Records of Mines, Page 335.

Protection, Location Notice in Book 14, Records of Mines, Page 528.

San Rafael, Location Notice in Book 3, Transcribed Records of Mines, Page 252.

Silver Brick, Location Notice in Book 11, Records of Mines, Page 390.

Silver Chief, Location Notice in Book 14, Records of Mines, Page 590.

Southern Belle, Mineral Survey No. 815, Lot No. 109, Location Notice in Book 1, Transcribed Records of Mines, Page 275.

Yellow Jacket, Location Notice in Book 1, Transcribed Records of Mines, Page 248, Supplemental Location Notice in Book 1, Transcribed Miscellaneous Records, Page 86.

Page 2073

Together with all dips, spurs and angles, and also all the metals, ores, gold and silver bearing quartz, rock and earth therein, and all the rights, privileges and franchises thereto.

Those certain lots in the city of Tombstone, County of Cochise, State of Arizona.

Lots 15, 17, 19, 20, 21, 22, and 40 feet S.E. end of 23, Block 5.

Lots part of 1 to 10 inclusive, Block 5 1/2.

Lots 5, 6, 13 to 24, inclusive, Block 6.

Lots 1, 5, 6, 11 to 21 inclusive, Block 7.

Lots 1 to 24 inclusive, Block 8.

Lots 1 to 24 inclusive, Block 9.

Lots 1 to 5 inclusive, 8 to 24 inclusive, Block 10.

Lots 6 to 24, inclusive, Block 11.

Lots 9 to 10, Block 18.

Lots 17 and 18, Block 21.

Lots part of 15 and 16 to 22, inclusive, Block 23.

Lots 2 to 10 inclusive, 14 to 23 inclusive, Block 24.

Lots 1 to 4 inclusive, 8, part of 9 to 11, all of 12 to 24 inclusive, Block 25.

Lots 3, 4 part 11, all of 12 and 20, Block 37.

Lots 1, 2, 5 to 20 inclusive, Block 30.

Lots 1 to 8 inclusive, part of 9, 11, 12; all of 23 and 24, Block 39.

Lots 17 and 18, Block 48.

Lots 22, 23 and 24, Block 49.

Lots 5 to 9 inclusive, 13 to 18 inclusive, Block 50.

Lots 15 and 16; 5 to 14 inclusive, 19 and 20, Block 51.

Lots part 1, 3 and 4; all 5, 6, 12, 13 and 14, Block 64.

Lots 4 to 24 inclusive, Block 65.

Lots 1 to 10 inclusive, Block S.

Lots 1, 4 to 22 inclusive, Block D.

Lots 1 to 6 inclusive, Block E.

Lots 1 to 4 inclusive, Block F.

Lots 1 to 10 inclusive, Block G.

Lots 14 and 15, Block O.

Lots part of 3, 4, 5, and 6; all 9 and 10; part 11 and 12; all 13 and 14, Block P.

Lots 1 to 6, 16 to 24, inclusive, Block R.

Lots 1 to 10 inclusive, Block T.

Also that certain lot, piece or parcel of land described in Book 15, Deeds of Mines, Page 306.

That portion of the Mexican grant of land known as San Juan de Las Boquillas y Nogalos on the San Pedro River in said County and Territory upon which is built and situated the quartz mill of the Grand Central Mining Company with a frontage of 40 rods on said river on either side, northerly and southerly of said quartz mill, and running easterly from in a river to the eastern boundary of said grant, that is 80 rods frontage on said river, and running with the same width easterly to the eastern boundary line of said grant, with the said quartz mill in its entire eastern and western line.

Together with all improvement, Tenements, hereditaments, and appurtenances...All mining and milling equipment, boilers, engines...
No Reservation.

Page 303

DATE: 05/03/87
LATEST ACTIVITY: 1 /
REPORT: PS1220-12

CENTRALLY VALUED PROPERTIES SYSTEM

TOTAL REPORT
TAXPAYER P.

OPERATING LAND BY TAXPAYER

| TAXPAYER NUMBER | COUNTY AREA | PARCEL NUMBER | ACREAGE | LAND FCV | LINE NO | LEGAL DESCRIPTION |
|-----------------|-------------|---------------|-------------|----------|---------|---|
| CLASS-NUM | ALPHA | NUMBER | CODE | PK | MP | PARC |
| 66-991 | 02 | 0100 | 109 25 0220 | 171.23 | 41,951 | 01 20S 22E PATENTED MINING CLAIMS-TOMBSTONE DISTRICT; IN SECTIONS 11, 12, 13, 14; PORTION OF CONTENTION 13.76AC, PORTION OF CINCINNATI 8.55AC; PORTION OF FLORA MORRISON 9.56AC, GRAND CENTRAL 20.22AC, S. EXT. GRAND CENTRAL 18.68AC, PORTION OF HEAD CENTER-YELLOW JACKET 5.7AC; PORTION OF HOUGHTON 13.33AC, ILLINOIS 20AC, PORTION OF MAYFLOWER 12.55AC, MOONLIGHT 6.65AC; NAUMKEAG 8.16AC; NEW YEAR 18.07AC, SOUTHERN BELLE 20AC, PORTION OF SULPHURET .96AC, SYDNEY 13.86AC; TOTAL 171.23AC |

TOMBSTONE DEVELOPMENT CO.
LAVERNE BAXTER

| | | | | | | | |
|------------|----|------|-------------|-----------|--------|--------|---|
| 66-991 | 02 | 0100 | 999 10 100 | .00 | 000 | 01 | ORE BODY VALUE 0 FOR 1985 |
| AREA TOTAL | | | | 2 PARCELS | 171.23 | 41,951 | |
| 66-991 | 02 | 0160 | 109 25 0210 | 95.73 | 23,454 | 01 | 20S 22E PATENTED MINING CLAIMS-TOMBSTONE DISTRICT; IN SECTIONS 11 AND 12; CONTENT 2.92AC; CONTENTMENT 7.71AC, PORTION OF CONTENTION 6.90AC, PORTION OF CINCINNATI 15.94AC, PORTION OF FLORA MORRISON 5.55AC, PORTION OF HEAD CENTER-YELLOW JACKET 5.17AC, PORTION OF HOUGHTON 7.22AC, PORTION OF MAYFLOWER 2.39AC, NORTH POINT 9.56AC, PROTECTION .44AC, PORTION OF SULPHURET 18.17AC, TRANQUILITY 18.76AC; TOTAL 95.73AC |

AS ABOVE

| | | | | | | | |
|----------------|----|------|------------|-----------|--------|--------|---------------------------|
| 66-991 | 02 | 0160 | 999 10 160 | .00 | 000 | 01 | ORE BODY VALUE 0 FOR 1985 |
| AREA TOTAL | | | | 2 PARCELS | 95.73 | 23,454 | |
| COUNTY TOTAL | | | | 4 PARCELS | 266.96 | 65,405 | |
| TAXPAYER TOTAL | | | | 4 PARCELS | 266.96 | 65,405 | |

* 2 PARCELS IN AREA CODE 0100 ARE FOR THE ORE BODY VALUE, WHICH IS "0" FOR 1985. THAT IS THE REASON FOR 4 PARCELS BEING SHOWN, PER ASSESSOR'S OFFICE.

171.23 AC.
95.73 AC.
266.96 ACES

PATENT & PLAT

No. 17386No. 72

THE UNITED STATES OF AMERICA,

To all to whom these Presents shall come, Greeting:

WHEREAS, In pursuance of the provisions of the Revised Statutes of the United States, Chapter Six, Title Thirty-two, and legislation supplemental thereto, there have been deposited in the GENERAL LAND OFFICE of the United States the Plat and Field Notes of survey and the Certificate, No. 72 of the Register of the Land Office at Lucson in the Territory of Arizona, accompanied by other evidence, whereby it appears that

The Contentment Mining and Milling Company

did, on the thirteenth day of September, A. D. 1871, duly enter and pay for that certain mining claim or premises, known as the Content lode mining claim,

designated by the Surveyor General as Lot No. 69, embracing a portion of the unsurveyed public domain,

in the Tombstone Mining District, in the County of Cochise and Territory of Arizona, in the District of Lands subject to sale at Lucson

and bounded, described, and platted as follows, with magnetic variation eleven degrees and fifty-three minutes east.

BEGINNING at the northwest corner of claim, a post four inches square marked "C. T. M. C. No. 1" in mound of stones, from which a shaft bears south nine degrees and thirty minutes east two chains and fourteen links distant.

Thence, first course, south fifty-five degrees and forty minutes east three hundred and forty and twenty

and hundredth the feet to the northeast corner of claim, a post four inches square marked "St. M. C. No. 11" in ground of stones.

Thence, second course, south twenty-four degrees and twenty-four minutes west eight hundred and thirty-three and fifty-eight hundredth the feet to a post four inches square marked "St. M. C. No. 111," in ground of stones, from which U. S. mineral monument No. 1, bears south forty-seven degrees and one minute west forty-one chains distant.

Thence, third course, south fifty-five degrees and forty minutes west five and ninety-four hundredth the feet to a post four inches square, marked "St. M. C. No. 11," in ground of stones.

Thence, fourth course, south five degrees and fifty-nine minutes east nine hundred and thirty-two and fifty-eight hundredth the feet to the north west corner of claim, the place of beginning, said lot No. 69 extending eight hundred and eighty-three and eight hundredth the feet in length along said Content vein or lode and containing two acres and ninety-two hundredth of an acre of land, more or less.

NOW KNOW YE, That there is to
The Contentment

and to its successors
before described, and not expressly excepted

depth, the tops or apexes of which lie in
extended downward, vertically, although
perpendicular as to extend outside the ve
parts of said veins, lodes, or ledges shall
through the end lines of said Lot No. 69
exterior parts of said veins, lodes, or led
herein to enter upon the surface of a claim

TO HAVE AND TO HOLD said
nances of whatsoever nature thereunto

the following conditions and stipulations

First. That the premises hereby gr
vein, lode, or ledge, the top or apex of wh
be found to penetrate, intersect, or exten
other vein, lode, or ledge.

Second. That the premises hereby
agricultural, manufacturing, or other pur
as may be recognized and acknowledged

Third. That in the absence of nece
may provide rules for working the min
necessary means to its complete develop

IN TESTIMONY WHEREOF I

STATES OF AMERICA, have caused these lo
affixed.

GIVEN

h. s.

NOW KNOW YE, That there is therefore hereby granted by the UNITED STATES unto the said

The Contentment Mining and Milling Company

and to *its successors* and assigns, the said mining premises herein before described, and not expressly excepted from these presents, and all that portion of the said *Contentment*

vein, lode, or ledge, and of all other ~~veins~~ lodes, and ledges, throughout their entire depth, the tops or apexes of which lie inside of the surface boundary lines of said granted premises in said Lot *No. 9*, extended downward vertically, although such veins, lodes, or ~~veins~~ ledges in their downward course may so far depart from a perpendicular as to extend outside the vertical side lines of said premises: *Provided*, That the right of possession to such outside parts of said veins, lodes, or ledges shall be confined to such portions thereof as lie between vertical planes drawn downward through the end lines of said Lot *No. 9*, so continued in their own direction that such planes will intersect such exterior parts of said veins, lodes, or ledges: *And provided further*, That nothing herein contained shall authorize the grantee herein to enter upon the *surface* of a claim owned or possessed by another:

TO HAVE AND TO HOLD said mining premises, together with all the rights, privileges, immunities, and appurtenances of whatsoever nature thereunto belonging unto the said grantee above named, and to *its successors* and assigns forever; subject nevertheless to the above-mentioned and to the following conditions and stipulations:

First. That the premises hereby granted, with the exception of the surface, may be entered by the proprietor of any other vein, lode, or ledge, the top or apex of which lies outside of the boundary of said granted premises, should the same in its dip be found to penetrate, intersect, or extend into said premises, for the purpose of extracting and removing the ore from such other vein, lode, or ledge.

Second. That the premises hereby granted shall be held subject to any vested and accrued water rights for mining, agricultural, manufacturing, or other purposes, and rights to ditches and reservoirs used in connection with such water rights as may be recognized and acknowledged by the local laws, customs, and decisions of courts.

Third. That in the absence of necessary legislation by Congress, the Legislature of *Arizona* may provide rules for working the mining claim or premises hereby granted, involving easements, drainage, and other necessary means to its complete development.

IN TESTIMONY WHEREOF I, *Benjamin Harrison*, PRESIDENT OF THE UNITED STATES OF AMERICA, have caused these letters to be made PATENT, and the SEAL OF THE GENERAL LAND OFFICE to be hereunto affixed.

GIVEN under my hand, at the City of Washington, the *fourth* day of *March*, in the year of our Lord one thousand eight hundred and *ninety-one*, and of the INDEPENDENCE OF THE UNITED STATES the one hundred and *fifteenth*

BY THE PRESIDENT:

Benjamin Harrison

John M. Farland

Asst. Secretary

John M. Townsend

Recorder of the General Land Office



CONTENTS
MS GEN. 120

DATE: 06/03/87
LATEST ACTIVITY:
REPORT: PS1220-12

CENTRALLY VALUED PROPERTIES SYSTEM

TOTAL REPORT
TAXPAYER P.

OPERATING LAND BY TAXPAYER

| TAXPAYER NUMBER | COUNTY | AREA | PARCEL | NUM | LINE | LEGAL DESCRIPTION | | | | | |
|--|--------|--------|--------|------|--------|-------------------|---------|---------|--|----|--|
| CLASS-NUM | ALPHA | NUMBER | CODE | BK | MP | PARC | ACREAGE | LAND | FCV | NO | |
| 66-991 | 02 | 0100 | 109 25 | 022C | 171.23 | 41,951 | 01 | 20S 22E | PATENTED MINING CLAIMS-TOMBSTONE DISTRICT; IN SE | | |
| TOMBSTONE DEVELOPMENT CO. | | | | | | | | | | | |
| LAVERNE BAXTER | | | | | | | | | | | |
| 02 CTIONS 11,12,13,14; PORTION OF CONTENTION 13.76AC, PORTION | | | | | | | | | | | |
| 03 OF CINCINNATI 8.55AC, PORTION OF FLORA MORRISON 9.56AC, | | | | | | | | | | | |
| 04 GRAND CENTRAL 20.22AC, S. EXT. GRAND CENTRAL 18.68AC, PORTI | | | | | | | | | | | |
| 05 ON OF HEAD CENTER-YELLOW JACKET 5.57AC, PORTION OF HOUGHTON | | | | | | | | | | | |
| 06 13.33AC, ILLINOIS 20AC, PORTION OF MAYFLOWER 12.55AC, MOONLI | | | | | | | | | | | |
| 07 GHT 6.65AC, NAUMKEAG 8.16AC, NEW YEAR 18.07AC, SOUTHERN BELLE | | | | | | | | | | | |
| 08 20AC, PORTION OF SULPHURET .96AC, SYDNEY 13.86AC; TOTAL 171. | | | | | | | | | | | |
| 09-23AC | | | | | | | | | | | |

| | | | | | | | | | | |
|---|-----------|------|--------|--------|-------|--------|----|---|--|--|
| 66-991 | 02 | 0100 | 999 10 | 100 | .00 | 000 | 01 | ORE BODY VALUE 0 FOR 1985 | | |
| AREA TOTAL | 2 PARCELS | | 171.23 | 41,951 | | | | | | |
| 66-991 | 02 | 0160 | 109 25 | 021C | 95.73 | 23,454 | 01 | 20S 22E PATENTED MINING CLAIMS-TOMBSTONE DISTRICT; IN | | |
| AS ABOVE | | | | | | | | | | |
| 02 SECTIONS 11 AND 12; CONTENT 2.92AC, CONTENTMENT 7.71AC, POR | | | | | | | | | | |
| 03 TION OF CONTENTION 6.90AC, PORTION OF CINCINNATI 15.94AC, | | | | | | | | | | |
| 04 PORTION OF FLORA MORRISON 5.55AC, PORTION OF HEAD CENTER-YE | | | | | | | | | | |
| 05 LLOW JACKET 5.17AC, PORTION OF HOUGHTON 7.22AC, PORTION OF | | | | | | | | | | |
| 06 MAYFLOWER 2.39AC, NORTH POINT 9.56AC, PROTECTION .44AC, PORT | | | | | | | | | | |
| 07 ION OF SULPHURET 18.17AC, TRANQUILITY 18.76AC; TOTAL 95.73 | | | | | | | | | | |
| 08 AC | | | | | | | | | | |

| | | | | | | | | | | |
|----------------|-------------|------|--------|--------|-----|-----|----|---------------------------|--|--|
| 66-991 | 02 | 0160 | 999 10 | 160 | .00 | 000 | 01 | ORE BODY VALUE 0 FOR 1985 | | |
| AREA TOTAL | 2 PARCELS | | 95.73 | 23,454 | | | | | | |
| COUNTY TOTAL | 4 PARCELS * | | 266.96 | 65,405 | | | | | | |
| TAXPAYER TOTAL | 4 PARCELS | | 266.96 | 65,405 | | | | | | |

* 2 PARCELS IN AREA CODE 0100 ARE FOR THE ORE BODY VALUE, WHICH IS "0" FOR 1985. THAT IS THE REASON FOR 4 PARCELS BEING SHOWN. PER ASSESSORS OFFICE

171.23 AC.
95.73 AC.
266.96 ACRES

PHOENIX DATA PROCESSING

TOTAL REPORT PAGE 24
TAXPAYER PAGE 1

15. Quit Claim Mining Deeds, Book 15 d/m, Page 56, dated 2/6/1902, recorded 11/22/1902.

Grantor: Contention Consolidated Mining Company, a California Corp...

Grantee: E. B. Gage

Conveys: All interest together with all the dips, spurs and angles, and all the metals, ores, gold and silver...

Covers: **Contention Mine** or claim, metes and bounds.

Flora Morrison Mine and Mining Claim, metes and bounds.

South Extension of the Sulphuret Mine and Mining Claim being the same ground conveyed to former owners by W. C. Parson and J. W. White on February 20th, 1879.

Sulphuret Mining Claim, all that portion being six hundred (600) feet in length of the southerly end of said claim, which portion is bounded and described as follows, to wit:

Commencing at a post marked "S.M.C. No. 1" and "T.M.C. No. 4", from whence a post marked "W.S.M.M.T.D. No. 1" bears south twenty four (24) degrees forty-nine (49) minutes west, thirty-two and 13/100 (32.13) chains;

thence, south twenty (20) degrees fourteen (14) minutes east four and 63/100 (4.63) chains to post marked "S.M.C. No. 2";

thence south fifty-eight (58) degrees fifteen (15) minutes west eight and thirteen and one half one hundredths (8.13½) chains to post marked "S.M.C. No. 3";

thence north thirty-two (32) degrees fifteen (15) minutes west six hundred (600) feet;

thence north fifty-eight (58) degrees fifteen (15) minutes east across said claim to east side line thereof;

Thence south thirty-nine (39) degrees forty-nine (49) minutes east along said side line to the place of beginning.

All that portion of the surface of the mining claim known as the Head Centre Mine, which covers the top or apex of the ledge, vein or lode of the party of the first part which was recovered by its predecessor, the Western Mining Company, in an action wherein the said Western Mining Company was plaintiff and the Head Centre Consolidated Mining Company was defendant, and all other property and rights granted to or conferred upon the party of the first part, Book 7 of Deeds Mines, pages 468.

A tract of land embracing five (5) acres, heretofore used by the party of the first part as a mill site and upon which its mill and other works are situated, embraced within and forming part of that certain tract known as Rancho San Juan de Boguillas y Nogales, recorded in Book 4 of Deeds of Real Estate, page 677.

Together with all easements and rights owned, held or enjoyed by the party of the first part and all other property owned by the party of the first part, or in which it may have any interest, situated in said mining district, county and territory.

Excepting and reserving, however, certain lands near Contention City in said mining district, now occupied by one John Summers.

Excepting and reserving also all property described in that certain deed dated February 16th, 1882, executed by Josiah H. White to the party of the first part, and recorded in Book 4 of Deeds of Real Estate, page 677, generally known as Rancho San Juan de Boquillas y Nogales, save that portion of said rancho embraced within said mill site and hereinabove expressly mentioned.

18. Quit Claim Mining Deed, Book 15 d/m, Page 94, dated 12/10/1902, recorded 12/10/1902.

Grantor: Eliphabet B. Gage (No marital status) signed: E.B. Gage

Grantee: The Tombstone Consolidated Mines Company LTD, an Arizona corporation

Conveys: All interest together with all the dips, spurs and angles, and all the metals, ores, gold and silver...

Covers: Those certain mining claims in the Tombstone Mining District:

Contention Mine or claim - metes and bounds.

Flora Morrison Mine and mining claim - metes and bounds.

South Extension of the Sulphuret Mine, being the same ground conveyed to certain former mines of the Flora Morrison Mine by W. C. Parsons and J. H. White on February 20th, 1879.

All that portion of that certain mining called the Sulphuret Mining claim being six hundred (600) feet in length of the Southerly end of said claim, which portion is bounded and described as follows - metes and bounds.

All that portion of the surface of the mining claims known as the Head Centre Mine which covers the top or apex of the ledge vein or lode of the party of the first part, the Western Mining Company, in an action, wherein the said Western Mining Company was Plaintiff and the Head Centre Consolidated Mining Company was Defendant, and all other property and rights granted to or conferred upon the party of the first part by or under a certain deed dated February 20, 1883 executed by the Head Centre Consolidated Mining Company to the party of the first part and recorded September 28, 1883 in Book 7 of Deeds of Mines, page 468.

A tract of land containing five (5) acres, mill site and upon which its mill and other mills are situated, known as Rancho San Juan de Boquillary Nogales and recorded in Book 4 of Deeds of Real Estate, page 677.

And all other property owned by the party of the first part or in which it may have any interest.

Excepting and reserving also all property described in that certain deed dated February 16th, 1882 excuted by Jorlah H. White to the party of the first part and recorded in Book 4 of Deeds of Real Estate, page 677 what is generally known as Rancho San Juan de Boquillary Nogales, save that portion of said rancho embraced within said mill site and hereinbefore expressly mentioned as being hereby conveyed to the said party of the second part.

No Reservation.

24. **Quit Claim Mining Deed, Book 27 d/m, Page 335, dated 7/7/1914, recorded 7/7/1914.**

Grantor: A. L. Grow, Acting Trustee in Bankruptcy of the Estate of the Tombstone Consolidated Mines Company, LTD, a corporation, Bankrupt
Grantee: Walter Douglas

Those certain Mining Claims in the Tombstone Mining Districts:
Conveys: All interest together with all the dips, spurs and angles, and all the metals, ores, gold and silver...

Covers: **Alkey**, Patent No. 14930, Book 12, Deeds of Mines, Page 261.
Banner, Patent No. 36238, Book 15, Deeds of Mines, Page 386.
Boss, Patent No. 35876, Book 14, Deeds of Mines, page 594.
Blue Monday, Patent No. 6661, Book 15, Deeds of Mines, Page 458.
Brother Jonathan, Patent No. 9932, Book 8, Deeds of Mines, Page 530.
Chance, Patent No. 24443, Book 11, Deeds of Mines, Page 550.
C.O.D., Patent No. 20949, Book 15, Deeds of Mines, Page 108.
Content, Patent No. 17386, Book 15, Deeds of Mines, Page 297.
Contact, Patent No. 12305, Book 9, Deeds of Mines, Page 536.
Contention, Patent No. 38126, Book 3, Transcribed Deeds of Mines, Page 394.
Cocopah, Patent No. 6278, Book 6, Deeds of Mines, Page 440.
Contentment, Patent No. 17387, Book 15, Deeds of Mines, page 300.
Defence, Patent No. 5504, Book 14, Deeds of Mines, Page 289.

East Side, Patent No. 5244, Book 14, Deeds of Mines, Page 272.
East Side No. 2, Patent No. 9785, Book 14, Deeds of Mines, Page 278.
Emerald, Patent No. 9998, Book 8, Deeds of Mines, Page 600.
Empire, Patent No. 14371, Book 11, Deeds of Mines, Page 76.
Extacy, Patent No. 7420, Book 8, Deeds of Mines, Page 87.
First South Extension of the Toughnut Lode, Patent No. 5308, Book 5, Deeds of Mines, Page 1.
Flora Morrison, Patent No. 9105, Book 8, Deeds of Mines, Page 177.
Gilded Age, Patent No. 9107, Book 9, Deeds of Mines, Page 34.
Good Enough, Patent No. 5111, Book 14, Deeds of Mines, Page 311.
Grand Central, Patent No. 5352, Book 5, Deeds of Mines, Page 24.
Grand Dipper, Patent No. 9997, Book 8, Deeds of Mines, Page 606.
Hard Up, Patent No. 11695, Book 27, Deeds of Mines, Page 278.
Herald, Patent No. 6655, Book 15, Deeds of Mines, Page 261.
Hidden Treasure, Patent No. 25510, Book 11, Deeds of Mines, Page 556.
Last Chance No. 2, Patent No. 21679, Book 11, Deeds of Mines, Page 553.
Lowell, Patent No. 24831, Book 12, Deeds of Mines, Page 615.
Lucky Cuss, Patent No. 5503, Book 14, Deeds of Mines, Page 295.
Maine, Patent No. 9933, Book 8, Deeds of Mines, Page 540.
Mayflower, Patent No. 24832, Book 15, Deeds of Mines, Page 360.
Mexican, Patent No. 12306, Book 9, Deeds of Mines, Page 541.
Moonlight, Patent No. 14658, Book 11, Deeds of Mines, Page 543.
Naumkeag, Patent No. 5403, Book 12, Deeds of Mines, Page 17.
New Year, Patent No. 6311, Book 12, Deeds of Mines, Page 260.
North Point, Patent No. 27531, Book 12, Deeds of Mines, Page 568.
North Extension of Sulphuret, Lot No. 71, notice of location recorded in Book 1, Transcribed Records of Mines, Page 415.
Owl's Last Hoot, Patent No. 22371, Book 27, Deeds of Mines, Page 297.
Owl's Nest, Patent No. 5502, Book 14, Deeds of Mines, Page 319.
Poor X, Patent No. 5095, Book 4, Deeds of Mines, Page 3.
Prompter, Patent No. 10499, Book 27, Deeds of Mines, Page 273.
Revenue, Patent No. 12797, Book 11, Deeds of Mines, Page 24.
San Pedro, Patent No. 6085, Book 27, Deeds of Mines, Page 290.
Shorty, Patent No. 7419, Book 8, Deeds of Mines, Page 93.
Silver Belt, Patent No. 36578, Book 15, Deeds of Mines, Page 382.
Silver Plume, Patent No. 6765, Book 9, Deeds of Mines, Page 497.
Silver Thread, Patent No. 16384, Book 11, Deeds of Mines, Page 564.
South Extension of Sulphuret described in Deed recorded in Book 15, Deeds of Mines, Page 94.
South Extension of Grand Central, Patent No. 7279, Book 7, Deeds of Mines, Page 100.
Standard, Patent No. 24325, Book 11, Deeds of Mines, Page 547.
Sulphuret, Patent No. 5131, Book 5, Deeds of Mines, Page 8.
Survey, Patent No. 5245, Book 14, Deeds of Mines, Page 304.
Survey, Patent No. 7544, Book 7, Deeds of Mines, Page 334.
Sydney, Patent No. 10049, Book 27, Deeds of Mines, Page 293.
Telephone, Patent No. 21569, Book 15, Deeds of Mines, Page 103.
Toughnut, Patent No. 4355, Book 14, Deeds of Mines, Page 263.
Tranquillity, Patent No. 5023, Book 3, Deeds of Mines, Page 565.
Tribute, Patent No. 5246, Book 14, Deeds of Mines, Page 325.

Triple EX, Patent No. 9931, Book 8, Deeds of Mines, Page 536.
Verde, Patent No. 18262, Book 12, Deeds of Mines, Page 265.
Vizina, Patent No. 5156, Book 27, Deeds of Mines, Page 299.
Way Up, Patent No. 5766, Book 5, Deeds of Mines, Page 396.
Wedge, Patent No. 10991, Book 14, Deeds of Mines, Page 258.
West Side, Patent No. 5249, Book 14, Deeds of Mines, Page 283.

One and fifteen-hundredths (1-15/100) acres of "ALTA" patented mine, Patent No. 7982, Book 7, Deeds of Mines, Page 405, fully described in Book 1, Miscellaneous Records, Page 475.

The Northwest portion of "SULPHURET" patented mine, in Book 11, Deeds of Mines, Page 40.

The Southwest portion of "TRANQUILLITY" patented mine, Book 11, Deeds of Mines, Page 40.

The aforesaid "EMPIRE" patented mine, being transferred subject to an unexpired lease of part of the surface ground thereof held by A. L. Grow, which lease by its terms expires June 1st, 1915.

Those certain unpatented lode mining claims situated in said district, county and state, particularly described as follows:

Apache Chief, Location Notice in Book 19, Records of Mines, Page 366.
Aunt Sally, Location Notice in Book 1, Records of Mines, Page 523, in Book 7, Transcribed Records of Mines, Page 47.

Big Comit, Location Notice in Book 5, Records of Mines, Page 472.

Bon Ton (also known as Addie), Location Notice in Book 2, Records of Mines, Page 384, Amended Location Notice in Book 1, Transcribed Records of Mines, Page 209.

Buckskin, Location Notice in Book 29, Records of Mines, Page 179.

Buffalo, Location Notice in Book 32, Records of Mines, Page 254.

Cornell, Location Notice in Book 22, Records of Mines, Page 471.

Emerald South, Location Notice in Book 7, Records of Mines, Page 589.

Erie, Location Notice in Book 18, Records of Mines, Page 542.

Escondido, Location Notice in Book 9, Records of Mines, Page 205.

Florodora, Location Notice recorded in Book 15, Records of Mines, Page 562.

Fortuna, Location Notice recorded in Book 15, Records of Mines, Page 376.

General Grant, Location Notice recorded in Book 19, Records of Mines, Page 407.

Hawk Eye, Location Notice, Book 3, Transcribed Records of Mines, Page 437, and Amended Location Notice in Book 14, Records of Mines, Page 52.

Hawk Eye Little Wonder, Location Notice in Book 14, Records of Mines, Page 52.

Head Centre, Location Notice Book 1, Transcribed Records of Mines, Page 249, and Supplemental Location Notice Book 1, Transcribed Miscellaneous Records, Page 87.

Horn Silver, Location Notice recorded in Book 9, Records of Mines, Page 426.

Houghton, Location Notice in Book 22, Records of Mines, Page 470.

Illinois, Location Notice in Book 19, Records of Mines, Page 6.

Little Comet, Location Notice in Book 8, Records of Mines, Page 236.

Little Wonder, Location Notice in Book 3, Transcribed Records of Mines, Page 436, and Amended Location Notice Book 14, Records of Mines, Page 52.

McCann, Location Notice in Book 3, Transcribed Records of Mines, Page 763.

Michigan, Location Notice in Book 22, Records of Mines, Page 472.

Miners Dream, Location Notice in Book 11, Records of Mines, Page 237.

Narrow Gauge, Location Notice in Book 12, Records of Mines, Page 137.

Ninety Eight, Location Notice in Book 14, Records of Mines, Page 506.

Ninety Nine, Location Notice in Book 15, Records of Mines, Page 65.

Oregon, Location Notice in Book 14, Records of Mines, Page 753, and Amended Location Notice in Book 15, Records of Mines, Page 335.

Protection, Location Notice in Book 14, Records of Mines, Page 528.

San Rafael, Location Notice in Book 3, Transcribed Records of Mines, Page 252.

Silver Brick, Location Notice in Book 11, Records of Mines, Page 390.

Silver Chief, Location Notice in Book 14, Records of Mines, Page 590.

Southern Belle, Mineral Survey No. 815, Lot No. 109, Location Notice in Book 1, Transcribed REcords of Mines, Page 275.

Yellow Jacket, Location Notice in Book 1, Transcribed Records of Mines, Page 248, Supplemental Location Notice in Book 1, Transcribed Miscellaneous Records, Page 86.

Together with all dips, spurs and angles, and also all the metals, ores, gold and silver bearing quartz, rock and earth therein, and all the rights, privileges and franchises thereto.

Those certain lots in the city of Tombstone, County of Cochise, State of Arizona.

Lots 15, 17, 19, 20, 21, 22, and 40 feet S.E. end of 23, Block 5.

Lots part of 1 to 10 inclusive, Block 5 1/2.

Lots 5, 6, 13 to 24, inclusive, Block 6.

Lots 1, 5, 6, 11 to 21 inclusive, Block 7.

Lots 1 to 24 inclusive, Block 8.

Lots 1 to 24 inclusive, Block 9.

Lots 1 to 5 inclusive, 8 to 24 inclusive, Block 10.

Lots 6 to 24, inclusive, Block 11.

Lots 9 to 10, Block 18.

Lots 17 and 18, Block 21.

Lots part of 15 and 16 to 22, inclusive, Block 23.

Lots 2 to 10 inclusive, 14 to 23 inclusive, Block 24.

Lots 1 to 4 inclusive, 8, part of 9 to 11, all of 12 to 24 inclusive, Block 25.

Lots 3, 4 part 11, all of 12 and 20, Block 37.

Lots 1, 2, 5 to 20 inclusive, Block 30.

Lots 1 to 8 inclusive, part of 9, 11, 12; all of 23 and 24, Block 39.

Lots 17 and 18, Block 48.

Lots 22, 23 and 24, Block 49.

Lots 5 to 9 inclusive, 13 to 18 inclusive, Block 50.

Lots 15 and 16; 5 to 14 inclusive, 19 and 20, Block 51.

Lots part 1, 3 and 4; all 5, 6, 12, 13 and 14, Block 64.

Lots 4 to 24 inclusive, Block 65.

Lots 1 to 10 inclusive, Block S.

Lots 1, 4 to 22 inclusive, Block D.

Lots 1 to 6 inclusive, Block E.

Lots 1 to 4 inclusive, Block F.

Lots 1 to 10 inclusive, Block G.

Lots 14 and 15, Block O.

Lots part of 3, 4, 5, and 6; all 9 and 10; part 11 and 12; all 13 and 14, Block P.

Lots 1 to 6, 16 to 24, inclusive, Block R.

Lots 1 to 10 inclusive, Block T.

Also that certain lot, piece or parcel of land described in Book 15, Deeds of Mines, Page 306.

That portion of the Mexican grant of land known as San Juan de Las Boquillas y Nogalos on the San Pedro River in said County and Territory upon which is built and situated the quartz mill of the Grand Central Mining Company with a frontage of 40 rods on said river on either side, northerly and southerly of said quartz mill, and running easterly from in a river to the eastern boundary of said grant, that is 80 rods frontage on said river, and running with the same width easterly to the eastern boundary line of said grant, with the said quartz mill in its entire eastern and western line.

Together with all improvement, Tenements, hereditaments, and appurtenances...All mining and milling equipment, boilers, engines...
No Reservation.

Page 306

MINING DISTRICT PLAT

MEMORANDUM OF TITLE

MEMORANDUM OF TITLE

Tombstone Prospect

Cochise County, Arizona

Patented Mining Claim located in the Tombstone Mining District:

Township 20 South, Range 22 East, Gila & Salt River Meridian
Portion of Section 11, 12 & 14

CONTENTION LODGE: Mineral Certificate No. 34
Lot No. 37
Patent No. 120
Containing 20.66 Acres, More or Less

NOTE: also see attached sheet

RECORD TITLE OWNER:

Tombstone Development Company
an Arizona Corporation
of P. O. Box 1445
Grand Island, Nebraska 68801

100% Surface and
Minerals

HOW ACQUIRED: See under Chain of Title No. 1 attached hereto

Item 2

Continues on Common Chain of Title No. 2

Items 15, 18, 23, 24, 25, 26, 30 - Stranger to Title,
Vesting Deeds: Items 27 & 28

PATENT: See under Chain of Title No. 1 attached hereto

Item 1 - Subject to conditions and stipulations therein

MINERAL RESERVATIONS AND CONVEYANCES: See Patent

UNSATISFIED MORTGAGES: None for Record Title Owner

See under Common Chain of Title No. 2
under Unreleased Leases: Item 20

UNRELEASED MINING LEASES: See under Common Chain of Title No. 2

Items 2, (4), 12, 19, 21 and 26
No current lease

ROW's, EASEMENTS AND OTHER ENCUMBRANCES: See Common Chain of Title No. 2
Items 1, 11 - Note: exact location of pipe-
line is uncertain and Item 13

MISCELLANEOUS INSTRUMENTS: See Common Chain of Title No. 2 - Pages 1 & 2

UNPAID TAXES: Cochise County Parcel No.'s: 109 25 021 C & 109 25 022 C
Note: Captioned Claim is Centrally Assessed in Phoenix, AZ
Centrally Assessed No.'s: 999 10 100 C-7 13.76 Acres
" " " 999 10 160 C-1 6.90 Acres
Total 20.66 Acres
Covers Captioned Claim & other claims - Paid in full for 1987
First Half of 1988 due October 31, 1988.

end

Dated August 8, 1988 at Bisbee, Arizona at 8 AM

Michael F. Hartman

Tombstone Prospect

Cochise County, Arizona

ATTACHED TO MEMORANDUM OF TITLE COVERING VARIOUS CLAIMS
IN THE TOMBSTONE MINING DISTRICT:

Please Note the Following:

1. Pre-patent deeds were not considered.
2. Acreage in Deeds in chain of title covering patented mining claims is in some cases incorrect.
3. Notice of Non-Liability by Tombstone Development Company were not considered.
4. Patents of Record did not contain a Patent Number. I used the Patent Number on the Santa Fe Pacific Mining, Inc. Lease and/or the General Survey Number from the Mining District Map.
Suggest we obtain the Patent Numbers from the BLM.
5. The ownership of small tracts and lots in Tombstone, Arizona are not considered
6. The chain of title was built from the tract indexes of Pioneer Title Company of Sierra Vista, Arizona.

Michael F. Hartman
282 Westchester Sq. South
Billings, Montana 59105

CHAIN OF TITLE NO. 1

CHAIN OF TITLE NO. 1 (From Patent to Common Chain of Title No. 2)

TOMBSTONE PROSPECT

Cochise County, State of Arizona

Patented Mining Claim located in the Tombstone Mining District:

Township 20 South, Range 22 East, Gila & Salt River Meridian
Portion of Sections 11, 12 & 14

Contention Lode: Mineral Certificate No. 34
Lot No. 37
Patent No. 120
Containing 20.66 Acres, More or Less

1. Patent, Book 3 Transcribed Deeds of Mines, Page 394, dated 3/22/1880,
recorded 4/30/1880.

Grantor: USA

Grantee: Western Mining Company

Covers: Contention, Mineral Certificate No. 34, Lot No. 37 &
embracing a portion of the unsurveyed public domain
in the Tombstone Mining District in Cochise County,
Territory of Arizona. Containing 20.66 Acres, More
or Less and described as follows: -see copy attached-

Subject to the following conditions and restrictions:
1st, 2nd, 3rd & 4th

2. QC Mining Deed, Book 4 d/m, Page 62, dated 11/13/1880, recorded 12/7/1881.

Grantor: Western Mining Company, a California Corporation

Grantee: Contention Consolidated Mining Company, a California Corporation

Conveys all interest together with all dips, spurs & angles & all metals,
ores, gold & silver.....

Covers: Contention Mine or Mining Claim - metes and bounds-

Consideration: 200,000 shares of stock

No Reservation.

FOR CONTINUATION OF CAPTIONED MINING CLAIM SEE CHAIN OF TITLE NO. 2

PATENT & PLAT

Book

Described Deeds & Maps 394

Filed and recorded at request of L. L. Hughes 3d A. D. 1880 at 1.30
P.M. — J. H. Carpenter Recorder by E. A. McKim Deputy

(4-462)
General Land Office No. 38121 - Mineral Certificate No. 34

The United States of America.

8 sections

pp 41

Contest

Map

100 34

Lot No.

37

20.66

Acres

Book

3 TRANS

Deeds &

Maps

Page

394

To all to whom these Presents shall come, greeting. Whereas in pursuance of the provisions of the Revised Statutes of the United States Chapter Six, Title Thirty-two, there have been deposited in the General Land Office of the United States the Plat and Field Notes of survey of the claim of the Western Mining Company upon the Antelope Lake accompanied by the Certificate of the Register of the Land Office at Florence in the Territory of Arizona whereby it appears that in pursuance of the said Revised Statutes of the United States, the Western Mining Company did on the first day of April A. D. 1879 enter and pay for said Mining Claim or premises, being Mineral Entry No. 34 in the series of said Office designated by the Surveyor General as Lot No. 37 embracing a portion of the unsurveyed public domain in the Tombstone Mining District in the County of Pima and Territory of Arizona in the District of Lands subject to sale at Florence containing twenty (20) acres and sixty six hundredths $\frac{66}{100}$ of an acre of land more or less and according to the returns on file in the General Land Office bounded, described and platted as follows:— with magnetic variations as follows (11) degrees, three (3) minutes East to wit: Beginning at corner No. 1 a Post four (4) inches square in stone mound at South East corner of the claim marked S. M. L. No. 1 from which W. S. Mineral Monument, a post marked W. S. M. M. No. 1 bears South, seventy one (71) degrees, twelve (12) minutes West at the distance of twenty one (21) chains and thirty six (36) links thence from said corner No. 1 North twenty four (24) degrees eighteen (18) minutes East, twenty two (22) chains and seventy two and one half (72 1/2) links to corner No. 2 a Post four (4) inches square in mound of stones marked S. M. L. No. 2 thence North sixty five (65) degrees forty two (42) minutes West, four (4) chains and fifty four and one half (54 1/2) links to center of said boundary of

the claim, Nine (9) chains and Nine (9) links to corner No. 3, a Post four (4) inches square marked L.M.L. No. 3. Thence South twenty four (24) degrees Eighteen (18) minutes West, Eighty five (85) links to back corner No. 4, Nine (9) chains and twenty two (22) links to a Post, twenty two (22) chains and seventy two and one half ($72\frac{1}{2}$) links to corner No. 4, a Post four (4) inches square in a mound marked L.M.L. No. 4. Thence South sixty five (65) degrees, forty two (42) minutes East four (4) chains and fifty four and one half ($54\frac{1}{2}$) links to Corner Monument on Southern boundary of the claim, the same being the point of the original Location Notice, Nine (9) chains and Nine (9) links to the place of beginning. Containing twenty (20) acres and sixty six hundredths ($\frac{66}{100}$) of an acre of land more or less and embracing fifteen hundred (1500) linear feet North Easterly from Location Notice on said Eastern boundary line as represented by yellow shading in the following plate —

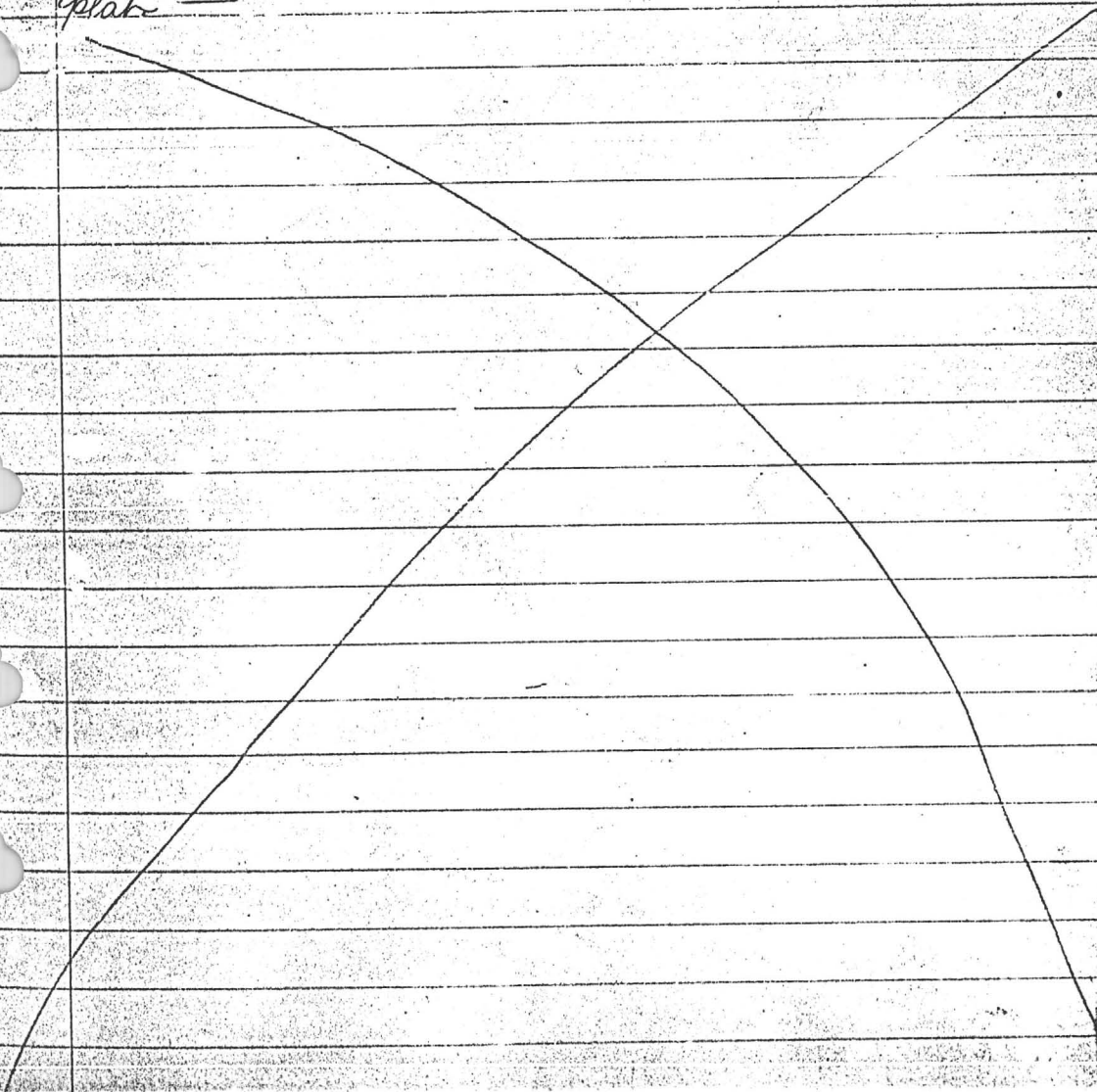

Now Know Ye, That the United States of America in consideration of the premises and in conformity with the said Revised Statute of the United States. Have given and granted and by these presents do give and grant unto the said Western Mining Company and to its successors and assigns the said Mining premises herein before described as Lot No 37 embracing a portion of the unsurveyed public domain, with exclusive right of possession and enjoyment of all the land included within the section lines of said survey not herein expressly excepted from these presents. And of fifteen hundred (1500) linear feet of the said lenticular vein, lode, ledge or deposit for the length herein before described, throughout its entire depth although it may enter the land adjoining, and also of all other veins, lodes, ledges or deposits, throughout their entire depth, the tops or apexes of which lie within the section lines of said survey at the surface, extended downward vertically, although such veins, lodes, ledges or deposits in their downward course may as far depart from a perpendicular as to extend outside the vertical side lines of said survey. Provided that the right of possession hereby granted to such outside parts of said veins, lodes, ledges or deposits shall be confined to such portions thereof as lie between vertical planes drawn downward through the end lines of said survey, at the surface to continue in their own direction that such vertical planes will intersect such extension parts of said veins, lodes, ledges or deposits, and provided further That nothing in this conveyance shall authorize the grantee herein its successors or assigns to enter upon the surface of a Mining claim owned or possessed by another. To have and to hold said Mining premises, together with all the rights, privileges, immunities & appurtenances of whatsoever nature thereunto belonging unto the said Western Mining Company, and to its successors and assigns forever subject nevertheless to the following conditions & stipulations. First. That the grant hereby made is restricted to the land herein before described as Lot No 37 with fifteen hundred (1500) linear feet of the lenticular vein, lode, ledge or deposit for the length aforesaid throughout its entire depth as aforesaid together with all other veins, lodes, ledges or deposits

throughout their entire depths as aforesaid, the top or apex of which lies inside the exterior limits of said Survey. Second. That the premises hereby conveyed, with the exception of the surface may be entered by the proprietor of any other vein, lode, ledge or deposit the top or apex of which lies outside the exterior limits of said Survey, should the same in its downward course be found to penetrate, intersect, extend into or underlie the premises hereby granted, for the purpose of extracting and removing the ore from such other vein, lode, ledge or deposit. —

Third. That the premises hereby conveyed, shall be held subject to any vested and accrued water rights for Mining Agricultural Manufacturing or other purposes and rights to ditches and reservoirs used in connection with such water rights as may be recognized and acknowledged by the local laws, customs and decisions of courts. — Fourth. That in the absence of necessary legislation by Congress, The Legislature of Arizona may provide rules for working the Mining claims or premises hereby granted involving easements drainage and other necessary means to its complete development.

In testimony whereof. I, Rutherford B. Hayes, President of the United States of America have caused these letters to be made Patent and the seal of the General Land Office to be hereunto affixed. —

Given under my hand at the City of Washington, the twenty-second day of March, in the year of our Lord One thousand and Eight hundred and Eighty and of the Independence of the United States the one hundred and fourth.

Seal

By the President R. B. Hayes.

By Wm H. Crook Secretary.

S. W. Barker.

Recorder of the General Land Office.

Recorded Vol 47, Pages 377 to 382 inclusive —

Examined. —

Filed and Recorded at request of John R. Farnell April 30.

A.D. 1880 at 1.45 P.M. —

S. W. Carpenter Recorder.

By E. A. Yuker Deputy.

General Land Office
No. 3812

Mineral Certificate
No. 37

The United States of America

To all to whom these Presents shall come, Greeting,

Whereas, In pursuance of the provisions of the United States Statutes of the United States, Chapter Six, Title Thirty-two, there have been deposited in the General Land Office of the United States the Plat and Field Notes of survey of the claim of the Western Mining Company upon the

Continental Gold

accompanied by the Certificate of its Register of the Land Office at Florence in the Territory of Arizona whereby it appears that in pursuance of the said United States Statutes of the United States, the

Western Mining Company

did, on the fifth day of April A.D. 1879, enter and pay for said mining claim or claims, being Mineral Entry No. 37 in the sum of said Office designated by the Survey General as Lot No. 37, embracing a portion of the unappropriated public domain in the Tombstone Mining District in the County of Pima and Territory of Arizona, in the District of Lands subject to sale at Florence containing twenty (20) acres and fifty (50) hundredths ($\frac{50}{100}$) of an acre or land more or less and, according to the returns on file in the General Land Office, bounded, described, and plotted as follows with magnetic variation at claim (1) degrees three (3) minutes East, to wit:

Beginning at corner No. 1 as Post fourth (4) inches square, in stone mound at Southeast-
erly corner of the claim marked C. No. 6. No. 1 from which
No. 3 Mineral Monument, a Post marked R. S. M. M. T. D. No. 1.

bears South twenty-one (21) degrees twelve (12) minutes West, at the dis-
 tance of twenty-one (21) chains and thirty-six (36) links. Thence from
 said Corner No. 1 North twenty-four (24) degrees sixteen (16) minutes
 East twenty-two (22) chains and seventy-two and one half (72 1/2)
 links to Corner No. 2 a Post four (4) inches square in mound of
 stones marked "C. No. 6. No. 2". Thence North fifty-five (55) degrees
 forty-two (42) minutes West four (4) chains and fifty-four and
 one half (54 1/2) links to Center Monument on Northern boundary
 of the claim nine (9) chains and nine (9) links to Corner No. 3
 a Post four (4) inches square marked "C. No. 6. No. 3". Thence South
 twenty-four (24) degrees eighteen (18) minutes West eighty-five (85)
 links to a creek nineteen (19) chains and twenty-two (22) links
 to a creek twenty-two (22) chains and seventy-two and one half
 (72 1/2) links to Corner No. 4 a Post four (4) inches square in mound
 marked "C. No. 6. No. 4". Thence South fifty-five (55) degrees forty-two
 (42) minutes East four (4) chains and fifty-four and one half (54 1/2)
 links to Center Monument on Southern boundary of the claim the
 same being the point of the original Location. Thence nine (9)
 chains and nine (9) links to the place of beginning containing
 twenty (20) acres and sixty-six hundredths (2/3) of an acre of land
 more or less and embracing fifteen hundred (1500) linear feet
 Northeastly from Location. Notice on said contention code, as
 represented by yellow shading in the following plat.

PLAT
 of the claim
 WESTERN MINING
 CONTENTION
 TOMBSTON MINING
 CLAIM
 ARIZ
 Containing
 Scale 1/4 inch =
 Var. 11

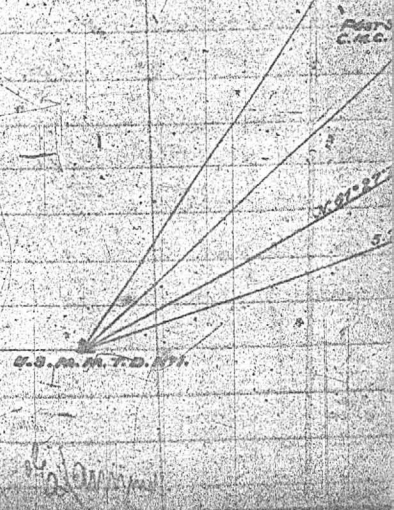
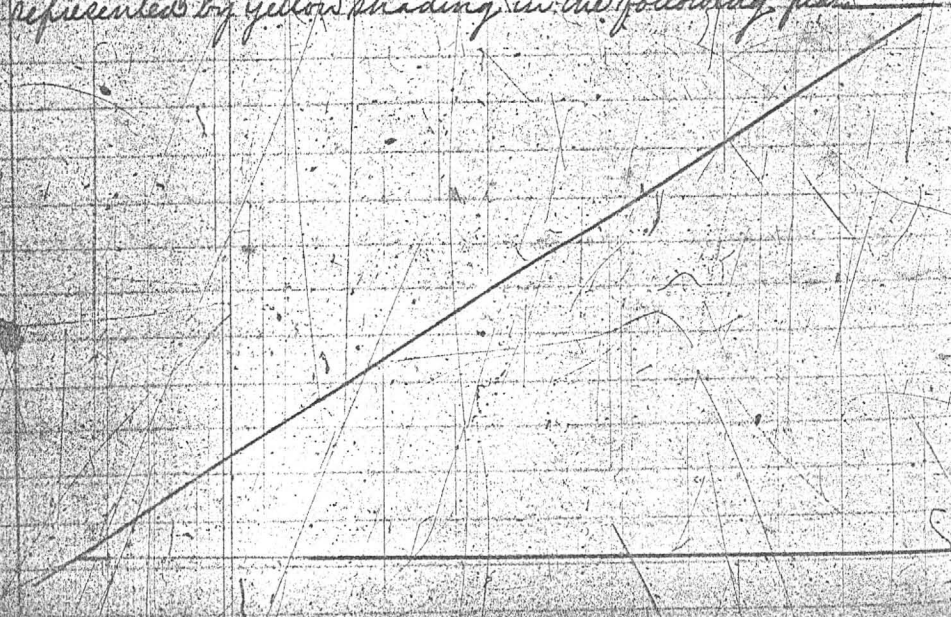

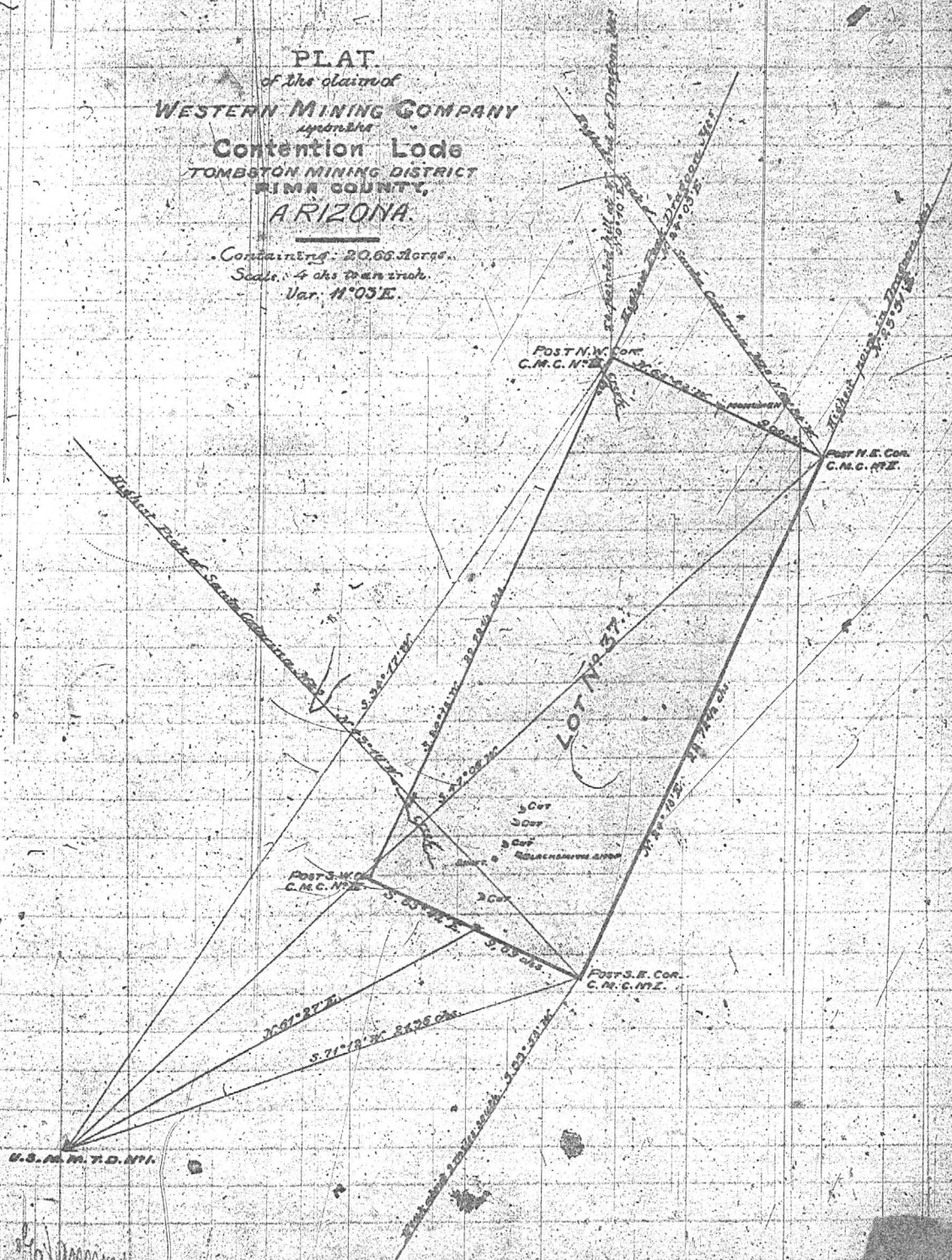

Now know ye, that the United States of America in consideration of the premises and in conformity with the said Revised Statutes of the United States Have given and granted and by these presents Do give and Grant unto the said

Western Mining Company

and to its successors and assigns the said mining premises hereinafter described as Lot No. 37, embracing a portion of the unreserved public domain with the exclusive right of possession and enjoyment of all the land included within the exterior lines of said survey not herein expressly excepted from these presents, and of fifteen hundred (1500) linear feet of the said Contention vein, lode, ledge, or deposit for the length hereinbefore described, throughout its entire depth, although it may enter the land adjoining, and also of all other veins, lodes, ledges, or deposits throughout their entire depth, the tops or apex of which lie inside the exterior lines of said survey at the surface extended downward vertically, although such veins, lodes, ledges, or deposits in their downward course may so far depart from a perpendicular as to extend outside the vertical side lines of said survey: Provided, That the right of possession hereby granted to such outside parts of said veins, lodes, ledges, or deposits shall be confined to such portions thereof as lie between vertical planes drawn downward through the end lines of said survey at the surface, so continued in their own direction that such vertical planes will intersect such exterior parts of said veins, lodes, ledges, or deposits: And provided further, that nothing in this conveyance shall authorize the grantee herein its successors, or assigns to enter upon the surface of a mining claim owned or possessed by another. To Have and to hold said mining premises together with all the rights, privileges, immunities, and appurtenances of whatsoever nature thereunto belonging, unto the said

Western Mining Company

and to its
the following

First That the
hereinbefore
linear feet of
length of said
together with
their entire de
inside the e

Second That
the surface,
vein, lode, ledge,
the exterior
width course
or underlie
extracting a
large, or deep

Third That
to any vested
manufacture
reservoir is
may be reco
customs,

Fourth That
the Legisla
the mining
easements,
complete d

In Testimon
United States

and to its successors, and assigns forever, subject, nevertheless to the following conditions and stipulations:

First, That the grant hereby made is restricted to the land hereinafter described as Lot No. 34, with fifteen hundred (1500) linear feet of the Contention vein, lode, ledge, or deposit for the length aforesaid, throughout its entire depth as aforesaid together with all other veins, lodes, ledges, or deposits throughout their entire depths as aforesaid, the tops or apex of which lie inside the exterior lines of said survey.

Second, That the premises hereby conveyed, with the exception of the surface, may be entered by the proprietor of any other vein, lode, ledge, or deposit the top or apex of which lies outside the exterior limits of said survey, should the same in its downward course be found to penetrate, intersect, intersect into, or underlie the premises hereby granted, for the purpose of extracting and removing the ore from such other vein, lode, ledge, or deposit.

Third, That the premises hereby conveyed shall be held subject to any vested and accrued water rights for mining, agricultural, manufacturing, or other purposes, and rights to ditches and reservoirs used in connection with such water rights as may be recognized and acknowledged by the local laws, customs, and decisions of courts.

Fourth, That in the absence of necessary legislation by Congress the Legislature of Arizona may provide rules for working the mining claim or premises hereby granted, involving easements, drainage, and other necessary means to its complete development.

In testimony whereof, I, Rutherford B. Hayes, President of the United States of America, have caused these Letters to be made

Patent, under the Seal of the General Land Office to be hereunto of
force.

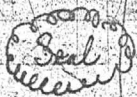

Given under my hand, at the City of
Washington, the twenty second day
March, in the year of our Lord
one thousand eight hundred and
eighty and of the Independence of
the United States the one hundred
and fourth.

By the President R. B. Hayes

By Wm H. Clark Secretary

S. H. Clark Recorder of the General Land Office

Recorded Vol 49 Pages 377 to 382 inclusive.

Examined

General Land Office
No. 39

To all

Whereas, the
the United States
posited in the
and field
Johnson and

accompanied
Hobbs, in
pursuance of

Hobbs

decision the
said mining
the series of
Lot 18, in the
West
Wied Mining
Territory
at Hobbs
Co. of New
Mexico, in the
as follows:

a plan
of the claim
Hobbs

CONTINUOUS
MS. 65N 252

20. **Quit Claim Mining Deed, Book 15 d/m, Page 311, dated 3/26/1903, recorded 3/26/1903.**

Grantor: E. B. Gage (No marital status)

Grantee: Tombstone Consolidated Mines Company, LTD, an Arizona corporation, those certain Mining Claims in the Tombstone Mining District:

Conveys: All interest together with all property, both real, personal and mixed, together with all dips, spurs and angles, metals and minerals therein....

Covers: **Content**, lode mining claim, designated as Lot No. 69, Patent recorded in Book 15, at Page 297.

Contentment, lode mining claim, designated as Lot No. 68, Patent recorded in Book 15, at Page 300.

Empire Mine and Mining Claim located July 19th, A.D. 1878 by Tully Ogden, W. S. Edwards and W. C. Parsons, and recorded September 10, 1878, in Book C, Records of Mines, at Pages 501 and 502.

Flordora Mine and Mining Claim being the same located February 10th, 1902, by Mr. M. D. Scribner, location notice record in Book 15, at Page 562, Records of Mines.

Poor X Mine and Mining Claim, location notice in Book 2, at Page 614, Transcribed Mining Records.

Protection Mining location located by E. B. Gage March 30th, 1898, Book 14, at Page 528, Records of Mines.

San Rafael Mining Claim located September 20th, 1879, by F. C. Wright, location notice recorded in Book No. 3 of Mines, at Page 252, Transcribed Records of Pima County for Cochise County.

Verde Mine and Mining Claim, No. 204, 11.4 acres, deeded to the grantor by the Board of Supervisors of the County of Cochise, Territory of Arizona, October 19th, 1901.

Vizina Mine and Mining Claim, location notice in Book 2, Page 616, Transcribed Mining Records.

No Reservation.

21. **Mining Deed, Book 15 d/m, Page 253, dated 2/14/1903, recorded 2/23/1903.**
Grantor: Contentment Mining & Milling Company, a Maine corporation
Grantee: E. B. Gage
Conveys: All interest together with all the dips, spurs and angles, and all the metals, ores, gold and silver...
Covers: **Content Lode Mining Claim, Lot #69** - metes and bounds - containing 2.92 Acres.
Contentment Lode Mining Claim, Lot #68 - metes and bounds - containing 7.71 Acres.
No Reservation.

24. **Quit Claim Mining Deed, Book 27 d/m, Page 335, dated 7/7/1914, recorded 7/7/1914.**
- Grantor:** A. L. Grow, Acting Trustee in Bankruptcy of the Estate of the Tombstone Consolidated Mines Company, LTD, a corporation, Bankrupt
- Grantee:** Walter Douglas
- Conveys:** Those certain Mining Claims in the Tombstone Mining Districts: All interest together with all the dips, spurs and angles, and all the metals, ores, gold and silver...
- Covers:** **Alkey**, Patent No. 14930, Book 12, Deeds of Mines, Page 261.
Banner, Patent No. 36238, Book 15, Deeds of Mines, Page 386.
Boss, Patent No. 35876, Book 14, Deeds of Mines, page 594.
Blue Monday, Patent No. 6661, Book 15, Deeds of Mines, Page 458.
Brother Jonathan, Patent No. 9932, Book 8, Deeds of Mines, Page 530.
Chance, Patent No. 24443, Book 11, Deeds of Mines, Page 550.
C.O.D., Patent No. 20949, Book 15, Deeds of Mines, Page 108.
Content, Patent No. 17386, Book 15, Deeds of Mines, Page 297.
Contact, Patent No. 12305, Book 9, Deeds of Mines, Page 536.
Contention, Patent No. 38126, Book 3, Transcribed Deeds of Mines, Page 394.
Cocopah, Patent No. 6278, Book 6, Deeds of Mines, Page 440.
Contentment, Patent No. 17387, Book 15, Deeds of Mines, page 300.
Defence, Patent No. 5504, Book 14, Deeds of Mines, Page 289.
East Side, Patent No. 5244, Book 14, Deeds of Mines, Page 272.
East Side No. 2, Patent No. 9785, Book 14, Deeds of Mines, Page 278.
Emerald, Patent No. 9998, Book 8, Deeds of Mines, Page 600.
Empire, Patent No. 14371, Book 11, Deeds of Mines, Page 76.
Extacy, Patent No. 7420, Book 8, Deeds of Mines, Page 87.
First South Extension of the Toughnut Lode, Patent No. 5308, Book 5, Deeds of Mines, Page 1.
Flora Morrison, Patent No. 9105, Book 8, Deeds of Mines, Page 177.
Gilded Age, Patent No. 9107, Book 9, Deeds of Mines, Page 34.
Good Enough, Patent No. 5111, Book 14, Deeds of Mines, Page 311.
Grand Central, Patent No. 5352, Book 5, Deeds of Mines, Page 24.
Grand Dipper, Patent No. 9997, Book 8, Deeds of Mines, Page 606.
Hard Up, Patent No. 11695, Book 27, Deeds of Mines, Page 278.
Herald, Patent No. 6655, Book 15, Deeds of Mines, Page 261.
Hidden Treasure, Patent No. 25510, Book 11, Deeds of Mines, Page 556.
Last Chance No. 2, Patent No. 21679, Book 11, Deeds of Mines, Page 553.
Lowell, Patent No. 24831, Book 12, Deeds of Mines, Page 615.
Lucky Cuss, Patent No. 5503, Book 14, Deeds of Mines, Page 295.
Maine, Patent No. 9933, Book 8, Deeds of Mines, Page 540.
Mayflower, Patent No. 24832, Book 15, Deeds of Mines, Page 360.
Mexican, Patent No. 12306, Book 9, Deeds of Mines, Page 541.
Moonlight, Patent No. 14658, Book 11, Deeds of Mines, Page 543.
Naumkeag, Patent No. 5403, Book 12, Deeds of Mines, Page 17.
New Year, Patent No. 6311, Book 12, Deeds of Mines, Page 260.
North Point, Patent No. 27531, Book 12, Deeds of Mines, Page 568.
North Extension of Sulphuret, Lot No. 71, notice of location recorded in Book 1, Transcribed Records of Mines, Page 415.
Owl's Last Hoot, Patent No. 22371, Book 27, Deeds of Mines, Page 297.
Owl's Nest, Patent No. 5502, Book 14, Deeds of Mines, Page 319.
Poor X, Patent No. 5095, Book 4, Deeds of Mines, Page 3.
Prompter, Patent No. 10499, Book 27, Deeds of Mines, Page 273.
Revenue, Patent No. 12797, Book 11, Deeds of Mines, Page 24.
San Pedro, Patent No. 6085, Book 27, Deeds of Mines, Page 290.
Shorty, Patent No. 7419, Book 8, Deeds of Mines, Page 93.
Silver Belt, Patent No. 36578, Book 15, Deeds of Mines, Page 382.
Silver Plume, Patent No. 6765, Book 9, Deeds of Mines, Page 497.
Silver Thread, Patent No. 16384, Book 11, Deeds of Mines, Page 564.
South Extension of Sulphuret described in Deed recorded in Book 15, Deeds of Mines, Page 94.
South Extension of Grand Central, Patent No. 7279, Book 7, Deeds of Mines, Page 100.
Standard, Patent No. 24325, Book 11, Deeds of Mines, Page 547.
Sulphuret, Patent No. 5131, Book 5, Deeds of Mines, Page 8.
Survey, Patent No. 5245, Book 14, Deeds of Mines, Page 304.
Survey, Patent No. 7544, Book 7, Deeds of Mines, Page 334.
Sydney, Patent No. 10049, Book 27, Deeds of Mines, Page 293.
Telephone, Patent No. 21569, Book 15, Deeds of Mines, Page 103.
Toughnut, Patent No. 4355, Book 14, Deeds of Mines, Page 263.
Tranquillity, Patent No. 5023, Book 3, Deeds of Mines, Page 565.
Tribute, Patent No. 5246, Book 14, Deeds of Mines, Page 325.

Triple EX, Patent No. 9931, Book 8, Deeds of Mines, Page 536.
Verde, Patent No. 18262, Book 12, Deeds of Mines, Page 265.
Vizina, Patent No. 5156, Book 27, Deeds of Mines, Page 299.
Way Up, Patent No. 5766, Book 5, Deeds of Mines, Page 396.
Wedge, Patent No. 10991, Book 14, Deeds of Mines, Page 258.
West Side, Patent No. 5249, Book 14, Deeds of Mines, Page 283.

One and fifteen-hundredths (1-15/100) acres of "ALTA" patented mine, Patent No. 7982, Book 7, Deeds of Mines, Page 405, fully described in Book 1, Miscellaneous Records, Page 475.

The Northwest portion of "SULPHURET" patented mine, in Book 11, Deeds of Mines, Page 40.

The Southwest portion of "TRANQUILLITY" patented mine, Book 11, Deeds of Mines, Page 40.

The aforesaid "EMPIRE" patented mine, being transferred subject to an unexpired lease of part of the surface ground thereof held by A. L. Grow, which lease by its terms expires June 1st, 1915.

Those certain unpatented lode mining claims situated in said district, county and state, particularly described as follows:

Apache Chief, Location Notice in Book 19, Records of Mines, Page 366.
Aunt Sally, Location Notice in Book 1, Records of Mines, Page 523, in Book 7, Transcribed Records of Mines, Page 47.
Big Comit, Location Notice in Book 5, Records of Mines, Page 472.
Bon Ton (also known as Addie), Location Notice in Book 2, Records of Mines, Page 384, Amended Location Notice in Book 1, Transcribed Records of Mines, Page 209.
Buckskin, Location Notice in Book 29, Records of Mines, Page 179.
Buffalo, Location Notice in Book 32, Records of Mines, Page 254.
Cornell, Location Notice in Book 22, Records of Mines, Page 471.
Emerald South, Location Notice in Book 7, Records of Mines, Page 589.
Erie, Location Notice in Book 18, Records of Mines, Page 542.
Escondido, Location Notice in Book 9, Records of Mines, Page 205.
Florodora, Location Notice recorded in Book 15, Records of Mines, Page 562.
Fortuna, Location Notice recorded in Book 15, Records of Mines, Page 376.
General Grant, Location Notice recorded in Book 19, Records of Mines, Page 407.
Hawk Eye, Location Notice, Book 3, Transcribed Records of Mines, Page 437, and Amended Location Notice in Book 14, Records of Mines, Page 52.
Hawk Eye Little Wonder, Location Notice in Book 14, Records of Mines, Page 52.
Head Centre, Location Notice Book 1, Transcribed Records of Mines, Page 249, and Supplemental Location Notice Book 1, Transcribed Miscellaneous Records, Page 87.
Horn Silver, Location Notice recorded in Book 9, Records of Mines, Page 426.
Houghton, Location Notice in Book 22, Records of Mines, Page 470.
Illinois, Location Notice in Book 19, Records of Mines, Page 6.
Little Comet, Location Notice in Book 8, Records of Mines, Page 236.
Little Wonder, Location Notice in Book 3, Transcribed Records of Mines, Page 436, and Amended Location Notice Book 14, Records of Mines, Page 52.
McCann, Location Notice in Book 3, Transcribed Records of Mines, Page 763.
Michigan, Location Notice in Book 22, Records of Mines, Page 472.
Miners Dream, Location Notice in Book 11, Records of Mines, Page 237.
Narrow Gauge, Location Notice in Book 12, Records of Mines, Page 137.
Ninety Eight, Location Notice in Book 14, Records of Mines, Page 506.
Ninety Nine, Location Notice in Book 15, Records of Mines, Page 65.
Oregon, Location Notice in Book 14, Records of Mines, Page 753, and Amended Location Notice in Book 15, Records of Mines, Page 335.
Protection, Location Notice in Book 14, Records of Mines, Page 528.
San Rafael, Location Notice in Book 3, Transcribed Records of Mines, Page 252.
Silver Brick, Location Notice in Book 11, Records of Mines, Page 390.
Silver Chief, Location Notice in Book 14, Records of Mines, Page 590.
Southern Belle, Mineral Survey No. 815, Lot No. 109, Location Notice in Book 1, Transcribed Records of Mines, Page 275.
Yellow Jacket, Location Notice in Book 1, Transcribed Records of Mines, Page 248, Supplemental Location Notice in Book 1, Transcribed Miscellaneous Records, Page 86.

Together with all dips, spurs and angles, and also all the metals, ores, gold and silver bearing quartz, rock and earth therein, and all the rights, privileges and franchises thereto.

Those certain lots in the city of Tombstone, County of Cochise, State of Arizona.

Lots 15, 17, 19, 20, 21, 22, and 40 feet S.E. end of 23, Block 5.

Lots part of 1 to 10 inclusive, Block 5 1/2.

Lots 5, 6, 13 to 24, inclusive, Block 6.

Lots 1, 5, 6, 11 to 21 inclusive, Block 7.

Lots 1 to 24 inclusive, Block 8.

Lots 1 to 24 inclusive, Block 9.

Lots 1 to 5 inclusive, 8 to 24 inclusive, Block 10.

Lots 6 to 24, inclusive, Block 11.

Lots 9 to 10, Block 18.

Lots 17 and 18, Block 21.

Lots part of 15 and 16 to 22, inclusive, Block 23.

Lots 2 to 10 inclusive, 14 to 23 inclusive, Block 24.

Lots 1 to 4 inclusive, 8, part of 9 to 11, all of 12 to 24 inclusive, Block 25.

Lots 3, 4 part 11, all of 12 and 20, Block 37.

Lots 1, 2, 5 to 20 inclusive, Block 30.

Lots 1 to 8 inclusive, part of 9, 11, 12; all of 23 and 24, Block 39.

Lots 17 and 18, Block 48.

Lots 22, 23 and 24, Block 49.

Lots 5 to 9 inclusive, 13 to 18 inclusive, Block 50.

Lots 15 and 16; 5 to 14 inclusive, 19 and 20, Block 51.

Lots part 1, 3 and 4; all 5, 6, 12, 13 and 14, Block 64.

Lots 4 to 24 inclusive, Block 65.

Lots 1 to 10 inclusive, Block S.

Lots 1, 4 to 22 inclusive, Block D.

Lots 1 to 6 inclusive, Block E.

Lots 1 to 4 inclusive, Block F.

Lots 1 to 10 inclusive, Block G.

Lots 14 and 15, Block O.

Lots part of 3, 4, 5, and 6; all 9 and 10; part 11 and 12; all 13 and 14, Block P.

Lots 1 to 6, 16 to 24, inclusive, Block R.

Lots 1 to 10 inclusive, Block T.

Also that certain lot, piece or parcel of land described in Book 15, Deeds of Mines, Page 306.

That portion of the Mexican grant of land known as San Juan de Las Boquillas y Nogalos on the San Pedro River in said County and Territory upon which is built and situated the quartz mill of the Grand Central Mining Company with a frontage of 40 rods on said river on either side, northerly and southerly of said quartz mill, and running easterly from in a river to the eastern boundary of said grant, that is 80 rods frontage on said river, and running with the same width easterly to the eastern boundary line of said grant, with the said quartz mill in its entire eastern and western line.

Together with all improvement, Tenements, hereditaments, and appurtenances...All mining and milling equipment, boilers, engines...
No Reservation.

Page 306

DATE: 05/03/87
LATEST ACTIVITY:
REPORT: PSI220-12

CENTRALLY VALUED PROPERTIES SYSTEM

TOTAL REPORT
TAXPAYER P.

OPERATING LAND BY TAXPAYER

| TAXPAYER NUMBER | COUNTY | AREA | PARCEL NUM | ACREAGE | LAND FCV | LINE NO | LEGAL DESCRIPTION |
|-----------------|--------|--------|-------------|------------|----------|---------|---|
| CLASS-NUM | ALPHA | NUMBER | CODE | BK HP PARC | | | |
| 66-991 | 02 | 0100 | 109 25 022C | 171.23 | 41,951 | 01 | 20S 22E PATENTED MINING CLAIMS-TOMBSTONE DISTRICT; IN SE |
| | | | | | | 02 | CTIONS 11, 12, 13, 14; PORTION OF CONTENTION 13.76AC, PORTION |
| | | | | | | 03 | OF CINCINNATI 8.55AC; PORTION OF FLORA MORRISON 9.56AC, |
| | | | | | | 04 | GRAND CENTRAL 20.22AC, S. EXT. GRAND CENTRAL 18.68AC, PORTI |
| | | | | | | 05 | ON OF HEAD CENTER=YELLOW JACKET 5.7AC; PORTION OF HOUGHTON |
| | | | | | | 06 | 13.33AC, ILLINOIS 20AC, PORTION OF MAYFLOWER 12.55AC, MOONLI |
| | | | | | | 07 | GHT 6.6AC; NAUMKEAG 8.16AC; NEW YEAR 18.07AC, SOUTHERN BELLE |
| | | | | | | 08 | 20AC, PORTION OF SULPHURET .96AC, SYDNEY 13.86AC; TOTAL 171. |
| | | | | | | 09 | 23AC |
| 66-991 | 02 | 0100 | 999 10 100 | .00 | 000 | 01 | ORE BODY VALUE 0 FOR 1985 |
| AREA TOTAL | | | 2 PARCELS | 171.23 | 41,951 | | |
| 66-991 | 02 | 0160 | 109 25 021C | 95.73 | 23,454 | 01 | 20S 22E PATENTED MINING CLAIMS-TOMBSTONE DISTRICT; IN |
| | | | | | | 02 | SECTIONS 11 AND 12; CONTENT 2.92AC; CONTENTMENT 7.71AC, POR |
| | | | | | | 03 | TION OF CONTENTION 6.90AC, PORTION OF CINCINNATI 15.94AC, |
| | | | | | | 04 | PORTION OF FLORA MORRISON 5.55AC, PORTION OF HEAD CENTER-YE |
| | | | | | | 05 | ELLOW JACKET 5.17AC, PORTION OF HOUGHTON 7.22AC, PORTION OF |
| | | | | | | 06 | MAYFLOWER 2.39AC, NORTH POINT 9.56AC, PROTECTION 4.44AC, PORT |
| | | | | | | 07 | ION OF SULPHURET 18.17AC, TRANQUILITY 18.76AC; TOTAL 95.73 |
| | | | | | | 08 | AC |
| 66-991 | 02 | 0160 | 999 10 160 | .00 | 000 | 01 | ORE BODY VALUE 0 FOR 1985 |
| AREA TOTAL | | | 2 PARCELS | 95.73 | 23,454 | | |
| COUNTY TOTAL | | | 4 PARCELS * | 266.96 | 65,405 | | |
| TAXPAYER TOTAL | | | 4 PARCELS | 266.96 | 65,405 | | |

TOMBSTONE DEVELOPMENT CO.
LAVERNE BAXTER

AS ABOVE

* 2 PARCELS IN AREA CODE 0100 ARE FOR THE ORE
BODY VALUE, WHICH IS "0" FOR 1985. THAT IS THE REASON FOR
4 PARCELS BEING SHOWN. SEE ASSESSOR'S OFFICE.

171.23 AC.
95.73 AC.
266.96 ACES

PHOENIX DATA PROCESSING

TOTAL REPORT PAGE
TAXPAYER PAGE

24
1

MINING DISTRICT PLAT

MEMORANDUM OF TITLE

MEMORANDUM OF TITLE

Tombstone Prospect
Cochise County, Arizona

Patented Mining Claim located in the Tombstone Mining District:

Township 20 South, Range 22 East, Gila & Salt River Meridian
Portion of Sections 11 & 12

Contentment Lode: Mineral Certificate No. 73
Lot No. 68
Patent No. 252
Containing 7.71 Acres, More or Less

NOTE: also see attached sheet

RECORD TITLE OWNER:

Tombstone Development Company
an Arizona Corporation
of P. O. Box 1445
Grand Island, Nebraska 68801

100% Surface and
Minerals

HOW ACQUIRED: See under Common Chain of Title No. 2

Items 21, 20, 23, 24, 25, 26, 30 - Strangers to title and
Vesting Deeds: Items 27 & 28

PATENT: See under Chain of Title No. 1 attached hereto

Item 1 - subject to conditions and stipulations therein

MINERAL RESERVATIONS AND CONVEYANCES: See patent

UNSATISFIED MORTGAGES: None for Record Title Owner

See under Common Chain of Title No. 2
under Unreleased Leases: Item 20

UNRELEASED MINING LEASES: See under Common Chain of Title No. 2

Items 3, 12, 19, 21, 26 and no current lease

ROW's, EASEMENTS AND OTHER ENCUMBRANCES: See Common Chain of Title No. 2

Items 11 - Note: exact location of pipeline
is uncertain and Item 13

MISCELLANEOUS INSTRUMENTS: See Common Chain of Title No. 2 - Pages 1 & 2

UNPAID TAXES: Cochise County Parcel No.: 109 25 021 C

Note: Captioned Claim is Centrally Assessed in Phoenix, AZ
Centrally Assessed No.: 999 10 160 C-1 7.71 Acres
Covers Captioned Claim & other claims - Paid in full for 1987
First Half of 1988 due October 31, 1988.

end

Dated August 8, 1988 at Bisbee, Arizona at 8 AM

Michael F. Hartman

Tombstone Prospect
Cochise County, Arizona

ATTACHED TO MEMORANDUM OF TITLE COVERING VARIOUS CLAIMS
IN THE TOMBSTONE MINING DISTRICT:

Please Note the Following:

1. Pre-patent deeds were not considered.
2. Acreage in Deeds in chain of title covering patented mining claims is in some cases incorrect.
3. Notice of Non-Libility by Tombstone Development Company were not considered.
4. Patents of Record did not contain a Patent Number. I used the Patent Number on the Santa Fe Pacific Mining, Inc. Lease and/or the General Survey Number from the Mining District Map.
Suggest we obtain the Patent Numbers from the BLM.
5. The ownership of small tracts and lots in Tombstone, Arizona are not considered
6. The chain of title was built from the tract indexes of Pioneer Title Company of Sierra Vista, Arizona.

Michael F. Hartman
282 Westchester Sq. South
Billings, Montana 59105

CHAIN OF TITLE NO. 1

CHAIN OF TITLE NO. 1 (From Patent to Common Chain of Title No. 2)

TOMBSTONE PROSPECT

Cochise County, State of Arizona

Patented Mining Claim located in the Tombstone Mining District:

Township 20 South, Range 22 East, Gila & Salt River Meridian
Portion of Sections 11 & 12

Contentment Lode: Mineral Certificate No. 73
Lot No. 68
Patent No. 252
Containing 7.71 Acres, More or Less

1. Patent, Book 15 d/m, Page 300, dated 3/4/1891, recorded 3/23/1903.
Grantor: USA
Grantee: The Contentment Mining & Milling Company
Covers: Contentment Lode, Mineral Certificate No. 73, Lot No. 68 &
embracing a portion of the unsurveyed public domain in the
Tombstone Mining District in Cochise County and Territory
of Arizona. Containing 7.71 Acres, More or Less and
described as follows: -see copy attached-

Subject to the following conditions and stipulations:
1st, 2nd & 3rd -see copy attached-

FOR CONTINUATION OF CAPTIONED MINING CLAIM SEE CHAIN OF TITLE NO. 2

PATENT & PLAT

General Land Office
No. 117,387

Mineral Certificate
No. 73

Contentment
Lot 12

Mineral
Certificate
No. 73

Lot No.
68

7.71
Acres

Book 15

1/11

pg

300

The United States of America

To all whom these presents shall come: Greeting.
Whereas, In pursuance of the provisions of the Revised Statutes of the United States, chapter, first, Title thirty five and legislative supplemental thereto there have been deposited in the General Land office of the United States the plat and field notes of survey and the Certificate No. 73 of the Register of the Land office at Tucson in the Territory of Arizona accompanied by other evidence whereby it appears that the Contentment Mining and Milling Company did on the thirteenth day of September A.D. 1881 duly enter and pay for that certain mining claim or premises known as the Contentment Lode Mining claim designated by the Surveyor General as Lot No 68 embracing a portion of the previously mentioned domain, in the Tombstone Mining District in the County of Pima and Territory of Arizona in the District of Lands subject to Sale at Tucson and bounded described and plotted as follows the descriptive notation shown degrees and fifty three minutes east. Beginning at the point and center of Claim a post four inches square marked 'Cmt. M. C. No. 1.' Thence first Course, north, sixty five degrees and forty minutes west three hundred feet to Corner No. 2 a post four inches square marked 'Cmt. M. C. No. 11. in Ground of Stems from which U.S. Mineral Monument No. 1 bears south thirty four degrees and thirty minutes west thirty seven chains and seventy eight links distant. Thence second Course, north thirty four degrees and twenty minutes east four hundred and twenty seven links and six feet to Corner No. 3 a post four inches square marked 'Cmt. M. C. No. 111 in Ground of Stems Thence third Course north fifty three degrees and thirty three minutes east seven hundred and thirteen and seventy five hundredths

501

Just to Corner No. 4 a post four inches square marked
Cust M.C. No. 14 in mound of stones. Thence fourth Course
North sixty nine degrees and thirty five minutes east
fifty seven and forty two hundredths just to Corner No
5 a post four inches square marked "Cust M.C. No. 5
in mound of stones. Thence fifth Course South sixty
five degrees and forty minutes east nine and twenty four
hundredths just to Corner No. 6. a post four inches square
marked Cust M.C. No. 6 in mound of stones. Thence
sixth Course South five degrees and fifty nine minutes
west six chains and seventy three links to a point
from which a shaft bears South fifty four degrees
and forty five minutes west two chains and seventy
five links distant; nine hundred and forty three
and fourteen hundredths just to Corner No. 7 a post
four inches square marked Cust M.C. No. 7 in
mound of stones. Thence seventh Course South sixty
five degrees and forty minutes west three hundred just
to said south west corner of claim the place of beginning
said lot No. 68. extending nine hundred and sixty and
thirty hundredths just in length along said Contourment
Line or Line and Containing seven acres and seventy
one hundredths of an acre of land more or less

Now Know ye That there is therefore hereby Granted
by the United States unto the said The Continental
Mining and Milling Company and to its successors
and assigns the said mining premises herein before described
and not expressly excepted from these grants and all
that portions of the said Contourment Line or
ledge and of all other vein lines and lodes throughout
that Enter up to the top or apex of which the mine of
the surface boundary lines of said granted premises in said
Lot No. 68. extend downwards vertically, although such vein lodes
or lodes in that downward Course may so far depart from a

the particular as to which the United States have of late

preference. It is the right of government to such

entirely that of our laws and laws shall be enforced

to such extent that as the interest of the nation is

dominated through the law of our law 68 or

continued in this case that such places shall be

these I have referred to of our laws and laws

the government. That nothing is more certain

shall although the grantee himself is not the party

of a claim and is secured by another. To have and

to find and through government legislation at the right

particulars, immunities and organizations of individual rights

themselves bringing with the law grantee shall maintain and

to it. The law and various laws, but not within the

the open question and to the government, creation and abolition

of the law. That the government shall grant the strength of

the government shall be given by the government of any other

the law shall be the law or a part of which the subject of

the boundary of our grantee, government. Shall the same in the

and be given to the grantee, national or other, with the power

to give the government of existing and removing the law from

which shall be given, law, or law

shall be. That the government shall grant the law shall be subject

to any other and shall not be given in any other

the government or the government and shall be subject to

the government shall be subject to the government and shall be subject

the government shall be subject to the government and shall be subject

the government shall be subject to the government and shall be subject

the government shall be subject to the government and shall be subject

the government shall be subject to the government and shall be subject

the government shall be subject to the government and shall be subject

the government shall be subject to the government and shall be subject

the government shall be subject to the government and shall be subject

the government shall be subject to the government and shall be subject

the government shall be subject to the government and shall be subject

the government shall be subject to the government and shall be subject

the government shall be subject to the government and shall be subject

the government shall be subject to the government and shall be subject

the government shall be subject to the government and shall be subject

the government shall be subject to the government and shall be subject

the government shall be subject to the government and shall be subject

the government shall be subject to the government and shall be subject

the government shall be subject to the government and shall be subject

the government shall be subject to the government and shall be subject

the government shall be subject to the government and shall be subject

the government shall be subject to the government and shall be subject

patent and the seal of the General Land office to be here-
unto affixed. Given under my hand at the City of
Washington the fourth day of March in the year of
our Lord one thousand eight hundred and ninety two
and of the Independence of the United States the
one hundred and eightyth.

By the President Benjamin Harrison
Staff by Ellen Macfarland,
Asst. Secretary

J. M. Townsend

Recorder of the General Land office

Examined, Recorded Vol 190 pages 310 to 311 inclusive

This and recorded at request of Sam Goodrich Mch 23
A.D. 1903 at 10 AM.

Franklin County Recorder
by Robt. A. McDaniel Deputy

This Indenture, made the fourteenth day of March in
the year of our Lord One Thousand Nine Hundred and
three, Between The Watervale Mining Company of Chicago,
a corporation organized and existing under and by
virtue of the laws of the State of Illinois, and doing
business in Cochise County in the Territory of Arizona
and having a duly and legally appointed resident
agent therein, the party of the first part, and The
Bunker Hill Mining Company of Tombstone, a corporation
duly organized and existing under and by virtue of the
laws of the Territory of Arizona, and doing business
in said Cochise County, the party of the second part,
Witnesseth:

That the said party of the first part, for and in con-
sideration of the sum of Thirteen Thousand Five Hundred
Dollars, lawful money of the United States of America,
to it in hand paid by the said party of the second part,

General Number 252
 Lot No. 68.

PLAT

Contentment
BURNS OLSON,
 Claimant in Tombstone
 Mining District, County of Cochise
 Arizona.

Claimed by the **Contentment Mining & Milling**

Surveyed by **Theodore F. Whitley**, U. S. Deputy Surveyor,
 February 24, 1881.

Containing **111** Acres,
 More or Less.

Section **2** Chains,
 10 as 100.

Contentment
 The original field notes of the survey of the
 mining claim here which this plat has been made, have been examined and approved and as
 far as the office and I hereby certify that they furnish such an accurate description of
 said **Contentment** mining claim as will, if incorporated into a
 plat, serve fully to identify the premises; and that such reference is made herein to actual
 corners and permanent monuments as will perpetuate and fix the location thereof.
 I further certify that the value of the labor and improvements upon said mining claim,
 placed thereon by the Applicant and **Thar** grantors, is not less than five hundred dollars,
 and that said improvements consist of

Double Compartment Shaft 4 1/2 ft x 300 feet deep

And I further certify that this is a correct plat of said **Contentment**
 mining claim or premises, made in conformity with said original field notes of survey shown.

John H. Hassen
 U. S. Surveyor-General's Office,
 Tucson, Arizona, March 31, 1881.

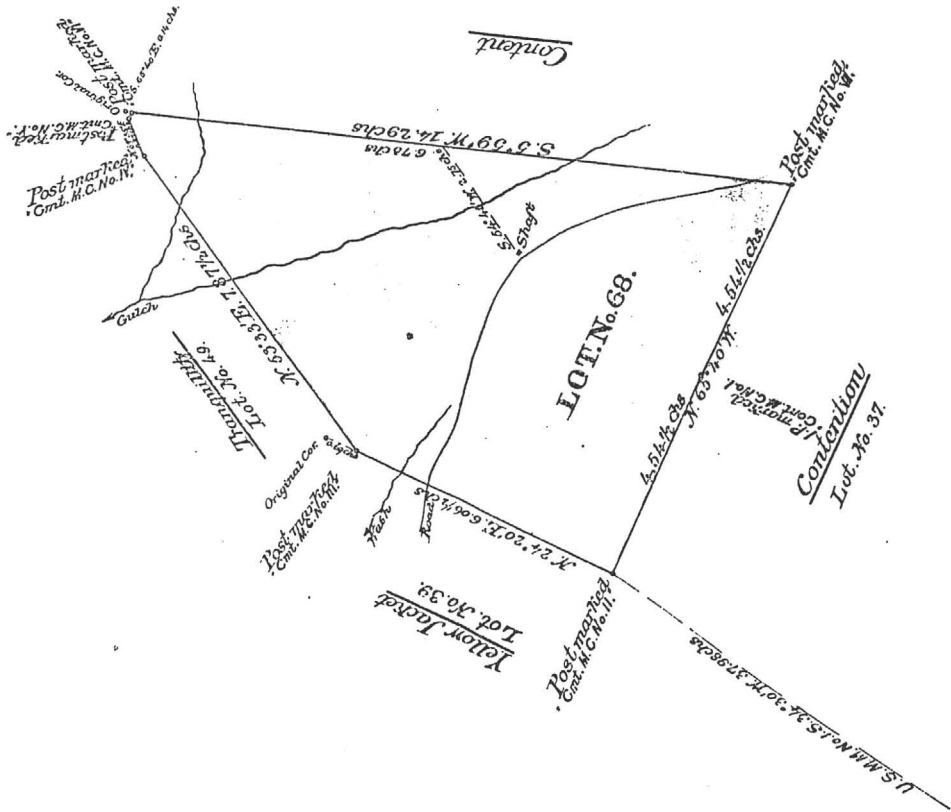

Patent No. 17387
 Serial No.