



CONTACT INFORMATION
Mining Records Curator
Arizona Geological Survey
416 W. Congress St., Suite 100
Tucson, Arizona 85701
602-771-1601
<http://www.azgs.az.gov>
inquiries@azgs.az.gov

The following file is part of the JABA, Inc. Tombstone Mining Records

ACCESS STATEMENT

These digitized collections are accessible for purposes of education and research. We have indicated what we know about copyright and rights of privacy, publicity, or trademark. Due to the nature of archival collections, we are not always able to identify this information. We are eager to hear from any rights owners, so that we may obtain accurate information. Upon request, we will remove material from public view while we address a rights issue.

CONSTRAINTS STATEMENT

The Arizona Geological Survey does not claim to control all rights for all materials in its collection. These rights include, but are not limited to: copyright, privacy rights, and cultural protection rights. The User hereby assumes all responsibility for obtaining any rights to use the material in excess of "fair use."

The Survey makes no intellectual property claims to the products created by individual authors in the manuscript collections, except when the author deeded those rights to the Survey or when those authors were employed by the State of Arizona and created intellectual products as a function of their official duties. The Survey does maintain property rights to the physical and digital representations of the works.

QUALITY STATEMENT

The Arizona Geological Survey is not responsible for the accuracy of the records, information, or opinions that may be contained in the files. The Survey collects, catalogs, and archives data on mineral properties regardless of its views of the veracity or accuracy of those data.

0092

Volume 7 ; Book 13

TOMBSTONE

Mining District

Cochise County

ARIZONA

Tucson Development Corp. - #1
T.D.C. Claim Location Notices

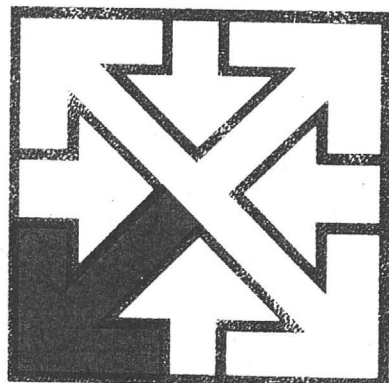

**Southwestern
Exploration
Associates**

**Mineral Exploration &
Natural Resource
Consultants**

Tucson, Arizona

T.D.E. Loc. Notices

CLAIM GROUP FACT SHEET

CLAIM GROUP: T.D.C.
NUMBER OF CLAIMS: 31 (Thirty One)
CLAIM NUMBERS: 1 through 31
DOLLAR VALUE FOR ASSESSMENT: \$3,100.00
CLAIM TYPE: Lode
CLAIM GROUP LOCATION:
TOWNSHIP(S) 20 South
RANGE(S) 22 & 23 East
MERIDIAN G.&S.R.B.M.
COUNTY(IES) Cochise
STATE Arizona
LOCATION DATE: November, 1963 & January, 1981
FIRST YEAR OF LABOR COUNTY: By November 30 & each year thereafter
FIRST YEAR OF LABOR B.L.M.: By December 30 & each year thereafter
COUNTY FILING FEES:
LETTER OF INTENT: As per proof
PROOF OF LABOR: \$5.00/5 page, \$1.00/page thereafter, \$1.00
handling charge
CERTIFICATE/NOTICE OF LOCATION: \$3.00/ & \$.50/map
B.L.M. ADDRESS: U. S. Department of the Interior
Bureau of Land Management
Arizona State Office
2400 Valley Bank Center
Phoenix, Arizona 85073
B.L.M. TELEPHONE NO.: (602) 261-3706
COUNTY ADDRESS: Cochise County Recorder's Office
P. O. Box 184
Bisbee, Arizona 85603
COUNTY TELEPHONE NO.: (602) 432-5703
CLAIM OWNER(S): Tombstone Development Company
OWNER(S) ADDRESS: c/o Frank Gallup
P. O. Box 1445
Grand Island, Nebraska 68801

Recorded T.D.C.

1	2	3	4	5	6	7	8	9	10	11	12	13	14	15	16	17	18	19	20
21	42	43	44	45	46	47	48	49	50	51	52	53	54	55	56	57	58	59	60
61	62	63	64	65	66	67	68	69	70	71	72	73	74	75	76	77	78	79	80
81	82	83	84	85	86	87	88	89	90	91	92	93	94	95	96	97	98	99	100
101	102	103	104	105	106	107	108	109	110	111	112	113	114	115	116	117	118	119	120
121	122	123	124	125	126	127	128	129	130	131	132	133	134	135	136	137	138	139	140
141	142	143	144	145	146	147	148	149	150	151	152	153	154	155	156	157	158	159	160
161	162	163	164	165	166	167	168	169	170	171	172	173	174	175	176	177	178	179	180
181	182	183	184	185	186	187	188	189	190	191	192	193	194	195	196	197	198	199	200
201	202	203	204	205	206	207	208	209	210	211	212	213	214	215	216	217	218	219	220
221	222	223	224	225	226	227	228	229	230	231	232	233	234	235	236	237	238	239	240
241	242	243	244	245	246	247	248	249	250	251	252	253	254	255	256	257	258	259	260
261	262	263	264	265	266	267	268	269	270	271	272	273	274	275	276	277	278	279	280
281	282	283	284	285	286	287	288	289	290	291	292	293	294	295	296	297	298	299	300
301	302	303	304	305	306	307	308	309	310	311	312	313	314	315	316	317	318	319	320
321	322	323	324	325	326	327	328	329	330	331	332	333	334	335	336	337	338	339	340
341	342	343	344	345	346	347	348	349	350	351	352	353	354	355	356	357	358	359	360
361	362	363	364	365	366	367	368	369	370	371	372	373	374	375	376	377	378	379	380
381	382	383	384	385	386	387	388	389	390	391	392	393	394	395	396	397	398	399	400
401	402	403	404	405	406	407	408	409	410	411	412	413	414	415	416	417	418	419	420
421	422	423	424	425	426	427	428	429	430	431	432	433	434	435	436	437	438	439	440
441	442	443	444	445	446	447	448	449	450	451	452	453	454	455	456	457	458	459	460
461	462	463	464	465	466	467	468	469	470	471	472	473	474	475	476	477	478	479	480
481	482	483	484	485	486	487	488	489	490	491	492	493	494	495	496	497	498	499	500

Recorded T.D.C.

TOMBSTONE PROJECT - MASTER CLAIM LIST
 LOPE MINING CLAIMS
 COCHISE COUNTY, ARIZONA
 CLAIMS LOCATED NOVEMBER, 1963 & JANUARY, 1981

CLAIM NAME/ NUMBER	BOOK	PAGE	B.L.M. SERIAL NUMBER	LEGAL	LEGAL DESCRIPTION			
					SECTION	TOWN- SHIP	RANGE	MERIDIAN
T.D.C.# 1	340	207	A-MC-# 68448	NW1/4	13	20S.	22E.	G.&S.R.B.M.
T.D.C.# 2	340	204	A-MC-# 68449	SW1/4	18	20S.	23E.	G.&S.R.B.M.
T.D.C.# 3	340	208	A-MC-# 68450	SW1/4	13	20S.	22E.	G.&S.R.B.M.
T.D.C.# 4	340	209	A-MC-# 68451	NW1/4	13	20S.	22E.	G.&S.R.B.M.
T.D.C.# 5	340	210	A-MC-# 68452	SW1/4	13	20S.	22E.	G.&S.R.B.M.
T.D.C.# 6	340	211	A-MC-# 68453	SE1/4	13	20S.	22E.	G.&S.R.B.M.
				SW1/4	13	20S.	22E.	G.&S.R.B.M.
				NE1/4	13	20S.	22E.	G.&S.R.B.M.
				NW1/4	13	20S.	22E.	G.&S.R.B.M.
				SE1/4	13	20S.	22E.	G.&S.R.B.M.
				SW1/4	13	20S.	22E.	G.&S.R.B.M.
T.D.C.# 7	340	212	A-MC-# 68454	NE1/4	13	20S.	22E.	G.&S.R.B.M.
T.D.C.# 8	340	213	A-MC-# 68455	NE1/4	13	20S.	22E.	G.&S.R.B.M.
				SE1/4	13	20S.	22E.	G.&S.R.B.M.
				SW1/4	13	20S.	22E.	G.&S.R.B.M.
T.D.C.# 9	340	214	A-MC-# 68456	NE1/4	13	20S.	22E.	G.&S.R.B.M.
				SE1/4	13	20S.	22E.	G.&S.R.B.M.
T.D.C.# 10	340	215	A-MC-# 68457	SE1/4	13	20S.	22E.	G.&S.R.B.M.
T.D.C.# 11	340	216	A-MC-# 68458	SE1/4	13	20S.	22E.	G.&S.R.B.M.
T.D.C.# 12	340	217	A-MC-# 68459	NE1/4	13	20S.	22E.	G.&S.R.B.M.
				SE1/4	13	20S.	22E.	G.&S.R.B.M.
				NW1/4	18	20S.	23E.	G.&S.R.B.M.
T.D.C.# 13	340	218	A-MC-# 68460	SW1/4	18	20S.	23E.	G.&S.R.B.M.
T.D.C.# 14	340	219	A-MC-# 68461	SE1/4	13	20S.	22E.	G.&S.R.B.M.
				NW1/4	18	20S.	23E.	G.&S.R.B.M.
				SW1/4	18	20S.	23E.	G.&S.R.B.M.
T.D.C.# 15	340	220	A-MC-# 68462	SE1/4	13	20S.	22E.	G.&S.R.B.M.
				SW1/4	18	20S.	23E.	G.&S.R.B.M.
T.D.C.# 16	340	221	A-MC-# 68463	NW1/4	18	20S.	23E.	G.&S.R.B.M.
				SW1/4	18	20S.	23E.	G.&S.R.B.M.
T.D.C.# 17	340	206	A-MC-# 68464	SW1/4	18	20S.	23E.	G.&S.R.B.M.
				NW1/4	19	20S.	23E.	G.&S.R.B.M.
T.D.C.# 18	340	205	A-MC-# 68465	SW1/4	18	20S.	23E.	G.&S.R.B.M.
				NW1/4	18	20S.	23E.	G.&S.R.B.M.
T.D.C.# 19	1489	35	A-MC-# 125072	SE1/4	12	20S.	22E.	G.&S.R.B.M.
				NE1/4	13	20S.	22E.	G.&S.R.B.M.
T.D.C.# 20	1489	37	A-MC-# 125073	NW1/4	13	20S.	22E.	G.&S.R.B.M.
				NE1/4	13	20S.	22E.	G.&S.R.B.M.
T.D.C.# 21	1489	39	A-MC-# 125074	NE1/4	13	20S.	22E.	G.&S.R.B.M.
				NW1/4	13	20S.	22E.	G.&S.R.B.M.
T.D.C.# 22	1489	41	A-MC-# 125075	NE1/4	13	20S.	22E.	G.&S.R.B.M.
				NW1/4	13	20S.	22E.	G.&S.R.B.M.
T.D.C.# 23	1489	43	A-MC-# 125076	NE1/4	13	20S.	22E.	G.&S.R.B.M.
				NW1/4	13	20S.	22E.	G.&S.R.B.M.
				SE1/4	13	20S.	22E.	G.&S.R.B.M.
				SW1/4	13	20S.	22E.	G.&S.R.B.M.
T.D.C.# 24	1489	45	A-MC-# 125077	NW1/4	13	20S.	22E.	G.&S.R.B.M.
				SW1/4	13	20S.	22E.	G.&S.R.B.M.
T.D.C.# 25	1489	47	A-MC-# 125078	SW1/4	13	20S.	22E.	G.&S.R.B.M.
T.D.C.# 26	1489	49	A-MC-# 125079	SW1/4	12	20S.	22E.	G.&S.R.B.M.
				NW1/4	13	20S.	22E.	G.&S.R.B.M.
T.D.C.# 27	1489	51	A-MC-# 125080	NW1/4	13	20S.	22E.	G.&S.R.B.M.
T.D.C.# 28	1489	53	A-MC-# 125081	NW1/4	13	20S.	22E.	G.&S.R.B.M.
T.D.C.# 29	1489	55	A-MC-# 125082	NW1/4	13	20S.	22E.	G.&S.R.B.M.
T.D.C.# 30	1489	57	A-MC-# 125083	NW1/4	13	20S.	22E.	G.&S.R.B.M.
				SW1/4	13	20S.	22E.	G.&S.R.B.M.
				NE1/4	14	20S.	22E.	G.&S.R.B.M.
T.D.C.# 31	1489	59	A-MC-# 125084	NW1/4	13	20S.	22E.	G.&S.R.B.M.
				SW1/4	13	20S.	22E.	G.&S.R.B.M.
				NE1/4	14	20S.	22E.	G.&S.R.B.M.
				SE1/4	14	20S.	22E.	G.&S.R.B.M.

T 20 S

R 22 E
R 23 E

SECTION CORNER
10" x 12" x 14" Stone
Marked 2 notches on north
and 4 notches on south.

11 12
14 13

12 7
13 18

T 20 S

14 13
23 24

13 18
24 19

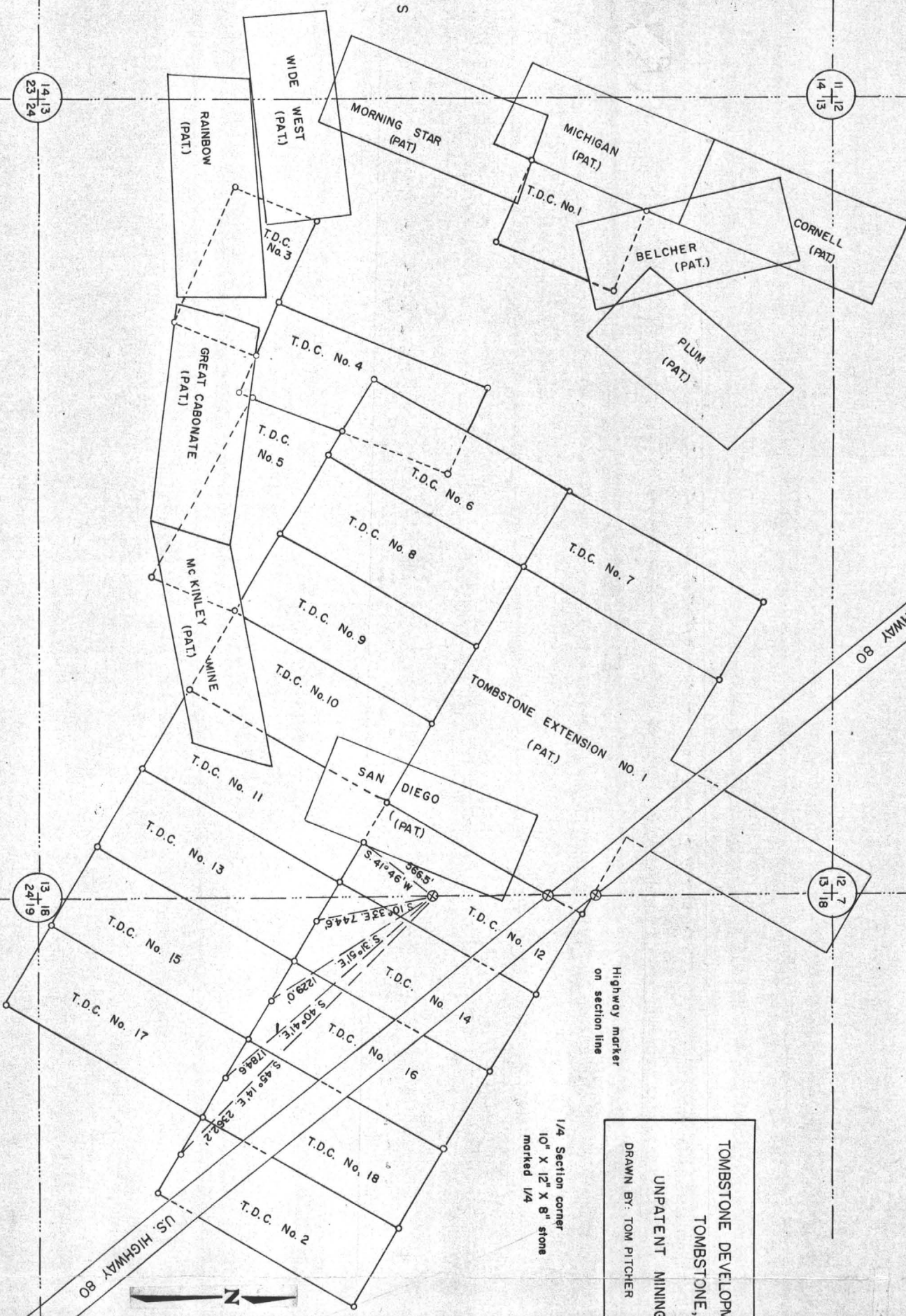

TOMBSTONE DEVELOPMENT COMPANY
TOMBSTONE, ARIZONA
UNPATENT MINING CLAIMS
DRAWN BY: TOM PITCHER MAY 18, 1979

1/4 Section corner
10" x 12" x 8" stone
marked 1/4

CLAIM NO.	DATE OF LOCATION
T.D.C. 6-12	NOVEMBER 12, 1963
1, 3-5	NOVEMBER 13, 1963
2, 13-18	NOVEMBER 14, 1963

CLAIMS ARE LOCATED IN
SECTION 13
TOWNSHIP 20 SOUTH,
RANGE 22 EAST,
AND SECTIONS 18 AND 19
TOWNSHIP 22 SOUTH,
RANGE 23 EAST,
GILA AND SALT RIVER MERIDIAN,
COCHISE COUNTY, ARIZONA

CLAIM: TOMBSTONE DEVELOPMENT COMPANY
OWNERS: GRAND ISLAND, NEBRASKA

MAP OF T.D.C. LOBE MINING CLAIMS



Bob Cat.

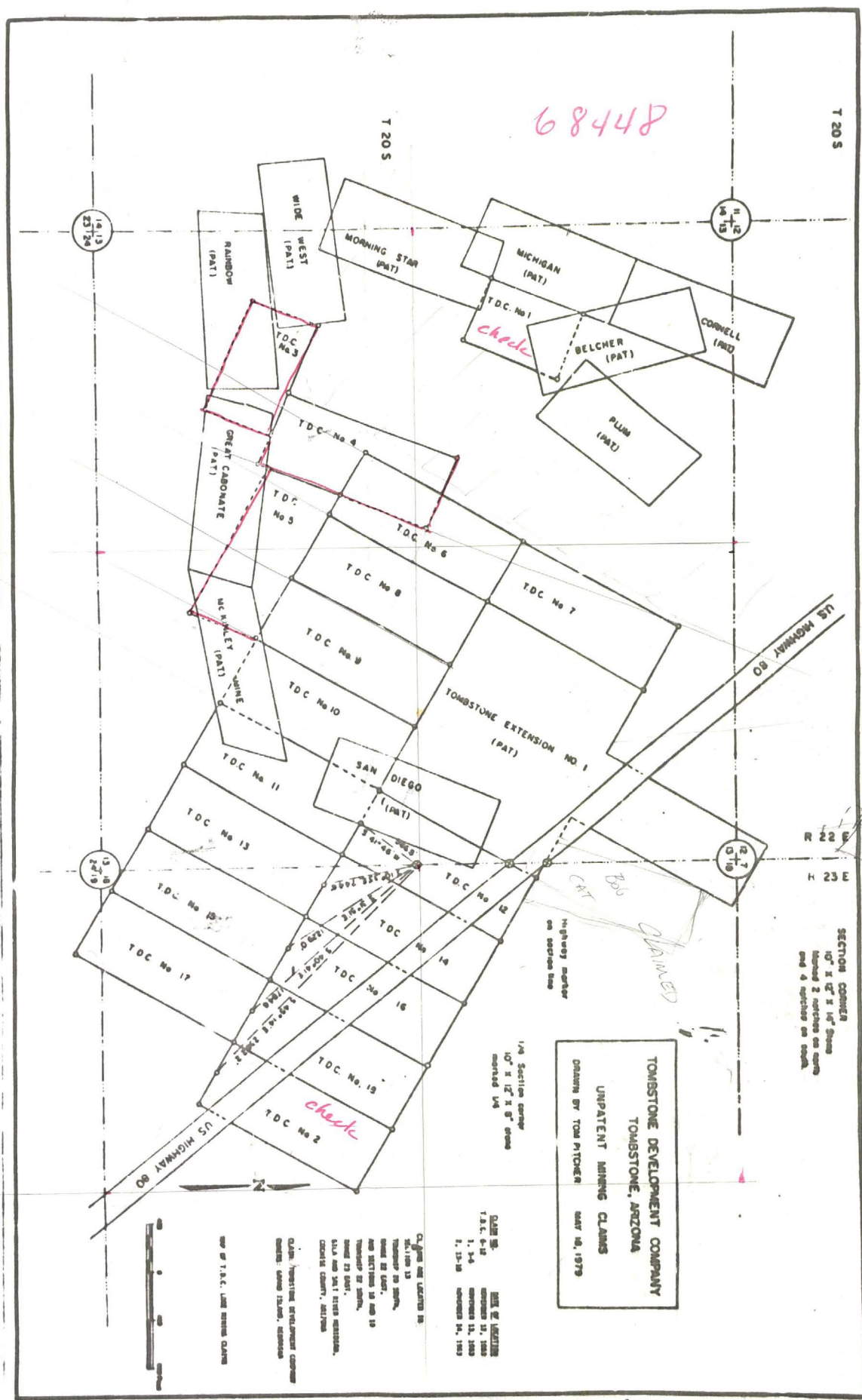

Proof of Labor T.D.C.

	Book	Page
1975	1028	503
1976	1100	253
1977	1172	390
1978	1261	494
1979	1367-178	
1980	1448-	518

1974 953 164

1973 }
1972 } In Misc. Records - Not Researched
1971 }

1970 Assessment not necessary

1969 Located November 1969 - 5

Notice of Mining Location

LODE CLAIM

TO ALL WHOM IT MAY CONCERN:

This Mining Claim, the name of which is the T. D. C. No. 1
Mining Claim, situate on land belonging to the United States of America, and in which there are valuable mineral deposits, was entered upon and located for the purpose of exploration and purchase by Tom Walker, a citizen of the United States

LOCATOR MUST FIRST STATE "A CITIZEN OF THE UNITED STATES," OR "WHO HAS DECLARED HIS INTENTION TO BECOME A CITIZEN OF THE UNITED STATES," the undersigned, on the 13th day of November, 1963

The length of this claim is 846 feet and 1 claim 100 feet in a Southerly direction and 746 feet in a Northerly direction from the center of the discovery point, at which this notice is posted, lengthwise of the claim together with 300 feet in width of the surface grounds, on each side of the center of said claim. The general course of the lode deposit and premises is from the Northerly to the Southerly

The claim is situated and located in the Tombstone Mining District, in Cochise County in the State of Arizona, about

in a _____ direction from _____
Section 13, T. 20 S., R. 22 E., of the G. & S. R. M.

An overlap of the Belcher Lode. A patented claim is recognized

The surface boundaries of the claim are marked upon the ground as follows:

Beginning at Post
at a point in a Southerly direction 100 feet from the discovery point (at which this notice is posted), being in the center of the Southerly end line of said claim; thence Westerly 300 feet to a Post, being the Southwest corner of said claim; thence Northerly 846 feet to a Post being at the Northwest corner of said claim; thence Easterly 300 feet to a Post at the center of the Northerly end of this claim; thence Easterly 300 feet to a Post, being at the Northeast corner of said claim; thence Southerly 846 feet to a Post at the Southeast corner of said claim; thence Westerly 300 feet to the place of beginning.

Dated and posted on the grounds this 13th day of November, 1963

Tom Walker Tom Walker

Witness

Locator(s)

STATE OF ARIZONA }
COUNTY OF COCHISE }

Witness by Name and Official Seal

JAMES O. DIXON

County Recorder

Deputy

Photostat

Compared

Blotted

Fee \$1.00

DOCKET 340

Docket

I hereby certify that the within instrument was filed and recorded at request of

Tom Walker
Tombstone, Ariz

Date NOV 18 1963 - 9 15 AM

Page 207 No. 16406

AM-C 62448

1212
T.D.C. No. # 1 unpatented Lode Mining Claim situated in the Tombstone Mining District of Cochise County, State of Arizona. Owner of said claim is The Tombstone Development Company, P.O. Box 1445, Grand Island, Nebraska 68801, Telephone (308) 382-7480.

The claim is located in the following surveyed section(s) portions of which are projected in the following legal subdivision(s):

NE $\frac{1}{4}$ of Section 13 Township 20 South, Range 22 East G.&S.R. Meridian
 $\frac{1}{4}$ of Section Township 20 South, Range East G.&S.R. Meridian
 $\frac{1}{4}$ of Section Township 20 South, Range East G.&S.R. Meridian
 $\frac{1}{4}$ of Section Township 20 South, Range East G.&S.R. Meridian

Notice of Mining Location LODE CLAIM

TO ALL WHOM IT MAY CONCERN:

This Mining Claim, the name of which is the T. D. G. No. 2
Mining Claim, situate on land belonging to the United States of America, and in which there are valuable mineral deposits, was entered upon and located for the purpose of exploration and purchase by Tom Walker, a citizen of the United States

(LOCATOR MUST INSERT EITHER "A CITIZEN OF THE UNITED STATES," OR "WHO HAS DECLARED HIS INTENTION TO BECOME A CITIZEN OF THE UNITED STATES.")
the undersigned, on the 14th day of November, 1963

The length of this claim is 1500 feet and I claim 100 feet in a Southerly direction and 1400 feet in a Northerly direction from the center of the discovery point, at which this notice is posted, lengthwise of the claim together with 300 feet in width of the surface grounds, on each side of the center of said claim. The general course of the lode deposit and premises is from the Northerly to the Southerly

The claim is situated and located in the Tombstone Mining District, in Cochise County in the State of Arizona, about

in a _____ direction from _____
Section 18, T. 20 S., R. 23 E., of the G. A. S. R. M

The surface boundaries of the claim are marked upon the ground as follows:
Beginning at Post

at a point in a Southerly direction 100 feet from the discovery point (at which this notice is posted), being in the center of the Southerly end line of said claim; thence Westerly 300 feet to a Post, being the Southwest corner of said claim; thence Northerly 1500 feet to a Post being at the Northwest corner of said claim; thence Easterly 300 feet to a Post at the center of the Northerly end of this claim; thence Easterly 300 feet to a Post, being at the Northeast corner of said claim; thence Southerly 1500 feet to a Post at the Southeast corner of said claim; thence Westerly 300 feet to the place of beginning.

Dated and posted on the grounds this 14th day of November, 1963

Louis Howe

Witness

Locator(s)



I hereby certify that the within instrument was filed and recorded at request of

Tom Walker
Box 251
Tombstone

NOV 18 1963 - 9 15AM

DOCKET 348

Date

Page

204 No. 16403

T.D.C. No. # 2 unpatented Lode Mining Claim situated in the Tombstone Mining District of Cochise County, State of Arizona. Owner of said claim is The Tombstone Development Company, P.O. Box 1445, Grand Island, Nebraska 68801, Telephone (308) 382-7480.

The claim is located in the following surveyed section(s) portions of which are projected in the following legal subdivision(s):

SE $\frac{1}{4}$ of Section 18 Township 20 South, Range 23 East G.&S.R. Meridian
SW $\frac{1}{4}$ of Section 18 Township 20 South, Range 23 East G.&S.R. Meridian
 $\frac{1}{4}$ of Section Township 20 South, Range East G.&S.R. Meridian
 $\frac{1}{4}$ of Section Township 20 South, Range East G.&S.R. Meridian

208

Notice of Mining Location

LODE CLAIM

TO ALL WHOM IT MAY CONCERN:

This Mining Claim, the name of which is the T. D. C. No. 3 Mining Claim, sitsuate on land belonging to the United States of America, and in which there are valuable mineral deposits, was entered upon and located for the purpose of exploration and purchase by Tom Walker, a citizen of the United States

(LOCATOR MUST INSERT EITHER "A CITIZEN OF THE UNITED STATES," OR "WHO HAS DECLARED HIS INTENTION TO BECOME A CITIZEN OF THE UNITED STATES.")
the undersigned, on the 13th day of November, 1963

The length of this claim is 750 feet and I claim 100 feet in a Westerly direction and 650 feet in a Easterly direction from the center of the discovery point, at which this notice is posted, lengthwise of the claim together with 300 feet in width of the surface grounds, on each side of the center of said claim. The general course of the lode deposit and premises is from the Easterly to the Westerly

The claim is situated and located in the Tombstone Mining District, in Cochise County in the State of Arizona, about _____ in a _____ direction from _____

Section 13, T. 20 S., R. 22 E. of the G & S. R. M.
An overlap on the Wide West, Rainbow & Great Carbonate Lodes,
patented claims is recognized

The surface boundaries of the claim are marked upon the ground as follows:
Beginning at Post

at a point in a Westerly direction 100 feet from the discovery point (at which this notice is posted), being in the center of the Westerly end line of said claim; thence Northerly 300 feet to a Post, being the Northwest corner of said claim; thence Easterly 750 feet to a Post being at the Northeast corner of said claim; thence Southerly 300 feet to a Post at the center of the Easterly end of this claim; thence Southerly 300 feet to a Post, being at the Southeast corner of said claim; thence Westerly 750 feet to a Post at the Southwest corner of said claim; thence Northerly 300 feet to the place of beginning.

Dated and posted on the grounds this 13th day of November, 1963
Tom Walker

Witness

Locator(s)



I hereby certify that the within instrument was filed and recorded at request of

Tom Walker
Tombstone, Ariz.

NOV 18 1963 - 9 12 AM

Book POCKET 340 No. 228 No. 16407

T.D.C. No. # 3 unpatented Lode Mining Claim situated in the Tombstone Mining District of Cochise County, State of Arizona. Owner of said claim is The Tombstone Development Company, P.O. Box 1445, Grand Island, Nebraska 68801, Telephone (308) 382-7480.

The claim is located in the following surveyed section(s) portions of which are projected in the following legal subdivision(s):

SW $\frac{1}{4}$ of Section 13 Township 20 South, Range 22 East G.&S.R. Meridian
 $\frac{1}{4}$ of Section Township 20 South, Range East G.&S.R. Meridian
 $\frac{1}{4}$ of Section Township 20 South, Range East G.&S.R. Meridian
 $\frac{1}{4}$ of Section Township 20 South, Range East G.&S.R. Meridian

Notice of Mining Location

LODE CLAIM

TO ALL WHOM IT MAY CONCERN:

This Mining Claim, the name of which is the T. D. C. No. 4 Mining Claim, situate on land belonging to the United States of America, and in which there are valuable mineral deposits, was entered upon and located for the purpose of exploration and purchase by Tom Walker, A citizen of the United States

(LOCATOR MUST FIRST ENTER "A CITIZEN OF THE UNITED STATES," OR "WHO HAS DECLARED HIS INTENTION TO BECOME A CITIZEN OF THE UNITED STATES.")
the undersigned, on the 13th day of November, 1963
The length of this claim is 1500 feet and 1 claim 100 feet in a Southerly direction and 1400 feet in a Northerly direction from the center of the discovery point, at which this notice is posted, lengthwise of the claim together with 300 feet in width of the surface grounds, on each side of the center of said claim. The general course of the lode deposit and premises is from the Northerly to the Southerly

The claim is situated and located in the Tombstone Mining District, in Cochise County in the State of Arizona, about _____ in a _____ direction from _____
Section 13, T. 20 S., R. 22 E. of the G. & S. R. M.

An overlap of the Great Carbonate Lode, a patented claim is recognized. The Westerly line of this claim is adjacent to Scorpion No. 6 claim on its Easterly line.
The surface boundaries of the claim are marked upon the ground as follows:

Beginning at Post
at a point in a Southerly direction 100 feet from the discovery point (at which this notice is posted), being in the center of the Southerly end line of said claim; thence Westerly 300 feet to a Post, being the Southwest corner of said claim; thence Northerly 1500 feet to a Post being at the Northwest corner of said claim; thence Easterly 300 feet to a Post at the center of the Northerly end of this claim; thence Easterly 300 feet to a Post, being at the Northeast corner of said claim; thence Southerly 1500 feet to a Post at the Southeast corner of said claim; thence Westerly 300 feet to the place of beginning.

Dated and posted on the grounds this 13th day of November, 1963
Louis F. Jones Tom Walker

Witness

Locator(s)

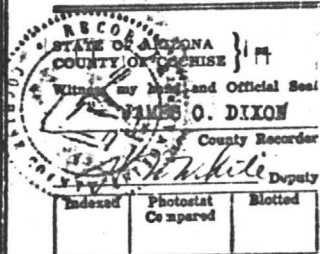

Fee \$1.00

I hereby certify that the within instrument was filed and recorded at request of

Tom Walker
Tombstone, Ariz.

NOV 18 1963 - 9 15 AM

Date

209 No. 16408

Page

Docket NOCKET 340

Indexed	Photostat Copied	Blotted
---------	---------------------	---------

T.D.C. No. # 4 unpatented Lode Mining Claim situated in the Tombstone Mining District of Cochise County, State of Arizona. Owner of said claim is The Tombstone Development Company, P.O. Box 1445, Grand Island, Nebraska 68801, Telephone (308) 382-7480.

The claim is located in the following surveyed section(s) portions of which are projected in the following legal subdivision(s):

NW $\frac{1}{4}$ of Section 13 Township 20 South, Range 22 East G.&S.R. Meridian
SW $\frac{1}{4}$ of Section 13 Township 20 South, Range 22 East G.&S.R. Meridian
 $\frac{1}{4}$ of Section Township 20 South, Range East G.&S.R. Meridian
 $\frac{1}{4}$ of Section Township 20 South, Range East G.&S.R. Meridian

210

Notice of Mining Location LODE CLAIM

TO ALL WHOM IT MAY CONCERN:

This Mining Claim, the name of which is the T. D. C. No. 5
Mining Claim, situate on land belonging to the United States of America, and in which there are valuable mineral deposits, was entered upon and located for the purpose of exploration and purchase by
Tom Walker, A citizen of the United States

(Locator must insert either "A CITIZEN OF THE UNITED STATES," or "Who has declared his intention to become a citizen of the United States.")
the undersigned, on the 13th day of November, 1963

The length of this claim is 1500 feet and 1 claim 100 feet in a
Westerly direction and 1400 feet in a Easterly direction from
the center of the discovery point, at which this notice is posted, lengthwise of the claim together with
300 feet in width of the surface grounds, on each side of the center of said claim. The
general course of the lode deposit and premises is from the Easterly
to the Westerly

The claim is situated and located in the Tombatona Mining District, in
Cochise County in the State of Arizona, about

in a _____ direction from _____
Section 13, T. 26 S., R. 22 E. of the G. & S. R. M.

An overlap on Great Carbonate & McKinley Mine Lodes, patented claims
is recognized.

The surface boundaries of the claim are marked upon the ground as follows:
Beginning at Post

at a point in a Westerly direction 100 feet from
the discovery point (at which this notice is posted), being in the center of the Westerly

end line of said claim; thence Northerly 300 feet to a Post
being the Northwest corner of said claim;
thence Easterly 1500 feet to a Post being at the
Northeast corner of said claim; thence Southerly 300 feet
to a Post at the center of the Easterly end of this claim;
thence Southerly 300 feet to a Post being at the
Southeast corner of said claim; thence Westerly 1500 feet
to a Post at the Southwest corner of said claim;
thence Northerly 300 feet to the place of beginning.

Dated and posted on the grounds this 13th day of November, 1963

Louis Hone

Witness

Locator(s)



Fee \$1.00

I hereby certify that the within instrument was
filed and recorded at request of

Tom Walker
Tombstone, Ariz.

NOV 18 1963 - 4 15 AM

Date

Page

210

No. 16409

T.D.C. No. # 5 unpatented Lode Mining Claim situated in the Tombstone Mining District of Cochise County, State of Arizona. Owner of said claim is The Tombstone Development Company, P.O. Box 1445, Grand Island, Nebraska 68801, Telephone (308) 382-7480.

The claim is located in the following surveyed section(s) portions of which are projected in the following legal subdivision(s):

SW $\frac{1}{4}$ of Section 13 Township 20 South, Range 22 East G.&S.R. Meridian
SE $\frac{1}{4}$ of Section 13 Township 20 South, Range 22 East G.&S.R. Meridian
 $\frac{1}{4}$ of Section Township 20 South, Range East G.&S.R. Meridian
 $\frac{1}{4}$ of Section Township 20 South, Range East G.&S.R. Meridian

1221

Notice of Mining Location

LODE CLAIM

TO ALL WHOM IT MAY CONCERN:

This Mining Claim, the name of which is the T. D. C. No. 6
Mining Claim, situate on land belonging to the United States of America, and in which there are valuable mineral deposits, was entered upon and located for the purpose of exploration and purchase by Tom Walker, A citizen of the United States

(LANDS FOR WHICH MINERS INTEND TO OBTAIN "A CITIZEN OF THE UNITED STATES," OR "WHO HAS DECLARED HIS INTENTION TO OBTAIN A CITIZEN OF THE UNITED STATES.")
the undersigned, on the 12th day of November, 1963

The length of this claim is 1500 feet and 1 claim 100 feet in a
Easterly direction and 1400 feet in a Westerly direction from
the center of the discovery point, at which this notice is posted, lengthwise of the claim together with
300 feet in width of the surface grounds, on each side of the center of said claim. The
general course of the lode deposit and premises is from the Northerly
to the Southerly

The claim is situated and located in the Tombstone Mining District, in
Cochise County in the State of Arizona, about
in a _____ direction from _____
Section 13, T. 20 S., R. 22 E., of the G. & S. R. M.

The surface boundaries of the claim are marked upon the ground as follows:
Beginning at Post

at a point in a Northerly direction 100 feet from
the discovery point (at which this notice is posted), being in the center of the
Northerly
end line of said claim; thence Easterly 300 feet to a Post
being the Northeast corner of said claim;
thence Southerly 1500 feet to a Post being at the
Southeast corner of said claim; thence Westerly 300 feet
to a Post at the center of the Southerly end of this claim;
thence Westerly 300 feet to a Post being at the
Southwest corner of said claim; thence Northerly 1500 feet
to a Post at the Northwest corner of said claim;
thence Easterly 300 feet to the place of beginning.

Dated and posted on the grounds this 12th day of November, 1963

Tom Walker

Tom Walker

Witness

Locator(s)

STATE OF ARIZONA }
COUNTY OF COCHISE }

James S. Dixon

County Recorder

Deputy

Indexed

Photostat

Blotted

Fee \$1.00

DOCKET 340

Docket

I hereby certify that the within instrument was
filed and recorded at request of

Tom Walker
Tombstone, Ariz

NOV 18 1963 -9 15 AM

Date

Page

211

No.

16410

T.D.C. No. # 6 unpatented Lode Mining Claim situated in the Tombstone Mining District of Cochise County, State of Arizona. Owner of said claim is The Tombstone Development Company, P.O. Box 1445, Grand Island, Nebraska 68801, Telephone (308) 382-7480.

The claim is located in the following surveyed section(s) portions of which are projected in the following legal subdivision(s):

NE $\frac{1}{4}$ of Section 13 Township 20 South, Range 22 East G.&S.R. Meridian
SW $\frac{1}{4}$ of Section 13 Township 20 South, Range 22 East G.&S.R. Meridian
NW $\frac{1}{4}$ of Section 13 Township 20 South, Range 22 East G.&S.R. Meridian
SE $\frac{1}{4}$ of Section 13 Township 20 South, Range 22 East G.&S.R. Meridian

1223

212

Notice of Mining Location

LODE CLAIM

TO ALL WHOM IT MAY CONCERN:

This Mining Claim, the name of which is the T. D. C. No. 7
Mining Claim, situate on land belonging to the United States of America, and in which there are valuable mineral deposits, was entered upon and located for the purpose of exploration and purchase by Tom Walker, A citizen of the United States

(LOCATOR MUST INSERT EITHER "A CITIZEN OF THE UNITED STATES," OR "WHO HAS DECLARED HIS INTENTION TO BECOME A CITIZEN OF THE UNITED STATES.")
the undersigned, on the 12th day of November, 1963

The length of this claim is 1500 feet and I claim 100 feet in a
Southerly direction and 1400 feet in a Northerly direction from
the center of the discovery point, at which this notice is posted, lengthwise of the claim together with
300 feet in width of the surface grounds, on each side of the center of said claim. The
general course of the lode deposit and premises is from the Northerly
to the Southerly

The claim is situated and located in the Tombstone Mining District, in
Cochise County in the State of Arizona, about

in a _____ direction from _____
Section 13, T. 20 S., R. 22 E. of the G. & S. R. M.

The surface boundaries of the claim are marked upon the ground as follows:
Beginning at Post

at a point in a Southerly direction 100 feet from
the discovery point (at which this notice is posted), being in the center of the
Southerly

end line of said claim; thence Westerly 300 feet to a Post
being the Southwest corner of said claim;
thence Northerly 1500 feet to a Post being at the
Northwest corner of said claim; thence Easterly 300 feet
to a Post at the center of the Northerly end of this claim;
thence Easterly 300 feet to a Post being at the
Northeast corner of said claim; thence Southerly 1500 feet
to a Post at the Southeast corner of said claim;
thence Westerly 300 feet to the place of beginning.

Dated and posted on the grounds this 12th day of November, 1963
Tom Walker

Witness

Locator(s)



Fee \$1.00

I hereby certify that the within instrument was
filed and recorded at request of

Tom Walker
Tombstone, Ariz.

NOV 18 1963 - 9 12 AM

Date

DOCKET 340

Page

No. 16411

T.D.C. No. # 7 unpatented Lode Mining Claim situated in the Tombstone Mining District of Cochise County, State of Arizona. Owner of said claim is The Tombstone Development Company, P.O. Box 1445, Grand Island, Nebraska 68801, Telephone (308) 382-7480.

The claim is located in the following surveyed section(s) portions of which are projected in the following legal subdivision(s):

~~NE~~¹/₄ of Section 13 Township 20 South, Range 22 East G.&S.R. Meridian
~~NE~~¹/₄ of Section 13 Township 20 South, Range 22 East G.&S.R. Meridian
1/₄ of Section Township 20 South, Range East G.&S.R. Meridian
1/₄ of Section Township 20 South, Range East G.&S.R. Meridian

1225

Notice of Mining Location

LODE CLAIM

TO ALL WHOM IT MAY CONCERN:

This Mining Claim, the name of which is the T. D. C. No. 8
Mining Claim, situate on land belonging to the United States of America, and in which there are valuable mineral deposits, was entered upon and located for the purpose of exploration and purchase by Tom Walker, A citizen of the United States

LOCATOR MUST FIRST ENTER "A CITIZEN OF THE UNITED STATES," OR "WHO HAS DECLARED HIS INTENTION TO BECOME A CITIZEN OF THE UNITED STATES,"
the undersigned, on the 12th day of November, 1963

The length of this claim is 15 feet and I claim 100 feet in a
Northerly direction and 1400 feet in a Southerly direction from
the center of the discovery point, at which this notice is posted, lengthwise of the claim together with
300 feet in width of the surface grounds, on each side of the center of said claim. The
general course of the lode deposit and premises is from the Northerly
to the Southerly

The claim is situated and located in the Tombstone Mining District, in
Cochise County in the State of Arizona, about
in a _____ direction from _____
Section 13, T. 20 S., R. 22 E. of the G. & S. R. M.

The surface boundaries of the claim are marked upon the ground as follows:
Beginning at Post

at a point in a Northerly direction 100 feet from
the discovery point (at which this notice is posted), being in the center of the
Northerly
end line of said claim; thence Easterly 300 feet to a Post
being the Northeast corner of said claim;
thence Southerly 1500 feet to a Post being at the
Southeast corner of said claim; thence Westerly 300 feet
to a Post at the center of the Southerly end of this claim;
thence Westerly 300 feet to a Post, being at the
Southwest corner of said claim; thence Northerly 1500 feet
to a Post at the Northwest corner of said claim;
thence Easterly 300 feet to the place of beginning

Dated and posted on the grounds this 12th day of November, 1963
Louis F. Zane Tom Walker

Witness

Locator(s)

STATE OF ARIZONA
COUNTY OF COCHISE
Witness my hand and Official Seal
JAMES G. DIXON
County Recorder
[Signature] Deputy
Notary Public
Photostat Compared

Fee \$1.00

I hereby certify that the within instrument was
filed and recorded at request of

Tom Walker
Tombstone, Ariz

Date NOV 18 1963 - 9 15 AM

Page 213 No. 16412

Docket DOCKET 340

T.D.C. No. # 8 unpatented Lode Mining Claim situated in the Tombstone Mining District of Cochise County, State of Arizona. Owner of said claim is The Tombstone Development Company, P.O. Box 1445, Grand Island, Nebraska 68801, Telephone (308) 382-7480.

The claim is located in the following surveyed section(s) portions of which are projected in the following legal subdivision(s):

NE $\frac{1}{4}$ of Section 13 Township 20 South, Range 22 East G.&S.R. Meridian
SE $\frac{1}{4}$ of Section 13 Township 20 South, Range 22 East G.&S.R. Meridian
SW $\frac{1}{4}$ of Section 13 Township 20 South, Range 22 East G.&S.R. Meridian
 $\frac{1}{4}$ of Section Township 20 South, Range East G.&S.R. Meridian

1227

214

Notice of Mining Location

LODE CLAIM

TO ALL WHOM IT MAY CONCERN:

This Mining Claim, the name of which is the T. D. C. No. 9
Mining Claim, situate on land belonging to the United States of America, and in which there are valuable mineral deposits, was entered upon and located for the purpose of exploration and purchase by Tom Walker, A citizen of the United States

(LOCATOR MUST INSERT EITHER "A CITIZEN OF THE UNITED STATES," OR "WHO HAS DECLARED HIS INTENTION TO BECOME A CITIZEN OF THE UNITED STATES.")
the undersigned, on the 12th day of November, 1963

The length of this claim is 1500 feet and I claim 100 feet in a
Northerly direction and 1400 feet in a Southerly direction from
the center of the discovery point, at which this notice is posted, lengthwise of the claim together with
300 feet in width of the surface grounds, on each side of the center of said claim. The
general course of the lode deposit and premises is from the Northerly
to the Southerly

The claim is situated and located in the Tombstone Mining District, in
Cochise County in the State of Arizona, about
in a _____ direction from _____
Section 13, T. 20 S., R. 22 E. of the G. & S. R. M.

The surface boundaries of the claim are marked upon the ground as follows:
Beginning at Post

at a point in a Northerly direction 100 feet from
the discovery point (at which this notice is posted), being in the center of the Northerly
and line of said claim; thence Easterly 300 feet to a Post
being the Northeast corner of said claim;
thence Southerly 1500 feet to a Post being at the
Southeast corner of said claim; thence Westerly 300 feet
to a Post at the center of the Southerly end of this claim;
thence Westerly 300 feet to a Post being at the
Southwest corner of said claim; thence Northerly 1500 feet
to a Post at the Northwest corner of said claim;
thence Easterly 300 feet to the place of beginning.

Dated and posted on the grounds this 12th day of November, 1963.

Tom Walker

Witness

Locator(s)



Fee \$1.00

I hereby certify that the within instrument was
filed and recorded at request of

Tom Walker
Tombstone, Ariz.

NOV 18 1963 - 9 12 AM

Date

DOCKET 340

Page

214

No.

16413

T.D.C. No. # 9 unpatented Lode Mining Claim situated in the Tombstone Mining District of Cochise County, State of Arizona. Owner of said claim is The Tombstone Development Company, P.O. Box 1445, Grand Island, Nebraska 68801, Telephone (308) 382-7480.

The claim is located in the following surveyed section(s) portions of which are projected in the following legal subdivision(s):

NE $\frac{1}{4}$ of Section 13 Township 20 South, Range 22 East G.&S.R. Meridian
SE $\frac{1}{4}$ of Section 13 Township 20 South, Range 22 East G.&S.R. Meridian
 $\frac{1}{4}$ of Section Township 20 South, Range East G.&S.R. Meridian
 $\frac{1}{4}$ of Section Township 20 South, Range East G.&S.R. Meridian

1229

Notice of Mining Location

LODE CLAIM

TO ALL WHOM IT MAY CONCERN:

This Mining Claim, the name of which is the T. P. O. No. 10
Mining Claim, situate on land belonging to the United States of America, and in which there are valuable mineral deposits, was entered upon and located for the purpose of exploration and purchase by
Tom Walker, A citizen of the United States

the undersigned, on the 12th day of November, 1963

The length of this claim is 1500 feet and I claim 100 feet in a
Northerly direction and 1400 feet in a Southerly direction from
the center of the discovery point, at which this notice is posted, lengthwise of the claim together with
300 feet in width of the surface grounds, on each side of the center of said claim. The
general course of the lode deposit and premises is from the Northerly
to the Southerly

The claim is situated and located in the Tombstone Mining District, in
Cochise County in the State of Arizona, about
in a _____ direction from _____

Section 13, T. 20 S., R. 22 E. of the G. & S. R. M.

An overlap on the San Diego Lode, a patented claim is recognized

The surface boundaries of the claim are marked upon the ground as follows:

Beginning at Post
at a point in a Northerly direction 100 feet from
the discovery point (at which this notice is posted), being in the center of the Northerly
end line of said claim; thence Easterly 300 feet to a Post
being the Northeast corner of said claim;
thence Southerly 1500 feet to a Post being at the
Southeast corner of said claim; thence Westerly 300 feet
to a Post at the center of the Southerly end of this claim;
thence Westerly 300 feet to a Post, being at the
Southwest corner of said claim; thence Northerly 1500 feet
to a Post at the Northwest corner of said claim;
thence Easterly 300 feet to the place of beginning.

Dated and posted on the grounds this 12th day of November, 1963

Louis F. Zane

Tom Walker

Witness

Locator(s)

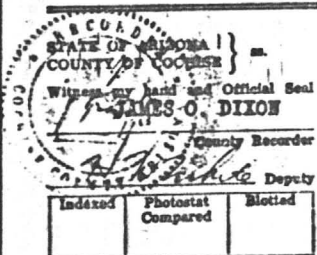

Fee \$1.00

I hereby certify that the within instrument was
filed and recorded at request of

Tom Walker
Tombstone, Ariz

NOV 18 1963 - 9 15 AM

Date

Page 215 No. 16414

Docket DOCKET 340

T.D.C. No. # 10 unpatented Lode Mining Claim situated in the Tombstone Mining District of Cochise County, State of Arizona. Owner of said claim is The Tombstone Development Company, P.O. Box 1445, Grand Island, Nebraska 68801, Telephone (308) 382-7480.

The claim is located in the following surveyed section(s) portions of which are projected in the following legal subdivision(s):

SE $\frac{1}{4}$ of Section 13 Township 20 South, Range 22 East G.&S.R. Meridian
 $\frac{1}{4}$ of Section Township 20 South, Range East G.&S.R. Meridian
 $\frac{1}{4}$ of Section Township 20 South, Range East G.&S.R. Meridian
 $\frac{1}{4}$ of Section Township 20 South, Range East G.&S.R. Meridian

216

Notice of Mining Location LODE CLAIM

TO ALL WHOM IT MAY CONCERN:

This Mining Claim, the name of which is the T. D. C. No. 11
Mining Claim, situate on land belonging to the United States of America, and in which there are valuable mineral deposits, was entered upon and located for the purpose of exploration and purchase by Tom Walker, A citizen of the United States

(LOCATOR MUST INSERT EITHER "A CITIZEN OF THE UNITED STATES," OR "WHO HAS DECLARED HIS INTENTION TO BECOME A CITIZEN OF THE UNITED STATES.")
the undersigned, on the 12th day of November, 1963

The length of this claim is 1500 feet and I claim 100 feet in a Northerly direction and 1400 feet in a Southerly direction from the center of the discovery point, at which this notice is posted, lengthwise of the claim together with 300 feet in width of the surface grounds, on each side of the center of said claim. The general course of the lode deposit and premises is from the Northerly to the Southerly

The claim is situated and located in the Tombstone Mining District, in Cochise County in the State of Arizona, about

in a direction from
Section 13, T. 20 S., R. 22 E. of the G. & S. R. M.

An overlap on San Diego & McKinley Mine Lodes, patented claims is recognized.

The surface boundaries of the claim are marked upon the ground as follows:
Beginning at Post

at a point in a Northerly direction 100 feet from the discovery point (at which this notice is posted), being in the center of the Northerly

end line of said claim; thence Easterly 300 feet to a Post, being the Northeast corner of said claim; thence Southerly 1500 feet to a Post being at the Southeast corner of said claim; thence Westerly 300 feet to a Post at the center of the Southerly end of this claim; thence Westerly 300 feet to a Post, being at the Southwest corner of said claim; thence Northerly 1500 feet to a Post at the Northwest corner of said claim; thence Easterly 300 feet to the place of beginning.

Dated and posted on the grounds this 12th day of November, 1963

Tom Walker

Tom Walker

Witness

Locator(s)



I hereby certify that the within instrument was filed and recorded at request of

Tom Walker
Tombstone, Ariz

NOV 18 1963-9 15 AM

Page 216 No. 16415

1231

T.D.C. No. # 11 unpatented Lode Mining Claim situated in the Tombstone Mining District of Cochise County, State of Arizona. Owner of said claim is The Tombstone Development Company, P.O. Box 1445, Grand Island, Nebraska 68801, Telephone (308) 382-7480.

The claim is located in the following surveyed section(s) portions of which are projected in the following legal subdivision(s):

~~SE~~¹/₄ of Section 13 Township 20 South, Range 22 East G.&S.R. Meridian
1/₄ of Section ____ Township 20 South, Range ____ East G.&S.R. Meridian
1/₄ of Section ____ Township 20 South, Range ____ East G.&S.R. Meridian
1/₄ of Section ____ Township 20 South, Range ____ East G.&S.R. Meridian

Notice of Mining Location **LODE CLAIM**

TO ALL WHOM IT MAY CONCERN:

This Mining Claim, the name of which is the T. D. C. No. 12
Mining Claim, situate on land belonging to the United States of America, and in which there are valuable mineral deposits, was entered upon and located for the purpose of exploration and purchase by Tom Walker, a citizen of the United States

(LOCATOR MUST FIRST STATE "A CITIZEN OF THE UNITED STATES," OR "WHO HAS DECLARED HIS INTENTION TO BECOME A CITIZEN OF THE UNITED STATES.")
the undersigned, on the 12th day of November, 1963

The length of this claim is 1500 feet and 1 claim 100 feet in a
Southerly direction and 1400 feet in a Northerly direction from
the center of the discovery point, at which this notice is posted, lengthwise of the claim together with
300 feet in width of the surface grounds, on each side of the center of said claim. The
general course of the lode deposit and premises is from the Northerly
to the Southerly

The claim is situated and located in the Tombstone Mining District, in
Cochise County in the State of Arizona, about _____
in a _____ direction from _____
Section 13, T. 20 S., R. 22 E. & Section 18, T. 20 S., R. 23 E. G. &
S. R. M. An overlap on San Diego Lode, a patented claim is recognized.

The surface boundaries of the claim are marked upon the ground as follows:
Beginning at Post

at a point in a Southerly direction 100 feet from
the discovery point (at which this notice is posted), being in the center of the
Southerly
end line of said claim; thence Westerly 300 feet to a Post
being the Southwest corner of said claim;
thence Northerly 1500 feet to a Post being at the
Northwest corner of said claim; thence Easterly 300 feet
to a Post at the center of the Northerly end of this claim;
thence Easterly 300 feet to a Post being at the
Northeast corner of said claim; thence Southerly 1500 feet
to a Post at the Southeast corner of said claim;
thence Westerly 300 feet to the place of beginning.

Dated and posted on the grounds this 12th day of November, 1963
Sam F. Jones Tom Walker

Witness

Locator(s)

RECORDED
STATE OF ARIZONA
COUNTY OF COCHISE } ss.
Witness my hand and Official Seal
JAMES C. DIXON
County Recorder
H. H. White Deputy

Indexed	Photostat	Blotted
	Compared	

Fee \$1.00

I hereby certify that the within instrument was
filed and recorded at request of

Tom Walker
Tombstone, Ariz

NOV 18 1963 -9 15 AM

Date _____
Page 217 No. 16416

POCKET 340

1233

T.D.C. No. # 12 unpatented Lode Mining Claim situated in the Tombstone Mining District of Cochise County, State of Arizona. Owner of said claim is The Tombstone Development Company, P.O. Box 1445, Grand Island, Nebraska 68801, Telephone (308) 382-7480.

The claim is located in the following surveyed section(s) portions of which are projected in the following legal subdivision(s):

NE $\frac{1}{4}$ of Section 13 Township 20 South, Range 22 East G.&S.R. Meridian
SE $\frac{1}{4}$ of Section 13 Township 20 South, Range 22 East G.&S.R. Meridian
NW $\frac{1}{4}$ of Section 18 Township 20 South, Range 23 East G.&S.R. Meridian
SW $\frac{1}{4}$ of Section 18 Township 20 South, Range 23 East G.&S.R. Meridian

218

Notice of Mining Location

LODE CLAIM

TO ALL WHOM IT MAY CONCERN:

This Mining Claim, the name of which is the T. D. G. No. 13
Mining Claim, situate on land belonging to the United States of America, and in which there are valuable mineral deposits, was entered upon and located for the purpose of exploration and purchase by Tom Walker, A citizen of the United States

(Location must insure either "A CITIZEN OF THE UNITED STATES," or "WHO HAS DECLARED HIS INTENTION TO BECOME A CITIZEN OF THE UNITED STATES.")
the undersigned, on the 14th day of November, 1963

The length of this claim is 1500 feet and I claim 100 feet in a
Northerly direction and 1400 feet in a Southerly direction from
the center of the discovery point, at which this notice is posted, lengthwise of the claim together with
300 feet in width of the surface grounds, on each side of the center of said claim. The
general course of the lode deposit and premises is from the Northerly
to the Southerly

The claim is situated and located in the Tombstone Mining District, in
Cochise County in the State of Arizona, about
in a _____ direction from _____
Section 13, T. 20 S., R. 22 E & Section 18, T. 20 S., R. 23 E. of
the G. & S. R. N.

The surface boundaries of the claim are marked upon the ground as follows:

Beginning at Post
at a point in a Northerly direction 100 feet from
the discovery point (at which this notice is posted), being in the center of the
Northerly
end line of said claim; thence Easterly 300 feet to a Post
being the Northeast corner of said claim;
thence Southerly 1500 feet to a Post being at the
Southeast corner of said claim; thence Westerly 300 feet
to a Post at the center of the Southerly end of this claim;
thence Westerly 300 feet to a Post being at the
Southwest corner of said claim; thence Northerly 1500 feet
to a Post at the Northwest corner of said claim;
thence Easterly 300 feet to the place of beginning.

Dated and posted on the grounds this 14th day of November, 1963

Tom Walker

Tom Walker

Witness

Location(s)



I hereby certify that the within instrument was
filed and recorded at request of

Tom Walker
Tombstone, Ariz.
NOV 18 1963 - 9 12 AM

Date
Page 218 No. 16417

T.D.C. No. # 13 unpatented Lode Mining Claim situated in the Tombstone Mining District of Cochise County, State of Arizona. Owner of said claim is The Tombstone Development Company, P.O. Box 1445, Grand Island, Nebraska 68801, Telephone (308) 382-7480.

The claim is located in the following surveyed section(s) portions of which are projected in the following legal subdivision(s):

SW $\frac{1}{4}$ of Section 13 Township 20 South, Range 22 East G.&S.R. Meridian
SE $\frac{1}{4}$ of Section 18 Township 20 South, Range 23 East G.&S.R. Meridian
 $\frac{1}{4}$ of Section Township 20 South, Range East G.&S.R. Meridian
 $\frac{1}{4}$ of Section Township 20 South, Range East G.&S.R. Meridian

1237

Notice of Mining Location

LODE CLAIM

TO ALL WHOM IT MAY CONCERN:

This Mining Claim, the name of which is the T. D. C. No. 14 Mining Claim, situate on land belonging to the United States of America, and in which there are valuable mineral deposits, was entered upon and located for the purpose of exploration and purchase by Tom Walker, a citizen of the United States

(LOCATOR MUST FIRST BECOME "A CITIZEN OF THE UNITED STATES," OR "WHO HAS DECLARED HIS INTENTION TO BECOME A CITIZEN OF THE UNITED STATES.")
the undersigned, on the 14th day of November, 1963

The length of this claim is 1500 feet and 1 claim 100 feet in a Southerly direction and 1400 feet in a Northerly direction from the center of the discovery point, at which this notice is posted, lengthwise of the claim together with 300 feet in width of the surface grounds, on each side of the center of said claim. The general course of the lode deposit and premises is from the Northerly to the Southerly

The claim is situated and located in the Tombstone Mining District, in Cochise County in the State of Arizona, about _____ in a _____ direction from Section 13, T. 20 S., R. 22 E. & Section 18, T. 20 S., R. 23 E. of the G. & S. R. M.

The surface boundaries of the claim are marked upon the ground as follows:
Beginning at Post

at a point in a Southerly direction 100 feet from the discovery point (at which this notice is posted), being in the center of the Southerly end line of said claim; thence Westerly 300 feet to a Post, being the Southwest corner of said claim; thence Northerly 1500 feet to a Post being at the Northwest corner of said claim; thence Easterly 300 feet to a Post at the center of the Northerly end of this claim; thence Easterly 300 feet to a Post, being at the Northeast corner of said claim; thence Southerly 1500 feet to a Post at the Southeast corner of said claim; thence Westerly 300 feet to the place of beginning.

Dated and posted on the grounds this 14th day of November, 1963

Tom Walker Tom Walker
Witness Locator(s)

STATE OF ARIZONA }
COUNTY OF COCHISE } ss.
Witness my hand and Official Seal
JAMES O. DIXON
County Recorder
Deputy
Filed _____ Photostat _____ Blotted _____
Compared _____

Fee \$1.00

Docket DOCKET 340

I hereby certify that the within instrument was filed and recorded at request of

Tom Walker
Tombstone, Ariz

Date NOV 18 1963 -9 12AM
Page 219 No. 16418

T.D.C. No. # 14 unpatented Lode Mining Claim situated in the Tombstone Mining District of Cochise County, State of Arizona. Owner of said claim is The Tombstone Development Company, P.O. Box 1445, Grand Island, Nebraska 68801, Telephone (308) 382-7480.

The claim is located in the following surveyed section(s) portions of which are projected in the following legal subdivision(s):

SE $\frac{1}{4}$ of Section 13 Township 20 South, Range 22 East G.&S.R. Meridian
NW $\frac{1}{4}$ of Section 18 Township 20 South, Range 23 East G.&S.R. Meridian
SW $\frac{1}{4}$ of Section 18 Township 20 South, Range 23 East G.&S.R. Meridian
 $\frac{1}{4}$ of Section Township 20 South, Range East G.&S.R. Meridian

220

Notice of Mining Location

LODE CLAIM

TO ALL WHOM IT MAY CONCERN:

This Mining Claim, the name of which is the T. D. C. No. 15
Mining Claim, situate on land belonging to the United States of America, and in which there are valuable mineral deposits, was entered upon and located for the purpose of exploration and purchase by Tom Walker, a citizen of the United States

(LOCATOR MUST INSERT EITHER "A CITIZEN OF THE UNITED STATES," OR "WHO HAS DECLARED HIS INTENTION TO BECOME A CITIZEN OF THE UNITED STATES.")
the undersigned, on the 14th day of November, 1963
The length of this claim is 1500 feet and I claim 100 feet in a
Northerly direction and 1400 feet in a Southerly direction from
the center of the discovery point, at which this notice is posted, lengthwise of the claim together with
300 feet in width of the surface grounds, on each side of the center of said claim. The
general course of the lode deposit and premises is from the Northerly
to the Southerly

The claim is situated and located in the Tombstone Mining District, in
Cochise County in the State of Arizona, about
in a _____ direction from _____
Sec. 13, T. 20 E., R. 22 E. & Sec. 18, T. 20 S., R. 23 E of the G. &
S. R. M.

The surface boundaries of the claim are marked upon the ground as follows:
Beginning at Post

at a point in a Northerly direction 100 feet from
the discovery point (at which this notice is posted), being in the center of the _____
Northerly
end line of said claim; thence Easterly 300 feet to a Post
_____ being the Northeast corner of said claim;
thence Southerly 1500 feet to a Post _____ being at the
Southeast corner of said claim; thence Westerly 300 feet
to a Post _____ at the center of the Southerly end of this claim;
thence Westerly 300 feet to a Post _____ being at the
Southwest corner of said claim; thence Northerly 1500 feet
to a Post _____ at the Northwest corner of said claim;
thence Easterly 300 feet to the place of beginning.

Dated and posted on the grounds this 14th day of November, 1963

Tom Walker

Tom Walker

Witness

Locator(s)



Fee \$1.00

I hereby certify that the within instrument was
filed and recorded at request of

Tom Walker
Tombstone, Ariz

NOV 18 1963 - 9 15 AM

Date

Page

220

16419

Docket BOOK 348

1239
AUC 68462

T.D.C. No. # 15 unpatented Lode Mining Claim situated in the Tombstone Mining District of Cochise County, State of Arizona. Owner of said claim is The Tombstone Development Company, P.O. Box 1445, Grand Island, Nebraska 68801, Telephone (308) 382-7480.

The claim is located in the following surveyed section(s) portions of which are projected in the following legal subdivision(s):

SE $\frac{1}{4}$ of Section 13 Township 20 South, Range 22 East G.&S.R. Meridian
SW $\frac{1}{4}$ of Section 18 Township 20 South, Range 23 East G.&S.R. Meridian
 $\frac{1}{4}$ of Section Township 20 South, Range East G.&S.R. Meridian
 $\frac{1}{4}$ of Section Township 20 South, Range East G.&S.R. Meridian

1241

Notice of Mining Location

LODE CLAIM

TO ALL WHOM IT MAY CONCERN:

This Mining Claim, the name of which is the T. D. G. No. 16
Mining Claim, situate on land belonging to the United States of America, and in which there are valuable mineral deposits, was entered upon and located for the purpose of exploration and purchase by Tom Walker, a citizen of the United States

LOCATOR MUST INSERT EITHER "A CITIZEN OF THE UNITED STATES," OR "WHO HAS DECLARED HIS INTENTION TO BECOME A CITIZEN OF THE UNITED STATES,"
the undersigned, on the 14th day of November, 19 63

The length of this claim is 1500 feet and 1 claim 100 feet in a
Southerly direction and 1400 feet in a Northerly direction from
the center of the discovery point, at which this notice is posted, lengthwise of the claim together with
300 feet in width of the surface grounds, on each side of the center of said claim. The
general course of the lode deposit and premises is from the Northerly
to the Southerly

The claim is situated and located in the Tombstone Mining District, in
Cochise County in the State of Arizona, about
in a _____ direction from _____
Section 18, T. 20 S., R. 23 E., of the G. & S. R. M.

The surface boundaries of the claim are marked upon the ground as follows:
Beginning at Post

at a point in a Southerly direction 100 feet from
the discovery point (at which this notice is posted), being in the center of the
Southerly
end line of said claim; thence Westerly 300 feet to a Post
being the Southwest corner of said claim;
thence Northerly 1500 feet to a Post being at the
Northwest corner of said claim; thence Easterly 300 feet
to a Post at the center of the Northerly end of this claim;
thence Easterly 300 feet to a Post being at the
Northeast corner of said claim; thence Southerly 1500 feet
to a Post at the Southeast corner of said claim;
thence Westerly 300 feet to the place of beginning.

Dated and posted on the grounds this 14th day of November, 1963

Louis F. Tona

Tom Walker

Witness

Locator(s)

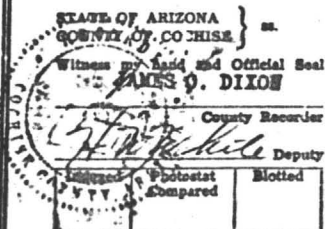

Fee \$1.00

Docket DOCKET 340

I hereby certify that the within instrument was
filed and recorded at request of

Tom Walker
Tombstone, Ariz

Date NOV 18 1963 -9 15 AM
Page 221 No. 16420

T.D.C. No. # 16 unpatented Lode Mining Claim situated in the Tombstone Mining District of Cochise County, State of Arizona. Owner of said claim is The Tombstone Development Company, P.O. Box 1445, Grand Island, Nebraska 68801, Telephone (308) 382-7480.

The claim is located in the following surveyed section(s) portions of which are projected in the following legal subdivision(s):

NW $\frac{1}{4}$ of Section 18 Township 20 South, Range 23 East G.&S.R. Meridian
SW $\frac{1}{4}$ of Section 18 Township 20 South, Range 23 East G.&S.R. Meridian
 $\frac{1}{4}$ of Section Township 20 South, Range East G.&S.R. Meridian
 $\frac{1}{4}$ of Section Township 20 South, Range East G.&S.R. Meridian

1243

206

Notice of Mining Location

LODE CLAIM

TO ALL WHOM IT MAY CONCERN:

This Mining Claim, the name of which is the T. D. C. No. 17
Mining Claim, situate on land belonging to the United States of America, and in which there are valuable mineral deposits, was entered upon and located for the purpose of exploration and purchase by Tom Walker, a citizen of the United States

(LOCATOR MUST INSERT EITHER "A CITIZEN OF THE UNITED STATES," OR "WHO HAS DECLARED HIS INTENTION TO BECOME A CITIZEN OF THE UNITED STATES.")
the undersigned, on the 14th day of November, 1963

The length of this claim is 1500 feet and I claim 100 feet in a
Northerly direction and 1400 feet in a Southerly direction from
the center of the discovery point, at which this notice is posted, lengthwise of the claim together with
300 feet in width of the surface grounds, on each side of the center of said claim. The
general course of the lode deposit and premises is from the Northerly
to the Southerly

The claim is situated and located in the Tombstone Mining District, in
Cochise County in the State of Arizona, about

in a _____ direction from _____
Section 18, T. 20 S., R. 23 E., of the G. & S. R. M.

The surface boundaries of the claim are marked upon the ground as follows:
Beginning at Post

at a point in a Northerly direction 100 feet from
the discovery point (at which this notice is posted), being in the center of the
Northerly
end line of said claim; thence Easterly 300 feet to a Post
being the Northeast corner of said claim;
thence Southerly 1500 feet to a Post being at the
Southeast corner of said claim; thence Westerly 300 feet
to a Post at the center of the Southerly end of this claim;
thence Westerly 300 feet to a Post, being at the
Southwest corner of said claim; thence Northerly 1500 feet
to a Post at the Northwest corner of said claim;
thence Easterly 300 feet to the place of beginning.

Dated and posted on the grounds this 14th day of November, 1963.

Tom Walker

Tom Walker

Witness

Locator(s)



Fee \$1.00

I hereby certify that the within instrument was
filed and recorded at request of

Tom Walker
Tombstone, Ariz.

Date NOV 19 1963 - 9 15 AM

Book DOCKET 200

Page 206 No. 16405

T.D.C. No. # 17 unpatented Lode Mining Claim situated in the Tombstone Mining District of Cochise County, State of Arizona. Owner of said claim is The Tombstone Development Company, P.O. Box 1445, Grand Island, Nebraska 68801, Telephone (308) 382-7480.

The claim is located in the following surveyed section(s) portions of which are projected in the following legal subdivision(s):

SW $\frac{1}{4}$ of Section 18 Township 20 South, Range 23 East G.&S.R. Meridian
NW $\frac{1}{4}$ of Section 19 Township 20 South, Range 23 East G.&S.R. Meridian
 $\frac{1}{4}$ of Section Township 20 South, Range East G.&S.R. Meridian
 $\frac{1}{4}$ of Section Township 20 South, Range East G.&S.R. Meridian

1245

Notice of Mining Location

LODE CLAIM

TO ALL WHOM IT MAY CONCERN:

This Mining Claim, the name of which is the T. D. C. No. 18
Mining Claim, situate on land belonging to the United States of America, and in which there are valuable mineral deposits, was entered upon and located for the purpose of exploration and purchase by Tom Walker, a citizen of the United States

(LOCATOR MUST FIRST EITHER "A CITIZEN OF THE UNITED STATES," OR "WHO HAS DECLARED HIS INTENTION TO ACQUIRE A CITIZENSHIP OF THE UNITED STATES.")
the undersigned, on the 14th day of November, 1963

The length of this claim is 1500 feet and I claim 100 feet in a Southerly direction and 1400 feet in a Northerly direction from the center of the discovery point, at which this notice is posted, lengthwise of the claim together with 300 feet in width of the surface grounds, on each side of the center of said claim. The general course of the lode deposit and premises is from the Northerly to the Southerly

The claim is situated and located in the Tombstone Mining District, in Cochise County in the State of Arizona, about _____ in a _____ direction from _____
Section 18, T. 20 S., R. 23 E., of the G. & S. R. M.

The surface boundaries of the claim are marked upon the ground as follows:
Beginning at Post

at a point in a Southerly direction 100 feet from the discovery point (at which this notice is posted), being in the center of the Southerly end line of said claim; thence Westerly 300 feet to a Post, being the Southwest corner of said claim; thence Northerly 1500 feet to a Post being at the Northwest corner of said claim; thence Easterly 300 feet to a Post at the center of the Northerly end of this claim; thence Easterly 300 feet to a Post, being at the Northeast corner of said claim; thence Southerly 1500 feet to a Post at the Southeast corner of said claim; thence Westerly 300 feet to the place of beginning.

Dated and posted on the grounds this 14th day of November, 1963

Louis F. Rowe

Tom Walker

Witness

Locator(s)

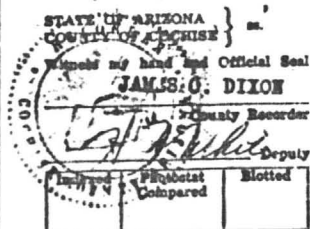

Fee \$1.00

I hereby certify that the within instrument was filed and recorded at request of

Tom Walker
Tombstone, Ariz

Date NOV 18 1963 - 9 12 AM

Page 205 No. 16404

Docket DOCKET 340

T.D.C. No. # 18 unpatented Lode Mining Claim situated in the Tombstone Mining District of Cochise County, State of Arizona. Owner of said claim is The Tombstone Development Company, P.O. Box 1445, Grand Island, Nebraska 68801, Telephone (308) 382-7480.

The claim is located in the following surveyed section(s) portions of which are projected in the following legal subdivision(s):

NE $\frac{1}{4}$ of Section 18 Township 20 South, Range 23 East G.&S.R. Meridian
SW $\frac{1}{4}$ of Section 18 Township 20 South, Range 23 East G.&S.R. Meridian
 $\frac{1}{4}$ of Section Township 20 South, Range East G.&S.R. Meridian
 $\frac{1}{4}$ of Section Township 20 South, Range East G.&S.R. Meridian

LODE CLAIMS OF T.D.C. GROUP LOCATED IN COCHISE COUNTY, ARIZONA

RECEIVED OCT 17 1978
NOVEMBER 1963

RECEIVED OCT 17 1979

1247

Discovery located in:

Claim #	Book	Page	B.L.M. Serial #	Section	Township	Range	Base Meridian
T.D.C. #1	340	207	AZ-MC-	NW 1/4 13	20S	22E	G & SRM
T.D.C. #2	340	204	AZ-MC-	SW 1/4 18	20S	23E	G & SRM
				SE 1/4 18	20S	23E	G & SRM
T.D.C. #3	340	208	AZ-MC-	SW 1/4 13	20S	22E	G & SRM
T.D.C. #4	340	209	AZ-MC-	NW 1/4 13	20S	22E	G & SRM
				SW 1/4 13	20S	22E	G & SRM
T.D.C. #5	340	210	AZ-MC-	SW 1/4 13	20S	22E	G & SRM
				SE 1/4 13	20S	22E	G & SRM
T.D.C. #6	340	211	AZ-MC-	NW 1/4 13	20S	22E	G & SRM
				NE 1/4 13	20S	22E	G & SRM
				SW 1/4 13	20S	22E	G & SRM
				SE 1/4 13	20S	22E	G & SRM
T.D.C. #7	340	212	AZ-MC-	NW 1/4 13	20S	22E	G & SRM
				NE 1/4 13	20S	22E	G & SRM
T.D.C. #8	340	213	AZ-MC-	NE 1/4 13	20S	22E	G & SRM
				SW 1/4 13	20S	22E	G & SRM
				SE 1/4 13	20S	22E	G & SRM
T.D.C. #9	340	214	AZ-MC-	NE 1/4 13	20S	22E	G & SRM
				SE 1/4 13	20S	22E	G & SRM
T.D.C. #10	340	215	AZ-MC-	SE 1/4 13	20S	22E	G & SRM
T.D.C. #11	340	216	AZ-MC-	SE 1/4 13	20S	22E	G & SRM
T.D.C. #12	340	217	AZ-MC-	NE 1/4 13	20S	22E	G & SRM
				SE 1/4 13	20S	22E	G & SRM
				NW 1/4 18	20S	23E	G & SRM
				SW 1/4 18	20S	23E	G & SRM
T.D.C. #13	340	218	AZ-MC-	SE 1/4 13	20S	22E	G & SRM
				SW 1/4 18	20S	23E	G & SRM
T.D.C. #14	340	219	AZ-MC-	NW 1/4 18	20S	23E	G & SRM
				SW 1/4 18	20S	23E	G & SRM
				SE 1/4 13	20S	22E	G & SRM
T.D.C. #15	340	220	AZ-MC-	SE 1/4 13	20S	22E	G & SRM
				SW 1/4 18	20S	23E	G & SRM
T.D.C. #16	340	221	AZ-MC-	NW 1/4 18	20S	23E	G & SRM
				SW 1/4 18	20S	23E	G & SRM
T.D.C. #17	340	206	AZ-MC-	SW 1/4 18	20S	23E	G & SRM
				NW 1/4 19	20S	23E	G & SRM
T.D.C. #18	340	205	AZ-MC-	NW 1/4 18	20S	23E	G & SRM
				SW 1/4 18	20S	23E	G & SRM

1248

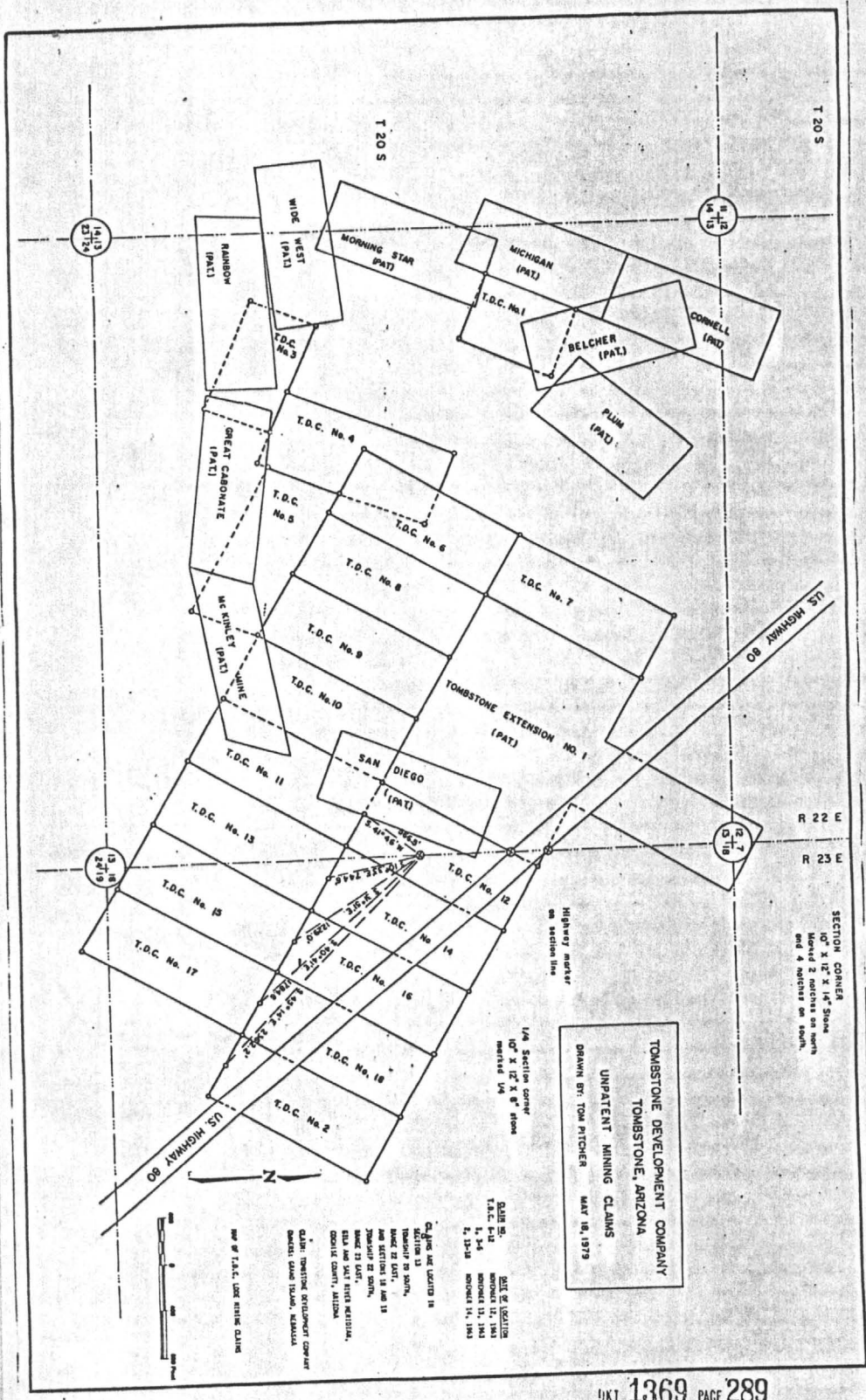

STATE OF ARIZONA,
County of **COCHISE**

In Docket No. **1489**

I hereby certify, that the within instrument was filed and recorded

ss. **MAR 2 81 9 50 AM**

19 **81**, at **33-36** M.

at the request of

Tombstone Dev. Co. - Tombstone, Arizona

When recorded mail to:

Thomas A. Pitcher,
P. O. Box 702,
Tombstone, Az. 85638

Witness my hand and

CHRISTINE HOLLER

By *[Signature]*



Fee No.:

4519

Fee: **\$3.00**

NOTICE OF MINING CLAIM LOCATION

1. ☐ Location ☒ Amendment ☐ Relocation
2. ☐ Placer ☒ Lode ☐ Millsite ☐ Tunnelsite
3. The name and address of the Locator is

Tombstone Development Company

Name

1824 North Broadwell

Address

Grand Island,

Nebraska

68801

City

State

Zip

4. The name of the claim is **T.D.C. No. 19**
5. The date of the location is **Jan. 9, 1981**
6. The claim is **1500** feet long and **600** feet wide. The distance from the Location monument to each end of the claim is **1500** feet in a **S. 58° 52' E.** direction and **600** feet in a **S. 30° 08' W.** direction.

7. The general course of the claim is from the **Northwest** to the **Southeast**.
8. The location of the claim is in Section **12 & 13** Township **20 S.**, Range **22 E.**
G&SRB&M, Tombstone Mining District, **Cochise** County, Arizona.

9. If amending or relocating, the previous claim name was **T.D.C. No. 19**
recorded in Docket **1478**, page **110-111**,
Tombstone Mining District, **Cochise** County, Arizona.

10. The location of the claim with reference to a natural object or permanent monument is
Starting at the 1/4 section marker on the common section line
between sections 12 and 13, T 20 S., R. 22 E., G & SR BM; Thence Easterly
along said section line 185.0 feet; Thence N. 30° 08' E., 241.19 feet to
number 1 corner of said claim.

An overlap of the "Tombstone Extension", a patented claim, is recognized.

Date **MAR 2, 1981**

DKT **1489**

PAGE **35**

Thomas A. Pitcher

Signature

RECEIVED
B.L.M. AZ STATE OFFICE
MAR 12 11 47 AM '81
PHOENIX, ARIZONA

A MC 125072

MAP OF MINING CLAIM LOCATION

1. The name of the claim is TDC No. 19.
2. The No. 1 corner of the claim is S. 89° 47' E., 185.0 feet
and thence N. 30° 08' E., 241.19 feet from the $\frac{1}{4}$ section corner
on the common section line between sections 12 & 13, T 20 S, R 22 E.,
G & OR BM.
3. The four corners are monumented as a result of a land survey. The
type of corner monuments are: A brass cap, stamped with the name of
the claim thereon, and concreted in the top of a two inch steel pipe.
The steel pipe is set in concrete to a depth of two feet and protrudes
three feet above ground level. The pipe is surrounded by a mound
of rocks.
4. The bearing and distance between the corners of the claim are:
Beginning at No. 1 corner of the claim, 600 feet in a S. 30° 08' W.
direction to No. 2 corner, thence 1500 feet in a S. 58° 52' E.
direction to No. 3 corner; thence 600 feet in a N. 30° 08' E.
direction to No. 4 corner; thence 1500 feet in a E. 89° 51' W.
to the point of beginning.

HAD

One inch = One thousand feet

North arrow

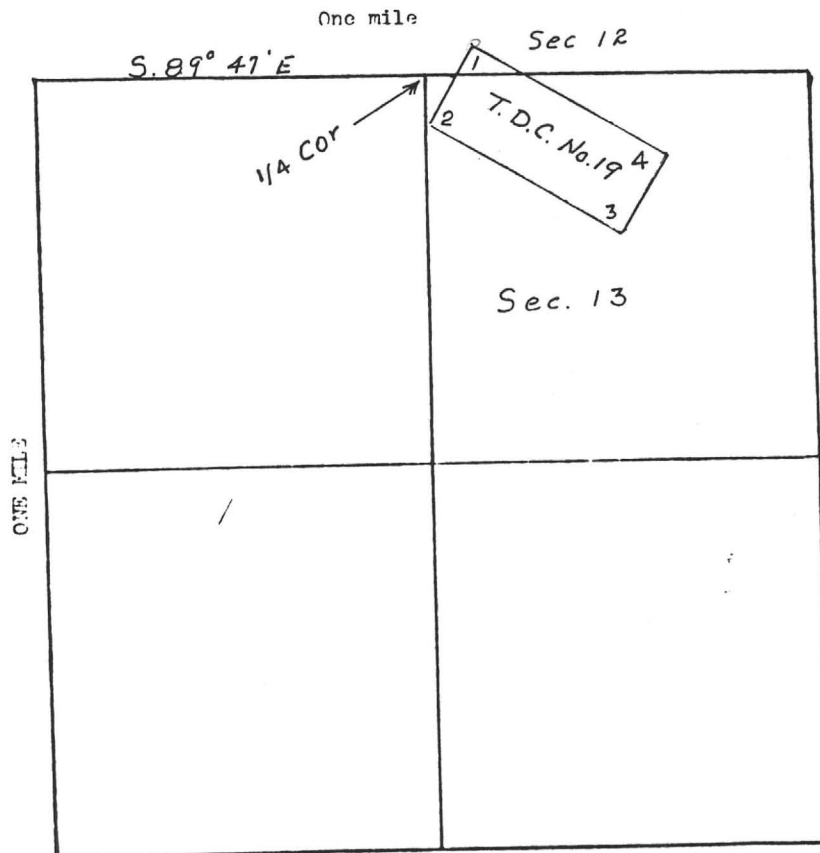

A MC 125072

RECEIVED
BLM AZ STATE OFFICE
MAR 12 11 47 AM '81
PHOENIX, ARIZONA
SNO ACRES

Section 12 & 13 Range 22 E. Township 20 S. G&OR&M

Date MAR. 2, 1981

Thomas A. Pitcher
Signature.

STATE OF ARIZONA, } ss. I hereby certify that the within instrument was filed and recorded Fee No.: 4520
County of Pima, } MAR 8 1981 at 9 50 AM 37-38, at the request of
In D Tombstone Development Co., Tombstone, Ariz.
Pitcher 702, e, Az. 38
Witness my hand and official seal of the County Recorder
By [Signature] CHRISTIAN CHOUER COUNTY RECORDER
Fee: \$3.00

NOTICE OF MINING CLAIM LOCATION

1. ☐ Location ☒ Amendment ☐ Relocation
2. ☐ Placer ☒ Lode ☐ Millsite ☐ Tunnelsite
3. The name and address of the Locator is

Tombstone Development Company
Name
1824 North Broadwell,
Address
Grand Island, Nebraska 68801
City State Zip

4. The name of the claim is T.D.C. No. 20
5. The date of the location is Jan. 9, 1981
6. The claim is 1500 feet long and 600 feet wide. The distance from the Location monument to each end of the claim is 1500 feet in a S. 58° 52' E. direction and 600 feet in a S. 30° 08' W. direction.
7. The general course of the claim is from the Northwest to the Southeast
8. The location of the claim is in Section 13, Township 20 S., Range 22 E. G&SRB&M, Tombstone Mining District, Cochise County, Arizona.
9. If amending or relocating, the previous claim name was T.D.C. No. 20 recorded in Docket 1478 page 112-113 Tombstone Mining District, Cochise County, Arizona.
10. The location of the claim with reference to a natural object or permanent monument is Starting at the 1/4 section marker on the common section line between sections 12 and 13, T. 20 S., R. 22 E., G & SR BM; Thence easterly along said line a distance of 185.0 feet; Thence S. 30° 08' W., a distance of 357.83 feet to No. 1 corner of said claim. Note: This is also the No. 2 corner of T.D.C. No. 19 and the No. 1 corner of T.D.C. No. 26.

An overlap of the "Tombstone Extension", a patented claim, is recognized.

Date MAR 2, 1981
DKT 1489 PAGE 37 Thomas A. Pitcher
Signature

RECEIVED
B.I. & AZ STATE OFFICE
MAR 12 11 47 AM '81
PHOENIX, ARIZONA

A MC 125073

MAP OF MINING CLAIM LOCATION

1. The name of the claim is T.D.C. No. 20
2. The No. 1 corner of the claim is S. 89° 47' E., 185.0 feet and thence S. 90° 08' W., 357.83 feet from the $\frac{1}{4}$ section corner on the common section line between sections 12 & 13, T 20 S., R 22 E., G & SR RM.
3. The four corners are monumented as a result of a land survey. The type of corner monuments are: A brass cap, stamped with the name of the claim thereon, and concreted in the top of a two inch steel pipe. The steel pipe is set in concrete to a depth of two feet and protrudes three feet above ground level. The pipe is surrounded by a mound of rocks.
4. The bearings and distances between the corners of the claim are:
Beginning at No. 1 corner of this claim, 600 feet in a S. 30° 08' W. direction to No. 2 corner; thence 1500 feet in a S. 58° 52' E. direction to No. 3 corner; thence 600 feet in a N. 30° 08' E. direction to No. 4 corner; thence 1500 feet in a N. 58° 52' W. to the point of beginning.

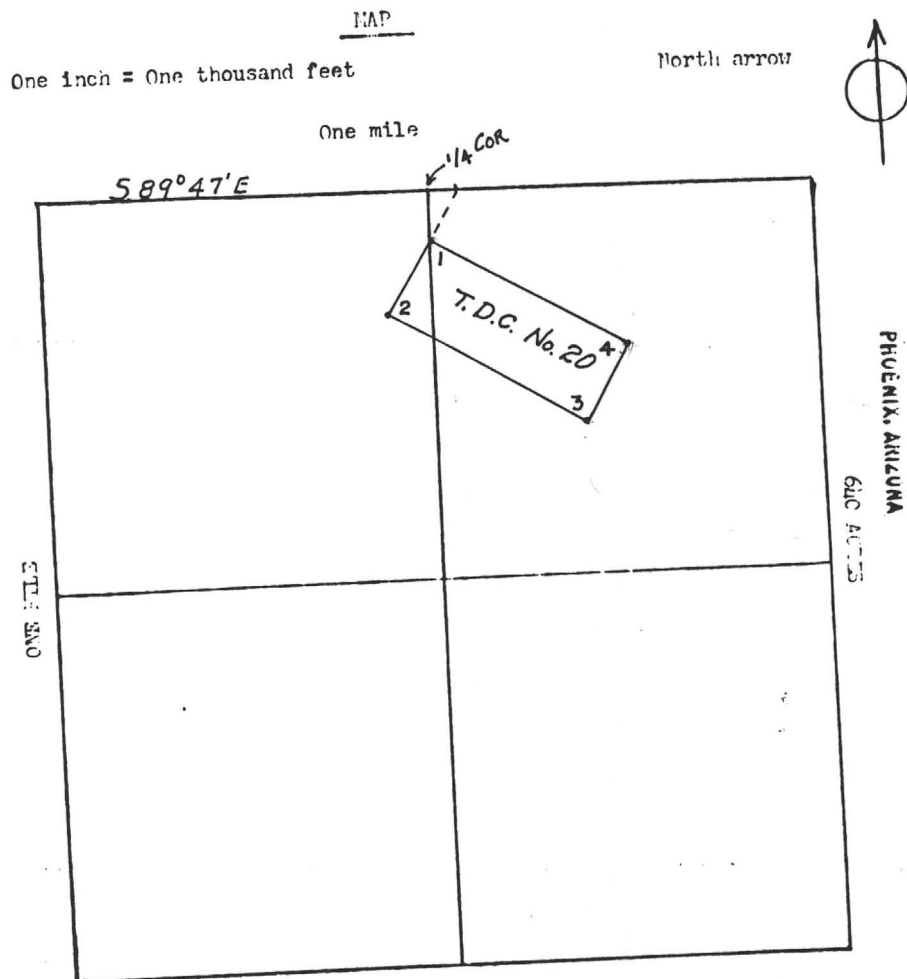

Section 13 Range 22 E. Township 20 S. G & SR RM

Date MAR. 2, 1981

Thomas A. Pitcher
Signature.

1489 PAGE 38

A MC 125073

RECEIVED
BLM AZ STATE OFFICE
MAR 12 11 47 AM '81
PHOENIX, ARIZONA

STATE OF ARIZONA, } ss. I hereby certify that the within instrument was filed and recorded Fee No.:
 County of COCHISE } MAP 281-950 AM 1981 at M. 4521
 n Docket N 189 Page 39-40 at the request of
 Re,Locator Del Co. Tombstone
 When rec'd I mail to:
 Thomas A. Pitcher
 P.O. Box 702,
 Tombstone, Az. 8538
 Witness my hand and official seal
 CHRISTINE
 By *[Signature]*  \$3.00

NOTICE OF MINING CLAIM LOCATION

1. ☐ Location ☒ Amendment ☐ Relocation
 2. ☐ Placer ☒ Lode ☐ Millsite ☐ Tunnel
 3. The name and address of the Locator is

Tombstone Development Company
 Name
 1824 North Broadwell,
 Address
 Grand Island, Nebraska 68801
 City State Zip

4. The name of the claim is T.D.C. NO. 21
 5. The date of the location is Jan. 9, 1981
 6. The claim is 1500 feet long and 600 feet wide. The distance from the Location monument to each end of the claim is 1500 feet in a S. 58° 52' E. direction and 600 feet in a S. 30° 08' W. direction.
 7. The general course of the claim is from the Northwest to the Southeast
 8. The location of the claim is in Section 13, Township 20 S., Range 22 E. G&SRB&M, Tombstone Mining District, Cochise County, Arizona.
 9. If amending or relocating, the previous claim name was T.D.C. No. 21 recorded in Docket 1478 page 114-115 Tombstone Mining District, Cochise County, Arizona.
 10. The location of the claim with reference to a natural object or permanent monument is Starting at the 1/4 section corner on the common section line between Sections 12 and 13, T. 20 S., R. 22 E., G & SR BM; Thence Easterly along said Section line a distance of 185.0 feet; Thence S. 30° 08' W. a distance of 957.83 feet to No. 1 corner of said mining claim. This is also No. 2 corner of T.D.C. No. 20 and No. 1 corner of T.D.C. No. 27.
 An overlap of the "Tombstone Extension" a patented mining claim is recognized.

Date MAR 2, 1981

DKT 1489 39

Thomas A. Pitcher
 Signature

RECEIVED
 B.L.M. AZ STATE OFFICE
 MAR 12 12 47 AM '81
 PHOENIX, ARIZONA

A MC 125074

1253

1254

STATE OF MINING CLATE LOCATION

1. The name of the claim is T.D.C. No. 21
2. The No. 1 corner of the claim is S. 89° 47' E., 185.0 feet
and thence S. 30° 08' W., 957.83 from the $\frac{1}{4}$ section corner
on the common section line between sections 12 & 13, T 20 S., R 22 E.,
G & R RM.
3. The four corners are monumented as a result of a land survey. The
type of corner monuments are: A brass cap, stamped with the name of
the claim thereon, and concreted in the top of a two inch steel pipe.
The steel pipe is set in concrete to a depth of two feet and protrudes
three feet above ground level. The pipe is surrounded by a mound
of rocks.
4. The bearings and distances between the corners of the claim are:
Beginning at No. 1 corner of this claim, 600 feet in a S. 30° 08' W.
direction to No. 2 corner; thence 1500 feet in a S. 58° 52' E.
direction to No. 3 corner; thence 600 feet in a N. 30° 08' E.
direction to No. 4 corner; thence 1500 feet in a N. 58° 52' W.
to the point of beginning.

MAP

One inch = One thousand feet

North arrow



One mile

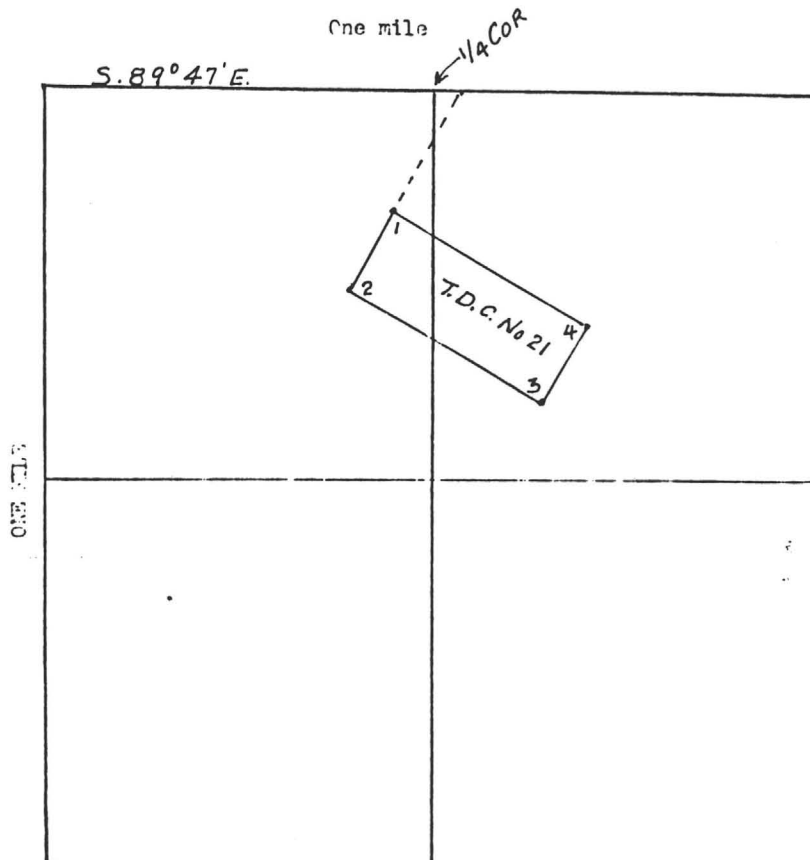

A MC 125074

RECEIVED
BUREAU OF STATE OFFICE
PHOENIX, ARIZONA
MAR 12 11 47 AM '81

Section 13 Range 22 E. Township 20 S. GASBROW

Date MAR. 2, 1981

Thomas A. Pitcher
Signature.

STATE OF ARIZONA, } ss. I hereby certify that the within instrument was filed and recorded
 County of COCHISE, } at 19, at 41-42 M.
 In Docket No. 1489 AR 281-950 AM, at the request of
Tombstone Dev. Co. Tombstone
 When recorded mail to:
 Thomas A. Pitcher:
 P.O. Box 702,
 Tombstone, Az. 8538

Witness my hand and official seal of the County Recorder of Cochise County, Arizona.
 By Christine R. [Signature]
 CHRISTINE R. [Signature]
 County Recorder
 Fee No.: 4522
 Fee: \$ 3.00

1255

NOTICE OF MINING CLAIM LOCATION

1. ☐ Location ☒ Amendment ☐ Relocation
 2. ☐ Placer ☒ Lode ☐ Millsite ☐ Tunnel etc.
 3. The name and address of the Locator is

Tombstone Development Company,
 Name
1824 North Broadwell,
 Address
Grand Island, Nebraska 68801
 City State Zip

4. The name of the claim is T.D.C. No. 22
 5. The date of the location is Jan. 9, 1981
 6. The claim is 1500 feet long and 600 feet wide. The distance from the Location monument to each end of the claim is 1500 feet in a S. 58° 52' E. direction and 600 feet in a S. 30° 08' W. direction.
 7. The general course of the claim is from the Northwest to the Southeast.
 8. The location of the claim is in Section 13, Township 20 S., Range 22 E. G&SRB&M, Tombstone Mining District, Cochise County, Arizona.
 9. If amending or relocating, the previous claim name was T.D.C. No. 22 recorded in Docket 1478 page 116-117.
Tombstone Mining District, Cochise County, Arizona.
 10. The location of the claim with reference to a natural object or permanent monument is
Starting at the 1/4 section corner on the common section line between
sections 12 and 13, T. 20 S., R22 E., G & SR BM: Thence easterly along said
section line a distance of 185.0 feet; Thence S. 30° 08' W., a distance of
1,557.83 feet to the No. 1 corner of said claim. Note: This is also corner No. 2
of T.D.C. No. 21, corner No. 4 of T.D.C. No. 27 and corner No. 1 of T.D.C. No. 28.

Date MAR. 2, 1981

DKT 1489

Thomas A. Pitcher
 Signature

RECEIVED
 B. M. AZ STATE OFFICE
 PHOENIX, ARIZONA
 MAR 12 11 48 AM '81
 A MC 125075

MAP OF MINING CLAIM LOCATION

1. The name of the claim is T.D.C. No. 22
2. The No. 1 corner of the claim is S. 89° 47' E., 185.0 feet
and thence S. 30° 08' W., 1,557.83 feet from the $\frac{1}{4}$ section corner
on the common section line between sections 12 & 13, T 20 S., R 22 E.,
G & SR RM.
3. The four corners are monumented as a result of a land survey. The
type of corner monuments are: A brass cap, stamped with the name of
the claim thereon, and concreted in the top of a two inch steel pipe.
The steel pipe is set in concrete to a depth of two feet and protrudes
three feet above ground level. The pipe is surrounded by a mound
of rocks.
4. The bearings and distances between the corners of the claim are:
Beginning at No. 1 corner of this claim, 600 feet in a S. 30° 08' W.
direction to No. 2 corner; thence 1500 feet in a S. 58° 52' E.
direction to No. 3 corner; thence 600 feet in a N. 30° 08' E.
direction to No. 4 corner; thence 1500 feet in a N. 58° 52' W.
to the point of beginning.

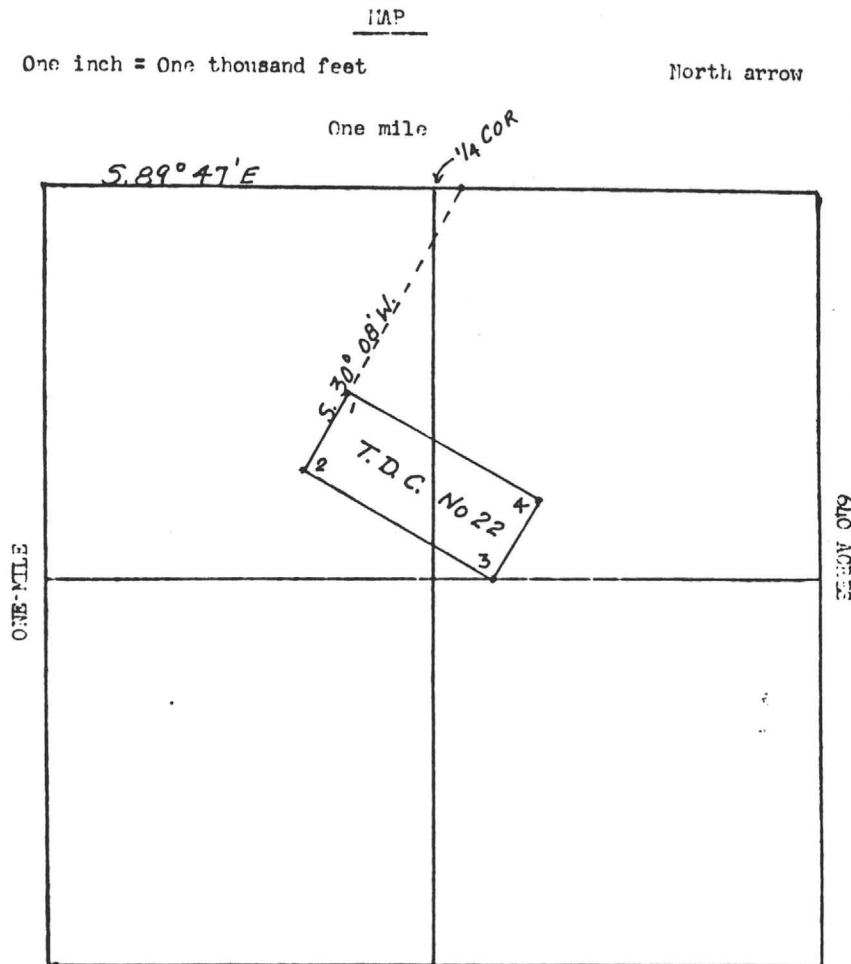

RECEIVED
B. J. M. AZ STATE OFFICE
MAR 12 11 48 AM '81
PHOENIX, ARIZONA

Section 13 Range 22 E. Township 20 S. GSRB&M

Date MAR 2, 1981

Thomas A. Fitcher
Signature.

STATE OF ARIZONA

County of **COCHISE**In Docket No. **1489**

I hereby certify that the within instrument was filed and recorded

MAR 2 '81 - 9 50 AM

, 19__ at __ M.

Page **43-44**

at the request of

Fee No.:

4523

When recorded mail to:

Thomas A. Pitcher,
P.O. Box 702,
Tombstone, Az. 85638

Witness my hand and official seal

CHRISTINE RHODES

County Recorder

By *[Signature]*Fee: \$ **3.00**

NOTICE OF MINING CLAIM LOCATION

1. ☐ Location ☒ Amendment ☐ Relocation
 2. ☐ Placer ☒ Lode ☐ Millsite ☐ Tunnel site
 3. The name and address of the Locator is

Tombstone Development Company,
Name

1824 North Broadwell,
Address

Grand Island,
City

Nebraska
State

68801
Zip

4. The name of the claim is T.D.C. No. 23
 5. The date of the location is Jan. 9, 1981
 6. The claim is 1500 feet long and 600 feet wide. The distance from the Location monument to each end of the claim is 1500 feet in a S. 58° 52' E. direction and 600 feet in a S. 30° 08' W. direction.
 7. The general course of the claim is from the Northwest to the Southeast
 8. The location of the claim is in Section 13, Township 20 S., Range 22 E.
G&SRB&M, Tombstone Mining District, Cochise County, Arizona.
 9. If amending or relocating, the previous claim name was T.D.C. No. 23
Tombstone Mining District, Cochise County, Arizona.
 10. The location of the claim with reference to a natural object or permanent monument is Starting at the 1/4 section corner on the common section line between sections 12 and 13, T. 20 S., R. 22 E., G & SR EM; Thence easterly along said section line a distance of 185.0 feet; Thence S. 30° 08; W., a distance of 2,157.83 feet to the No. 1 corner of said claim. Note: This is also the No. 2 corner of T.D.C. No. 22, the No. 4 corner of T.D.C. No. 28 and the No. 1 corner of T.D.C. No. 29.

Date MAR 2, 1981DKT **1489**PAGE **43**

Thomas A. Pitcher
Signature

RECEIVED
B.L. STATE OFFICE
MAR 12 11 48 AM '81
PHOENIX ARIZONA

A HC 125076

1257

MAP OF MINING CLAIM LOCATION

1. The name of the claim is T.D.C. No. 23
2. The No. 1 corner of the claim is S. 89° 47' E., 185.0 feet and thence S. 30° 08' W., 2,157.83 feet from the $\frac{1}{4}$ section corner on the common section line between sections 12 & 13, T 20 S., R 22 E., G & SR BM.
3. The four corners are monumented as a result of a land survey. The type of corner monuments are: A brass cap, stamped with the name of the claim thereon, and concreted in the top of a two inch steel pipe. The steel pipe is set in concrete to a depth of two feet and protrudes three feet above ground level. The pipe is surrounded by a mound of rocks.
4. The bearings and distances between the corners of the claim are:
Beginning at No. 1 corner of this claim, 600 feet in a S. 30° 08' W. direction to No. 2 corner; thence 1500 feet in a S. 58° 52' E. direction to No. 3 corner; thence 600 feet in a N. 30° 08' E. direction to No. 4 corner; thence 1500 feet in a N. 58° 52' W. to the point of beginning.

A MC 125076

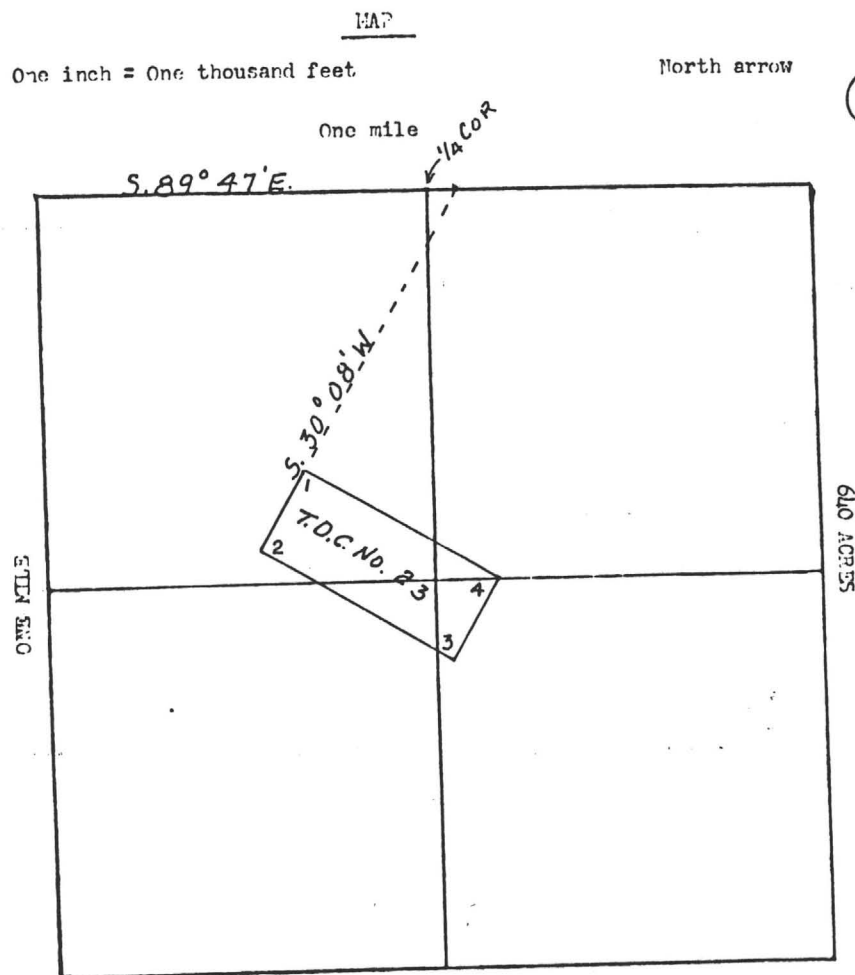

RECEIVED
B. M. AZ STATE OFFICE
MAR 12 11 48 AM '81
PHOENIX, ARIZONA

Section 13 Range 22 E. Township 20 S. GASRB&M

Date MAR. 2, 1981

Thomas A. Pitcher
Signature.

STATE OF ARIZONA, } ss. I hereby certify that the within instrument was filed and recorded
 County of COCHISE } MAR 2'81-9 50 AM 19 at M.
 Docket No. 1489 Page 43-46 at the request of
Tombstone Dev. Co. Tombstone
 When recorded on: _____
 Witness my hand and official seal of the County of Cochise, Arizona.
 By Christine Schuler Recorder
 Fee: \$ 3.00

NOTICE OF MINING CLAIM LOCATION

1. ☐ Location ☒ Amendment ☐ Relocation
 2. ☐ Placer ☒ Lode ☐ Millsite ☐ Tunnel site
 3. The name and address of the Locator is
Tombstone Development Company
 Name
1824 North Broadwell,
 Address
Grand Island Nebraska 68801
 City State Zip
 4. The name of the claim is T.D.C. No. 24
 5. The date of the location is Jan. 9, 1981
 6. The claim is 1500 feet long and 600 feet wide. The distance from the Location monument to each end of the claim is 1500 feet in a S. 58° 52' E. direction and 600 feet in a S. 30° 08' W. direction.
 7. The general course of the claim is from the Northwest to the Southeast
 8. The location of the claim is in Section 13, Township 20 S., Range 22 E.
G&SRB&M, Tombstone Mining District, Cochise County, Arizona.
 9. If amending or relocating, the previous claim name was T.D.C. No. 24
recorded in Docket 1478 page 120-121
Tombstone Mining District, Cochise County, Arizona.
 10. The location of the claim with reference to a natural object or permanent monument is
Starting at the 1/4 section corner on the common section line between
sections 12 and 13, T. 20 S., R. 22 E., G & SR BM; Thence easterly along
said section line a distance of 185.0 feet; Thence S. 30° 08' W., a distance of
2,757.83 feet to the No. 1 corner of said claim. Note: This is also No. 2
corner of T.D.C. No. 23, No. 4 corner of T.D.C. No. 29 and No. 1 corner of
T.D.C. No. 30.

Date MAR 2, 1981 Signature Thomas A. Pitcher
 DKT 1489 P. 45

RECEIVED
 B.L.H. AZ STATE OFFICE
 MAR 2 11 48 AM '81
 PHOENIX, ARIZONA

A MC 125077

1254

MAP OF MINING CLAIM LOCATION

1. The name of the claim is T.D.C. No. 24
2. The No. 1 corner of the claim is S. 89° 47' E., 185.0 feet
and thence S. 30° 08' W., 2,757.83 feet from the $\frac{1}{4}$ section corner
on the common section line between sections 12 & 13, T 20 S., R 22 E.,
G & GR DM.
3. The four corners are monumented as a result of a land survey. The
type of corner monuments are: A brass cap, stamped with the name of
the claim thereon, and concreted in the top of a two inch steel pipe.
The steel pipe is set in concrete to a depth of two feet and protudes
three feet above ground level. The pipe is surrounded by a mound
of rocks.
4. The bearings and distances between the corners of the claim are:
Beginning at No. 1 corner of this claim, 600 feet in a S. 30° 08' W.
direction to No. 2 corner; thence 1500 feet in a S. 58° 52' E.
direction to No. 3 corner; thence 600 feet in a N. 30° 08' E.
direction to No. 4 corner; thence 1500 feet in a N. 58° 52' W.
to the point of beginning.

MAP

One inch = One thousand feet

North arrow

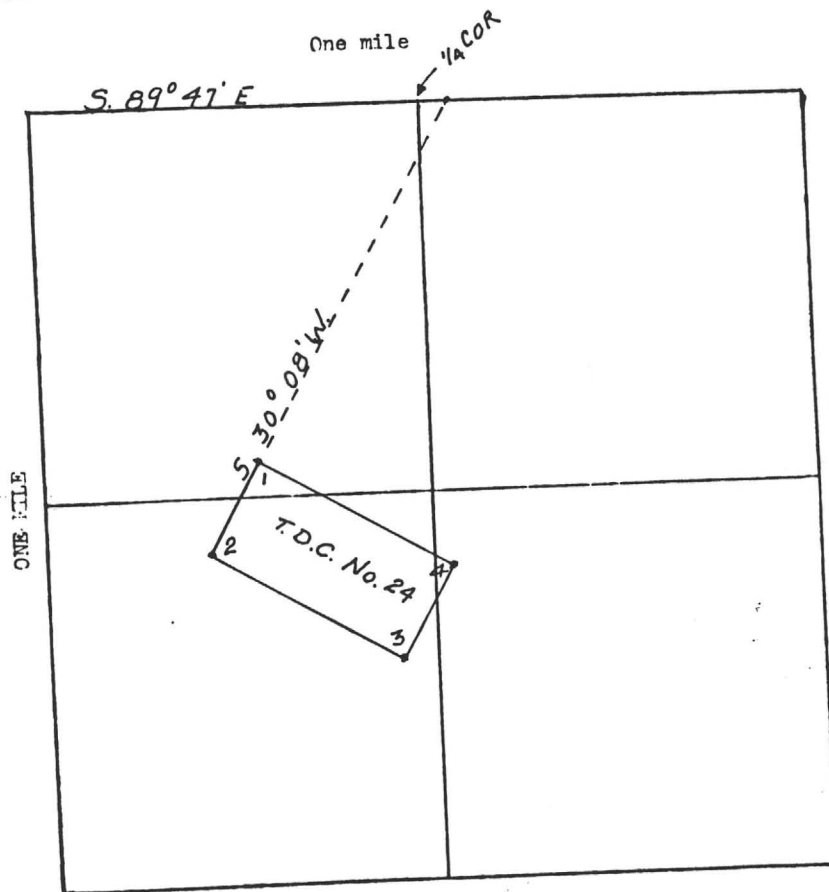

RECEIVED
B.L.M. AZ STATE OFFICE
MAR 12 11 48 AM '81
PHOENIX, ARIZONA

A MC 125077

Section 13 Range 22 E. Township 20 S. GACRBN

Date MAR. 2, 1981

Thomas A. Pitcher
Signature.

DKT 1489 PAGE 46

STATE OF ARIZONA, } I hereby certify that the within instrument was filed and recorded
County of COCHISE ss. MAR 21 9 50 AM 1981 at M.
In Docket No. 1489 Page 47-48 at the request of
Tombstone Dev. Co. Tombstone

Fee No.: 4525

When recorded and to:

Thomas A. Pitcher,
P.O. Box 702,
Tombstone, Az. 85638

Witness my hand and official seal

CHRISTINE RHODES

By

Fee: \$3.00

NOTICE OF MINING CLAIM LOCATION

1. ☐ Location ☒ Amendment ☐ Relocation
2. ☐ Placer ☒ Lode ☐ Millsite ☐ Tunnelsite
3. The name and address of the Locator is

Tombstone Development Company,

Name

1824 North Broadwell,

Address

Grand Island,

Nebraska

68801

City

State

Zip

4. The name of the claim is T.D.C. No. 25
5. The date of the location is Jan. 9, 1981
6. The claim is 1500 feet long and 600 feet wide. The distance from the Location monument to each end of the claim is 1500 feet in a S. 58° 52' E. direction and 600 feet in a S. 30° 08' W. direction.

7. The general course of the claim is from the Northwest to the Southeast
8. The location of the claim is in Section 13, Township 20 S., Range 22 E.
G&SRB&M, Tombstone Mining District, Cochise County, Arizona.
9. If amending or relocating, the previous claim name was T.D.C. No. 25

recorded in Docket 1478 page 122-123.
Tombstone Mining District, Cochise County, Arizona.

10. The location of the claim with reference to a natural object or permanent monument is
Starting at the 1/4 section corner on the common section line between sections 12 and 13; Thence easterly along said section line a distance of 185.0 feet; Thence S. 30° 08' W, a distance of 3,357.83 feet to the No. 1 corner of said claim. Note: This is also the No. 2 corner of T.D.C. No. 24, the No. 4 corner of T.D.C. No. 30 and the No. 1 corner of T.D.C. No. 31.

An overlap of the "Great Carbonate", a patented mining claim is recognized.

Date MAR. 2, 1981

DK1 1489

PAGE 47

Signature Thomas A. Pitcher

RECEIVED
B. H. AZ STATE OFFICE
MAR 12 11 48 AM '81
PHOENIX, ARIZONA

A MC 125078

MAP OF MINING CLAIM LOCATION

1. The name of the claim is T.D.C. No. 25
2. The No. 1 corner of the claim is S. 89° 47' E., 185.0 feet and thence S. 30° 08' W., 3,357.83 feet from the $\frac{1}{4}$ section corner on the common section line between sections 12 & 13, T 20 S., R 22 E., G & SR BM.
3. The four corners are monumented as a result of a land survey. The type of corner monuments are: A brass cap, stamped with the name of the claim thereon, and concreted in the top of a two inch steel pipe. The steel pipe is set in concrete to a depth of two feet and protrudes three feet above ground level. The pipe is surrounded by a mound of rocks.
4. The bearings and distances between the corners of the claim are:
Beginning at No. 1 corner of this claim, 600 feet in a S. 30° 08' W. direction to No. 2 corner; thence 1500 feet in a S. 58° 52' E. direction to No. 3 corner; thence 600 feet in a N. 30° 08' E. direction to No. 4 corner; thence 1500 feet in a N. 58° 52' W. to the point of beginning.

MAP

One inch = One thousand feet

North arrow

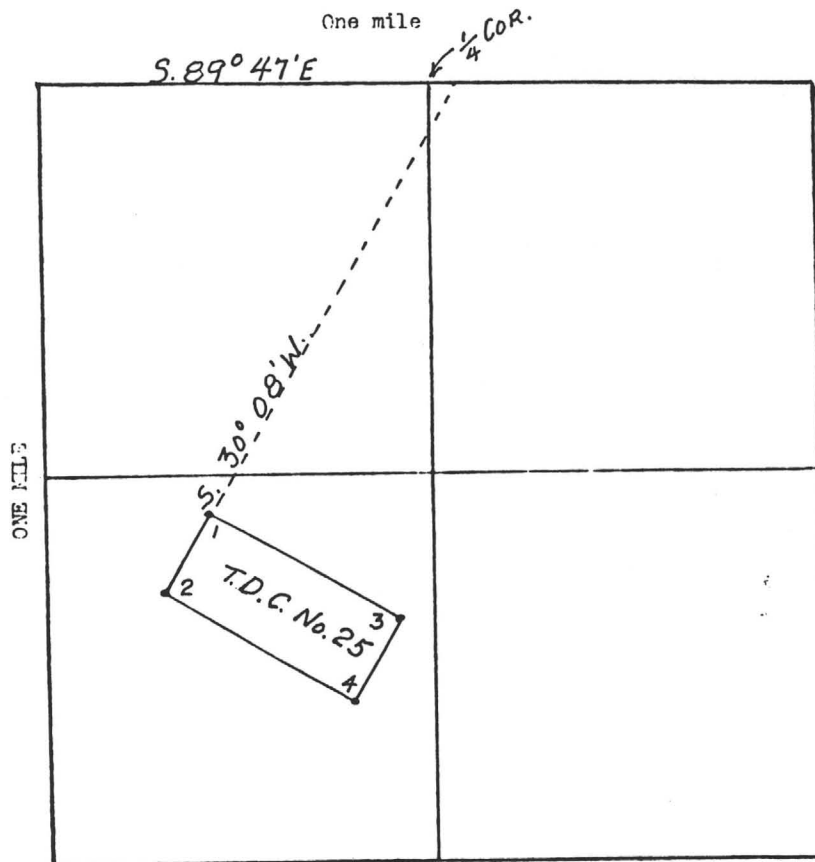

Section 13 Range 22 E. Township 20 S. GASRB&N

Date MAR. 2, 1981

Thomas A. Pitcher
Signature.

DKT 1489 PAGE 48

RECEIVED
B.L.M. AZ STATE OFFICE
MAR 12 11 43 AM '81
PHOENIX, ARIZONA

A MC 125078

1262

1263

\$3.00

1483 45

Signature _____

RECEIVED
B. I. M. AZ STATE OFFICE
MAR 12 11 48 AM '81
PHOENIX, ARIZONA

A MC 125079

MAP OF MINING CLAIM LOCATION

1. The name of the claim is T.D.C. No. 26
2. The No. 1 corner of the claim is S. 89° 47' E., 185.0 feet and thence S. 30° 08' W., 357.83 feet from the $\frac{1}{4}$ section corner on the common section line between sections 12 & 13, T 20 S., R 22 E., G & SR BM.
3. The four corners are monumented as a result of a land survey. The type of corner monuments are: A brass cap, stamped with the name of the claim thereon, and concreted in the top of a two inch steel pipe. The steel pipe is set in concrete to a depth of two feet and protrudes three feet above ground level. The pipe is surrounded by a mound of rocks.
4. The bearings and distances between the corners of the claim are:
Beginning at No. 1 corner of this claim, 1500 feet in a N. 58° 52' W. direction to No. 2 corner; thence 600 feet in a S. 30° 08' W. direction to No. 3 corner; thence 1500 feet in a S. 58° 52' E. direction to No. 4 corner; thence 600 feet in a N. 30° 08' E. to the point of beginning.

A MC 125079

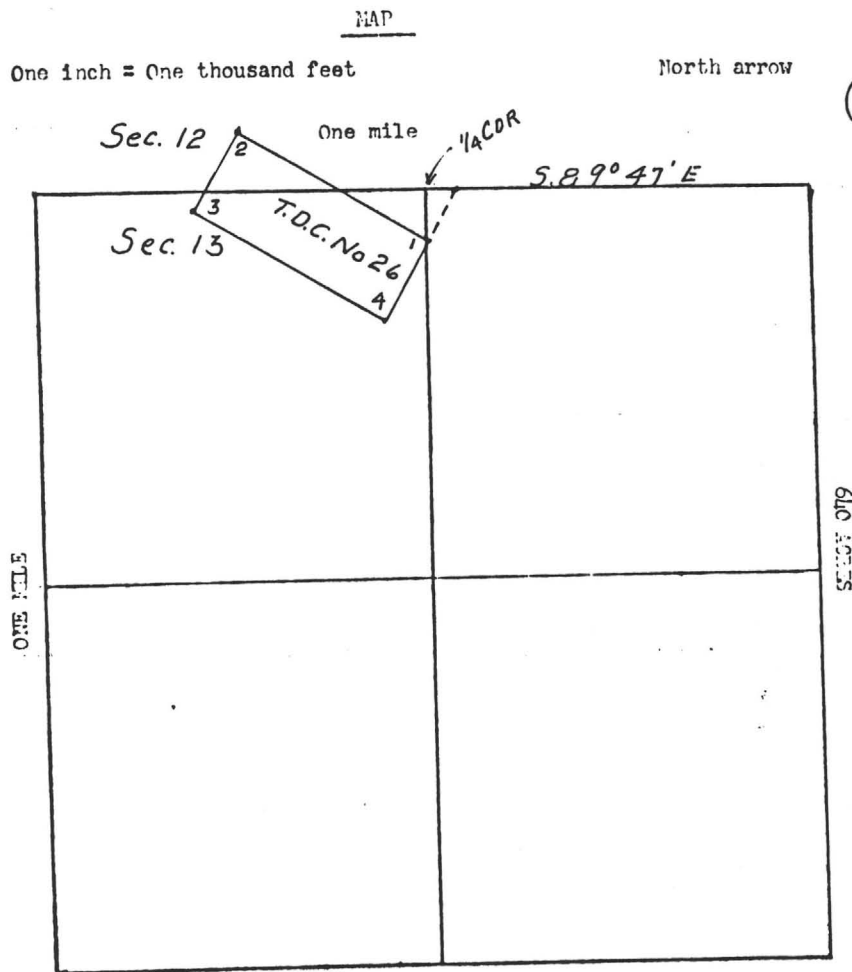

RECEIVED
B.L.M. AZ STATE OFFICE
MAR 12 11 48 AM '81
PHOENIX, ARIZONA

Sections 12 & 13 Range 22 E. Township 20 S. GASRDEN

Date MAR. 2, 1981

Thomas A. Pitcher
Signature.

STATE OF ARIZONA, } I hereby certify that the within instrument was filed and recorded
County of COCHISE ss. MAR 2 '81 - 9 50 AM 51-52, at the request of
in Docket No. 1489 Page 51-52, at the request of
Tombstone Dev Co. Tombstone, Arizona
When recorded mail to:
Thomas A. Pitcher,
P.O. Box 702,
Tombstone, Az. 85638
Witness my hand and official seal of the County of COCHISE, Arizona, this 2 day of MARCH, 1981.
By Christine Rhoads County Recorder
Fee: \$ 3.00

NOTICE OF MINING CLAIM LOCATION

1. ☐ Location ☒ Amendment ☐ Relocation
2. ☐ Placer ☒ Lode ☐ Millsite ☐ Tunnelsite
3. The name and address of the Locator is

RECEIVED
B.L.M. AZ STATE OFFICE
MAR 12 11 48 AM '81
PHOENIX, ARIZONA

Tombstone Development Company
Name
1824 North Broadwell
Address
Grand Island, Nebraska 68801
City State Zip

4. The name of the claim is T.D.C. No. 27
5. The date of the location is Jan. 9, 1981
6. The claim is 1500 feet long and 600 feet wide. The distance from the Location monument to each end of the claim is 1500 feet in a N. 58° 52' W. direction and 600 feet in a S. 30° 08' W. direction.
7. The general course of the claim is from the Southeast to the Northwest
8. The location of the claim is in Section 13, Township 20 S., Range 22 E.
G&SRB&M, Tombstone Mining District, Cochise County, Arizona.
9. If amending or relocating, the previous claim name was T.D.C. No. 27
_____ recorded in Docket 1478, page 126-127,
Tombstone Mining District, Cochise County, Arizona.
10. The location of the claim with reference to a natural object or permanent monument is Starting at the 1/4 corner on the common section line between sections 12 and 13, T. 20 S., R 22 E., G & SR BM: Thence 185.0 feet in an easterly direction along said section line: Thence S. 30° 08' W., a distance of 957.83 feet; to the No. 1 corner of said claim. This point is also the No. 2 corner of T.D.C. No. 20, the No. 4 corner of T.D.C. No. 26 and the No. 1 corner of T.D.C. No. 26.
An overlap of the "Plum", "Belcher" and "Cornell" patented mining claims is recognized.

Date MAR. 2, 1981 Thomas A. Pitcher
DKT 1489 PAGE 51 Signature

MAP OF MINING CLAIM LOCATION

1. The name of the claim is T.D.C. No. 27
2. The No. 1 corner of the claim is S. 89° 47' E., 185.0 feet and thence S. 30° 08' W., 957.83 feet from the $\frac{1}{4}$ section corner on the common section line between sections 12 & 13, T 20 S., R 22 E., G & GR BM.
3. The four corners are monumented as a result of a land survey. The type of corner monuments are: A brass cap, stamped with the name of the claim thereon, and concreted in the top of a two inch steel pipe. The steel pipe is set in concrete to a depth of two feet and protrudes three feet above ground level. The pipe is surrounded by a mound of rocks.
4. The bearings and distances between the corners of the claim are:
Beginning at No. 1 corner of this claim, 1500 feet in a N. 58° 52' W. direction to No. 2 corner; thence 600 feet in a S. 30° 08' W. direction to No. 3 corner; thence 1500 feet in a S. 58° 52' E. direction to No. 4 corner; thence 600 feet in a N. 30° 08' E. to the point of beginning.

MAP

One inch = One thousand feet

North arrow

One mile

$\frac{1}{4}$ COR.

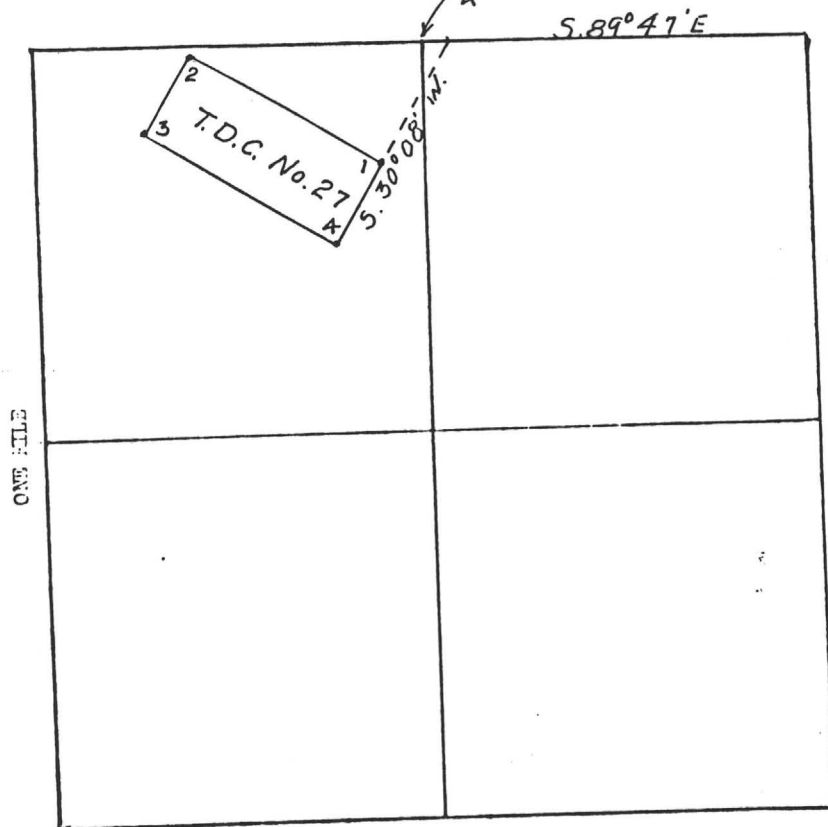

Section 13 Range 22 E. Township 20 S. GRSB&M

Date MAR 2, 1981

Thomas A. Fisher
Signature.

DK1 1489 PAGE 52

A MC 125080

RECEIVED
B.L.M. STATE OFFICE
MAR 12 11 48 AM '81
PHOENIX, ARIZONA

STATE OF ARIZONA
County of COCHISE

I hereby certify that the within instrument was filed and recorded

File No.:

MAR 2 '81 - 9 50 AM

1528

In Docket No. 1489

Page 53-54

at the request of

When recorded mail to:

Thomas A. Pitcher,
P.O. Box 702,
Tombstone, Az. 85638

Witness my hand and official seal

CHRISTINE MOULTON

By *[Signature]*



Fee: \$ 3.00

NOTICE OF MINING CLAIM LOCATION

1. ☐ Location ☒ Amendment ☐ Relocation
2. ☐ Placer ☒ Lode ☐ Millsite ☐ Tunnelsite
3. The name and address of the Locator is

Tombstone Development Company

Name

1824 North Broadwell,

Address

Grand Island,

Nebraska

68801

City

State

Zip

4. The name of the claim is T.D.C. No. 28
5. The date of the location is Jan. 9, 1981
6. The claim is 1500 feet long and 600 feet wide. The distance from the Location monument to each end of the claim is 1500 feet in a N. 58° 52' W. direction and 600 feet in a S. 30° 08' W. direction.
7. The general course of the claim is from the Southeast to the Northwest
8. The location of the claim is in Section 13, Township 20 S., Range 22 E. G&SRB&M, Tombstone Mining District, Cochise County, Arizona.
9. If amending or relocating, the previous claim name was T.D.C. No. 28

recorded in Docket 1478, page 128-129, book

Tombstone Mining District, Cochise County, Arizona.

10. The location of the claim with reference to a natural object or permanent monument is Starting at the 1/4 corner on the common section line between sections 12 and 13, T. 20 S., R. 22 E., G & SR BM; Thence easterly along said section line a distance of 185.0 feet; Thence S. 30° 08' W., a distance of 1,557.83 feet to the No. 1 corner of this said claim. This point is also the No. 2 corner of T.D.C. No. 21, the No. 4 corner of T.D.C. No. 27 and the No. 1 corner of T.D.C. No. 28.

An overlap of the "Plum", "Delcher", "Cornell" and "Michigan" patented mining claims is recognized.

Date MAR. 2, 1981

Thomas A. Pitcher

DK1 1489 PAGE 53

Signature

RECEIVED
B.I.M. AZ STATE OFFICE
MAR 12 11 48 AM '81
PHOENIX, ARIZONA

A MC 125081

1268

MAP OF MINING CLAIM LOCATION

- The name of the claim is T.D.C. No. 28
- The No. 1 corner of the claim is S. 89° 47' E., 185.0 feet and thence S. 30° 08' W., 1,557.63 feet from the $\frac{1}{4}$ section corner on the common section line between sections 12 & 13, T 20 S., R 22 E., C & GR M.
3. The four corners are monumented as a result of a land survey. The type of corner monuments are: A brass cap, stamped with the name of the claim thereon, and concreted in the top of a two inch steel pipe. The steel pipe is set in concrete to a depth of two feet and protrudes three feet above ground level. The pipe is surrounded by a mound of rocks.
4. The bearings and distances between the corners of the claim are:
- | | |
|---|--|
| Beginning at <u>No. 1</u> corner of this claim, | <u>1500</u> feet in a <u>N. 58° 52' W.</u> |
| direction to <u>No. 2</u> corner; thence | <u>600</u> feet in a <u>S. 30° 08' W.</u> |
| direction to <u>No. 3</u> corner; thence | <u>1500</u> feet in a <u>S. 58° 52' E.</u> |
| direction to <u>No. 4</u> corner; thence | <u>600</u> feet in a <u>N. 30° 08' E.</u> |
- to the point of beginning.

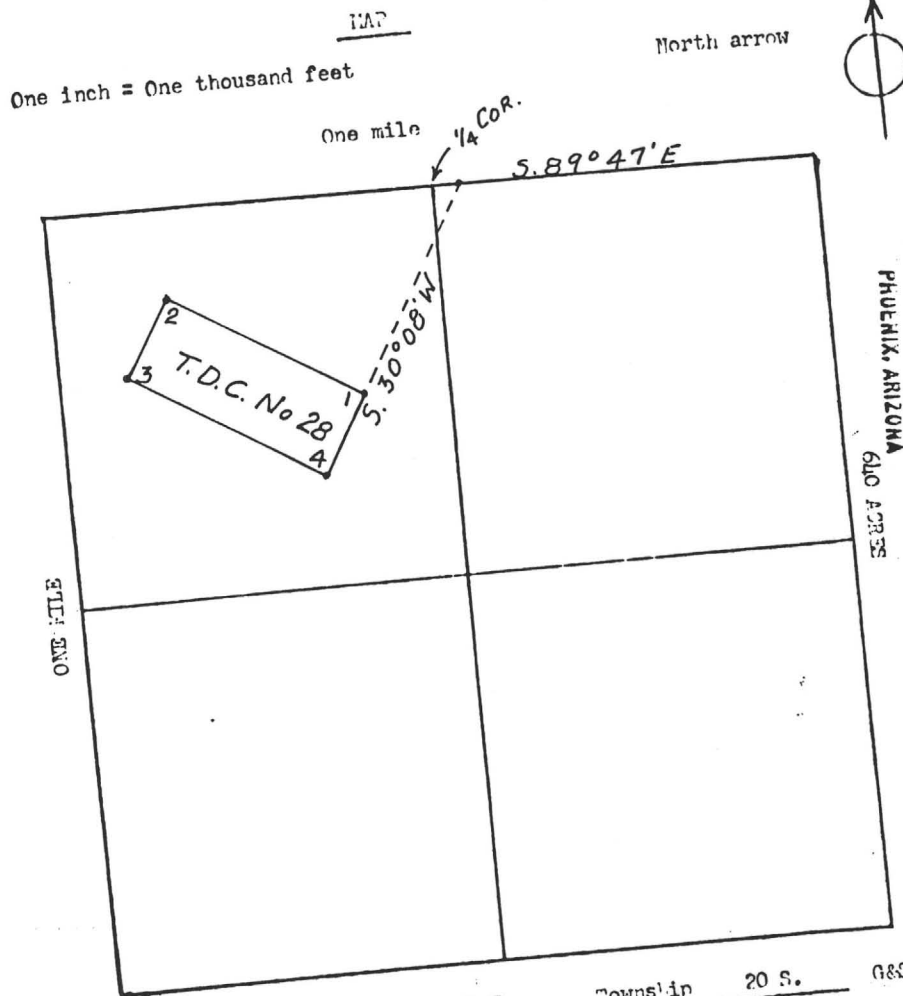

A MC 125081

RECEIVED
B. M. AZ STATE OFFICE
MAR 12 11 49 AM '81
PHOENIX, ARIZONA
GLO. ACRES

Section 13 Range 22 E. Township 20 S. G&SRB&M

Date MAR 2 1981 Signature Thomas A. Pitcher

STATE OF ARIZONA,

County of

In Docket No.

COCHISE

1489

I hereby certify that the within instrument was filed and recorded

MAR 2 '81 - 9 50 AM

Page

55-56

at

M.

at the request of

Fee No.:

4529

When recorded mail to:

Thomas A. Pitcher,
P.O. Box 702,
Tombstone, Az. 85638

Witness my hand and official

CHRISTINE RHODES, County Recorder

By

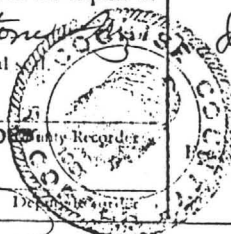
\$3.00

NOTICE OF MINING CLAIM LOCATION

1. ☐ Location ☒ Amendment ☐ Relocation
 2. ☐ Placer ☒ Lode ☐ Millsite
 3. The name and address of the Locator is

Tombstone Development Company,
Name

1824 North Broadwell,
Address

Grand Island,
City

Nebraska
State

68801
Zip

4. The name of the claim is _____ T.D.C. No. 29
 5. The date of the location is _____ Jan. 9, 1981
 6. The claim is 1500 feet long and 600 feet wide. The distance from the Location monument to each end of the claim is 1500 feet in a N. 58° 52' W. direction and 600 feet in a S. 30° 08' W. direction.
 7. The general course of the claim is from the Southeast to the Northwest
 8. The location of the claim is in Section 13, Township 20 S., Range 22 E.
 G&SRB&M, Tombstone Mining District, Cochise County, Arizona.
 9. If amending or relocating, the previous claim name was _____ T.D.C. 29
 _____ recorded in Docket 1478, page 130-131.
 Tombstone Mining District, Cochise County, Arizona.
 10. The location of the claim with reference to a natural object or permanent monument is _____
 Starting at the 1/4 corner on the common section line between sections 12 and 13, T. 20 S., R. 22 E., G&SR BM; Thence easterly along said section line a distance of 185.0 feet; Thence S. 30° 08' W., a distance of 2,157.83 feet to the No. 1 corner of this said claim. This point is also the No. 2 corner of T.D.C. No. 22, No. 4 corner of T.D.C. No. 28 and the No. 1 corner of T.D.C. No. 23.

An overlap of the "Belcher" and "Michigan" patented mining claims is recognized.

Date MAR. 2, 1981

DKT 1489 PAGE 55

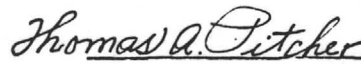

Signature

RECEIVED
R.M. AZ STATE OFFICE
MAR 12 11 49 AM '81
PHOENIX, ARIZONA

A MC 125082

1269

MAP OF MINING CLAIM LOCATION

1. The name of the claim is T.D.C. No. 29
2. The No. 1 corner of the claim is S. 89° 47' E., 185.0 feet
and thence S. 30° 08' W., 2,157.83 feet from the $\frac{1}{4}$ section corner
on the common section line between sections 12 & 13, T 20 S., R 22 E.,
C & 27 BM.
3. The four corners are monumented as a result of a land survey. The
type of corner monuments are: A brass cap, stamped with the name of
the claim thereon, and concreted in the top of a two inch steel pipe.
The steel pipe is set in concrete to a depth of two feet and protrudes
three feet above ground level. The pipe is surrounded by a mound
of rocks.
4. The bearings and distances between the corners of the claim are:
Beginning at No. 1 corner of this claim, 1500 feet in a N. 58° 52' W.
direction to No. 2 corner; thence 600 feet in a S. 30° 08' W.
direction to No. 3 corner; thence 1500 feet in a S. 58° 52' E.
direction to No. 4 corner; thence 600 feet in a N. 30° 08' E.
to the point of beginning.

A MC 125082

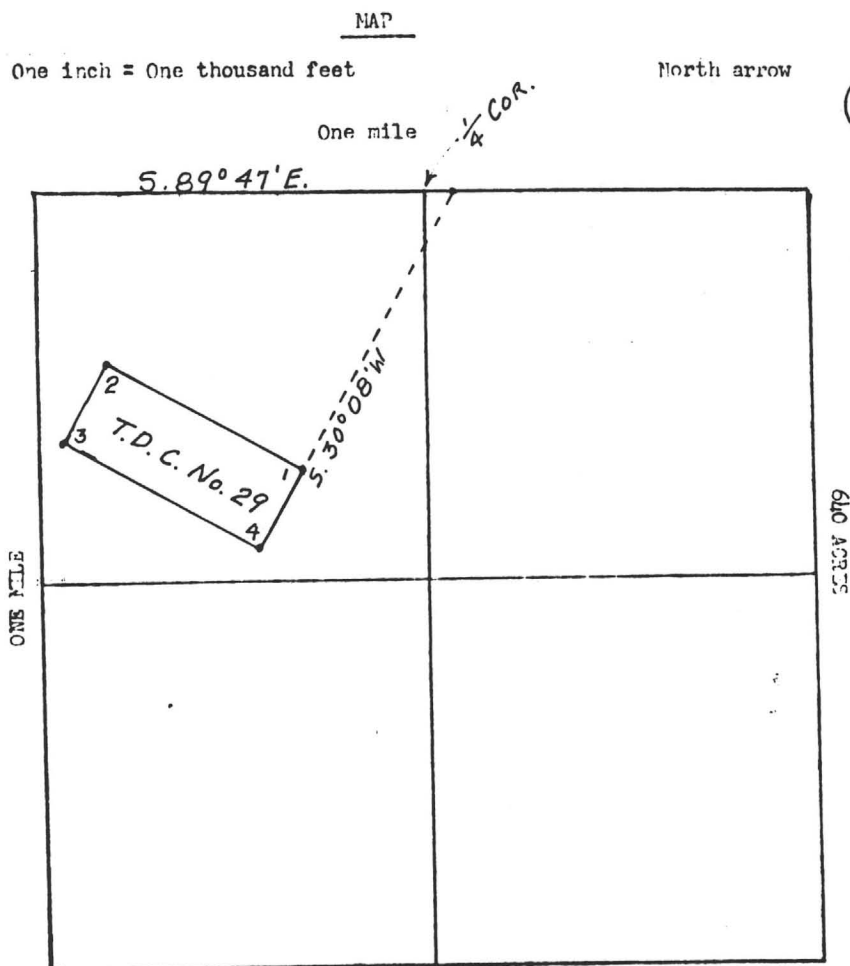

RECEIVED
B.L.M. AZ STATE OFFICE
Mar 12 11 49 AM '81
PHOENIX, ARIZONA

Section 13 Range 22 E. Township 20 S. GASRB&N

Date _____ Signature. _____

STATE OF ARIZONA } I hereby certify that the within instrument was filed and recorded
County of COCHISE ss. MAR 28 1981 at 5:58 AM, at the request of
in Docket No. 1489 Page 57-58

When recorded mail to:
Thomas A. Pitcher,
P.O. Box 702,
Tombstone, Az. 85638

Witness my hand and official seal
By *[Signature]* CHRISTINE R. COCHISE
County Recorder
Fee: \$3.00

1271

NOTICE OF MINING CLAIM LOCATION

1. ☐ Location ☒ Amendment ☐ Relocation
2. ☐ Placer ☒ Lode ☐ Millsite ☐ Tunnelsite
3. The name and address of the Locator is

Tombstone Development Company
Name
1824 North Broadwell,
Address
Grand Island, Nebraska 68801
City State Zip

RECEIVED
BLM AZ STATE OFFICE
MAR 12 11 49 AM '81
PHOENIX, ARIZONA

4. The name of the claim is T.D.C. No. 30
5. The date of the location is Jan. 9, 1981
6. The claim is 1500 feet long and 600 feet wide. The distance from the Location monument to each end of the claim is 1500 feet in a N. 58° 52' W. direction and 600 feet in a S. 30° 08' W. direction.
7. The general course of the claim is from the Southeast to the Northwest
8. The location of the claim is in Sections 13 & 14, Township 20 S., Range 22 E., G&SRB&M, Tombstone Mining District, Cochise County, Arizona.
9. If amending or relocating, the previous claim name was T.D.C. No. 30 recorded in Docket 1478, page 132-133, Tombstone Mining District, Cochise County, Arizona.
10. The location of the claim with reference to a natural object or permanent monument is Starting at the 1/4 corner of the common section line between sections 12 and 13, T. 20 S., R. 22 E., G & SR BM; Thence easterly along said section line a distance of 185.0 feet; Thence S. 30° 08' W., a distance of 2,757.83 feet to the No. 1 corner of this said claim. This point is also the No. 2 corner of T.D.C. No. 23, the No. 4 corner of T.D.C. No. 29 and the No. 1 corner of T.D.C. No. 24.
An overlap of the "Morning Star", "Michigan" and "Buffalo" patented mining claims is recognized.

Date MAR 2, 1981

DKT 1489 PAGE 57

Thomas A. Pitcher

Signature

1272

- A MC 125083

 Φ

64C ACT 25

PKT 14 PAGE 58

STATE OF ARIZONA, } ss. I hereby certify that the within instrument was filed and recorded
County of COCHISE } MAR 2 81-9 50 AM 59-60, at the request of
Docket No. 1489 Tombstone Dev Co. Tombstone, AZ Fee No.: 4531

Then recorded mail to:

Thomas A. Pitcher,
P.O. Box 702,
Tombstone, Az. 85638

Witness my hand and official seal

CHRISTINE

By J. J. J.



\$3.00

NOTICE OF MINING CLAIM LOCATION

1. ☐ Location ☒ Amendment ☐ Relocation
2. ☐ Placer ☒ Lode ☐ Millsite ☐ Tunnelsite
3. The name and address of the Locator is

Tombstone Development Company,
Name

1824 North Broadwell,
Address

Grand Island, Nebraska 68801
City State Zip

4. The name of the claim is T.D.C. No. 31
5. The date of the location is Jan. 9, 1981
6. The claim is 1500 feet long and 600 feet wide. The distance from the Location monument to each end of the claim is 1500 feet in a N. 58° 52' W. direction and 600 feet in a S. 30° 08' W. direction.
7. The general course of the claim is from the Southeast to the Northwest
8. The location of the claim is in Sections 13 & 14, Township 20 S., Range 22 E.
G&SRB&M, Tombstone Mining District, Cochise County, Arizona.
9. If amending or relocating, the previous claim name was T.D.C. No. 31
recorded in Docket 1478 page 132-133.

- Tombstone Mining District, Cochise County, Arizona.
10. The location of the claim with reference to a natural object or permanent monument is
Starting at the 1/4 corner of the common section line between sections 12 and 13, T. 20 S., R. 22 E., G & SR 14; Thence easterly along said section line a distance of 185.0 feet; Thence S. 30° 08' W., a distance of 3,357.83 feet to the No. 1 corner of this said claim. This point is also the No. 2 corner of T.D.C. No. 24, the No. 1 corner of T.D.C. No. 25 and the No. 4 corner of T.D.C. No. 30.
An overlap of the "Morning Star", "Wide West" and "Buffalo" patented mining claims is recognized.

Date MAR. 2, 1981

Thomas A. Pitcher

Signature

DKT 1489 PAGE 59

RECEIVED
B.L.M. AT STATE OFFICE
MAR 12 11 49 AM '81
PHOENIX, ARIZONA

A MC 125084

1273

MAP OF MINING CLAIM LOCATION

1. The name of the claim is T.D.C. No. 31
2. The No. 1 corner of the claim is S. 89° 47' E., 185.0 feet and thence S. 30° 08' W., 3,357.83 feet from the $\frac{1}{4}$ section corner on the common section line between sections 12 & 13, T 20 S., R 22 E., G & SR BM.
3. The four corners are monumented as a result of a land survey. The type of corner monuments are: A brass cap, stamped with the name of the claim thereon, and concreted in the top of a two inch steel pipe. The steel pipe is set in concrete to a depth of two feet and protudes three feet above ground level. The pipe is surrounded by a mound of rocks.
4. The bearings and distances between the corners of the claim are:
 Beginning at No. 1 corner of this claim, 1500 feet in a N. 58° 52' W. direction to No. 2 corner; thence 600 feet in a S. 30° 08' W. direction to No. 3 corner; thence 1500 feet in a S. 58° 52' E. direction to No. 4 corner; thence 600 feet in a N. 30° 08' E. to the point of beginning.

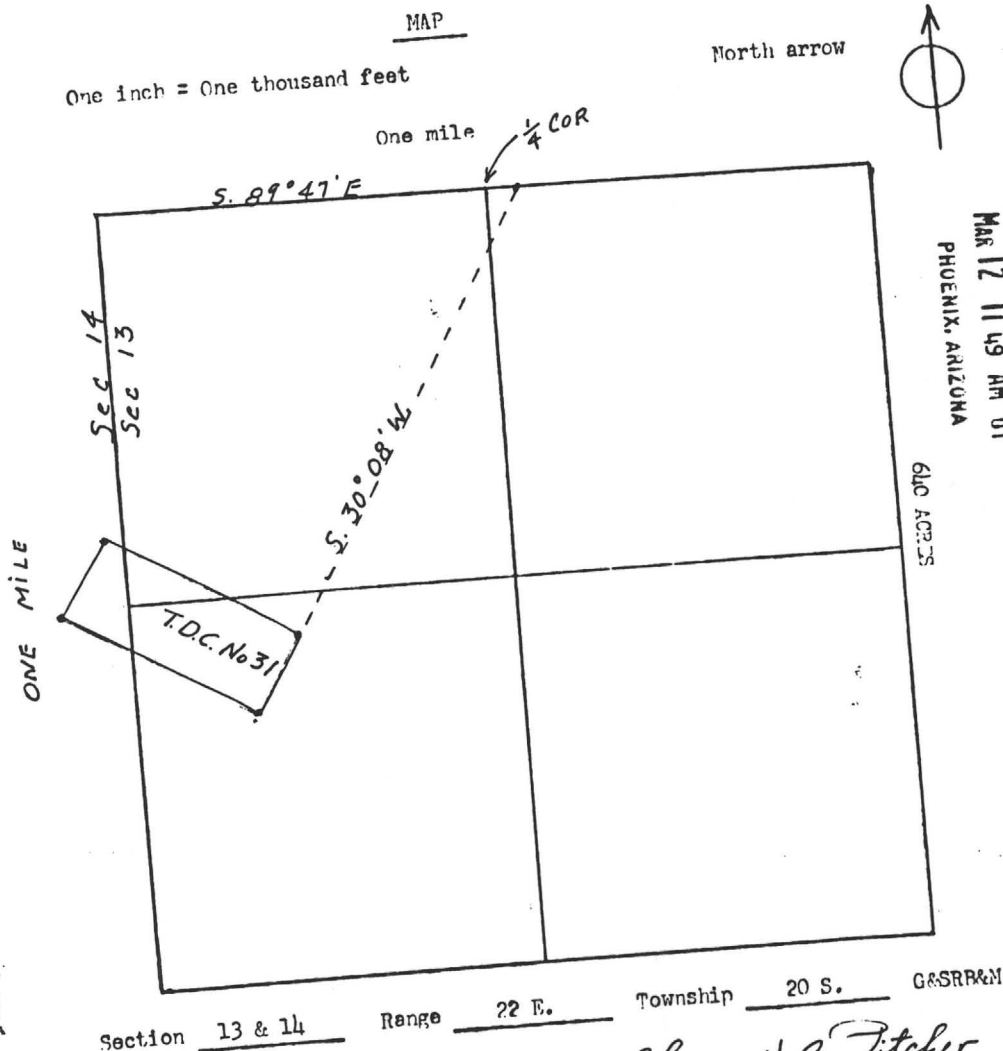

Date MAR. 2 1981

Thomas A. Fitcher
Signature.

A MC 125084

RECEIVED
B.L.M. AZ STATE OFFICE
MAR 12 11 49 AM '81
PHOENIX, ARIZONA

1274

P-148 Claims

RECEIVED OCT 17 1979

LODE CLAIMS OF T.D.C. GROUP LOCATED IN COCHISE COUNTY, ARIZONA
NOVEMBER 1963

RECEIVED OCT 17 1979

RECEIVED OCT 17 1979

Discovery located in:

Claim #	Book	Page	B.L.M. Serial #	Section	Township	Range	Base Meridian
T.D.C. #1	340	207	AZ-MC-	NW 1/4 13	20S	22E	G & SRM
T.D.C. #2	340	204	AZ-MC-	SW 1/4 18	20S	23E	G & SRM
				SE 1/4 18	20S	23E	G & SRM
T.D.C. #3	340	208	AZ-MC-	SW 1/4 13	20S	22E	G & SRM
T.D.C. #4	340	209	AZ-MC-	NW 1/4 13	20S	22E	G & SRM
				SW 1/4 13	20S	22E	G & SRM
T.D.C. #5	340	210	AZ-MC-	SW 1/4 13	20S	22E	G & SRM
				SE 1/4 13	20S	22E	G & SRM
T.D.C. #6	340	211	AZ-MC-	NW 1/4 13	20S	22E	G & SRM
				NE 1/4 13	20S	22E	G & SRM
				SW 1/4 13	20S	22E	G & SRM
				SE 1/4 13	20S	22E	G & SRM
T.D.C. #7	340	212	AZ-MC-	NW 1/4 13	20S	22E	G & SRM
				NE 1/4 13	20S	22E	G & SRM
T.D.C. #8	340	213	AZ-MC-	NE 1/4 13	20S	22E	G & SRM
				SW 1/4 13	20S	22E	G & SRM
				SE 1/4 13	20S	22E	G & SRM
T.D.C. #9	340	214	AZ-MC-	NE 1/4 13	20S	22E	G & SRM
				SE 1/4 13	20S	22E	G & SRM
T.D.C. #10	340	215	AZ-MC-	SE 1/4 13	20S	22E	G & SRM
T.D.C. #11	340	216	AZ-MC-	SE 1/4 13	20S	22E	G & SRM
T.D.C. #12	340	217	AZ-MC-	NE 1/4 13	20S	22E	G & SRM
				SE 1/4 13	20S	22E	G & SRM
				NW 1/4 18	20S	23E	G & SRM
				SW 1/4 18	20S	23E	G & SRM
T.D.C. #13	340	218	AZ-MC-	SE 1/4 13	20S	22E	G & SRM
				SW 1/4 18	20S	23E	G & SRM
T.D.C. #14	340	219	AZ-MC-	NW 1/4 18	20S	23E	G & SRM
				SW 1/4 18	20S	23E	G & SRM
				SE 1/4 13	20S	22E	G & SRM
T.D.C. #15	340	220	AZ-MC-	SE 1/4 13	20S	22E	G & SRM
				SW 1/4 18	20S	23E	G & SRM
T.D.C. #16	340	221	AZ-MC-	NW 1/4 18	20S	23E	G & SRM
				SW 1/4 18	20S	23E	G & SRM
T.D.C. #17	340	206	AZ-MC-	SW 1/4 18	20S	23E	G & SRM
				NW 1/4 19	20S	23E	G & SRM
T.D.C. #18	340	205	AZ-MC-	NW 1/4 18	20S	23E	G & SRM
				SW 1/4 18	20S	23E	G & SRM

FILED 100-100-1-32

STATE OF ARIZONA,
COUNTY OF COCHISE } ss.
Witness my hand and Official Seal.
Christine Macnab Rhodes,
COCHISE County Recorder
Deputy

INDEXED	FILMED	BLOTTED
---------	--------	---------

I HEREBY CERTIFY that the within instrument was filed and recorded at request of:
Southwestern Exploration Assoc.
4500 E. Speedway, Suite 14
Tucson, Ariz (85712)
Fee \$ 9.00
Draft _____ Date OCT 9 '79 - 12 05 PM
Docket 1369 Page 287-289 No. 23127

T 20 S

R 22 E
R 23 E

SECTION CORNER
10" x 12" x 14" Stone
Marked 2 notches on north
and 4 notches on south.

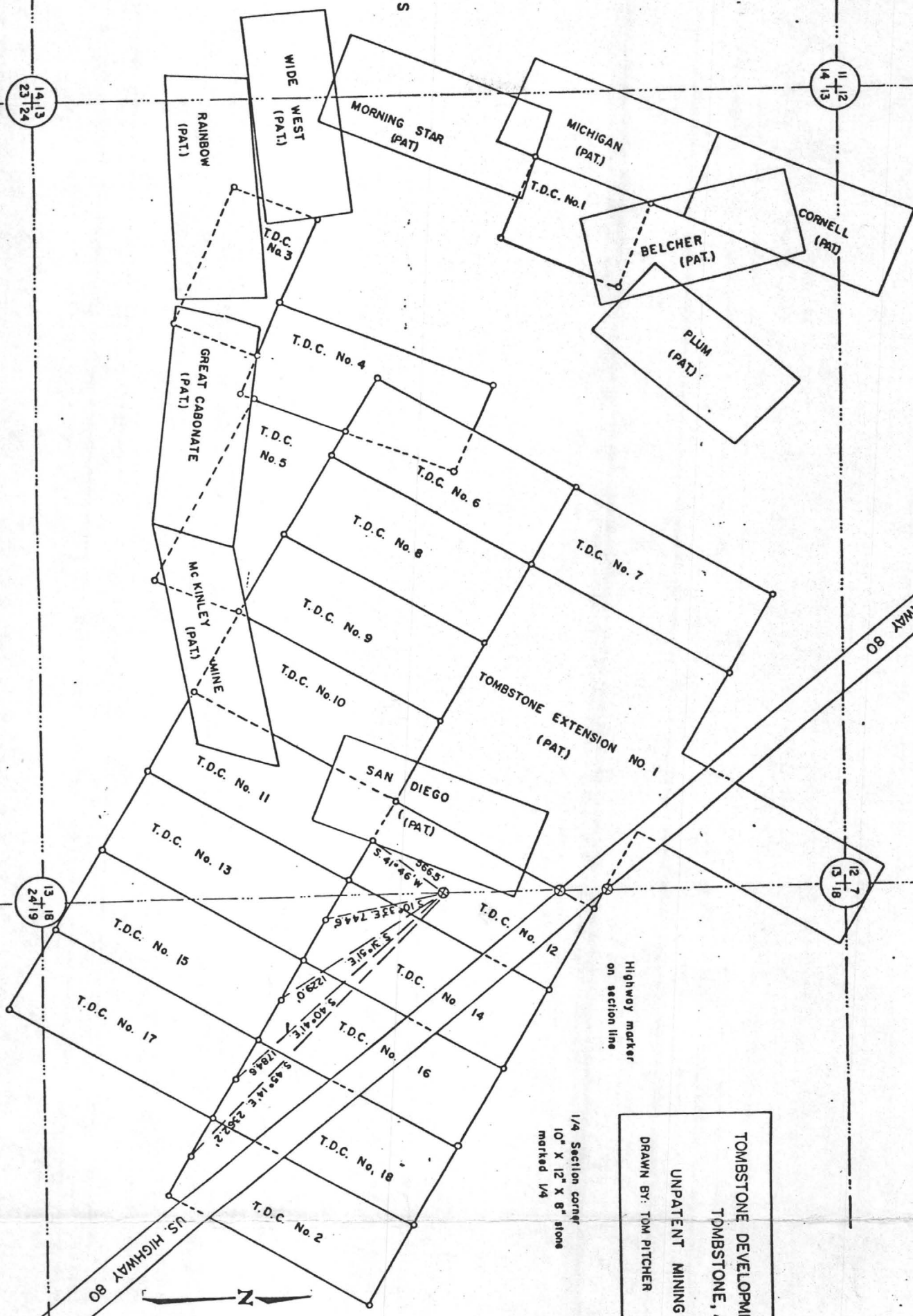

TOMBSTONE DEVELOPMENT COMPANY
TOMBSTONE, ARIZONA
UNPATENT MINING CLAIMS
DRAWN BY: TOM PITCHER MAY 18, 1979

CLAIM NO.	DATE OF LOCATION
T.D.C. 6-12	NOVEMBER 12, 1963
1, 3-5	NOVEMBER 13, 1963
2, 13-18	NOVEMBER 14, 1963

CLAIMS ARE LOCATED IN
SECTION 13
TOWNSHIP 20 SOUTH,
RANGE 22 EAST,
AND SECTIONS 18 AND 19
TOWNSHIP 22 SOUTH,
RANGE 23 EAST,
GILA AND SALT RIVER MERIDIAN,
COCHISE COUNTY, ARIZONA

CLAIM: TOMBSTONE DEVELOPMENT COMPANY
OWNERS: GRAND ISLAND, NEBRASKA

MAP OF T.D.C. LOOSE MINING CLAIMS



TSA Claims

NOTICE OF LOCATION - LODE MINING CLAIM

TO ALL WHOM IT MAY CONCERN:

The undersigned having complied with the requirements of Title 30, United States Code, Section 28 and the local laws, customs and regulations of the State of Arizona, hereby gives notice that he (she, they) has (have) located the T.S.A. # 51 Lode Mining Claim in the (un) surveyed Sect. 14 T. 20S, R. 22E, G. & S.R.B.M. in the Tombstone Mining District in Cochise County, in the State of Arizona, on the 28th day of JANUARY, 1984.

The name(s) and post office address(es) of the locator(s) is (are) (please print):

Locator(s): Thomas E. Waldrip, Jr. 4426 E. Patricia
Tucson, Arizona 85712

Owner(s): Tombstone Development Company P. O. Box 1445
Grand Island, NE 68801

The claim is 1,500 feet long and 600 feet wide. The claim runs from the North direction to the South end line, and 1450 feet in a South direction to the East end line, along with 50 feet in a East direction to the East side line, and 550 feet in a West direction to the West side line. This Notice of Location is posted on the NW corner of the claim. The general course of the lode deposit and premises is from the Northerly to the Southerly.

On the ground, each corner and end-center of the claim is marked with its appropriate number by a metal tag affixed to the post embossed with the name of the claim and its number. The description of each corner is as follows (describe the corner(s), such as 4"x 4" wooden post): Posts no. 1, 2, 3, 4, 5, & 6 are all 2"x 2" x 6' wooden posts embedded one foot in the ground. Post #1 is the Northwest Corner, Post #2 is the North End-Center, Post #3 is the Southwest Corner, Post #4 is the Southeast Corner, Post #5 is the South End-Center and Post #6 is the Northeast Corner.

The Location Notice Monument is situated about 7250 feet north and 12150 feet west of the NW corner of Sect. 29, Twp. 20S, Range 23E.

The claim is located in the following section(s), all or part of which are projected in:

SE 1/4 of Section 14 Township 20S, Range 22E G. & S.R.B.M.
1/4 of Section _____ Township _____, Range _____ G. & S.R.B.M.
1/4 of Section _____ Township _____, Range _____ G. & S.R.B.M.
1/4 of Section _____ Township _____, Range _____ G. & S.R.B.M.

An exact duplicate of this Notice of Location is on file for record (within 90 days of location as dated herein) with the Cochise County Clerk, in whose jurisdiction this claim is located. All appropriate recording fees have been paid and maps submitted as provided in A.R.S. on lode mining filings.

Dated this 28th day of JANUARY, 1984.

Thomas E. Waldrip, Jr.
(locator sign here)

Thomas E. Waldrip, Jr.

Recorder's Stamp



STATE OF ARIZONA
COUNTY OF COCHISE] SS.
WITNESS MY HAND AND OFFICIAL SEAL
CHRISTINE KHODES, COUNTY RECORDER
DEPUTY
INDEXED
FILED
COMPILED
RECORDED

I HEREBY CERTIFY THAT THE WITHIN INSTRUMENT WAS FILED AND RECORDED AT REQUEST OF James A. Bussard & Assn.
FEE \$5.00
DATE FEB 23 1984 12:15 PM
DOCKET NO 3717
PAGE 337

NOTICE OF LOCATION - LODE MINING CLAIM

TO ALL WHOM IT MAY CONCERN:

The undersigned having complied with the requirements of Title 30, United States Code, Section 28 and the local laws, customs and regulations of the State of Arizona, hereby gives notice that he (she, they) has (have) located the T.S.A. # 52 Lode Mining Claim in the (un) surveyed Sect. 14 T. 20S, R. 22E, G. & S.R.B.M. in the Tombstone Mining District in Cochise County, in the State of Arizona, on the 28th day of JANUARY, 1984.

The name(s) and post office address(es) of the locator(s) is (are) (please print):

Locator(s): Thomas E. Waldrip, Jr. 4426 E. Patricia
Tucson, Arizona 85712

Owner(s): Tombstone Development Company P. O. Box 1445
Grand Island, NE 68801

The claim is 1,500 feet long and 600 feet wide. The claim runs from the Notice of Location Monument on which this notice is posted 50 feet in a North direction to the West end line, and 1450 feet in a South direction to the South end line, along with 550 feet in a West direction to the West side line, and 50 feet in a West direction to the East side line. This Notice of Location is posted on the SW corner of the claim. The general course of the lode deposit and premises is from the East to the South.

On the ground, each corner and end-center of the claim is marked with its appropriate number by a metal tag affixed to the post embossed with the name of the claim and its number. The description of each corner is as follows (describe the corner(s), such as 4"x 4" wooden post): Posts no. 1, 2, 3, 4, 5, & 6 are all 2"x 2" x 6' wooden posts embedded one foot in the ground. Post #1 is the Northwest Corner, Post #2 is the West End-Center, Post #3 is the Southwest Corner, Post #4 is the Southeast Corner, Post #5 is the East End-Center and Post #6 is the Northeast Corner.

The Location Notice Monument is situated about 7350 feet north and 12,150 feet west of the NW corner of Sect. 29, Twp. 20S., Range 23E.

The claim is located in the following section(s), all or part of which are projected in:

SE 1/4 of Section 14 Township 20S, Range 22E G. & S.R.B.M.
1/4 of Section _____ Township _____, Range _____ G. & S.R.B.M.
1/4 of Section _____ Township _____, Range _____ G. & S.R.B.M.
1/4 of Section _____ Township _____, Range _____ G. & S.R.B.M.

An exact duplicate of this Notice of Location is on file for record (within 90 days of location as dated herein) with the Cochise County Clerk, in whose jurisdiction this claim is located. All appropriate recording fees have been paid and maps submitted as provided in A.R.S. on lode mining filings.

Dated this 28th day of JANUARY, 1984.

Thomas E. Waldrip, Jr.

(locator sign here)

Thomas E. Waldrip, Jr.

Recorder's Stamp



STATE OF ARIZONA
COUNTY OF COCHISE] SS.

WITNESS MY HAND AND OFFICIAL SEAL
CHRISTINE RHODES, COUNTY RECORDER

I HEREBY CERTIFY THAT THE WITHIN
INSTRUMENT WAS FILED AND RECORDED
AT REQUEST OF: James P. Buscoe

DATE FEB 23 1984 TIME 12:15 PM

DEPUTY DRAFT
INDEXED
FILED
DOCKET 1741 PAGE 338 NO 3718

INT 1741 PAGE 338

NOTICE OF LOCATION - LODE MINING CLAIM

TO ALL WHOM IT MAY CONCERN:

The undersigned having complied with the requirements of Title 30, United States Code, Section 28 and the local laws, customs and regulations of the State of Arizona, hereby gives notice that he (she,they) has (have) located the T.S.A. # 53 Lode Mining Claim in the (un) surveyed Sect. 14 T. 20S, R. 22E, G.&S.R.B.M. in the Tombstone Mining District in Cochise County, in the State of Arizona, on the 28th day of JANUARY, 1984.

The name(s) and post office address(es) of the locator(s) is (are) (please print):

Locator(s): Thomas E. Waldrip, Jr. 4426 E. Patricia
Tucson, Arizona 85712

Owner(s): Tombstone Development Company P. O. Box 1445
Grand Island, NE 68801

The claim is 1,500 feet long and 600 feet wide. The claim runs from the Notice of Location Monument on which this notice is posted 1450 feet in a North direction to the West end line, and 50 feet in a South direction to the South end line, along with 50 feet in a West direction to the East side line, and 550 feet in a West direction to the West side line. This Notice of Location is posted on the NE corner of the claim. The general course of the lode deposit and premises is from the Northerly to the Southerly.

On the ground, each corner and end-center of the claim is marked with its appropriate number by a metal tag affixed to the post embossed with the name of the claim and its number. The description of each corner is as follows (describe the corner(s), such as 4"x 4" wooden post): Posts no. 1, 2, 3, 4, 5, & 6 are all 2"x 2" x 6' wooden posts embedded one foot in the ground. Post #1 is the Northwest Corner, Post #2 is the North End-Center, Post #3 is the Southwest Corner, Post #4 is the Southeast Corner, Post #5 is the South End-Center and Post #6 is the Northeast Corner.

The Location Notice Monument is situated about 7250 feet north and 12,250 feet west of the NW corner of Sect. 29, Twp. 20S., Range 23E.

The claim is located in the following section(s), all or part of which are projected in:

SE 1/4 of Section 14 Township 20S, Range 22E G. & S.R.B.M.
SW 1/4 of Section 14 Township 20S, Range 22E G. & S.R.B.M.
1/4 of Section _____ Township _____, Range _____ G. & S.R.B.M.
1/4 of Section _____ Township _____, Range _____ G. & S.R.B.M.

An exact duplicate of this Notice of Location is on file for record (within 90 days of location as dated herein) with the Cochise County Clerk, in whose jurisdiction this claim is located. All appropriate recording fees have been paid and maps submitted as provided in A.R.S. on lode mining filings.

Dated this 28th day of JANUARY, 1984.

Thomas E. Waldrip, Jr.
(locator sign here)

Thomas E. Waldrip, Jr.

Recorder's Stamp



STATE OF ARIZONA
COUNTY OF COCHISE

WITNESS MY HAND AND OFFICIAL SEAL
CHRISTINE RHODES, COUNTY RECORDER

DEPUTY

INDEXED PHOTOGRAPH COMPANED

I HEREBY CERTIFY THAT THE WITHIN INSTRUMENT WAS FILED AND RECORDED AT REQUEST OF James A. Bussell & Son

PLC 55.00

DRAFT

1741, FEB 23 1984 12-15 PM

DOCKET PAGE 339 NO 3719

DKT 1741 PAGE 339

NOTICE OF LOCATION - LODE MINING CLAIM

TO ALL WHOM IT MAY CONCERN:

The undersigned having complied with the requirements of Title 30, United States Code, Section 28 and the local laws, customs and regulations of the State of Arizona, hereby gives notice that he (she, they) has (have) located the T.S.A. # 54 Lode Mining Claim in the (un) surveyed Sect. 14 T. 20S, R. 22E, G. & S.R.B.M. in the Tombstone Mining District in Cochise County, in the State of Arizona, on the 28th day of JANUARY, 1984.

The name(s) and post office address(es) of the locator(s) is (are) (please print):

Locator(s): Thomas E. Waldrip, Jr. 4426 E. Patricia
Tucson, Arizona 85712

Owner(s): Tombstone Development Company P. O. Box 1445
Grand Island, NE 68801

The claim is 1,500 feet long and 600 feet wide. The claim runs from the Notice of Location Monument on which this notice is posted 1450 feet in a WEST direction to the WEST end line, and 50 feet in a EAST direction to the EAST end line, along with 550 feet in a EAST direction to the EAST side line, and 50 feet in a WEST direction to the WEST side line. This Notice of Location is posted on the SE corner of the claim. The general course of the lode deposit and premises is from the Northerly to the Southerly.

On the ground, each corner and end-center of the claim is marked with its appropriate number by a metal tag affixed to the post embossed with the name of the claim and its number. The description of each corner is as follows (describe the corner(s), such as 4"x 4" wooden post): Posts no. 1, 2, 3, 4, 5, & 6 are all 2"x 2" x 6' wooden posts embedded one foot in the ground. Post #1 is the Northwest Corner, Post #2 is the West End-Center, Post #3 is the Southwest Corner, Post #4 is the Southeast Corner, Post #5 is the South End-Center and Post #6 is the Northeast Corner.

The Location Notice Monument is situated about 7350 feet north and 12250 feet west of the NW corner of Sect. 29, Twp. 20S., Range 23E.

The claim is located in the following section(s), all or part of which are projected in:

SE 1/4 of Section 14 Township 20S, Range 22E G. & S.R.B.M.
SW 1/4 of Section 14 Township 20S, Range 22E G. & S.R.B.M.
1/4 of Section _____ Township _____, Range _____ G. & S.R.B.M.
1/4 of Section _____ Township _____, Range _____ G. & S.R.B.M.

An exact duplicate of this Notice of Location is on file for record (within 90 days of location as dated herein) with the Cochise County Clerk, in whose jurisdiction this claim is located. All appropriate recording fees have been paid and maps submitted as provided in A.R.S. on lode mining filings.

Dated this 28th day of JANUARY, 1984.

Thomas E. Waldrip, Jr.

(locator sign here)

Thomas E. Waldrip, Jr.

Recorder's Stamp



STATE OF ARIZONA
COUNTY OF COCHISE

WITNESS MY HAND AND OFFICIAL SEAL
CHRISTINE RIGGOS, COUNTY RECORDER

INDEXED FILED DOCKETED
1741 340 3720

I HEREBY CERTIFY THAT THE WITHIN INSTRUMENT WAS FILED AND RECORDED AT REQUEST OF James A. Bussie
FEB 23 1984 12:15 PM
PAGE 340 NO 3720

DXT 1741 PAGE 340

NOTICE OF LOCATION - LODE MINING CLAIM

TO ALL WHOM IT MAY CONCERN:

The undersigned having complied with the requirements of Title 30, United States Code, Section 28 and the local laws, customs and regulations of the State of Arizona, hereby gives notice that he (she, they) has (have) located the T.S.A. # 55 Lode Mining Claim in the (un) surveyed Sect. 14 T. 20S, R. 22E, G. & S.R.B.M. in the Tombstone Mining District in Cochise County, in the State of Arizona, on the 28th day of JANUARY, 1984.

The name(s) and post office address(es) of the locator(s) is (are) (please print):

Locator(s): Thomas E. Waldrip, Jr. 4426 E. Patricia
Tucson, Arizona 85712

Owner(s): Tombstone Development Company P. O. Box 1445
Grand Island, NE 68801

The claim is 1,500 feet long and 600 feet wide. The claim runs from the Notice of Location Monument on which this notice is posted 50 feet in a WEST direction to the WEST end line, and 1450 feet in a EAST direction to the EAST end line, along with 50 feet in a WEST direction to the EAST side line, and 550 feet in a WEST direction to the WEST side line. This Notice of Location is posted on the NW corner of the claim. The general course of the lode deposit and premises is from the EAST Northerly to the WEST Southerly.

On the ground, each corner and end-center of the claim is marked with its appropriate number by a metal tag affixed to the post embossed with the name of the claim and its number. The description of each corner is as follows (describe the corner(s), such as 4"x 4" wooden post): Posts no. 1, 2, 3, 4, 5, & 6 are all 2"x 2" x 6' wooden posts embedded one foot in the ground. Post #1 is the Northwest Corner, Post #2 is the West End-Center, Post #3 is the Southwest Corner, Post #4 is the Southeast Corner, Post #5 is the East End-Center and Post #6 is the Northeast Corner.

The Location Notice Monument is situated about 6700 feet north and 13,650 feet west of the NW corner of Sect. 29, Twp. 20S., Range 23E.

The claim is located in the following section(s), all or part of which are projected in:

SE 1/4 of Section 14 Township 20S, Range 22E G. & S.R.B.M.
SW 1/4 of Section 14 Township 20S, Range 22E G. & S.R.B.M.
1/4 of Section _____ Township _____, Range _____ G. & S.R.B.M.
1/4 of Section _____ Township _____, Range _____ G. & S.R.B.M.

An exact duplicate of this Notice of Location is on file for record (within 90 days of location as dated herein) with the Cochise County Clerk, in whose jurisdiction this claim is located. All appropriate recording fees have been paid and maps submitted as provided in A.R.S. on lode mining filings.

Dated this 28th day of JANUARY, 1984.

Thomas E. Waldrip, Jr.

(locator sign here)

Thomas E. Waldrip, Jr.

Recorder's Stamp



STATE OF ARIZONA
COUNTY OF COCHISE

WITNESS MY HAND AND OFFICIAL SEAL
CHRISTINE RHODES, COUNTY RECORDER

INDEXED
PHOTOSTAT
COMPLETED
DOCKET

I HEREBY CERTIFY THAT THE WITHIN INSTRUMENT WAS FILED AND RECORDED AT REQUEST OF James A. B. B. B.

DATE FEB 23 1984 12:15 PM

1741 341 NO 3721

NOTICE OF LOCATION - LODE MINING CLAIM

TO ALL WHOM IT MAY CONCERN:

The undersigned having complied with the requirements of Title 30, United States Code, Section 28 and the local laws, customs and regulations of the State of Arizona, hereby gives notice that he (she, they) has (have) located the T.S.A. # 56 Lode Mining Claim in the (un) surveyed Sect. 14 T. 20S, R. 22E, G. & S.R.B.M. in the Tombstone Mining District in Cochise County, in the State of Arizona, on the 28th day of JANUARY, 1984.

The name(s) and post office address(es) of the locator(s) is (are) (please print):

Locator(s): Thomas E. Waldrip, Jr. 4426 E. Patricia
Tucson, Arizona 85712

Owner(s): Tombstone Development Company P. O. Box 1445
Grand Island, NE 68801

The claim is 1,500 feet long and 600 feet wide. The claim runs from the Notice of Location Monument on which this notice is posted 1450 feet in a West direction to the North end line, and 50 feet in a East direction to the South end line, along with 50 feet in a West direction to the West side line, and 550 feet in a West direction to the West side line. This Notice of Location is posted on the NE corner of the claim. The general course of the lode deposit and premises is from the Northerly to the Southerly.

On the ground, each corner and end-center of the claim is marked with its appropriate number by a metal tag affixed to the post embossed with the name of the claim and its number. The description of each corner is as follows (describe the corner(s), such as 4"x 4" wooden post): Posts no. 1, 2, 3, 4, 5, & 6 are all 2"x 2" x 6' wooden posts embedded one foot in the ground. Post #1 is the Northwest Corner, Post #2 is the North End-Center, Post #3 is the Southwest Corner, Post #4 is the Southeast Corner, Post #5 is the South End-Center and Post #6 is the Northeast Corner.

The Location Notice Monument is situated about 6700 feet north and 13,750 feet west of the NW corner of Sect. 29, Twp. 20S, Range 23E.

The claim is located in the following section(s), all or part of which are projected in:

SW 1/4 of Section 14 Township 20S, Range 22E G. & S.R.B.M.
1/4 of Section _____ Township _____, Range _____ G. & S.R.B.M.
1/4 of Section _____ Township _____, Range _____ G. & S.R.B.M.
1/4 of Section _____ Township _____, Range _____ G. & S.R.B.M.

An exact duplicate of this Notice of Location is on file for record (within 90 days of location as dated herein) with the Cochise County Clerk, in whose jurisdiction this claim is located. All appropriate recording fees have been paid and maps submitted as provided in A.R.S. on lode mining filings.

Dated this 28th day of JANUARY, 1984.

Thomas E. Waldrip, Jr.
(locator sign here)

Thomas E. Waldrip, Jr.

Recorder's Stamp



STATE OF ARIZONA] SS.
COUNTY OF COCHISE]
WITNESS MY HAND AND OFFICIAL SEAL
CHRISTINE RHODES, COUNTY RECORDER
DEPUTY DRAFT
INDEXED FILED
1741 342

I HEREBY CERTIFY THAT THE WITHIN INSTRUMENT WAS FILED AND RECORDED AT REQUEST OF: James P. Busio
DATE FEB 23 1984 12:15 PM
PAGE 342 NO 3722
DOCKET

NOTICE OF LOCATION - LODE MINING CLAIM

TO ALL WHOM IT MAY CONCERN:

The undersigned having complied with the requirements of Title 30, United States Code, Section 28 and the local laws, customs and regulations of the State of Arizona, hereby gives notice that he (she, they) has (have) located the T.S.A. # 57 Lode Mining Claim in the (un) surveyed Sect. 14 T. 20S, R. 23E, G. & S.R.B.M. in the Tombstone Mining District in Cochise County, in the State of Arizona, on the 28th day of JANUARY, 1984.

The name(s) and post office address(es) of the locator(s) is (are) (please print):

Locator(s): Thomas E. Waldrip, Jr. 4426 E. Patricia
Tucson, Arizona 85712

Owner(s): Tombstone Development Company P. O. Box 1445
Grand Island, NE 68801

The claim is 1,500 feet long and 600 feet wide. The claim runs from the Notice of Location Monument on which this notice is posted 1450 feet in a North direction to the North end line, and 50 feet in a South direction to the South end line, along with 550 feet in a East direction to the East side line, and 50 feet in a West direction to the West side line. This Notice of Location is posted on the SW corner of the claim. The general course of the lode deposit and premises is from the Northerly to the Southerly.

On the ground, each corner and end-center of the claim is marked with its appropriate number by a metal tag affixed to the post embossed with the name of the claim and its number. The description of each corner is as follows (describe the corner(s), such as 4"x 4" wooden post): Posts no. 1, 2, 3, 4, 5, & 6 are all 2"x 2" x 6' wooden posts embedded one foot in the ground. Post #1 is the Northwest Corner, Post #2 is the North End-Center, Post #3 is the Southwest Corner, Post #4 is the Southeast Corner, Post #5 is the South End-Center and Post #6 is the Northeast Corner.

The Location Notice Monument is situated about 6700 feet north and 14,650 feet west of the NW corner of Sect. 29, Twp. 20S., Range 23E.

The claim is located in the following section(s), all or part of which are projected in:

NW 1/4 of Section 14 Township 20S, Range 23E G. & S.R.B.M.
SW 1/4 of Section 14 Township 20S, Range 23E G. & S.R.B.M.
1/4 of Section _____ Township _____, Range _____ G. & S.R.B.M.
1/4 of Section _____ Township _____, Range _____ G. & S.R.B.M.

An exact duplicate of this Notice of Location is on file for record (within 90 days of location as dated herein) with the Cochise County Clerk, in whose jurisdiction this claim is located. All appropriate recording fees have been paid and maps submitted as provided in A.R.S. on lode mining filings.

Dated this 28th day of JANUARY, 1984.

Thomas E. Waldrip, Jr.

(locator sign here)

Thomas E. Waldrip, Jr.

Recorder's Stamp



STATE OF ARIZONA
COUNTY OF COCHISE
WITNESS MY HAND AND OFFICIAL SEAL
CHRISTINE BRIDGES, COUNTY RECORDER

I HEREBY CERTIFY THAT THIS INSTRUMENT WAS FILED AND RECORDED AT THE OFFICE OF THE COUNTY RECORDER OF COCHISE COUNTY, ARIZONA, THIS 23 DAY OF FEBRUARY, 1984. James A. Brucce
Assoc. Rec.

DEPUTY DRAFT

FEB 23 1984 12:15 PM

INDEXED
FILED
COMPARED
CLOCKED

DATE 23 NO 3723

DOCKET 274

DKI 1741 PAGE 343

NOTICE OF LOCATION - LODE MINING CLAIM

TO ALL WHOM IT MAY CONCERN:

The undersigned having complied with the requirements of Title 30, United States Code, Section 28 and the local laws, customs and regulations of the State of Arizona, hereby gives notice that he (she, they) has (have) located the T.S.A. # 58 Lode Mining Claim in the (un) surveyed Sect. 14 T. 20S, R. 22E, G. & S.R.B.M. in the Tombstone Mining District in Cochise County, in the State of Arizona, on the 28th day of JANUARY, 1984.

The name(s) and post office address(es) of the locator(s) is (are) (please print):

Locator(s): Thomas E. Waldrip, Jr. 4426 E. Patricia
Tucson, Arizona 85712

Owner(s): Tombstone Development Company P. O. Box 1445
Grand Island, NE 68801

The claim is 1,500 feet long and 600 feet wide. The claim runs from the Notice of Location Monument on which this notice is posted 1450 feet in a North direction to the North end line, and 50 feet in a South direction to the South end line, along with 50 feet in a East direction to the East side line, and 550 feet in a West direction to the West side line. This Notice of Location is posted on the SE corner of the claim. The general course of the lode deposit and premises is from the Northerly to the Southerly.

On the ground, each corner and end-center of the claim is marked with its appropriate number by a metal tag affixed to the post embossed with the name of the claim and its number. The description of each corner is as follows (describe the corner(s), such as 4"x 4" wooden post): Posts no. 1, 2, 3, 4, 5, & 6 are all 2"x 2" x 6' wooden posts embedded one foot in the ground. Post #1 is the Northwest Corner, Post #2 is the North End-Center, Post #3 is the Southwest Corner, Post #4 is the Southeast Corner, Post #5 is the South End-Center and Post #6 is the Northeast Corner.

The Location Notice Monument is situated about 6700 feet north and 14,750 feet west of the NW corner of Sect. 29, Twp. 20S., Range 23E.

The claim is located in the following section(s), all or part of which are projected in:

NW 1/4 of Section 14 Township 20S, Range 22E G. & S.R.B.M.
SW 1/4 of Section 14 Township 20S, Range 22E G. & S.R.B.M.
1/4 of Section Township, Range G. & S.R.B.M.
1/4 of Section Township, Range G. & S.R.B.M.

An exact duplicate of this Notice of Location is on file for record (within 90 days of location as dated herein) with the Cochise County Clerk, in whose jurisdiction this claim is located. All appropriate recording fees have been paid and maps submitted as provided in A.R.S. on lode mining filings.

Dated this 28th day of JANUARY, 1984.

Thomas E. Waldrip, Jr.
(locator sign here)

Thomas E. Waldrip, Jr.

Recorder's Stamp



STATE OF ARIZONA
COUNTY OF COCHISE

DEPUTY
COUNTY RECORDER

I HEREBY CERTIFY THAT THE INSTRUMENT WAS FILED AND RECORDED AT REQUEST OF: James A. Buaine

FILE # 55.00
DRAFT
DATE FEB 23 1984 12:15 PM
PAGE 344 NO 3724
DOCKET

ENT 1741 PAGE 344

NOTICE OF LOCATION -- LODE MINING CLAIM

TO ALL WHOM IT MAY CONCERN:

The undersigned having complied with the requirements of Title 30, United States Code, Section 28 and the local laws, customs and regulations of the State of Arizona, hereby gives notice that he (she, they) has (have) located the T.S.A. # 59 Lode Mining Claim in the (un) surveyed Sect. 14 T. 20S, R. 22E, G. & S.R.B.M. in the Tombstone Mining District in Cochise County, in the State of Arizona, on the 28th day of JANUARY, 1984.

The name(s) and post office address(es) of the locator(s) is (are) (please print):

Locator(s): Thomas E. Waldrip, Jr. 4426 E. Patricia
Tucson, Arizona 85712

Owner(s): Tombstone Development Company P. O. Box 1445
Grand Island, NE 68801

The claim is 1,500 feet long and 600 feet wide. The claim runs from the West direction to the East end line, and 1,500 feet in a South direction to the South end line, along with 50 feet in a East direction to the East side line, and 550 feet in a South direction to the South side line. This Notice of Location is posted on the NW corner of the claim. The general course of the lode deposit and premises is from the Northerly to the Southerly.

On the ground, each corner and end-center of the claim is marked with its appropriate number by a metal tag affixed to the post embossed with the name of the claim and its number. The description of each corner is as follows (describe the corner(s), such as 4"x 4" wooden post): Posts no. 1, 2, 3, 4, 5, & 6 are all 2"x 2" x 6' wooden posts embedded one foot in the ground. Post #1 is the Northwest Corner, Post #2 is the North End-Center, Post #3 is the Southwest Corner, Post #4 is the Southeast Corner, Post #5 is the South End-Center and Post #6 is the Northeast Corner.

The Location Notice Monument is situated about 8300 feet north and 13,650 feet west of the NW corner of Sect. 29, Twp. 20S, Range 23E.

The claim is located in the following section(s), all or part of which are projected in:

NE 1/4 of Section 14 Township 20S, Range 22E G. & S.R.B.M.
NW 1/4 of Section 14 Township 20S, Range 22E G. & S.R.B.M.
SE 1/4 of Section 14 Township 20S, Range 22E G. & S.R.B.M.
SW 1/4 of Section 14 Township 20S, Range 22E G. & S.R.B.M.

An exact duplicate of this Notice of Location is on file for record (within 90 days of location as dated herein) with the Cochise County Clerk, in whose jurisdiction this claim is located. All appropriate recording fees have been paid and maps submitted as provided in A.R.S. on lode mining filings.

Dated this 28th day of JANUARY, 1984.

Thomas E. Waldrip, Jr.
(locator sign here)

Thomas E. Waldrip, Jr.

Recorder's Stamp



STATE OF ARIZONA
COUNTY OF COCHISE

WITNESS MY HAND AND OFFICIAL SEAL
MINISTER OF THE COUNTY RECORDER

Waldrip
INDEXED

I HEREBY CERTIFY THAT THE INSTRUMENT WAS FILED AT THE OFFICE OF THE RECORDER OF THE COUNTY OF COCHISE, ARIZONA, ON

55.00 James A. Busio
Assoc. Rec.

FEB 23 1984 12:15 PM

074 11 345 3725

1741 345

NOTICE OF LOCATION - LODE MINING CLAIM

TO ALL WHOM IT MAY CONCERN:

The undersigned having complied with the requirements of Title 30, United States Code, Section 28 and the local laws, customs and regulations of the State of Arizona, hereby gives notice that he (she, they) has (have) located the T.S.A. # 60 Lode Mining Claim in the (un) surveyed Sect. 14 T. 20S, R. 22E, G. & S.R.B.M. in the Tombstone Mining District in Cochise County, in the State of Arizona, on the 28th day of JANUARY, 1984.

The name(s) and post office address(es) of the locator(s) is (are) (please print):

Locator(s): Thomas E. Waldrip, Jr. 4426 E. Patricia
Tucson, Arizona 85712

Owner(s): Tombstone Development Company P. O. Box 1445
Grand Island, NE 68801

The claim is 1,500 feet long and 600 feet wide. The claim runs from the Notice of Location Monument on which this notice is posted 1450 feet in a WEST direction to the WEST end line, and 50 feet in a SOUTH direction to the SOUTH end line, along with 50 feet in a WEST direction to the WEST side line, and 550 feet in a SOUTH direction to the SOUTH side line. This Notice of Location is posted on the NE corner of the claim. The general course of the lode deposit and premises is from the NORTH to the SOUTH.

On the ground, each corner and end-center of the claim is marked with its appropriate number by a metal tag affixed to the post embossed with the name of the claim and its number. The description of each corner is as follows (describe the corner(s), such as 4"x 4" wooden post): Posts no. 1, 2, 3, 4, 5, & 6 are all 2"x 2" x 6' wooden posts embedded one foot in the ground. Post #1 is the Northwest Corner, Post #2 is the North End-Center, Post #3 is the Southwest Corner, Post #4 is the Southeast Corner, Post #5 is the South End-Center and Post #6 is the Northeast Corner.

The Location Notice Monument is situated about 8300 feet north and 13750 feet west of the NW corner of Sect. 29, Twp. 20S, Range 23E.

The claim is located in the following section(s), all or part of which are projected in:

NW 1/4 of Section 14 Township 20S, Range 22E G. & S.R.B.M.
SW 1/4 of Section 14 Township 20S, Range 22E G. & S.R.B.M.
1/4 of Section Township, Range G. & S.R.B.M.
1/4 of Section Township, Range G. & S.R.B.M.

An exact duplicate of this Notice of Location is on file for record (within 90 days of location as dated herein) with the Cochise County Clerk, in whose jurisdiction this claim is located. All appropriate recording fees have been paid and maps submitted as provided in A.R.S. on lode mining filings.

Dated this 28th day of JANUARY, 1984.

Thomas E. Waldrip, Jr.

(Locator sign here)

Thomas E. Waldrip, Jr.

Recorder's Stamp



STATE OF ARIZONA
COUNTY OF COCHISE
WITNESS MY HAND AND OFFICIAL SEAL
CHRISTINE RHODES, COUNTY RECORDER
INDEXED
P. COPIES
COMPARED
FILED

I HEREBY CERTIFY THAT THE WITHIN
INSTRUMENT WAS RECORDED
AT A COST OF: \$5.00
FEE \$
DATE FEB 23 1984 12:15 PM
346 3726
DOCKET # 1741 PAGE 346

DNT 1741 PAGE 346

NOTICE OF LOCATION - LODE MINING CLAIM

TO ALL WHOM IT MAY CONCERN:

The undersigned having complied with the requirements of Title 30, United States Code, Section 28 and the local laws, customs and regulations of the State of Arizona, hereby gives notice that he (she, they) has (have) located the T.S.A. # 61 Lode Mining Claim in the (un) surveyed Sect. 14 T. 20S, R. 22E, G. & S.R.B.M. in the Tombstone Mining District in Cochise County, in the State of Arizona, on the 28th day of JANUARY, 1984.

The name(s) and post office address(es) of the locator(s) is (are) (please print):

Locator(s): Thomas E. Waldrip, Jr. 4426 E. Patricia
Tucson, Arizona 85712

Owner(s): Tombstone Development Company P. O. Box 1445
Grand Island, NE 68801

The claim is 1,500 feet long and 600 feet wide. The claim runs from the Notice of Location Monument on which this notice is posted 1450 feet in a West direction to the West end line, and 50 feet in a South direction to the East end line, along with 550 feet in a West direction to the East side line, and 50 feet in a West direction to the East side line. This Notice of Location is posted on the SE corner of the claim. The general course of the lode deposit and premises is from the East to the South.

On the ground, each corner and end-center of the claim is marked with its appropriate number by a metal tag affixed to the post embossed with the name of the claim and its number. The description of each corner is as follows (describe the corner(s), such as 4"x 4" wooden post): Posts no. 1, 2, 3, 4, 5, & 6 are all 2"x 2" x 6' wooden posts embedded one foot in the ground. Post #1 is the Northwest Corner, Post #2 is the West End-Center, Post #3 is the Southwest Corner, Post #4 is the Southeast Corner, Post #5 is the East End-Center and Post #6 is the Northeast Corner.

The Location Notice Monument is situated about 9400 feet north and 13,750 feet west of the NW corner of Sect. 29, Twp. 20S., Range 23E.

The claim is located in the following section(s), all or part of which are projected in:

NW 1/4 of Section 14 Township 20S, Range 22E G. & S.R.B.M.
1/4 of Section _____ Township _____, Range _____ G. & S.R.B.M.
1/4 of Section _____ Township _____, Range _____ G. & S.R.B.M.
1/4 of Section _____ Township _____, Range _____ G. & S.R.B.M.

An exact duplicate of this Notice of Location is on file for record (within 90 days of location as dated herein) with the Cochise County Clerk, in whose jurisdiction this claim is located. All appropriate recording fees have been paid and maps submitted as provided in A.R.S. on lode mining filings.

Dated this 28th day of JANUARY, 1984.

Thomas E. Waldrip, Jr.
(locator sign here)
Thomas E. Waldrip, Jr.

Recorder's Stamp



STATE OF ARIZONA
COUNTY OF COCHISE

WITNES MY HAND AND OFFICIAL SEAL
AT TOMBSTONE, ARIZONA, THIS 28th DAY OF JANUARY, 1984.

INDEXED
PROCESSED
COMPLETED
FILED

RECORDED
\$5.00
FEB 23 1984 12:15 PM
347
3727

1741 347

NOTICE OF LOCATION - LODE MINING CLAIM

TO ALL WHOM IT MAY CONCERN:

The undersigned having complied with the requirements of Title 30, United States Code, Section 28 and the local laws, customs and regulations of the State of Arizona, hereby gives notice that he (she, they) has (have) located the T.S.A. # 62 Lode Mining Claim in the (un) surveyed Sect. 14 T. 20S, R. 22E, G. & S.R.B.M. in the Tombstone Mining District in Cochise County, in the State of Arizona, on the 28th day of JANUARY, 1984.

The name(s) and post office address(es) of the locator(s) is (are) (please print):

Locator(s): Thomas E. Waldrip, Jr. 4426 E. Patricia
Tucson, Arizona 85712

Owner(s): Tombstone Development Company P. O. Box 1445
Grand Island, NE 68801

The claim is 1,500 feet long and 600 feet wide. The claim runs from the Notice of Location Monument on which this notice is posted 50 feet in a WEST direction to the WEST end line, and 1450 feet in a SOUTH direction to the SOUTH end line, along with 550 feet in a WEST direction to the WEST side line, and 50 feet in a SOUTH direction to the SOUTH side line. This Notice of Location is posted on the SW corner of the claim. The general course of the lode deposit and premises is from the NORTHERLY to the SOUTHERLY.

On the ground, each corner and end-center of the claim is marked with its appropriate number by a metal tag affixed to the post embossed with the name of the claim and its number. The description of each corner is as follows (describe the corner(s), such as 4"x 4" wooden post): Posts no. 1, 2, 3, 4, 5, & 6 are all 2"x 2" x 6' wooden posts embedded one foot in the ground. Post #1 is the Northwest Corner, Post #2 is the NORTH End-Center, Post #3 is the Southwest Corner, Post #4 is the SOUTHEAST Corner, Post #5 is the SOUTH End-Center and Post #6 is the NORTHEAST Corner.

The Location Notice Monument is situated about 8400 feet north and 3650 feet west of the NW corner of Sect. 29, Twp. 20S., Range 23E.

The claim is located in the following section(s), all or part of which are projected in:

NE 1/4 of Section 14 Township 20S, Range 22E G. & S.R.B.M.
NW 1/4 of Section 14 Township 20S, Range 22E G. & S.R.B.M.
1/4 of Section _____ Township _____, Range _____ G. & S.R.B.M.
1/4 of Section _____ Township _____, Range _____ G. & S.R.B.M.

An exact duplicate of this Notice of Location is on file for record (within 90 days of location as dated herein) with the Cochise County Clerk, in whose jurisdiction this claim is located. All appropriate recording fees have been paid and maps submitted as provided in A.R.S. on lode mining filings.

Dated this 28th day of JANUARY, 1984.

Thomas E. Waldrip, Jr.
(locator sign here)

Thomas E. Waldrip, Jr.

Recorder's Stamp



STATE OF ARIZONA] SS.
COUNTY OF COCHISE]

WITNESS MY HAND AND OFFICIAL SEAL
CHRISTINE RHODES, COUNTY RECORDER



I HEREBY CERTIFY THAT THE WITHIN
INSTRUMENT WAS FILED AND RECORDED
AT REQUEST OF: James A. Brainerd & Assoc. Inc.

FEES \$ 55.00

DRAFT FEB 23 1984 12:15 PM

74 PAGE 348 NO 3728



Southwestern Exploration Associates

COUNTY NOTEBOOK RESEARCH SYSTEM

4500 E. Speedway, Suite 14
Tucson, Arizona 85712
(602) 795-6097

CONSULTING SERVICES IN:

literature research
mineral exploration
geothermal exploration
geophysical exploration
multispectral aerial photography
space imagery search and retrieval
image enhancement and processing
remote sensing and interpretation
environmental studies

VOL. 1

GENERAL ARTICLES

COUNTY NOTEBOOK INVENTORY LIST

Volume 1: County Summary Material

1. Mining District index map with USGS quadrangle overlay
2. County bibliography list with explanations
3. Target listing
4. Listing of all deposits with current exploration status
5. Map indexes to various commodities and a generalized land status map
6. County report by State Bureau of Mines
7. Information on industrial mineral occurrences within the county
8. General articles filed alphabetically, preceded by bibliography list
9. Metal price list

Volume 2: Thesis Material

1. Index map of available theses
2. Theses arranged alphabetically by author

Volume 3: U.S.G.S. Reduced Topographic Sheets

1. Reduced A.M.S. sheets
2. Reduced 7½ and 15 minute quad sheets with list of mines located on each quad sheet

Volume 4: U.S.G.S. Geologic, Geophysical, Geochemical and Open File Maps

1. Index to maps in Volume 4
2. Geologic maps
3. Geophysical maps
4. Geochemical maps
5. Photo index maps

Volume 5: Mining District Notebooks

1. Mining district summary sheet
2. Mint records, mineral resources material, Weed's Copper Handbook (colored sheets separate these sections)
3. Mining district articles listed alphabetically
4. Bibliography
5. Mine summary sheets with geologic data
6. Land status

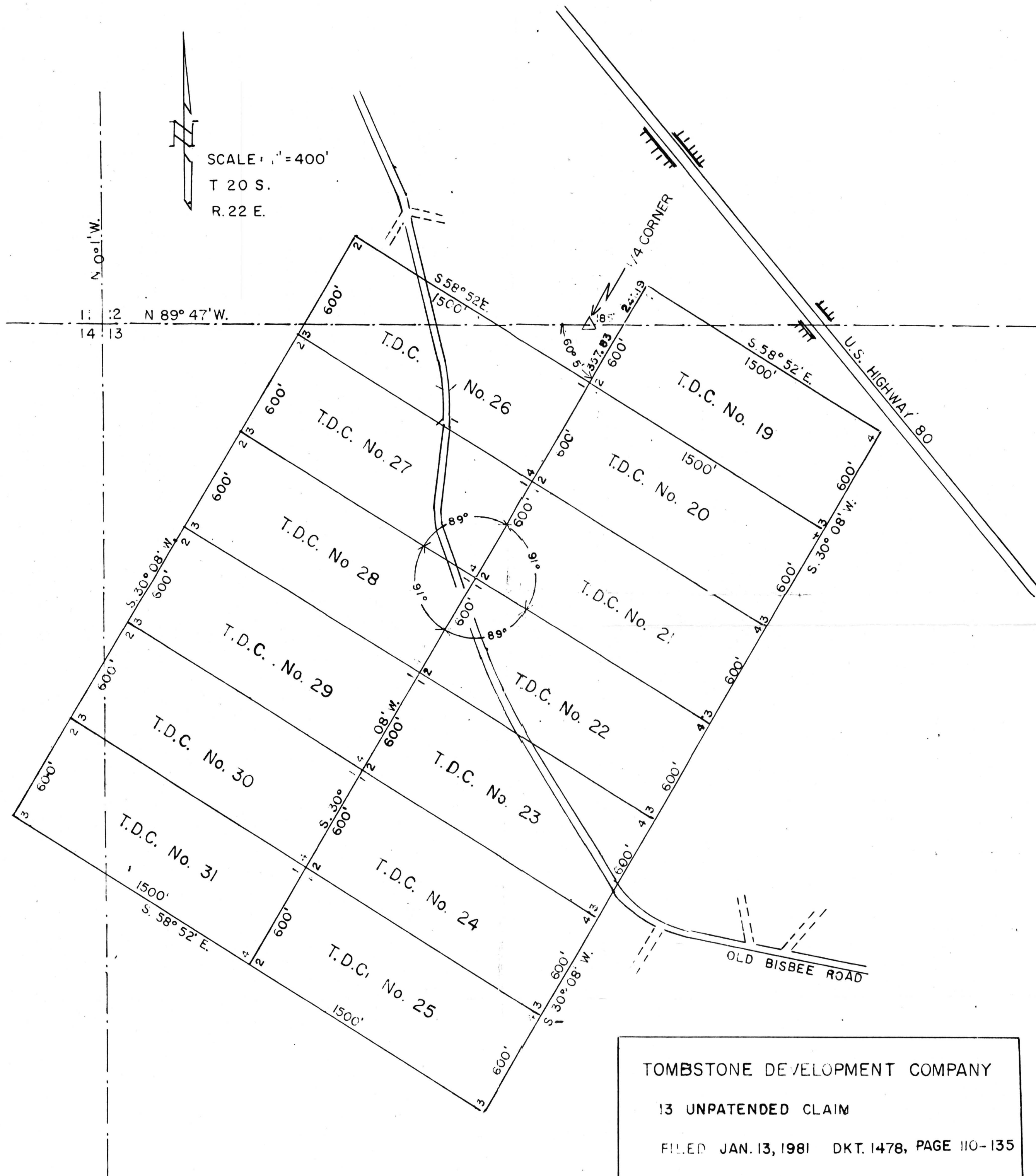

A MC 125072

RECEIVED
BLAND STATE OFFICE
JAN 12 11 47 AM '81
PHOENIX, ARIZONA

T.D.C
19-31



