



CONTACT INFORMATION
Mining Records Curator
Arizona Geological Survey
416 W. Congress St., Suite 100
Tucson, Arizona 85701
602-771-1601
<http://www.azgs.az.gov>
inquiries@azgs.az.gov

The following file is part of the JABA, Inc. Tombstone Mining Records

ACCESS STATEMENT

These digitized collections are accessible for purposes of education and research. We have indicated what we know about copyright and rights of privacy, publicity, or trademark. Due to the nature of archival collections, we are not always able to identify this information. We are eager to hear from any rights owners, so that we may obtain accurate information. Upon request, we will remove material from public view while we address a rights issue.

CONSTRAINTS STATEMENT

The Arizona Geological Survey does not claim to control all rights for all materials in its collection. These rights include, but are not limited to: copyright, privacy rights, and cultural protection rights. The User hereby assumes all responsibility for obtaining any rights to use the material in excess of "fair use."

The Survey makes no intellectual property claims to the products created by individual authors in the manuscript collections, except when the author deeded those rights to the Survey or when those authors were employed by the State of Arizona and created intellectual products as a function of their official duties. The Survey does maintain property rights to the physical and digital representations of the works.

QUALITY STATEMENT

The Arizona Geological Survey is not responsible for the accuracy of the records, information, or opinions that may be contained in the files. The Survey collects, catalogs, and archives data on mineral properties regardless of its views of the veracity or accuracy of those data.

0010

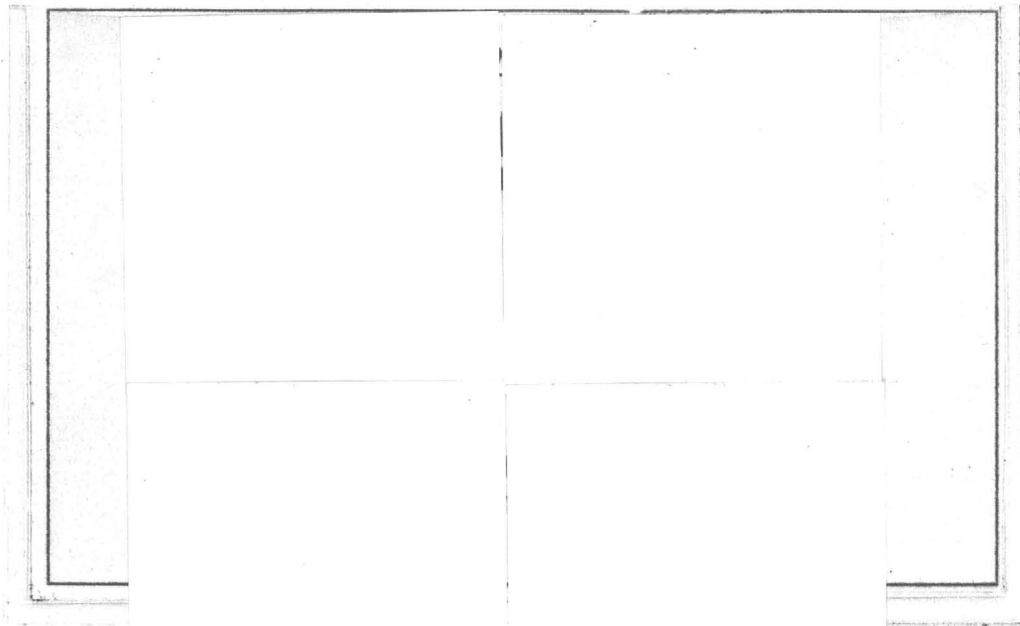

**Southwestern
Exploration
Associates**

**Mineral Exploration &
Natural Resource
Consultants
Tucson, Arizona**

STEWARD
MINNES

February 13, 1984 Memo.

To: James A. Bresoi, Tombstone Development Corp
Stockholders

From: T. E. WALDRIP, OR

Re: Courthouse Research Mustang-Claim Group
in relation to ~~St~~ Stewart Mines Claim
February 10, 1984, ~~Cochise County~~,
Tombstone Mining District, Cochise County,
Arizona - a partial title search.

Jim,

pursuant to our interest in the
Mustang Claim Group and our dealing
with Dennis V. Abbel of Willcox, Arizona
on a potential lease-option agreement
on this property, I initiated a
partial title search during Friday
February 10, 1984. with the follow
results:

Chain of Apparent Title:

⊗ Notice of Location & Re/Location - AND ASSESSMENT
WORK. MUSTANG No. 1 & 2 CODE MINING CLAIM -

documentation ~~of~~ for claims located prior to 1976, or they would have been voided - which hasn't happened to date.

In regards to the county filing, the timely filings of documents, I believe it was prior to Oct 30, each year, would create prima facie evidence ^{continuing} of claim validity. Because of the non-filing in a timely fashion, however, some concern exists on my part, as to how a court would uphold this point. But, since Federico did not actually file the December 31, 1979 location notice with the B.L.M. and then finally filed the May 9, 1980 location notice, as the valid location, this would mean that Federico's claims were located after the filing of Stewart Mines Assessment Affidavits (they were public record on March 18, 1980) and thus my opinion would be that Stewart Mines Claim Groups are valid senior located claims and that this would lead to a junior location

and also the former location with reference to the stream bank
 April 1980 # 1001 King
 Labelling done

63/07/77	T. J. Colvin	1140 - 22+
11/29/77	Rodger M. Horne	1198 - 600+
03/14/80	W. W. GRACE	1408 - 47+
03/08/80		
63/18/80	James Stewart Co.	1408 - 508+
04/08/80	W. W. Grace	1413 - 265+
08/25/80	James Stewart Co.	1445 - 63+
10/12/80	?	?
08/28/81	Harvey L. Hays	1533 - 14+
08/27/82	Harvey L. Hays	1614 - 381+
12/07/82	Harvey L. Hays	1632 - 172+

The following documents were copied

EXHIBIT NO.	ASSESSMENT YEAR	RECORDING DATE
13	1978 - 1979	NOTERIZED 10/22/79 Rec. 03/18/80
14	1979 - 1980	08/25/80
15	1980 - 1981	10/20/80
16	1981 - 1982	08/27/82
17	1982 - 1983	12/02/82

As can be seen there is some concern about the recording date for Exhibit 13. However, I'm fairly sure all filing with the B.L.M. were timely as in 1979 Organic Act Regulations required filing with the B.L.M. prior to October 26, 1979 of both locations Notices and Assessment work

DATE OF LOC. ETC.	TYPE OF DOC.	RECORDING DATE	INDIVIDUAL	BOOK	PAGE
06/29/42	(LOC.)	06/29/42	H. W. Smith	74	315-316 N/A
1943	A of L / NOITH	06/20/43	E. B. Escapule	No. 2453	N/A
1944	A of L / NOITH	06/30/44	" " "	No. 2900	N/A
1945	A of L / NOITH	06/26/45	" " "	?	N/A
1946	A of L / NOITH	06/20/46	" " "	?	N/A
1947	A of L	06/16/47	" " "	No. 4511	N/A
1948	A of L	06/30/48	" " "	No. 5127	N/A

No Record for 1949

02/07/50	(Reloc.)	02/08/50	FRANK Frederick	36	158 N/A
1950	A of L	09/02/50	FRANK B. GARLAND	44	408 N/A
1951	A of L	09/22/51	FRANK Frederick	59	205 N/A
1952	A of L	07/01/52	FRANK Frederick	71 -	234 N/A
1953	A of L	07/15/53	FRANK Frederick	87 -	368 N/A
09/26/53	(LOC.)	09/30/53	FRANK Pistonetti et al	91 - 587	N/A
1954	A of L	01/11/54	FRANK Pistonetti et al	96 - 95-96	N/A
1954	A of	07/20/54	FRANK Frederick	105 - 52	N/A

No Record between 1954 AND 1979

12/31/79	(Loc.)	05/08/80	Robert Federico	1420	210211 (1)
05/09/80	(Reloc.)	05/15/80	Robert Federico	1421	173-177 (2)
1980	A of L	12/02/80	Robert Federico	1468	393 (3)
1981	A of L	08/31/81	Robert Federico	1533	336 (4)
1982	A of L	09/20/82	Robert Federico	1619	504 (5)
1983	A of L	08/31/83	Robert Federico	1700 -	106 (6)
10/03/83	(Reloc.)	10/07/83	Dennis V. Abbl	1708 -	489-492 (7)
A of L (Federico Chans)		10/07/83	Dennis V. Abbl	1708	493

ERNEST M. Montijo
ERNEST M. Montijo

status of the Mustang claims. Little else ~~but~~ would invalidate Stewart Mines claims, as there appears by record check, to have been no valid claims in the area of the Mustang claims, at the time of location of the Stewart Mines Group. (thus ^{Stewart Mines} they would not have to amend their claim as I had originally thought, to cover the area of the Mustang claims.). Of course there is always the possibility of other claims, other than the Mustang claim name, being located in the area prior during and after Stewart Mines location date for their claims. This fact, coupled with the potential of the assessment work documents having been filed and not included in the index book is also possible way of covering the ground (Mustang claim) but in my
es

CAB. - 1 - 118 Charles W Freest. Sept 29 - 1967

through Nov 9 - 1967

CAB. No. 1-24 C.T. Henderson Jan 30 1968

relocation it appear because of no location work

CAB 1-24 9-3-79 Alanco Std.

CAB 1-134 6-1-82 Alanco Std

8/28/1975-	Cab 1-134	Daniel C. Cook Jr.	1028-504
8/27/76	" "	Wade E. Speer	1100-254
7/28/77	" "	Gerry E. Doherty	1172-381
8/30/78	" "	John Hughes	
8/			
8/26/80	" "	Kevin A Jones	1445-308
9/1/81	" "	" " "	1534-160
9/20/82		Houston Mining & Resources Inc.	1619-531
11/19/82		Alanco	1633-183
11/19/82		International Mineral & Metals	1633-194
12/1/83	"	" "	172143-53

#7 add NW 1/4 20

#8 add NW 1/4 20

SW 1/4 17

29 should be 10,150' west.

47 should be 10,150' west.

48 should be 10,150' west.

51

59

EXHIBIT
14

EXHIBIT A

<u>Name of Claim</u>	<u>Docket</u>	<u>Page</u>	<u>Name of Claim</u>	<u>Docket</u>	<u>Page</u>
Stewart #1	491	97	Horne #68	606	471
Stewart #2	491	98	Horne #69	606	472
Stewart #3	492	432	Horne #155	509	53
Stewart #4	493	91	Horne #156	509	54
Stewart #5	493	92	Horne #157	509	55
Stewart #6	493	93	Horne #158	509	56
Stewart #7	493	94	Horne #164	606	473
Stewart #8	670	55	Horne #165	606	474
Stewart #9	670	56	Horne #166	606	475
Horne #1	493	261	Horne #167	606	476
Horne #2	493	262	Horne #168	606	477
Horne #3	493	263	Horne #169	606	478
Horne #4	493	264	Horne #170	606	479
Horne #5	493	267	Horne #171	606	480
Horne #6	493	266	Horne #172	606	481
Horne #7	493	265	Apache #1	591	435
Horne #8	493	537	Apache #2	591	436
Horne #9	509	318	Apache #3	591	437
Horne #10	509	319	Apache #4	591	438
Horne #11	509	320	Apache #5	591	439
Horne #12	496	339	Apache #6	591	440
Horne #13	496	340	Apache #7	591	441
Horne #14	496	341	Apache #8	591	442
Horne #15	496	342	Apache #9	591	443
Horne #16	496	343	Apache #10	591	444
Horne #17	496	344	Apache #11	591	445
Horne #18	493	539	Apache #12	591	446
Horne #19	493	540	Apache #13	591	447
Horne #20	493	541	Apache #14	591	448
Horne #21	493	542	Apache #15	591	449
Horne #22	493	543	Apache #16	591	450
Horne #23	493	544	Apache #17	592	451
Horne #24	493	545	Apache #18	592	452
Horne #25	493	546	Apache #19	592	453
Horne #26	493	547	Apache #20	592	454
Horne #27	493	548	Apache #21	592	455
Horne #28	493	549	Apache #22	592	456
Horne #29	493	550	Apache #23	592	457
Horne #30	493	551	Apache #24	592	458
Horne #31	493	552	Apache #25	592	459
Horne #32	493	562	Apache #26	592	460
Horne #43	493	563	Apache #27	882	561
Horne #44	493	564	Apache #28	882	562
Horne #45	493	565	Apache #29	882	563
Horne #46	493	566	Apache #30	882	564
Horne #47	493	567	Apache #31	882	565
Horne #48	493	568	Apache #32	882	566
Horne #49	493	569	Apache #33	882	567
Horne #50	493	570	Apache #34	882	568
Horne #51	606	464	Apache #35	882	569
Horne #61	606	465	Apache #36	882	570
Horne #62	606	466	Apache #37	882	571
Horne #63	606	467	Apache #38	882	572
Horne #64	606	468	Apache #39	882	573
Horne #65	606	469	Apache #40	882	574
Horne #66	606	470	Apache #41	882	575
Horne #67	606		Apache #42	882	576
			Apache #43	882	577
			Apache #44	882	578

DNT 1458 FILE 140

Jared Group

DNT 1023 FILE 270

AFFIDAVIT OF LABOR PERFORMED AND IMPROVEMENTS MADE

EXHIBIT 16

1981-1982

STATE OF ARIZONA)
) ss.
COUNTY OF MARICOPA)

Harvey L. Hayes, being first duly sworn, deposes and says:

That he is a citizen of the United States and more than eighteen years of age, and resides at Phoenix, Maricopa County, Arizona, and is personally acquainted with the unpatented mining claims situated in the Tombstone Mining District, Cochise County, Arizona, the location notices of which are recorded in the office of the Cochise County Recorder at the docket and pages as set forth.

Serial Number	Name of Claim
A MC 84797 thru A MC 84805	Stewart #1 thru Stewart #9 ✓
A MC 84806 thru A MC 84837	Horne #1 thru Horne #32 ✓
A MC 84838 thru A MC 84846	Horne #43 thru Horne #51 ✓
A MC 84847 thru A MC 84855	Horne #61 thru Horne #69 ✓
A MC 84856 thru A MC 84859	Horne #155 thru Horne #158 ✓
A MC 84860 thru A MC 84868	Horne #164 thru Horne #172 ✓
A MC 84869 thru A MC 84894	Apache #1 thru Apache #26 ✓
A MC 84895 thru A MC 84912	Apache #27 thru Apache #44 ✓
A MC 85436 thru A MC 85447	Suiter #1 thru Suiter #12 ✓

That between the 1st day of September 1981 and the 31st day of August, 1982, not less than \$15,500.00 worth of work and improvements were done and performed upon said claims, and that the claims constitute a contiguous group under a common ownership and that the work was done upon or for the benefit of all of the said claims.

Such work and improvements were made at the expense of James Stewart Company for the Annual Labor Year beginning September 1, 1981, and ending August 31, 1982.

The work was done by core drilling, and taking assay samples.

Joy Machinery Company
707 Boyd Boulevard
LaPorte, Indiana 46350
Superintendent Jack Lloyd
Drillers Robert Wagner
Copper State Analytical Lab, Inc.
P.O. Box 7517
Tucson, Arizona 85725

Said work was done under the direct supervision of Harvey L. Hayes.

The work was performed for the purpose of complying with the laws of the United States and of the State of Arizona relative to performance of annual work for the purpose of holding title to said unpatented mining claims for the valuable mineral contained therein.

DATED this 27 day of August, 1982.

Harvey L. Hayes

SUBSCRIBED and sworn to before me by Harvey L. Hayes
this 27 day of August, 1982.

Wm J. Smith
Notary Public

My commission expires:
My Commission Expires Jan. 21, 1985

1982-1983
EXHIBIT
17

says: Harvey L. Hayes, being first duly sworn, deposes and

That he is a citizen of the United States and more than eighteen years of age, and resides at Phoenix, Maricopa County, Arizona, and is personally acquainted with the unpatented mining claims situated in the Tombstone Mining District, Cochise County, Arizona, the location notices of which are recorded in the office of the Cochise County Recorder at the docketts and pages as set forth.

Serial Number	Name of Claim
A MC 84797 thru A MC 84805	Stewart #1 thru Stewart #9
A MC 84806 thru A MC 84837	Horne #1 thru Horne #32
A MC 84838 thru A MC 84846	Horne #43 thru Horne #51
A MC 84847 thru A MC 84855	Horne #61 thru Horne #69
A MC 84856 thru A MC 84859	Horne #155 thru Horne #158
A MC 84860 thru A MC 84868	Horne #164 thru Horne #172
A MC 84869 thru A MC 84894	Apache #1 thru Apache #26
A MC 84895 thru A MC 84912	Apache #27 thru Apache #44
A MC 85436 thru A MC 85447	Suiter #1 thru Suiter #12

(See Exhibit A)

That between the 1st day of September 1982 and the 31st day of August, 1983, not less than \$15,100.00 worth of work and improvements were done and performed upon said claims, and that the claims constitute a contiguous group under a common ownership and that the work was done upon or for the benefit of all of the said claims.

Such work and improvements were made at the expense of James Stewart Company for the Annual Labor Year beginning September 1, 1982, and ending August 31, 1983.

The work was done by core drilling and taking assay samples..

Joy Machinery Company
707 Boyd Boulevard
LaPorte, Indiana 46350

Superintendent Jack Lloyd
Drillers Robert Wagner

Copper State Analytical Inc..
P.O. Box 7517
Tucson, Arizona 85725

Said work was done under the direct supervision of Harvey L. Hayes,
Property Manager

The work was performed for the purpose of complying with the laws of the United States and of the State of Arizona relative to performance of annual work for the purpose of holding title to said unpatented mining claims for the valuable mineral contained therein.

DATED this 2 day of December, 1982.

Harvey L. Hayes

SUBSCRIBED and sworn to before me by Harvey L. Hayes
this 2nd day of December, 1982.

Virginia M. Deaton
Notary Public

My commission expires:

October 15, 1986

DNT 1636 TAB 172

0049



P

WITNESS MY HAND AND OFFICIAL SEAL
 CHRISTINE BUDGES, COUNTY CLERK
 DEPUTY CLERK

AT REQUEST OF: Alano Ltd.
 FEE \$ 55.00
4143 N. 12th St.
Ph. No. (520) 801-1801

INDEXED FILED SERIALIZED NOTED

DOCKET 1721 PAGE 43 NO 22964
 DEC 1 83 8:45 AM
 44

AFFIDAVIT OF PERFORMANCE OF ANNUAL LABOR

STATE OF ARIZONA)
) ss.
 COUNTY OF MARICOPA)

MICHAEL J. HALL, being duly sworn, deposes and says that he is a citizen of the United States and more than twenty-one years of age, and resides at 221 Camino Arroyo in Maricopa County, State of ARIZONA, and is personally acquainted with the Mining Claim(s) known as CAD # 78-86

Mining Claim(s), situate in the TOMBSTONE Mining District, more specifically located in Section(s) 29, Township 20 SOUTH; Range 22 EAST; and Section(s) _____, Township _____; Range _____; and Section(s) _____, County of COCCHISE, State of ARIZONA. The Location Notices of which are recorded in the Office of the County Recorder of said County, as contained in Exhibit "A" as hereto attached and as reflected in the Records of the State Land Office of the Bureau of Land Management, Serial Nos. 28752, 28753, 28754, 28755, 28756, 28757, 28758, 28759, 28760, 28761, 28762, 28763, 28764, 28765, 28766, 28767, 28768, 28769, 28770, 28771, 28772, 28773, 28774, 28775, 28776, 28777, 28778, 28779, 28780, 28781, 28782, 28783, 28784, 28785, 28786, 28787, 28788, 28789, 28790, 28791, 28792, 28793, 28794, 28795, 28796, 28797, 28798, 28799, 28800, 28801, 28802, 28803, 28804, 28805, 28806, 28807, 28808, 28809, 28810, 28811, 28812, 28813, 28814, 28815, 28816, 28817, 28818, 28819, 28820, 28821, 28822, 28823, 28824, 28825, 28826, 28827, 28828, 28829, 28830, 28831, 28832, 28833, 28834, 28835, 28836, 28837, 28838, 28839, 28840, 28841, 28842, 28843, 28844, 28845, 28846, 28847, 28848, 28849, 28850, 28851, 28852, 28853, 28854, 28855, 28856, 28857, 28858, 28859, 28860, 28861, 28862, 28863, 28864, 28865, 28866, 28867, 28868, 28869, 28870, 28871, 28872, 28873, 28874, 28875, 28876, 28877, 28878, 28879, 28880, 28881, 28882, 28883, 28884, 28885, 28886, 28887, 28888, 28889, 28890, 28891, 28892, 28893, 28894, 28895, 28896, 28897, 28898, 28899, 28900, 28901, 28902, 28903, 28904, 28905, 28906, 28907, 28908, 28909, 28910, 28911, 28912, 28913, 28914, 28915, 28916, 28917, 28918, 28919, 28920, 28921, 28922, 28923, 28924, 28925, 28926, 28927, 28928, 28929, 28930, 28931, 28932, 28933, 28934, 28935, 28936, 28937, 28938, 28939, 28940, 28941, 28942, 28943, 28944, 28945, 28946, 28947, 28948, 28949, 28950, 28951, 28952, 28953, 28954, 28955, 28956, 28957, 28958, 28959, 28960, 28961, 28962, 28963, 28964, 28965, 28966, 28967, 28968, 28969, 28970, 28971, 28972, 28973, 28974, 28975, 28976, 28977, 28978, 28979, 28980, 28981, 28982, 28983, 28984, 28985, 28986, 28987, 28988, 28989, 28990, 28991, 28992, 28993, 28994, 28995, 28996, 28997, 28998, 28999, 29000

that between the FIRST day of SEPTEMBER, A.D. 1983, and the LAST day of AUGUST, A.D. 1983, at least (\$ 900.00) NINE HUNDRED Dollars worth of work and improvements were made by and at the expense of I.M.F.M. INC.

Owner(s) of said claim(s) for the purpose of complying with the laws of the United States pertaining to assessment of annual work, and that LARRY KERSEY & FRANK BUCKHILL

were the men employed by said Owner(s) and who labored upon said claim(s) did said work and improvements, the same being as follows, to-wit: Geo Sampling & Geologic Mapping

Subscribed and sworn to before me this 28 day of December, 1983
 My Commission Expires: May 9, 1986
 Notary Public

EXHIBIT "A"

Claim Name	Book	Page	Amc #
Cab #78	1364	31-32	88752
Cab #79	1364	33-34	88753
Cab #80	1364	35-36	88754
Cab #81	1364	37-38	88755
Cab #82	1364	39-40	88756
Cab #83	1364	41-42	88757
Cab #84	1364	43-44	88756
Cab #85	1364	45-46	88757
Cab #86	1364	47-48	88758



STATE OF ARIZONA)
COUNTY OF COCHISE) SS.

WITNESS MY HAND AND OFFICIAL SEAL
CHRISTINE R. JONES, COUNTY RECORDER

[Signature] DEPUTY
INDEXED SERIALIZED FILED

I HEREBY CERTIFY THAT THE WITHIN
INSTRUMENT WAS FILED AND RECORDED
AT REQUEST OF: *Alanco Ltd*

PER \$ *600* DATE *DEC 1, 1985 8:45AM*
DOCKET NO. *1721* PAGE NO. *45* NO. *22965*
50

AFFIDAVIT OF PERFORMANCE OF ANNUAL LABOR

STATE OF ARIZONA)
COUNTY OF MARICOPA) SS.

MICHAEL J. HALL, being duly sworn, deposes
and says that he is a citizen of the United States and more than
twenty-one years of age, and resides at 351 CAMINO ACEQUIA in MARICOPA
County, State of ARIZONA, and is personally acquainted with the
Mining Claims(s) known as RAY, CAR, & STAR MINING CLAIMS

Mining Claims(s), situate in the TOMBSTONE Mining District,
more specifically located in Section(s) 15, 20, 21, 22, Township
20 South; Range 22 East and Section(s) 26, 27, 28, 29, 30, 31, 32, 33, Town-
ship 20 South; Range 22 East; K. R. R. M., County of Cochise,
State of ARIZONA. The Location Notices of which are recorded in
the Office of the County Recorder of said County, as contained in Ex-
hibit "A": as hereto attached and as reflected in the Records of the
State Land Office of the Bureau of Land Management, Serial Nos. _____,
SEE EXHIBIT "A", _____,
that between the FIRST day of SEPTEMBER, A.D. 1982, and the
LAST day of AUGUST, A.D. 1983, at least (\$31,200)
THIRTY ONE THOUSAND TWO HUNDRED Dollars worth of work and improvements
were made by and at the expense of T.M.M. INC.

Owner(s) of said claim(s) for the purpose of complying with the laws of
the United States pertaining to assessment of annual work, and that
EMPLOYEES OF COCHISE LTD, SILVER RIDGE MINING, HOUSTON
MINING, RESOURCES & EMPLOYEES OF ALANCO LTD.

were the men employed by said Owner(s) and who labored upon said claim(s)
did said work and improvements, the same being as follows, to-wit:

TRENCHING, SAMPLING & MINE PRODUCTION

Subscribed and sworn to before me this 28 day of November
My Commission Expires: _____
My Commission Expires May 9, 1986

[Signature]
Notary Public



EXHIBIT "A"

	LOCATION DATE	RECORDING DATE	DOCKET	PAGE	AMOUNT
RAY#1	9-1-79	9-18-79	1363	251-252	00013
RAY#2	9-1-79	9-18-79	1363	253-254	00014
RAY#3	9-1-79	9-18-79	1363	255-256	00015
RAY#4	9-1-79	9-18-79	1363	257-258	00016
RAY#5	9-1-79	9-18-79	1363	259-260	00017
RAY#6	9-1-79	9-18-79	1363	261-262	00018
RAY#7	9-1-79	9-18-79	1363	263-264	00019
RAY#8	9-1-79	9-18-79	1363	265-266	00020
RAY#9	9-1-79	9-18-79	1363	267-268	00021
RAY#10	9-1-79	9-18-79	1363	269-270	00022
RAY#11	9-1-79	9-18-79	1363	271-272	00023
RAY#12	9-1-79	9-18-79	1363	273-274	00024
RAY#13	9-1-79	9-18-79	1363	275-276	00025
RAY#14	9-1-79	9-18-79	1363	277-278	00026
RAY#15	9-1-79	9-18-79	1363	279-280	00027
RAY#16	9-1-79	9-18-79	1363	281-282	00028
RAY#17	9-1-79	9-18-79	1363	283-284	00029
RAY#18	9-1-79	9-18-79	1363	285-286	00030
RAY#19	9-1-79	9-18-79	1363	287-288	00031
RAY#20	9-1-79	9-18-79	1363	289-290	00032
RAY#21	9-1-79	9-18-79	1363	291-292	00033
RAY#22	9-1-79	9-18-79	1363	293-294	00034
RAY#23	9-1-79	9-18-79	1363	295-296	00035
RAY#24	9-1-79	9-18-79	1363	297-298	00036
RAY#25	9-1-79	9-18-79	1363	299-300	00037
RAY#26	9-1-79	9-18-79	1363	301-302	00038
RAY#27	9-1-79	9-18-79	1363	303-304	00039
RAY#28	9-1-79	9-18-79	1363	305-306	00040
RAY#29	9-1-79	9-18-79	1363	307-308	00041
RAY#30	9-1-79	9-18-79	1363	309-310	00042
RAY#31	9-1-79	9-18-79	1363	311-312	00043
RAY#32	9-1-79	9-18-79	1363	313-314	00044
RAY#33	9-1-79	9-18-79	1363	315-316	00045
RAY#34	9-1-79	9-18-79	1363	317-318	00046
RAY#35	9-1-79	9-18-79	1363	319-320	00047
RAY#36	9-1-79	9-18-79	1363	321-322	00048
RAY#37	9-1-79	9-18-79	1363	323-324	00049
RAY#38	9-1-79	9-18-79	1363	325-326	00050
RAY#39	9-1-79	9-18-79	1363	327-328	00051
RAY#40	9-1-79	9-18-79	1363	329-330	00052
RAY#41	9-1-79	9-18-79	1363	331-332	00053
RAY#42	9-1-79	9-18-79	1363	333-334	00054
RAY#43	9-1-79	9-18-79	1363	335-336	00055
RAY#44	9-1-79	9-18-79	1363	337-338	00056
RAY#45	9-1-79	9-18-79	1363	339-340	00057
RAY#46	9-1-79	9-18-79	1363	341-342	00058
RAY#47	9-1-79	9-18-79	1363	343-344	00059
RAY#48	9-1-79	9-18-79	1363	345-346	00060
RAY#49	9-1-79	9-18-79	1363	347-348	00061
RAY#50	9-1-79	9-18-79	1363	349-350	00062
RAY#51	9-1-79	9-18-79	1363	351-352	00063
RAY#52	9-1-79	9-18-79	1363	353-354	00064
RAY#53	9-1-79	9-18-79	1363	355-356	00065
RAY#54	9-1-79	9-18-79	1363	357-358	00066
RAY#55	9-1-79	9-18-79	1363	359-360	00067
RAY#56	9-1-79	9-18-79	1363	361-362	00068
RAY#57	9-1-79	9-18-79	1363	363-364	00069
RAY#58	9-1-79	9-18-79	1363	365-366	00070
RAY#59	9-1-79	9-18-79	1363	367-368	00071
RAY#60	9-1-79	9-18-79	1363	369-370	00072
RAY#61	9-1-79	9-18-79	1363	371-372	00073
RAY#62	9-1-79	9-18-79	1363	373-374	00074
RAY#63	9-1-79	9-18-79	1363	375-376	00075
RAY#64	9-1-79	9-18-79	1363	377-378	00076

LOCATION DATE	RECORDING DATE	DOCKET	PAGE	AMOUNT	
RAY#65	9-1-79	9-18-79	1363	379-380	88877
RAY#66	9-1-79	9-18-79	1363	381-382	88878
RAY#67	9-1-79	9-18-79	1363	383-384	88879
RAY#68	9-1-79	9-18-79	1363	385-386	88880
RAY#69	9-1-79	9-18-79	1363	387-388	88881
RAY#70	9-1-79	9-18-79	1363	389-390	88882
RAY#71	9-1-79	9-18-79	1363	391-392	88883
RAY#72	9-1-79	9-18-79	1363	393-394	88884
RAY#73	9-1-79	9-18-79	1363	395-396	88885
RAY#74	9-1-79	9-18-79	1363	397-398	88886
RAY#75	9-1-79	9-18-79	1363	399-400	88887
RAY#76	9-1-79	9-18-79	1363	401-402	88888
RAY#77	9-1-79	9-18-79	1363	403-404	88889
RAY#78	9-1-79	9-18-79	1363	405-406	88890
RAY#79	9-1-79	9-18-79	1363	407-408	88891
RAY#80	9-1-79	9-18-79	1363	409-410	88892
RAY#81	9-1-79	9-18-79	1363	411-412	88893
RAY#82	9-1-79	9-18-79	1363	413-414	88894
RAY#83	9-1-79	9-18-79	1363	415-416	88895
RAY#84	9-1-79	9-18-79	1363	417-418	88896
RAY#85	9-1-79	9-18-79	1363	419-420	88897
RAY#86	9-1-79	9-18-79	1363	421-422	88898
RAY#87	9-1-79	9-18-79	1363	423-424	88899
RAY#88	9-1-79	9-18-79	1363	425-426	88900
RAY#89	9-1-79	9-18-79	1363	427-428	88901
RAY#90	9-1-79	9-18-79	1363	429-430	88902
RAY#91	9-1-79	9-18-79	1363	431-432	88903
RAY#92	9-1-79	9-18-79	1363	433-434	88904
RAY#93	9-1-79	9-18-79	1363	435-436	88905
RAY#94	9-1-79	9-18-79	1363	437-438	88906
RAY#95	9-1-79	9-18-79	1363	439-440	88907
RAY#96	9-1-79	9-18-79	1363	441-442	88908
RAY#97	9-1-79	9-18-79	1363	443-444	88909
RAY#98	9-1-79	9-18-79	1363	445-446	88910
RAY#99	9-1-79	9-18-79	1363	447-448	88911
RAY#100	9-1-79	9-18-79	1363	449-450	88912
RAY#101	9-1-79	9-18-79	1363	451-452	88913
RAY#102	9-1-79	9-18-79	1363	453-454	88914
RAY#103	9-1-79	9-18-79	1363	455-456	88915
RAY#104	9-1-79	9-18-79	1363	457-458	88916
RAY#105	9-1-79	9-18-79	1363	459-460	88917
RAY#106	9-1-79	9-18-79	1363	461-462	88918
RAY#107	9-1-79	9-18-79	1363	463-464	88919
RAY#108	9-1-79	9-18-79	1363	465-466	88920
RAY#109	9-1-79	9-18-79	1363	467-468	88921
RAY#110	9-1-79	9-18-79	1363	469-470	88922
RAY#111	9-1-79	9-18-79	1363	471-472	88923
RAY#112	9-1-79	9-18-79	1363	473-474	88924
RAY#113	9-1-79	9-18-79	1363	475-476	88925
RAY#114	9-1-79	9-18-79	1363	477-478	88926
RAY#115	9-1-79	9-18-79	1363	479-480	88927
RAY#116	9-1-79	9-18-79	1363	481-482	88928
RAY#117	9-1-79	9-18-79	1363	483-484	88929
RAY#118	9-1-79	9-18-79	1363	485-486	88930
RAY#119	9-1-79	9-18-79	1363	487-488	88931
RAY#120	9-1-79	9-18-79	1363	489-490	88932
RAY#121	9-1-79	9-18-79	1363	491-492	88933
RAY#122	9-1-79	9-18-79	1363	493-494	88934
RAY#123	9-1-79	9-18-79	1363	495-496	88935
RAY#124	9-1-79	9-18-79	1363	497-498	88936
RAY#125	9-1-79	9-18-79	1363	499-500	88937
RAY#126	9-1-79	9-18-79	1363	501-502	88938
RAY#127	9-1-79	9-18-79	1363	503-504	88939
RAY#128	9-1-79	9-18-79	1363	505-506	88940

CLAIM NAME	LOCATION DATE	RECORDING DATE	DOCKET	PAGE	A-NC
CAB#1	9-3-79	9-18-79	1363	507-508	88675
CAB#2	9-3-79	9-18-79	1363	509-510	88676
CAB#3	9-3-79	9-18-79	1363	511-512	88677
CAB#4	9-3-79	9-18-79	1363	513-514	88678
CAB#5	9-3-79	9-18-79	1363	515-516	88679
CAB#6	9-3-79	9-18-79	1363	517-518	88680
CAB#7	9-3-79	9-18-79	1363	519-520	88681
CAB#8	9-3-79	9-18-79	1363	521-522	88682
CAB#9	9-3-79	9-18-79	1363	523-524	88683
CAB#10	9-3-79	9-18-79	1363	525-526	88684
CAB#11	9-3-79	9-18-79	1363	527-528	88685
CAB#12	9-3-79	9-18-79	1363	529-530	88686
CAB#13	9-3-79	9-18-79	1363	531-532	88687
CAB#14	9-3-79	9-18-79	1363	533-534	88688
CAB#15	9-3-79	9-18-79	1363	535-536	88689
CAB#16	9-3-79	9-18-79	1363	537-538	88690
CAB#17	9-3-79	9-18-79	1363	539-540	88691
CAB#18	9-3-79	9-18-79	1363	541-542	88692
CAB#19	9-3-79	9-18-79	1363	543-544	88693
CAB#20	9-3-79	9-18-79	1363	545-546	88694
CAB#21	9-3-79	9-18-79	1363	547-548	88695
CAB#22	9-3-79	9-18-79	1363	549-550	88696
CAB#23	9-3-79	9-18-79	1363	551-552	88697
CAB#24	9-3-79	9-18-79	1363	553-554	88698
CAB#25	9-3-79	9-18-79	1363	555-556	88699
CAB#26	9-3-79	9-18-79	1363	557-558	88700
CAB#27	9-3-79	9-18-79	1363	559-560	88701
CAB#28	9-3-79	9-18-79	1363	561-562	88702
CAB#29	9-3-79	9-18-79	1363	563-564	88703
CAB#30	9-3-79	9-18-79	1363	565-566	88704
CAB#31	9-3-79	9-18-79	1363	567-568	88705
CAB#32	9-3-79	9-18-79	1363	569-570	88706
CAB#33	9-3-79	9-18-79	1363	571-572	88707
CAB#34	9-3-79	9-18-79	1363	573-574	88708
CAB#35	9-3-79	9-18-79	1363	575-576	88709
CAB#36	9-3-79	9-18-79	1363	577-578	88710
CAB#37	9-3-79	9-18-79	1363	579-580	88711
CAB#38	9-3-79	9-18-79	1363	581-582	88712
CAB#39	9-3-79	9-18-79	1363	583-584	88713
CAB#40	9-3-79	9-18-79	1363	585-586	88714
CAB#41	9-3-79	9-18-79	1363	587-588	88715
CAB#42	9-3-79	9-18-79	1363	589-590	88716
CAB#43	9-3-79	9-18-79	1363	591-592	88717
CAB#44	9-3-79	9-18-79	1363	593-594	88718
CAB#45	9-3-79	9-18-79	1363	595-596	88719
CAB#46	9-3-79	9-18-79	1363	597-598	88720
CAB#47	9-3-79	9-18-79	1363	599-600	88721
CAB#48	9-3-79	9-18-79	1363	601-602	88722
CAB#49	9-3-79	9-18-79	1363	603-604	88723
CAB#50	9-3-79	9-18-79	1363	605-606	88724
CAB#51	9-3-79	9-18-79	1363	607-608	88725
CAB#52	9-3-79	9-18-79	1363	609-610	88726
CAB#53	9-3-79	9-18-79	1363	611-612	88727
CAB#54	9-3-79	9-18-79	1363	613-614	88728
CAB#55	9-3-79	9-18-79	1363	615-616	88729
CAB#56	9-3-79	9-18-79	1363	617-618	88730
CAB#57	9-3-79	9-18-79	1363	619-620	88731
CAB#58	9-3-79	9-18-79	1363	621-622	88732
CAB#59	9-3-79	9-18-79	1363	623-624	88733
CAB#60	9-3-79	9-18-79	1363	625-626	88734
CAB#61	9-3-79	9-18-79	1363	627-628	88735
CAB#62	9-3-79	9-18-79	1363	629-630	88736
CAB#63	9-3-79	9-18-79	1363	631-632	88737
CAB#64	9-3-79	9-18-79	1363	633-634	88738
CAB#65	9-3-79	9-18-79	1363	635-636	88739

LOCATION DATE	RECORDING DATE	DOCKET	PAGE	AMOUNT
CAB#66	9-3-79	136L	1-5	88780
CAB#66A	9-3-79	136L	3-4	88809
CAB#67	9-3-79	136L	5-6	88781
CAB#67A	9-3-79	136L	7-8	88810
CAB#68	9-3-79	136L	9-10	88782
CAB#68A	9-3-79	136L	11-12	88811
CAB#69	9-3-79	136L	13-14	88783
CAB#70	9-3-79	136L	15-16	88784
CAB#71	9-3-79	136L	17-18	88785
CAB#72	9-3-79	136L	19-20	88786
CAB#73	9-3-79	136L	21-22	88787
CAB#74	9-3-79	136L	23-24	88788
CAB#75	9-3-79	136L	25-26	88789
CAB#76	9-3-79	136L	27-28	88790
CAB#77	9-3-79	136L	29-30	88791
CAB#87	9-3-79	136L	49-50	88761
CAB#88	9-3-79	136L	51-52	88762
CAB#89	9-3-79	136L	53-54	88763
CAB#90	9-3-79	136L	55-56	88764
CAB#91	9-3-79	136L	57-58	88765
CAB#92	9-3-79	136L	59-60	88766
CAB#93	9-3-79	136L	61-62	88767
CAB#94	9-3-79	136L	63-64	88768
CAB#95	9-3-79	136L	65-66	88769
CAB#96	9-3-79	136L	67-68	88770
CAB#97	9-3-79	136L	69-70	88771
CAB#98	9-3-79	136L	71-72	88772
CAB#99	9-3-79	136L	73-74	88773
CAB#100	9-3-79	136L	75-76	88774
CAB#101	9-3-79	136L	77-78	88775
CAB#102	9-3-79	136L	79-80	88776
CAB#103	9-3-79	136L	81-82	88777
CAB#104	9-3-79	136L	83-84	88778
CAB#105	9-3-79	136L	85-86	88779
CAB#106	9-3-79	136L	87-88	88780
CAB#107	9-3-79	136L	89-90	88781
CAB#108	9-3-79	136L	91-92	88782
CAB#109	9-3-79	136L	93-94	88783
CAB#110	9-3-79	136L	95-96	88784
CAB#111	9-3-79	136L	97-98	88785
CAB#112	9-3-79	136L	99-100	88786
CAB#113	9-3-79	136L	100-101	88787
CAB#114	9-3-79	136L	102-103	88788
CAB#115	9-3-79	136L	104-105	88789
CAB#116	9-3-79	136L	106-107	88790
CAB#117	9-3-79	136L	108-109	88791
CAB#118	9-3-79	136L	110-111	88792
CAB#119	9-3-79	136L	112-113	88793
CAB#120	9-3-79	136L	114-115	88794
CAB#121	9-3-79	136L	116-117	88795
CAB#122	9-3-79	136L	118-119	88796
CAB#123	9-3-79	136L	120-121	88797
CAB#124	9-3-79	136L	122-123	88798
CAB#124A	9-3-79	136L	124-125	88812
CAB#125	9-3-79	136L	126-127	88799
CAB#126	9-3-79	136L	128-129	88800
CAB#127	9-3-79	136L	130-131	88801
CAB#128	9-3-79	136L	132-133	88802
CAB#129	9-3-79	136L	134-135	88803
CAB#130	9-3-79	136L	136-137	88804
CAB#131	9-3-79	136L	138-139	88805
CAB#132	9-3-79	136L	140-141	88806
CAB#133	9-3-79	136L	142-143	88807
CAB#134	9-3-79	136L	144-145	88808

LOCATION DATE	RECORDING DATE	DOCKET	PAGE	AMOUNT	
STAR#1	9-6-79	9-18-79	136h	147-148	88941
STAR#2	9-6-79	9-18-79	136h	149-150	88942
STAR#3	9-6-79	9-18-79	136h	151-152	88943
STAR#4	9-6-79	9-18-79	136h	153-154	88944
STAR#5	9-6-79	9-18-79	136h	155-156	88945
STAR#6	9-6-79	9-18-79	136h	157-158	88946
STAR#7	9-6-79	9-18-79	136h	159-160	88947
STAR#8	9-6-79	9-18-79	136h	161-162	88948
STAR#9	9-6-79	9-18-79	136h	163-164	88949
STAR#10	9-6-79	9-18-79	136h	165-166	88950
STAR#11	9-6-79	9-18-79	136h	167-168	88951
STAR#12	9-6-79	9-18-79	136h	169-170	88952
STAR#13	9-6-79	9-18-79	136h	171-172	88953
STAR#14	9-6-79	9-18-79	136h	173-174	88954
STAR#15	9-6-79	9-18-79	136h	175-176	88955
STAR#16	9-6-79	9-18-79	136h	177-178	88956
STAR#16A	9-6-79	9-18-79	136h	179-180	88957
STAR#16B	9-6-79	9-18-79	136h	181-182	88958
STAR#17	9-6-79	9-18-79	136h	183-184	88959
STAR#18	9-6-79	9-18-79	136h	185-186	88960
STAR#19	9-6-79	9-18-79	136h	187-188	88961
STAR#20	9-6-79	9-18-79	136h	189-190	88962
STAR#21	9-6-79	9-18-79	136h	191-192	88963
STAR#22	9-6-79	9-18-79	136h	193-194	88964
STAR#23	9-6-79	9-18-79	136h	195-196	88965
STAR#24	9-6-79	9-18-79	136h	197-198	88966
STAR#25	9-6-79	9-18-79	136h	199-200	88967
STAR#26	9-6-79	9-18-79	136h	201-202	88968
STAR#27	9-6-79	9-18-79	136h	203-204	88969
STAR#28	9-6-79	9-18-79	136h	205-206	88970
STAR#29	9-6-79	9-18-79	136h	207-208	88971
STAR#30	9-6-79	9-18-79	136h	209-210	88972
STAR#31	9-6-79	9-18-79	136h	211-212	88973
STAR#32	9-6-79	9-18-79	136h	213-214	88974
STAR#33	9-6-79	9-18-79	136h	215-216	88975
STAR#34	9-6-79	9-18-79	136h	217-218	88976
STAR#35	9-6-79	9-18-79	136h	219-220	88977
STAR#36	9-6-79	9-18-79	136h	221-222	88978
STAR#37	9-6-79	9-18-79	136h	223-224	88979
STAR#38	9-6-79	9-18-79	136h	225-226	88980
STAR#39	9-6-79	9-18-79	136h	227-228	88981
STAR#40	9-6-79	9-18-79	136h	229-230	88982
STAR#41	9-6-79	9-18-79	136h	231-232	88983
STAR#42	9-6-79	9-18-79	136h	233-234	88984
STAR#43	9-6-79	9-18-79	136h	235-236	88985
STAR#44	9-6-79	9-18-79	136h	237-238	88986
STAR#45	9-6-79	9-18-79	136h	239-240	88987
STAR#46	9-6-79	9-18-79	136h	241-242	88988
STAR#22A	4-15-80	5-19-80	1422	569-570	107678
STAR#22B	4-15-80	5-19-80	1422	571-572	107679
STAR#22C	4-15-80	5-19-80	1422	573-574	107680
STAR#47	4-15-80	5-19-80	1422	575-576	107681
STAR#48	4-15-80	5-19-80	1422	577-578	107682
STAR#49	4-15-80	5-19-80	1422	579-580	107683
STAR#50	4-15-80	5-19-80	1422	581-582	107684

New Recording # Present after

Notice of Mining Location
LODE CLAIM

S 25
T 20
R 21

EXHIBIT
PAGE 1

TO ALL WHOM IT MAY CONCERN:

This Mining Claim, the name of which is the MUSTANG #1

Mining Claim, situate on land belonging to the United States of America, and in which there are valuable mineral deposits, was entered upon and located for the purpose of exploration and purchase by

Robert Federico
Citizen of the United States

(Locator must insert either "A Citizen of the United States," or "Who has declared his intention to become a Citizen of the United States.")
the undersigned, on the 31 day of December, 1979

The length of this claim is 1500 feet and 1 claim 290 feet in a North Easterly direction and 1200 feet in a South Westerly direction from the center of the discovery shaft, at which this notice is posted, lengthwise of the claim together with 300 feet in width of the surface grounds, on each side of the center of said claim. The general course of the lode deposit and premises is from the North East to the South West

The claim is situated and located in the Tombstone Mining District, in Cochise county, in the State of Arizona, about one mile in a Northerly direction from Red Crow patented mine and South Westerly of the Mustang #1

The surface boundaries of the claim are marked upon the ground as follows:

Beginning at monument of stones
at a point in a North Easterly direction 290 feet from the discovery shaft (at which this notice is posted), being in the center of the North Easterly end line of said claim; thence South Easterly 300 feet to a Monument of stones, being the North Easterly corner of said claim; thence South Westerly 1000 feet to a monument of stones being at the South Easterly corner of said claim; thence North Westerly 300 feet to a monument of stones at the center of the South Westerly end of this claim; thence North Westerly 300 feet to a monument of stones, being at the South Westerly corner of said claim; thence North Easterly 1500 feet to a monument of stones at the North Westerly corner of said claim; thence South Easterly 300 feet to the place of beginning.

Dated and posted on the ground this 1st day of May, 1979

Charlie B. Trapp

Witness

Robert Federico
Robert Federico Locator(s)

STATE OF ARIZONA
COUNTY OF COCHISE ss.

I hereby certify that the within instrument was filed and recorded at request of Robert Federico
Box 104 St. David, AZ 85630



Witness my hand and official seal the day and year aforesaid.

CHRISTINE RHODES
County Recorder

By J. V. [Signature]
Deputy Recorder

MAY 8 '80 - 1 55 PM at
M., Docket 1420

Fee \$1.00
13.00

Indexed	Photostat Compared	Blotted
---------	--------------------	---------

Page 210

Notice of Mining Location
LODE CLAIM

S 25
T 20
R 21

EXHIBIT
PAGE 1
Cont'd

TO ALL WHOM IT MAY CONCERN:

This Mining Claim, the name of which is the MUSTANG #2
Mining Claim, situate on land belonging to the United States of America, and in which there are valuable
mineral deposits, was entered upon and located for the purpose of exploration and purchase by

Robert Federico
of the United States

(Locator must insert either "A Citizen of the United States" or "Who has declared his intention to become a Citizen of the United States.")
the undersigned, on the 31 day of December, 1979

The length of this claim is 1500 feet and 1 claim 20 feet in
a South Westerly direction and 1150 feet in a North Easterly direction from
the center of the discovery shaft, at which this notice is posted, lengthwise of the claim together
with 300 feet in width of the surface grounds, on each side of the center of said
claim. The general course of the lode deposit and premises is from the North East
to the South West

The claim is situated and located in the Tombstone Mining District, in
Cochise county, in the State of Arizona, about one mile
in a Northwesterly direction from The Red Crow patented mine and
North East of Mustang #1

The surface boundaries of the claim are marked upon the ground as follows:
monument of stones

Beginning at
at a point in a South Westerly direction 20 feet from
the discovery shaft (at which this notice is posted), being in the center of the South Westerly
end line of said claim; thence South Easterly 300 feet to a monument of
stones South Easterly corner of said claim;
thence North Easterly 1500 feet to a monument of stones being at the
North Easterly corner of said claim; thence North Westerly 300 feet
to a monument of stones at the center of the North Easterly end of this claim;
thence North Westerly 300 feet to a monument of stones, being at the
North Westerly corner of said claim; thence South Westerly 1500 feet
to a monument of stones at the South Westerly corner of said claim;
thence South Westerly 300 feet to the place of beginning.

Dated and posted on the ground this 1st day of May, 1979

Charles B. Trappell

Witness

Robert Federico
Ernest Montoya (Locator(s))

STATE OF ARIZONA
COUNTY OF COCHISE ss.

I hereby certify that the within in-
strument was filed and recorded at

request of Robert Federico
24 104 St. David, Az 85630

on MAY 8 '80 - 1 55 PM at
M., Docket 1420

Page 211-212 DKT 1420 No. 211

Witness my hand and official seal
the day and year aforesaid.



CHRISTINE RHODES
County Recorder

J. W. [Signature]
Deputy Recorder

Indexed	Photostat Compared	Blotted
---------	-----------------------	---------

NOTICE OF MINING LOCATION

LODE CLAIM

S 25
T 20
R 21

EXHIBIT
PAGE 2

TO ALL WHOM IT MAY CONCERN:

This Mining claim, the name of which is the MUSTANG # 1
Mining Claim, situate on lands belonging to the United States of America, and in which there
are valuable mineral deposits, was entered upon and located for the purpose of exploration
and purchase by Robert Federico

Citizen of the United States
(LOCATOR MUST INSERT EITHER "A CITIZEN OF THE UNITED STATES" OR "WHO HAS DECLARED HIS INTENTION TO BECOME A CITIZEN OF THE UNITED STATES.")

the undersigned, on the 9 day of May, 1980.

The length of this claim is 1500 feet

and I claim 290 feet

in a North Easterly direction and 1210

feet in a Southwesterly direction from

the center of the discovery shaft, at which this notice is posted, lengthwise of the claim to-
gether with 300 feet in width of the surface grounds, on each side

of the center of said claim. The general course of the lode deposit and premises is from
the North East to the South West

The claim is situated and located in the Tombstone Mining District, in

Cochise County in the State of Arizona, about one mile

in a Northerly direction from RED CRO, patented mine

and South Westerly of the Mustang # 2

The surface boundaries of the claim are marked upon the ground as follows: Beginning
at moment of stones

at a point in a North Easterly direction 290 feet from

the discovery shaft (at which this notice is posted), being in the center of the North Easterly

end line of said claim; thence South Easterly 300 feet to a Moment of stones

, being the North easterly corner of said claim;

thence South Westerly 1300 feet to a Moment of stones, being at the

South Easterly corner of said claim; thence North westerly 300 feet

to a moment of stones at the center of the South Westerly end of this claim;

thence North Westerly 300 feet to a moment of stones, being at the

South Westerly corner of said claim; thence North Easterly 1500 feet

to a moment of stones at the North Westerly corner of said claim;

thence South Easterly 300 feet to the place of beginning.

Dated and posted on the ground this 9 day of May, 1980.

Samuel Monte Robert Federico

Witness

Samuel Monte
Locator(s)

NOTICE OF MINING LOCATION

LODE CLAIM

S 25
T 20
R 21

TO ALL WHOM IT MAY CONCERN:

This Mining claim, the name of which is the MUSTANG # 2
Mining Claim, situate on lands belonging to the United States of America, and in which there
are valuable mineral deposits, was entered upon and located for the purpose of exploration
and purchase by Robert F. Lewis

Citizen of the United States
(LOCATOR MUST INSERT EITHER "A CITIZEN OF THE UNITED STATES," OR "WHO HAS DECLARED HIS INTENTION TO BECOME A CITIZEN OF THE UNITED STATES.")

the undersigned, on the 9 day of May, 1980

The length of this claim is 1500 feet
and 1 claim 20 feet
in a South Westerly direction and 1480
feet in a North Easterly direction from

the center of the discovery shaft, at which this notice is posted, lengthwise of the claim to-
gether with 300 feet in width of the surface grounds, on each side
of the center of said claim. The general course of the lode deposit and premises is from
the North East to the South West

The claim is situated and located in the Tombstone Mining District, in
Cochise County in the State of Arizona, about one mile
in a northerly direction from Red Crow patented mine
and North East of Mustang # 1

The surface boundaries of the claim are marked upon the ground as follows: Beginning
at monument of stones

at a point in a South Westerly direction 20 feet from
the discovery shaft (at which this notice is posted), being in the center of the
South Westerly
end line of said claim; thence South Easterly 300 feet to a monument of stones
, being the South Easterly corner of said claim;
thence North Easterly 1500 feet to a monument of stones, being at the
North Easterly corner of said claim; thence North Easterly 300 feet
to a monument of stones at the center of the North Easterly end of this claim;
thence North Westerly 300 feet to a monument of stones, being at the
North Westerly corner of said claim; thence South Westerly 1500 feet
to a monument of stones at the South Westerly corner of said claim;
thence South Westerly 300 feet to the place of beginning.

Dated and posted on the ground this 9 day of May, 1980

Samuel Monte
Witness

Robert F. Lewis
Ernest H. Hunter
Locator(s)

EXHIBIT
PAGE 2
COAST'D

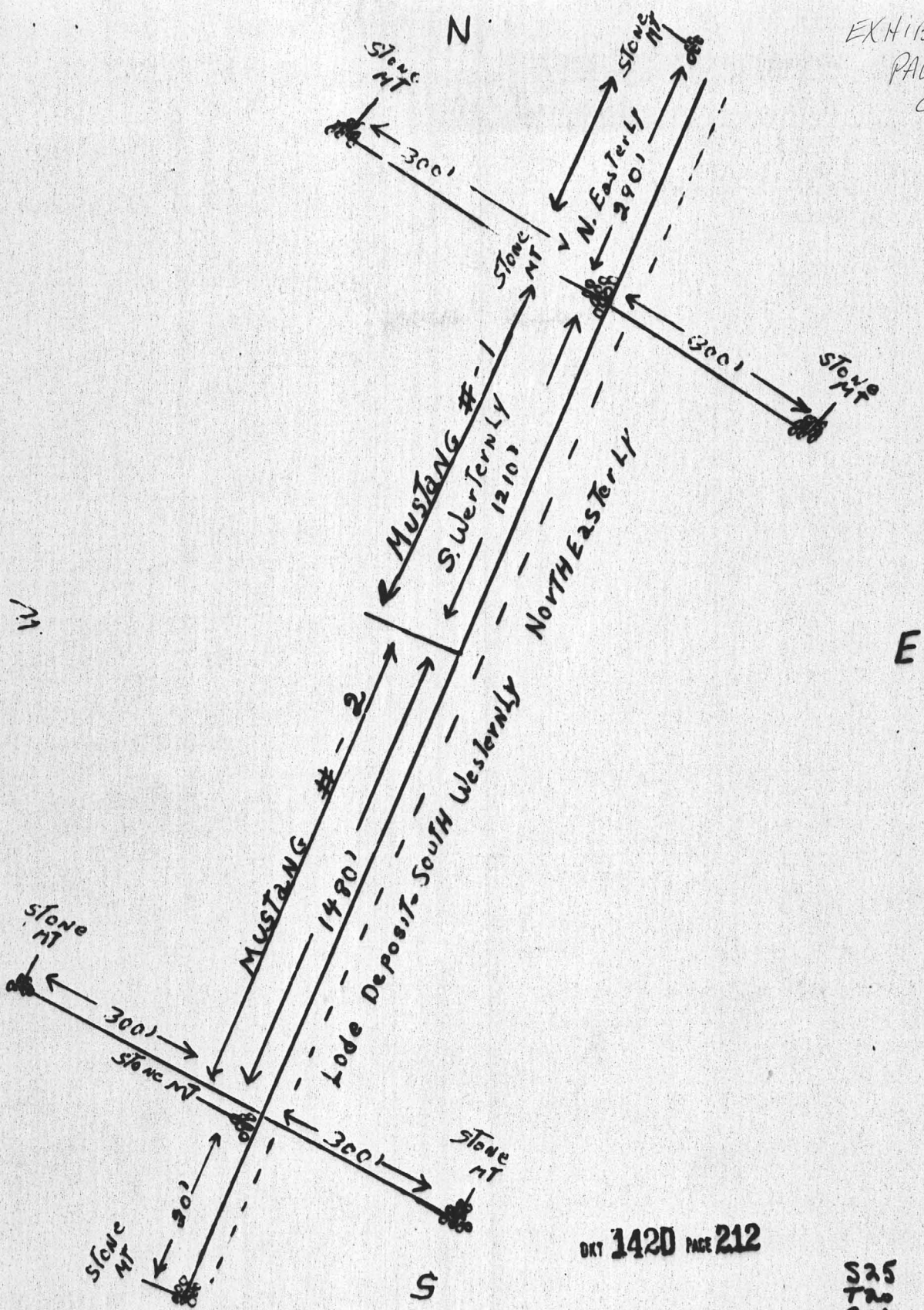

DRY 1420 PAGE 212

S25
T26
R21

Robert Federico being duly sworn, deposes and says that he is a citizen of the United States and more than twenty-one years of age, and resides at Phoenix in Cochise County, State of Arizona, and is personally acquainted with the mining claims known as

EXHIBIT
3

Mr STANB #1 NO AMC 105988 Book 1421 Page 173
MUSTANB #2 NO AMC 105989 Book 1421 Page 175

mining claims, situate in Tombstone Mining District, County of Cochise, State of Arizona; that between the 20 day of Nov A.D. 1980 and the 28 day of Nov A. D. 1980, at least 200.00 Two Hundred dollars worth of work and improvements were done and performed upon said claim, not including the location work of said claim. Such work, and improvements were made by and at the expense of Robert Federico and E. ...

owners of said claims for the purpose of complying with the laws of the United States pertaining to assessment of annual work and

~~were the men employed by said owners and who labored upon said claim,~~ did said work and improvements, the same being as follows, to-wit:

Subscribed and sworn to before me this 20 day of December A.D. 1980.

Robert Federico
Notary Public
Phoenix, Arizona

(My commission expires My Commission Expires 11, 1982)

STATE OF ARIZONA }
COUNTY OF COCHISE } cc
Witness my hand and seal 25046
Christine Rhodes
County Recorder

Christine Rhodes Deputy
see 30.66



I hereby certify that the within instrument was recorded at the request of: Robert Federico, Box 104 St. David, Ariz
DATE DEC 2 '80 - 9:50 AM
Docket 1468
Page 393

Filed _____
Indexed _____
Plotted _____

DKI 1468 PAGE 393

County of COCHISE, ss. AUG 31 '81 - 9 20 AM, 1981, at _____ M.
 In Docket No. 1533 Page 336 at the request of
Robert Federico, Box 104, St. David, 85638
 Witness my hand and official seal.
CHRISTINE RHODES
 County Recorder
 By C. Elkins
 Deputy Recorder

Fee No. 18143
 EXHIBIT
 4
 Fee: \$ 3.00



AFFIDAVIT OF PERFORMANCE OF ANNUAL WORK

State of Arizona
 County of COCHISE } ss

1. ROBERT FEDERICO
 Name
 Address
ST DAVID City ARIZ State 85630 Zip

being duly sworn according to law deposes and says that they are a citizen of the United States more than eighteen years of age and that all of the facts set forth in this affidavit are true and correct according to the best of their knowledge, information and belief.

2. That they are personally acquainted with the mining claim named MUSTANG #1
MUSTANG #2 MC 106989 situate in the TOMBSTONE Mining District,
COCHISE County, Arizona, the location of which is recorded in the office of
 the County Recorder of that County in Book 1421, Page 174. Notice of
 location is posted in Section 25, Township 20, Range 21, G&SRB&M.

3. That between the dates of SEPT 1 1980 and SEPT 1 1981
 at least (5,000.00)
 dollars worth of work and improvements were done and performed upon this claim not including
 location work.

4. The work and improvements were made by and at the expense of ROBERT FEDERICO
AND ERNEST MONTIJO, owners of the mine for the
 purpose of complying with the laws of the United States pertaining to assessments or annual work.

5. ROBERT FEDERICO AND ERNEST MONTIJO
 were the names of the persons employed by the owner who labored to do the work and improvements.

6. The work and improvements done were ROAD WORK
SHAFT REPAIR

Dated 8-31-1981 Robert Federico
 Signature

Subscribed to and sworn before me, a Notary Public, this 31 day of Aug
 1981, by Robert Federico

My Commission expires Jan. 20, 1983 Corge E. J...
 Notary Public



EXHIBIT
5

being duly sworn, deposes and says that he is a citizen of the United States and more than twenty-one years of age, and resides at _____ in _____ County, State of Arizona, and is personally acquainted with the mining claim known as _____

_____ Book _____ Page _____
_____ Book _____ Page _____
_____ Book _____ Page _____
_____ Book _____ Page _____
_____ Book _____ Page _____
_____ Book _____ Page _____
_____ Book _____ Page _____

mining claims, situate in _____ Mining District, County of Cochise, State of Arizona; that between the _____ day of _____ A.D. 19____ and the _____ day of _____ A. D. 19____, at least _____ dollars worth of work and improvements were done and performed upon said claim, not including the location work of said claim. Such work and improvements were made by and at the expense of _____

owner of said claim for the purpose of complying with the laws of the United States pertaining to assessment of annual work and _____ LESSEE

were the men employed by said owner and who labored upon said claim, did said work and improvements, the same being as follows, to-wit: _____ HAS DRILLED 300' OF 3' HOLES ON CLAIMS

Subscribed and sworn to before me this _____ day of _____ A.D. 1982.

Notary Public
(My commission expires _____ My Commission Expires Jan. 21, 1986)

STATE OF ARIZONA)
COUNTY OF COCHISE) cc
Witness my hand and seal
Christine Rhodes
County Recorder

1789

I hereby certify that the within instrument was recorded at the request of: _____
DATE SEP 20 '82 - 12 50 PM
Docket 1619
Page 534

Fee \$5.00

Filmed _____
Indexed _____
Plotted _____



1619 504

State of Arizona

County COCHISE

I hereby certify that the within instrument was filed and recorded

on AUG 31 '83 - 10 10 AM
in Docket 1700
at Page p. 106

at the request of Robert Federico, B.A. 104
St. David, Ariz.
(85630)

In witness whereof I have hereunto set my hand and seal.

When recorded mail to



CHRISTINE RHODES
County Recorder

Way
Deputy County Recorder

Fee No. **16910**

Compared
Photostated
Fee **2.00**

EXHIBIT
6

Affidavit of Labor Performed and Improvements Made

STATE OF ARIZONA
County of COCHISE

I ROBERT FEDERICO being duly sworn, deposes and

says that he is a citizen of the United States and more than twenty-one years of age, and resides at ST DAVID in COCHISE County, State of Arizona, and is personally acquainted with the mining claims known as MUSTANG #1 ANC 105988

MUSTANG #2 ANC 105989

mining claims situated in TOMBSTONE

Mining District County of COCHISE State of Arizona, the location notice of which

is recorded in the office of the County Recorder of said County, in Book 142 of Records of

Mines at page 174 that between the 1 day of SEPT A. D. 1982

and the 1 day of SEPT A. D. 1983, at least \$200.00

dollars worth of work and improvements were

done and performed upon said claims not including the location work of said claim. Such work and improvements were made by and at the expense of ROBERT FEDERICO

(owner) of said claims for the purpose of complying with the laws of the United States pertaining to assessment of annual work, and

were the men employed by said owner and who labored upon said claim, did said work and improvements the same being as follows, to wit:

TO JOHN
REPAIRS ON #1 MUSTANG SHAFT
REPAIRS ON #2 MUSTANG SHAFT

Subscribed and sworn to before me this

Robert Federico
31 day of August

(My commission expires

MY COMMISSION EXPIRES JANUARY 20, 1987

Olga E. [Signature]
Notary Public

DKT 1700 PAGE 106



STATE OF ARIZONA, } ss. I hereby certify that the within instrument was filed and recorded
County of COCHISE } ss. OCT 7 83-8 50 AM, 19 at _____ M.
In Docket No. 1708 Page 489-490 at the request of

Fee No.:
19454

When recorded mail to:
Dennis V. Abbl
P.O. Box 684
Willcox, AZ 85643



Witness my hand and official seal.

CHRISTINE RHODES
County Recorder

By J. Vasquez Deputy Recorder

Fee: \$ 55.00

EXHIBIT

NOTICE OF MINING CLAIM LOCATION

1. Location Amendment Relocation
2. Placer Lode Millsite Tunnelsite
3. The name and address of the Locator is

Dennis V. Abbl Name
P. O. Box 684 Address
Willcox, AZ. 85643 City State Zip

4. The name of the claim is Mustang 1
5. The date of the location is 3rd day of October, 1983
6. The claim is 1500 feet long and 600 feet wide. The distance from the Location monument to each end of the claim is 1490 feet in a N. E. direction and 290 feet in a N W direction.
7. The general course of the claim is from the S W to the N E
8. The location of the claim is in Section 25, Township 20 S, Range 21E
G&SRB&M, Tomstone Mining District, Cochise County, Arizona.
9. If amending or relocating, the previous claim name was Ernest M. Mentijo
B L M 105988 recorded in Docket 1421, Book 173
Tombstone Mining District, Cochise County, Arizona.
10. The location of the claim with reference to a natural object or permanent monument is About
2600 ft in a N E direction from Charleston lead Mine And
West about 3500 ft from wind mill in section 30, R 22 E, T20S

This claim has been located by metes and bounds
I Dennis V Abbl have purchased the mineral rights from Ernest M.

State of Arizona }
County of Cochise }
I, Dennis V. Abbl,
do hereby certify that the within instrument was filed and recorded
in Docket No. 1708 Page 489-490 at the request of
Dennis V. Abbl, Willcox, AZ
Witness my hand and official seal.
Date 10th of Oct. 1983

Date 10th of Oct. 1983

Dennis V. Abbl
Signature

DKT 1708 PAGE 489

MAP OF MINING CLAIM LOCATION

EXHIBIT
7

1. The name of the claim is Mustang 1
2. The S W corner of the claim is 2700 feet in a N E direction to a survey monument or permanent natural object described as Charleston Lead Mine
3. The type of location monument is Wood
The type of corner and end monuments are Wood 6 X 8
4. The bearing and distance between the corners of the claim are beginning at the S W corner of the claim, 1500 feet in a N E direction to the N W corner, then 600 feet in a S W direction to the N E corner, then 1500 feet in a S W direction to the S E corner, then 600 feet in a N W direction to the point of beginning.

MAP

One inch = One thousand feet

North Arrow



ONE MILE

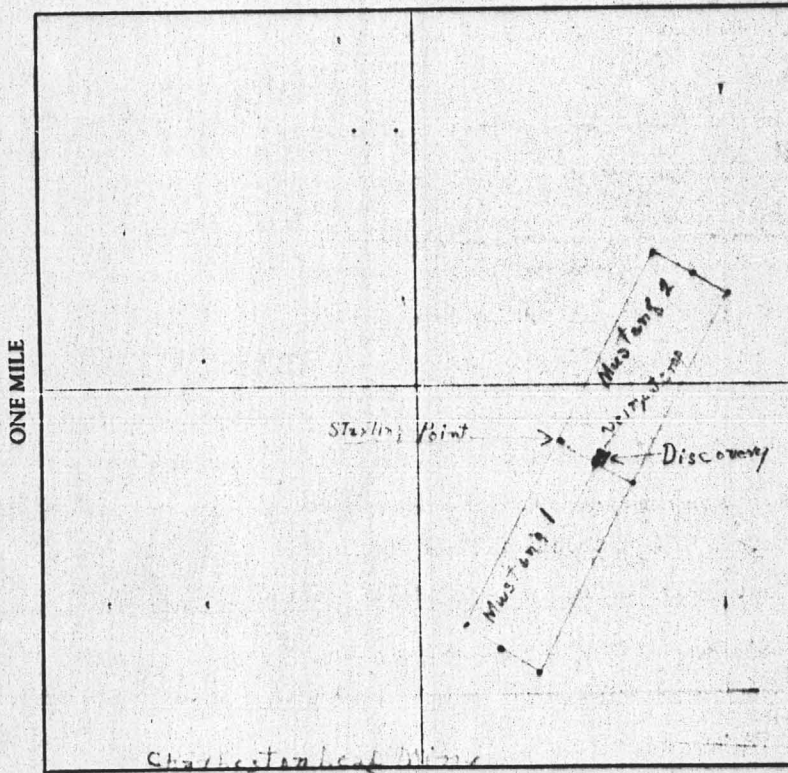

Section 25 Range 21 E Township 20 S G&SRB&M

Date 3 rd of Oct. 1983

DNT 1708 PAGE 490

Rennis V. Old
Signature

STATE OF ARIZONA } I hereby certify that the within instrument was filed and recorded
 County of COKCHISE } ss. OCT 7 '83 - 8 50 AM 19 at M.
 In Docket No. 1708 Page 491-492 at the request of

Fee No.: **19455**

Dennis V. Abbl, Willcox, Ariz.

When recorded mail to:
 Dennis V. Abbl
 P.O. Box 684
 Willcox, AZ. 85643



Witness my hand and official seal.
CHRISTINE RHODES
 County Recorder
 By J. [Signature] Deputy Recorder

Fee: **\$5.00**

EXHIBIT
7

NOTICE OF MINING CLAIM LOCATION

1. Location Amendment Relocation
 2. Placer Lode Millsite Tunnelsite

3. The name and address of the Locator is

Dennis V. Abbl
 Name
P. O. Box 684
 Address
Willcox, AZ. 85643
 City State Zip

4. The name of the claim is Mustang 2
 5. The date of the location is 3 rd of Oct 1983
 6. The claim is 1500 feet long and 600 feet wide. The distance from the Location monument to each end of the claim is 1500 feet in a S W direction and 290 feet in a N W direction.
 7. The general course of the claim is from the N E to the S W
 8. The location of the claim is in Section 25, Township 20 S, Range 21 E
G&SRB&M, Tombstone Mining District, Cochise County, Arizona.
 9. If amending or relocating, the previous claim name was Ernest M. Montijo
B L M No 105989 recorded in Docket 1421, Book 175
Tombstone Mining District, Cochise County, Arizona.
 10. The location of the claim with reference to a natural object or permanent monument is From the N W corner to Charleston lead Mine in a S W direction is about 2700 ft

This claim has been located by metes and bounds
and attached Bill of Sale and Quit-Claim Deed

State of Arizona
 County of Cochise
 Subscribed to and sworn before me this
14 day of Oct 1983
Christine Rhodes
 Notary Public in and for the County
 of Cochise, State of Arizona
 My Commission Expires 12, 1984

Date 3 rd of Oct. 1983
Dennis V. Abbl
 Signature

DAI **1708** PAGE **491**

MAP OF MINING CLAIM LOCATION

EXHIBIT 7

1. The name of the claim is Mustang 2
2. The N W corner of the claim is 2700 feet in a S W direction to a survey monument or permanent-natural object described as Charleston Lead Mine
3. The type of location monument is Wood
The type of corner and end monuments are 6 X 8 Wood
4. The bearing and distance between the corners of the claim are beginning at the S W corner of the claim, 600 feet in a S E direction to the N E corner, then 1500 feet in a S W direction to the S E corner, then 600 feet in a N W direction to the S W corner, then 1500 feet in a N E direction to the point of beginning.

MAP

One inch = One thousand feet

North Arrow



ONE MILE

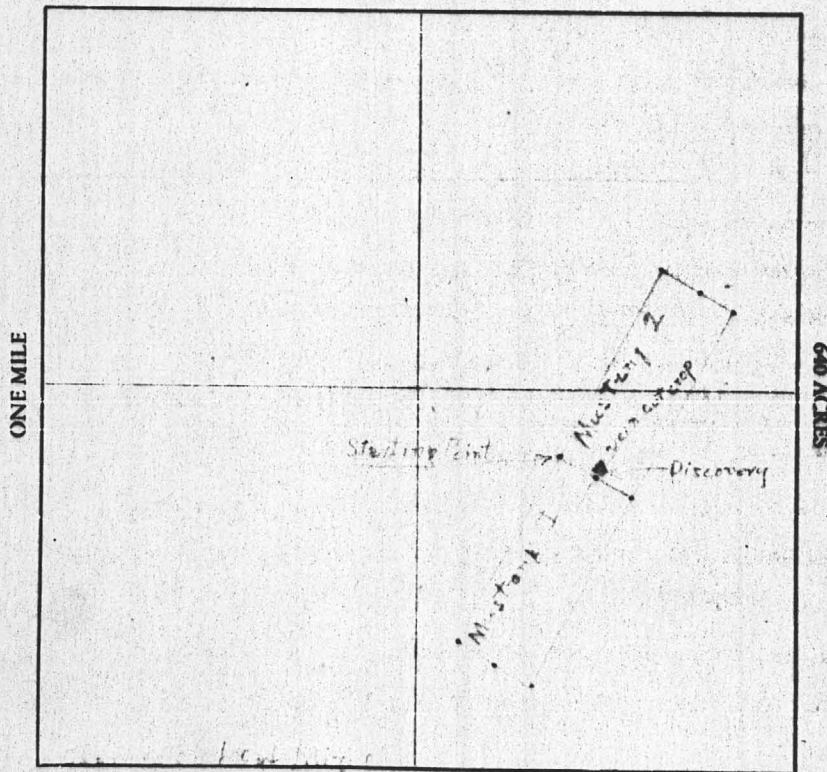

Section 25 Range 21 E Township 20 S G&SRB&M

Date 3 rd of Oct. 1983

DKP 1708 PAGE 492

Devin V. O'Leary
Signature

STATE OF ARIZONA } ss.
COUNTY OF COCHISE

For Tax Purposes:

When recorded, mail to:
Dennis V. Abbl
Box 684
Wilcox, AZ 85643

I hereby certify that the within instrument was filed and recorded

in DOCKET **1708 OCT 7 83-8 50 AM**
and indexed in (M.F.D.S.) **P.485-488**

at the request of **Dennis V. Abbl**
Wilcox, Ariz (85643)
Witness my hand and official seal.

CHRISTINE RHODES

By *[Signature]*
Quit-Claim Deed



File No. **19453**

Compared
Photostated
Fee: **\$5.00**

For the consideration of Ten Dollars, and other valuable considerations, I or we, **Ernest M. Montijo,**

hereby quit-claim to **Dennis V. Abbl**

EXHIBIT 8

all right, title, or interest in the following real property situated in Cochise County, Arizona:

Per attachment - Mineral rights only - one-half interest only on the attached.

D L M NOS 105988
105989

X MAP & TWO LOCATION PAPER OF 5/9/80

Dated this 3rd day of October, 1983

[Signature]
ERNEST M. MONTIJO
NOTARY PUBLIC
STATE OF ARIZONA
County of Cochise

[Signature]
DENNIS V. ABBL

This instrument was acknowledged before me
this 3rd day of October, 1983 by
Ernest M. Montijo

[Signature]
OPAL L. GILL Notary Public
My Commission will expire **5-13-87**

STATE OF ARIZONA } ss.
County of Cochise

This instrument was acknowledged before me
this 3rd day of October, 1983 by
Dennis V. Able

[Signature]
OPAL L. GILL Notary Public
My Commission will expire **5-13-87**

TITLE INSURANCE COMPANY OF MINNESOTA

02-69 Cochise Rev. 10/80

DNT 1708 PAGE 485

Bill of Sale

EXHIBIT

KNOW ALL MEN BY THESE PRESENTS:

That Ernest M. Montijo

the part Y of the first part, for and in consideration of the sum of Eight hundred and no/100 Dollars,

lawful money of the United States of America, to me in hand paid by Dennis V. Abbl

the part y of the second part, the receipt whereof is hereby acknowledged, does by these presents grant, bargain, sell and convey unto the said part Y of the second part his heirs, executors, administrators and assigns

Per attachment - mineral rights only - one-half interest.

B L M No.s 105968

105989



I HEREBY CERTIFY THAT THE WITHIN INSTRUMENT WAS FILED AND RECORDED AT REC'D OFFICE OF COCHISE COUNTY, ARIZONA. \$5.00
 WITNESS MY HAND AND OFFICIAL SEAL THIS 7th DAY OF OCTOBER 1983. DEPUTY CLERK
 Dkt 1708 PAGE 494
 19457

TO HAVE AND TO ENJOY the said part y of the second part, his heirs, executors, administrators and assigns, covenant and agrees to and with the said part Y of the second part his heirs, executors, administrators and assigns, to warrant and defend the sale of the said property, goods and chattels hereby made unto the said part Y of the second part, his heirs, executors, administrators and assigns, against all and every person or persons whomsoever lawfully claiming or to claim the same.

IN WITNESS WHEREOF I have hereunto set my hand the 3rd day of October A. D. 1983.

Signed and Delivered in the Presence of

Nela J. Seifert
Harvey L. Warner

Ernest M. Montijo

EXHIBIT
9

STATE OF ARIZONA
 County of Cochise } ss.
 On this the 3rd day of October, 1983, before me,
 Opal L. Gill, the undersigned Notary Public, personally appeared
 Ernest M. Montijo and _____
 _____, known to me (or satisfactorily proven) to be the
 person, whose name, subscribed to the within instrument and acknowledged that they
 executed the same for the purposes therein contained.
 In witness whereof I hereunto set my hand and official seal.
 My commission expires 5-13-87 OPAL L. GILL Notary Public.

STATE OF ARIZONA
 County of Cochise } ss.
 I (or we) hereby declare on oath that the within named Ernest M. Montijo
 Part of the first part, is (or are) the sole owner of the chattels set out in the
 within and foregoing bill of sale, and that said chattels are clear, free and unencumbered.
 Witness my hand this 3rd day of October, A. D. 1983.
 Ernest M. Montijo
 Subscribed and sworn to before me this 3rd day of October, A. D. 1983.
 (My Commission Expires 5-13-87) OPAL L. GILL Notary Public.

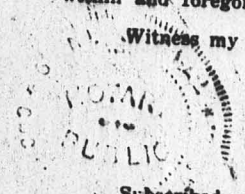

No. _____
Bill of Sale
 Short Form
 FROM _____
 TO _____
 Dated _____, 19____
 STATE OF ARIZONA } ss.
 County of _____ }
 I hereby certify that the within in-
 strument was filed and recorded at
 request of _____
 Book _____
 In Docket _____
 on page _____
 Witness my hand and official seal
 the day and year aforesaid.
 By _____
 County Recorder.
 Deputy Recorder.

*4 claim map
 and 2 claim paper
 dated 5/9/80*

Affidavit of Labor Performed and Improvements Made

EXHIBIT
10

STATE OF ARIZONA }
COUNTY OF COCHISE } ss:

Dennis V. Abbl being duly sworn, deposes and says that he is a citizen of the United States and more than twenty-one years of age and resides at Willcox Az. in Cochise County, State of Arizona, and is personally acquainted with the hereinafter described mining claims situated in the Tombstone Mining District, Cochise County, Arizona, the location notices of which are recorded in the office of the County Recorder of said County as follows:

NAME OF CLAIM	BOOK	PAGE
Mustang 1 B L. No 105988	1421	173
Mustang 2 BIM No 105989	1421	175

That between the 1 st day of May, 1983, and the 15 th day of Aug, 1983, at least 250 dollars worth of work and improvements were done and performed upon said claims, not including the location work, by and at the expense of Dennis V Abbl 1/2 (owner) (lessee) of said claims for the purpose of complying with the laws of the United States pertaining to annual work, and Improvements done by my self Dennis V Abbl

were the men employed by said (owner) (lessee) and who labored upon said claims, did said work and improvements, the same being as follows:
Fencings three of the old diggings and collaring of old decline

Dennis V. Abbl
Claim Owner or Agent

Subscribed and sworn to before me this 4 day of Oct 1983

Claudia...
Notary Public

My Commission Expires May 17, 1984

STATE OF ARIZONA }
COUNTY OF COCHISE } ss:
Witness my hand and Official Seal

CHRISTINE RHODES
County Recorder

Deputy

Indexed	Photostat Compared	Blotted
---------	--------------------	---------



I hereby certify that the within instrument was filed and recorded at request of

Dennis V. Abbl
H Bt 684
Willcox, Ariz.

Date OCT 7 '83 - 8 50 AM

Docket 1708 Page 493 No. 19150

STATE OF ARIZONA }
COUNTY OF COCHISE }

For Tax Purposes:
Dennis V. Abbl
Box 684
Wilcox, AZ 85643

When recorded, mail to:
Dennis V. Abbl
P.O. Box 684
Wilcox, AZ. 85643

OCT 14 '83 - 8 30 AM
I hereby certify that the within instrument was filed and recorded

in DOCKET *1710 P. 115-117A* and indexed in DEEDS

at the request of *Dennis V. Abbl*
Wilcox, AZ.
Witness my hand and official seal.

CHRISTINE RHODES

By *[Signature]*



Fee \$198.41

Compared

Percentage

Fee \$5.00

Quit-Claim Deed

For the consideration of Ten Dollars, and other valuable considerations, I or we, **Robert Federico,**

hereby quit-claim to **Dennis V. Abbl,**

EXHIBIT

all right, title, or interest in the following real property situated in Cochise County, Arizona;

Per attachment - Mineral rights only - one-half interest only on the attached.

B L M Nos 105988
105989

*+ Claim map
& location papers dated
05/09/80*

Dated this 7th day of October, 1983.

ROBERT FEDERICO

[Signature]

DENNIS V. ABBL

[Signature]



This instrument was acknowledged before me
this 7th day of October, 1983
Robert Federico

[Signature]
Notary Public
My Commission will expire March 5, 1985



This instrument was acknowledged before me
this 7th day of October, 1983
Dennis V. Abbl

[Signature]
Notary Public
My Commission will expire March 5, 1985

EXHIBIT
11

STATE OF ARIZONA
County of Cochise } ss.
On this the 7th day of October, 1983, before me,
Lorraine Phelps, the undersigned Notary Public, personally appeared
Robert Federico

known to me (or satisfactorily proven) to be the
person whose name is subscribed to the within instrument and acknowledged that he
executed the same for the purposes therein contained.
In witness whereof hereunto set my hand and official seal.
March 5, 1985
Lorraine Phelps
Notary Public

STATE OF ARIZONA
County of Cochise } ss.
I (or we) hereby declare on oath that the within named Robert Federico
Part of the first part, is (or are) the sole owner of the chattels set out in the
within and foregoing bill of sale, and that said chattels are clear, free and unencumbered.
Witness my hand this 7th day of October, A. D., 1983

ROBERT FEDERICO
ROBERT FEDERICO

Subscribed and sworn to before me this 7th day of October, A. D., 1983.
(My Commission Expires March 5, 1985)
Lorraine Phelps
Notary Public

No. _____
Bill of Sale
Short Form
FROM _____
TO _____
Dated _____, 19____
STATE OF ARIZONA
County of _____ ss.
I hereby certify that the within in-
strument was filed and recorded at
request of _____
Book _____
In Decket _____
on page _____
Witness my hand and official seal
the day and year aforesaid.
By _____
County Recorder.
Deputy Recorder.

+ claim map
and location paper
05/9/80

BMT 1710 PAGE 111

Bill of Sale

EXHIBIT
13.

KNOW ALL MEN BY THESE PRESENTS:

That Robert Federico

the part.Y of the first part, for and in consideration of the sum of Eight hundred and no/100-----Dollars,

lawful money of the United States of America, to me in hand paid by Dennis V. Abbl,

the part.Y of the second part, the receipt whereof is hereby acknowledged, do.es by these presents grant, bargain, sell and convey unto the said part.Y of the second part, his heirs, executors, administrators and assigns.

Per attachment - Mineral rights only - one-half interest.

B L M Nos 105988
105989

STATE OF ARIZONA
COUNTY OF COCHISE

SS.

I HEREBY CERTIFY THAT THE WITHIN INSTRUMENT WAS FILED AND RECORDED AT REQUEST OF

WITNESS MY HAND AND OFFICIAL SEAL CHRISTINE RHODES, COUNTY RECORDER

1500 151684

DEPUTY CLERK

OCT 14 83 8 30 AM



DATE 1984
DOCKET PAGE 110 NO 114



TO HAVE AND TO HOLD the same to the said part.Y of the second part, his heirs, executors, administrators and assigns forever; and the said part.Y of the first part do.es for his heirs, executors, administrators and assigns, covenant and agree to and with the said part.Y of the second part, his heirs, executors, administrators and assigns, to warrant and defend the sale of the said property, goods and chattels hereby made unto the said part.Y of the second part, his heirs, executors, administrators and assigns, against all and every person or persons whomsoever lawfully claiming or to claim the same.

IN WITNESS WHEREOF I have hereunto set my hand the 7th day of October A. D. 1983

Signed and Delivered in the Presence of

ROBERT FEDERICO

Robert Federico

AFFIDAVIT OF LABOR PERFORMED AND IMPROVEMENTS MADE

EXHIBIT
13

STATE OF ARIZONA)
) ss.
COUNTY OF COCHISE)

1978-1979

Edward F. Herold, being first duly sworn, deposes and says:

That he is a citizen of the United States and more than eighteen years of age, and resides at Tempe, Maricopa, Arizona, and is personally acquainted with the unpatented mining claims situated in the Tombstone Mining District, Cochise County, Arizona, the location notices of which are recorded in the office of the Cochise County Recorder at the dockets and pages as set forth on Exhibit A.

That between the 1st day of September, 1978, and the 1st day of November, 1978, not less than \$12,000.00 worth of work and improvements were done and performed upon the said claims, and that the claims constitute a contiguous group under a common ownership and that the work was done upon or for the benefit of all of the said claims.

Such work and improvements were made at the expense of James Stewart Company for the Annual Labor Year beginning September 1, 1978, and ending August 31, 1979.

The work consisted of a diamond core drilling program.

The name and address of the contractor performing the work follows:

Joy Manufacturing Company
750 East Evans Boulevard
Tucson, Arizona

Said work was done under the direct supervision of Roger M. Horna and Clark Hughes.

The work was performed for the purpose of complying with the laws of the United States and of the State of Arizona relative to performance of annual work for the purpose of holding title to said unpatented mining claims for the valuable mineral contained therein.

DATED this 22nd day of October, 1979.

Edward F. Herold
Edward F. Herold

SUBSCRIBED and sworn to before me by Edward F. Herold this 22nd day of October, 1979.

Virginia M. Substant
Notary Public

My Commission Expires:

October 15, 1982

+ Attachment A 1023-270



STATE OF ARIZONA]
COUNTY OF COCHISE]

WITNESS MY HAND AND OFFICIAL SEAL
CHRISTINE RHODES, COUNTY RECORDER

INDEXED FILED
COMPARED

RECORDED BY THE COUNTY RECORDER

BOOK 1300

PAGE 1408

DATE MAR 18 '80

NO 509

DOCKET PAGE 509 NO 6212

James Stewart & Co.
1709 Mary Street
3033 North Central Ave., Phoenix, Ariz.
(602) 254-1800

Dkt 1408 PAGE 508

AFFIDAVIT OF LABOR PERFORMED AND IMPROVEMENTS MADE

STATE OF ARIZONA)
) ss.
COUNTY OF MARICOPA)

1980-1981

EXHIBIT
15

Roger P. Smith, being first duly sworn, deposes and says:

That he is a citizen of the United States and more than eighteen years of age, and resides at Scottsdale, Maricopa, Arizona, and is personally acquainted with the unpatented mining claims situated in the Tombstone Mining District, Cochise County, Arizona, the location notices of which are recorded in the office of the Cochise County Recorder at the dockets and pages as set forth on Exhibit A and B.

That between the 1st day of September, 1980, and the 1st day of October, 1980, not less than \$14,400.00 worth of work and improvements were done and performed upon the said claims, and that the work was done upon or for the benefit of all of the said claims.

Such work and improvements were made at the expense of James Stewart Company for the Annual Labor Year beginning September 1, 1980, and ending August 31, 1981.

The work consisted of a diamond core drilling program and assays taken of the rock.

The name and address of the contractor that did the drilling is:

Joy Manufacturing Company
750 East Evans Boulevard
Tucson, Arizona

Said work was done under the direct supervision of Roger P. Smith.

The work was performed for the purpose of complying with the laws of the United States and of the State of Arizona relative to performance of annual work for the purpose of holding title to said unpatented mining claims for the valuable mineral contained therein.

DATED this 1st day of October, 1980.

Roger P. Smith

ROGER P. SMITH

SUBSCRIBED and sworn to before me by Roger P. Smith, this 1st day of October, 1980.

NOTARY PUBLIC
My Commission Expires:
October 15, 1982



STATE OF ARIZONA
COUNTY OF COCHISE] ss.

WITNESS MY HAND AND OFFICIAL SEAL
CHRISTINE RHODES, COUNTY RECORDER

Virginia M. Hubert
NOTARY PUBLIC

I HEREBY CERTIFY THAT THE WITHIN INSTRUMENT WAS FILED AND RECORDED AT THE OFFICE OF THE COUNTY RECORDER AT TUCSON, ARIZONA
FEE \$ *5.00*

DKT 1458 PAGE 139

DEPUTY DRAFT
INDEXED FILED
OCT 20 1980

1458
OCT 20 '80 - 9 40 M
PAGE 139
21585

EXHIBIT A

EXHIBIT
13

<u>Serial Number</u>	<u>Name of Claim</u>
A MC 84788 thru A MC 84796 ✓	Horne # 110 thru 117 ✓
A MC 84797 thru A MC 84805 ✓	Stewart #1 thru #9 ✓
A MC 84806 thru A MC 84837 ✓	Horne #1 thru #32 ✓
A MC 84838 thru A MC 84846 ✓	Horne #43 thru #51 ✓
A MC 84847 thru A MC 84855 ✓	Horne #61 thru #69 ✓
A MC 84856 thru A MC 84859 ✓	Horne #155 thru #158 ✓
A MC 84860 thru A MC 84868 ✓	Horne #164 thru #172 ✓
A MC 84869 thru A MC 84894 ✓	Apache #1 thru #26 ✓
A MC 84895 thru A MC 84912 ✓	Apache #27 thru #44 ✓
A MC 85436	Brother Lode
A MC 85437	Mary Jo
A MC 85438	Pass Over
A MC 85439	Chief Justice
A MC 85440	Father Lode
A MC 85441	Rare Metals
A MC 85442	Mother Lode
A MC 85443	L.P.W. No 2
A MC 85444	Connecting Links
A MC 85445	Mary and George
A MC 85446	Sweetheart
A MC 85447	Woolery

0049

STATE OF ARIZONA | SS. I HEREBY CERTIFY THAT THE WITHIN
 COUNTY OF COCHISE | INSTRUMENT WAS FILED AND RECORDED
 AT REQUEST OF: *James Stewart Co.*
 WITNESS MY HAND AND OFFICIAL SEAL FILE \$ *55.00* *3033 North Central*
 CHRISTINE WOODS, COUNTY RECORDER FILE *July 70* *Phx. Ariz.*
DeWass DEPUTY DRAFT *DEC 7 '82 4 35 AM (85012)*
 INDEXED FILED 1636 DATE DEC 7 '82 4 35 AM
 DOCKET PAGE 172 NO 22777
 173



DNT 1636 PAGE 173

AFFIDAVIT OF LABOR PERFORMED AND IMPROVEMENTS MADE

EXHIBIT
14

STATE OF ARIZONA)
) ss.
COUNTY OF MARICOPA)

1979 - 1980

ROGER P. SMITH, being first duly sworn, deposes and says:

That he is a citizen of the United States and more than eighteen years of age, and resides at Scottsdale, Maricopa, Arizona, and is personally acquainted with the unpatented mining claims situated in the Tombstone Mining District, Cochise County, Arizona, the location notices of which are recorded in the office of the Cochise County Recorder at the docket and pages as set forth on Exhibit A.

That between the 1st day of September 1979, and 31st day of August, 1980, not less than \$15,900.00 worth of work and improvements were done and performed upon said claims, and that the claims constitute a contiguous group under a common ownership and that the work was done upon or for the benefit of all of the said claims.

Such work and improvements were made at the expense of James Stewart Company for the Annual Labor Year beginning September 1, 1979, and ending August 31, 1980.

The work consisted of a diamond core drilling program.

The name and address of the contractor performing the work follows:

Joy Manufacturing
750 East Evans Blvd.
Tucson, Arizona

Said work was done under the direct supervision of Roger P. Smith.

The work was performed for the purpose of complying with the laws of the United States and of the State of Arizona relative to performance of annual work for the purpose of holding title to said unpatented mining claims for the valuable mineral contained therein.

DATED this 21st day of August, 1980.

Roger P. Smith
Roger P. Smith

SUBSCRIBED and sworn to Before me by Roger P. Smith this 21st day of August, 1980.

Virginia M. Schubert
NOTARY PUBLIC

My commission expires:

October 15, 1982



STATE OF ARIZONA)
COUNTY OF COCHISE) ss.
WITNESS MY HAND AND OFFICIAL SEAL
CHRISTINE RHODES, COUNTY RECORDER
DEPUTY DRAFT
REGISTERED POSTAL COMPANY LIMITED

I HEREBY CERTIFY THAT THE WITHIN INSTRUMENT WAS FILED AND RECORDED AT REQUEST OF: *James Stewart Co*
FEE \$ *3.00*
DRAFT *1625-80-185 P*
1445 PAGE NO 17499
DOCKET 64

DKT. 1445 PAGE 63

+ 1981 - attachment

0074

	Quit-Claim Deed (Montijo)	10/3/83	Dennis V. Abbl	1708 - 485	(8)
	Bill of Sale (Montijo)	10/03/83	Dennis V. Abbl	1708 - 494	(9)
1983	A of L (Federico Claims)	10/7/83	Dennis V. Abbl	1708 - 493	(10)
	Quit-Claim Deed (Federico)	10/7/83	Dennis V. Abbl	1710 - 115	(11)
	Bill of Sale (Federico)	10/7/83	Dennis V. Abbl	1710 - 110	(12)

Chain of Title:

Notice of Location & Assessment Work -
 Stewart Mines, Inc. Horne, Stewart & Apache
 Claim Groups -

- (loc.) APACHE GROUP 5/29/69 James Stewart Company 591-436-751
- (loc.) Stewart Group July 1967 various day - various years
 to 1970 various book & page number
 see B.L.M. Microfilm.
- (loc.) Horne Group various day and months
 but all appear to have been located
 in 1967

A more complete search of records was performed for the Stewart Mines claims. However the following information was found in the Assessment Index Book

DATE OF RECORDING	INDIVIDUAL	BOOK	PAGE
DID NOT LOOK UP WORK IN INDEXES PRIOR TO 1973			
08/30/73	Edward F. Herold	879	- 230+
?? 03/08/74	Gilbert Const. Co.	916	- 497+
08/06/74	C. B. CRIST	948	- 160+
07/31/75	C. B. CRIST	1023	- 270+
09/16/75	T. J. Colvin	1032	- 261+
08/20/76	Rodger M. Horne	1099	- 214+

STATE OF ARIZONA, } ss. I hereby certify that the within instrument was filed and recorded
County of _____, 19____, at _____ M.
In Docket No. _____, Page _____ at the request of _____

Fee No.:

When recorded mail to:
Dennis V. Abbl
P.O. Box 684
Willcox, AZ. 85643

Witness my hand and official seal.

County Recorder
By _____
Deputy Recorder

Fee: \$

NOTICE OF MINING CLAIM LOCATION

- 1. Location Amendment Relocation
- 2. Placer Lode Millsite Tunnelsite

3. The name and address of the Locator is
Dennis V. Abbl
Name
P. O. Box 684
Address
Willcox, City AZ. State 85643 Zip

4. The name of the claim is Mustang 2
5. The date of the location is 3 rd of Oct 1983
6. The claim is 1500 feet long and 600 feet wide. The distance from the Location monument to each end of the claim is 1500 feet in a S W direction and 290 feet in a N W direction.

7. The general course of the claim is from the N E to the S W
8. The location of the claim is in Section 25, Township 20 S, Range 21 E
G&SRB&M, Tombstone Mining District, Cochise County, Arizona.

9. If amending or relocating, the previous claim name was Ernest M. Montijo
B L M No 105989 recorded in Docket 1421, Book 175
Tombstone Mining District, Cochise County, Arizona.

10. The location of the claim with reference to a natural object or permanent monument is
From the N W corner to Charleston Lead Mine in a S W direction
is about 2700 ft

This claim has been located by mets and bounds
See attached Bill of Sale and Quit-Claim Deed

State of Arizona, } ss.
County of Cochise }
Subscribed to and sworn before me this
14 day of Oct 1983 On the 7th day of Oct. 1983 I Dennis V. Abbl
Dennis V. Abbl
Notary Public in and for the County of Cochise, State of Arizona. purchased Robert Federice's 1/2 interest
My Commission Expires: see attached sheet
My Commission Expires May 19, 1984
Date 3 rd of Oct. 1983
Dennis V. Abbl
Signature

MAP OF MINING CLAIM LOCATION

1. The name of the claim is Mustang 2
2. The N W corner of the claim is 2700 feet in a S W direction to a survey monument or permanent natural object described as Charleston Lead Mine.
3. The type of location monument is Wood.
The type of corner and end monuments are 6 X 8 Wood.
4. The bearing and distance between the corners of the claim are beginning at the S W corner of the claim, 600 feet in a S E direction to the N E corner, then 1500 feet in a S W direction to the S E corner, then 600 feet in a N W direction to the S W corner, then 1500 feet in a N E direction to the point of beginning.

MAP

One inch = One thousand feet

North Arrow



ONE MILE

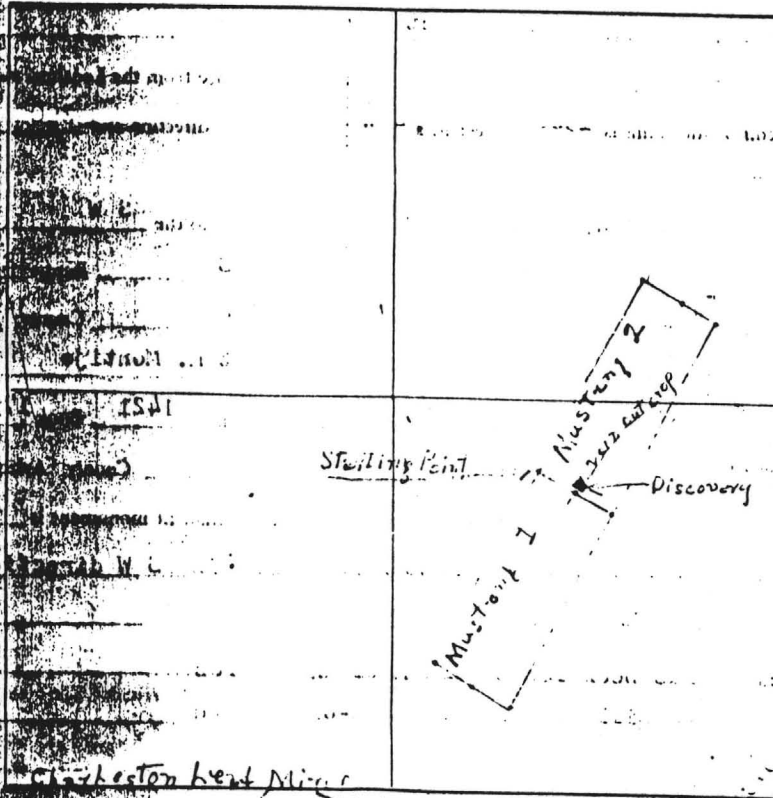

Section 25 Range 21 E Township 20 S

G&SRB&M

Date 3rd of Oct, 1983

Dennis V. Cobb
Signature

ROBERT FEDERICO being duly sworn, deposes and says that he is a citizen of the United States and more than twenty-one years of age, and resides at ST. DAVID in COCHISE County, State of Arizona, and is personally acquainted with the mining claim known as

- MUSTANG CUIANE 105989 Book 142 Page 174
- MUSTANG CUIANE 105989 Book 142 Page 171
- Book _____ Page _____
- Book _____ Page _____
- Book _____ Page _____
- Book _____ Page _____
- Book _____ Page _____
- Book _____ Page _____

mining claims, situate in TOMBSTONE Mining District, County of Cochise, State of Arizona; that between the 1 day of SEPT A.D. 1981 and the 1 day of SEPT A. D. 1982, at least 500.00 OR EACH CLAIM dollars worth of work and improvements were done and performed upon said claim, not including the location work of said claim. Such work and improvements were made by and at the expense of ROBERT FEDERICO

owner of said claims for the purpose of complying with the laws of the United States pertaining to assessment of annual work and DENNISVALE LESSEE

were the men employed by said owner and who labored upon said claim, did said work and improvements, the same being as follows, to-wit:
HAS DRILLED 300' OF 3" HOLES ON CLAIMS

RECEIVED
B. L. M. AZ STATE OFFICE
OCT 21 1982
07:45 A. M.
PHOENIX, ARIZONA

Subscribed and sworn to before me this 20th day of Sept A.D. 1982.
Robert Federico
Mary J. Smith
Notary Public
(My commission expires _____ My Commission Expires Jan. 21, 1986)

STATE OF ARIZONA)
COUNTY OF COCHISE) cc
Witness my hand and seal
Christine Rhodes
County Recorder

17893

I hereby certify that the within instrument was recorded at the request of: Robert Federico
DATE SEP 20 '82 - 12:50 PM
Docket 1619
Page 504

[Signature] Deputy
Fee \$5.00
Filed _____
Indexed _____
Plotted _____

1819 504

From the Desk of ...

Jim Briscoe

To: Tom Date: 12/31/84

- | | |
|-----------------------------------------------------------------------|--------------------------------------------------|
| <input checked="" type="checkbox"/> For your information or interest. | <input type="checkbox"/> For your comments. |
| <input type="checkbox"/> For your future consideration. | <input type="checkbox"/> For your signature. |
| <input type="checkbox"/> Please note and destroy. | <input type="checkbox"/> For your approval. |
| <input type="checkbox"/> Please supply more details. | <input type="checkbox"/> For immediate action. |
| <input type="checkbox"/> Please advise present status. | <input type="checkbox"/> For your files. |
| <input type="checkbox"/> Please take necessary action. | <input type="checkbox"/> Please note and file. |
| <input type="checkbox"/> Please investigate and report. | <input type="checkbox"/> Please note and return. |
| <input type="checkbox"/> Please write reply for my signature. | <input type="checkbox"/> Please note and see me. |
| <input type="checkbox"/> Please reply. Send copy to me. | <input type="checkbox"/> Please advise. |

Notes: Found this in going thru
my files. If you don't
want it - please toss

Jim

James A. Briscoe & Associates, Inc.
Tucson, Arizona

Over, please.

STATE OF ARIZONA, } I hereby certify that the within instrument was filed and recorded
County of _____, 19____, at _____ M.
In Docket No. _____, Page _____, at the request of _____

Fee No.:

When recorded mail to:
Dennis V. Abbl
P.O. Box 684
Willcox, AZ. 85643

Witness my hand and official seal.

County Recorder

Fee: \$

By _____

Deputy Recorder

NOTICE OF MINING CLAIM LOCATION

1. Location Amendment Relocation
2. Placer Lode Millsite Tunnelsite

3. The name and address of the Locator is

Dennis V. Abbl

Name

P. O. Box 684

Address

Willcox,

AZ.

85643

City

State

Zip

4. The name of the claim is Mustang 2
5. The date of the location is 3 rd of Oct. 1983
6. The claim is 1500 feet long and 600 feet wide. The distance from the Location monument to each end of the claim is 1500 feet in a S W direction and 290 feet in a N W direction.
7. The general course of the claim is from the N E to the S W
8. The location of the claim is in Section 25, Township 20 S, Range 21 E
G&SRB&M, Tombstone Mining District, Cochise County, Arizona.
9. If amending or relocating, the previous claim name was Ernest M. Montijo
B L M No 105989 recorded in Docket 1421, Book 175,
Tombstone Mining District, Cochise County, Arizona.
10. The location of the claim with reference to a natural object or permanent monument is
From the N W corner to Charleston Lead Mine in a S W direction
is about 2700 ft

This claim has been located by mets and bounds

See attached Bill of Sale and Quit-Claim Deed

State of Arizona

ss.

County of Cochise

Subscribed to and sworn before me this

14 day of Oct 1983

On the 7th day of Oct. 1983 I Dennis V. Abbl

Clarence E. Poline
Notary Public in and for the County
of Cochise, State of Arizona.

purchased Robert Federice's 1/2 interest

My Commission Expires:

see attached sheet

My Commission Expires May 19, 1984

Date 3 rd of Oct. 1983

Dennis V Abbl

Signature

MAP OF MINING CLAIM LOCATION

1. The name of the claim is Mustang 2
2. The N W corner of the claim is 2700 feet in a S W direction to a survey monument or permanent natural object described as Charleston Lead Mine
3. The type of location monument is Wood
The type of corner and end monuments are 6 X 8 Wood
4. The bearing and distance between the corners of the claim are beginning at the S W corner of the claim, 600 feet in a S E direction to the N E corner, then 1500 feet in a S W direction to the S E corner, then 600 feet in a N W direction to the S W corner, then 1500 feet in a N E direction to the point of beginning.

MAP

One inch = One thousand feet

North Arrow



ONE MILE

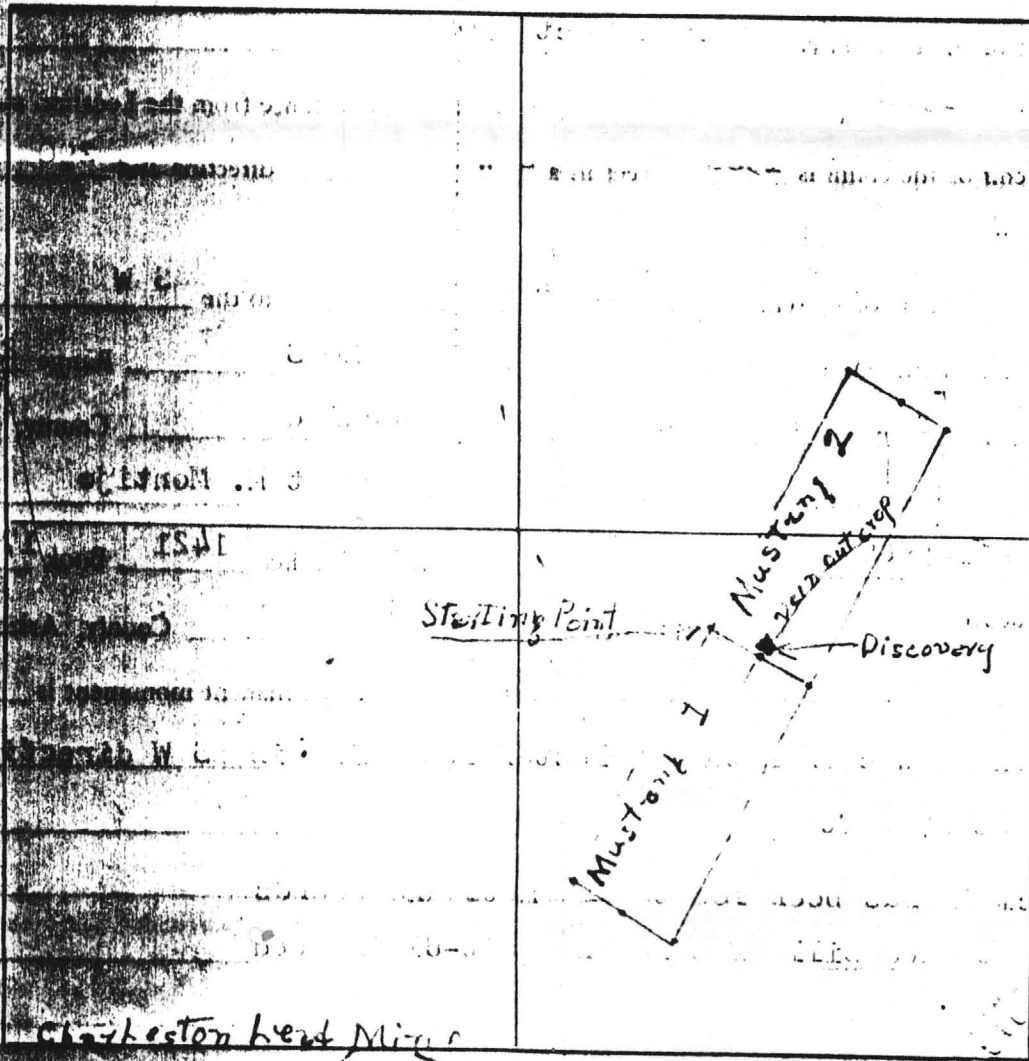

Section 25 Range 21 E Township 20 S G&SRB&M

Date 3rd of Oct, 1983

Dennis V. Obb
Signature

ROBERT FEDERICO being duly sworn, deposes and says that he is a citizen of the United States and more than twenty-one years of age, and resides at ST DAVID in COCHISE County, State of Arizona, and is personally acquainted with the mining claims known as

MOSTANCIAMA 105988 Book 142 Page 174
MOSTANCIAMA 105989 Book 142 Page 1711
Book _____ Page _____
Book _____ Page _____
Book _____ Page _____
Book _____ Page _____
Book _____ Page _____
Book _____ Page _____

mining claims, situate in TOMBSTONE Mining District, County of Cochise, State of Arizona; that between the 1 day of SEPT A.D. 1981 and the 1 day of SEPT A. D. 1982, at least \$200.00 ON EACH CLAIM dollars worth of work and improvements were done and performed upon said claim, not including the location work of said claim. Such work and improvements were made by and at the expense of ROBERT FEDERICO

owner of said claims for the purpose of complying with the laws of the United States pertaining to assessment of annual work and DENNISEY 46L LESSEE

were the men employed by said owner and who labored upon said claim, did said work and improvements, the same being as follows, to-wit:

HAS DRILLED 300' OF 3" HOLES ON CLAIMS

RECEIVED
B. L. M. AZ STATE OFFICE

OCT 21 1982

07:45 A. M.
PHOENIX, ARIZONA

Subscribed and sworn to before me this 20th day of Sept A.D. 1982.

(My commission expires _____ My Commission Expires Jan. 21, 1986)

Mary J. Smith
Notary Public

STATE OF ARIZONA)
COUNTY OF COCHISE) cc

Witness my hand and seal 17893
Christine Rhodes
County Recorder

[Signature] Deputy

Fee \$5.00

Filed _____
Indexed _____
Plotted _____



I hereby certify that the within instrument was recorded at the request of: Robert Federico, Bk 104 St. David
DATE SEP 20 '82 - 12 50 PM (856)
Docket 7619
Page 504

NO 1819 REC 504

G&B Area Tombstone

1300
800 - 2 1500 gamma
10 = 50 gamma

-100 = 0
in

LINE #1 Page 1	DESIGNATION	Feet EAST X cord	Feet North Y cord	MAG IN GAMMAS	Self Potential Fig in Pos	Self Potential ACT.	Comments
1	1-0 SE	120-	2330-	1300-	100-	0-	
2	1-50 SE	149-	2289-	1165-	95-	5-	
3	1-100 SE	177-	2248-	1300-	97.5	2.5	
4	1-150 SE	206-	2207-	1420-	92.5	7.5	
5	1-200 SE	234-	2166-	1300-	92.5	7.5	
6	1-250 SE	263-	2125-	1230-	87.5	12.5	
7	1-300 SE	292-	2084-	1115-	92.5	7.5	
8	1-350 SE	320-	2043-	1055-	87.5	12.5	
9	1-400 SE	349-	2002-	1070-	92.5	7.5	
10	1-450 SE	377-	1961-	1025-	92.5	7.5	
11	1-500 SE	406-	1920-	1120-	92.5	7.5	
12	1-550 SE	435-	1879-	1215-	87.5	12.5	vein
13	1-600 SE	463-	1838-	1110-	75-	25-	
14	1-650 SE	492-	1797-	1090-	75-	25-	
15	1-700 SE	520-	1756-	1180-	75-	25-	
16	1-750 SE	549-	1715-	1250-	85-	15-	
17	1-800 SE	578-	1674-	1270-	85-	15-	
18	1-850 SE	606-	1633-	1240-	87.5	12.5	
19	1-900 SE	635-	1592-	1250-	80-	20-	
20	1-950 SE	663-	1551-	1265-	80-	20-	
21	1-1000 SE	692-	1510-	1350-	75-	25-	
22	1-1050 SE	721-	1469-	1105-	72.5	27.5	
23	1-1100 SE	749-	1428-	1295-	72.5	27.5	SHAFT
24	1-1150 SE	778-	1387-	1250-	72.5	27.5	
25	1-1200 SE	806-	1346-	1105-	72.5	27.5	
26	1-1250 SE	835-	1305-	1265-	72.5	27.5	
27	1-1300 SE	864-	1264-	1175-	72.5	27.5	
28	1-1350 SE	892-	1223-	1305-	72.5	27.5	
29	1-1400 SE	921-	1182-	1250-	77.5	22.5	
30	1-1450 SE	949-	1141-	1255-	79-	21-	
31	1-1500 SE	978-	1100-	1070-	72.5	27.5	
32	1-1550 SE	1007-	1059-	970-	89-	11-	
33	1-1600 SE	1035-	1018-	815-	67-	33-	
34	1-1650 SE	1064-	977-	860-	72.5	27.5	vein - 10 ft SE
35	1-1700 SE	1092-	936-	880-	81-	19-	
36	1-1750 SE	1121-	895-	1010-	72-	28-	
37	1-1800 SE	1150-	854-	1275-	85-	15-	
38	1-1850 SE	1178-	813-	1210-	77.5	22.5	
39	1-1900 SE	1207-	772-	1205-	79-	21-	
40	1-1950 SE	1235-	731-	1255-	77.5	22.5	
41	1-2000 SE	1264-	690-	1230-	75-	25-	

G-B Area
Tomlistone

Line	Page 2	EAST		NORTH		MAG		x						
		X	Y											
42	1-2050SE	1293-	649-	1420-	72.5	-	27.5							
43	1-2100SE	1321-	608-	1355-	75-	-	25-							
44	1-2150SE	1350-	567-	1175-	77.5	-	22.5							
45	1-2155SE	1353-	563-	1335-										
46	1-2160SE	1356-	559-	1490-										
47	1-2170SE	1361-	551-	1675-										
48	1-2180SE	1367-	542-	1870-										
49	1-2190SE	1373-	534-	2050-										
50	1-2200SE	1378-	526-	2240-	79-	-	21-							
51	1-2250SE	1407-	485-	2010-	75-	-	25-							
52	1-2300SE	1436-	444-	1925-	72.5	-	27.5							
53	1-2325SE	1450-	424-	1750-										
54	1-2350SE	1464-	403-	1575-	70-	-	30-							
55	1-2400SE	1493-	362-	1475-	72.5	-	27.5							
56	1-2450SE	1521-	321-	1425-	75-	-	25-							
57	1-2500SE	1550-	280-	1375-	77.5	-	22.5							

(NOTE - BETWEEN THIS PT & NEXT Grading)
See FOOTAGES

G-B Area
Tomblestone

LINE #2	Page 1	EAST		NORTH		MAG	S.P. 100 = 0	ACT. S.P.						
		X +	Y -											
58	2-0 SE	530-	2630-	1580-	97.5	-	2.5							
59	2-50 SE			1450-	102.5	+	2.5							
60	2-100 SE			1220-	92.5	-	7.5							
61	2-150 SE			1405-	91-	-	9-							
62	2-200 SE			1380-	97.5	-	2.5							
63	2-250 SE			1095-	100-		0							
64	2-300 SE			1015-	100-		0							
65	2-350 SE			1000-	102.5	+	2.5							
66	2-400 SE			1130-	100-		0							
67	2-450 SE			1070-	100-		0							
68	2-500 SE			1005-	105-	+	5-							
69	2-550 SE			1120-	102.5	+	2.5							
70	2-600 SE			1030-	104-	+	4-							
71	2-650 SE			1275-	104-	+	4-							
72	2-700 SE			1190-	107-	+	7-							
73	2-750 SE			1215-	105-	+	5-							
74	2-800 SE			1285-	104-	+	4-							
75	2-850 SE			1285-	110-	+	10-							
76	2-875 SE			1425-										
77	2-900 SE			1575-	110-	+	10-							
78	2-950 SE			1390-	109-	+	9-							
79	2-1000 SE			1315-	100-		0							
80	2-1050 SE			1250-	105-	+	5-							
81	2-1100 SE			1280-	105-	+	5-							
82	2-1150 SE			1495-	107.5	+	7.5							
83	2-1200 SE			1230-	110-	+	10-							
84	2-1250 SE			1200-	105-	+	5-							
85	2-1300 SE			1125-	108-	+	8-							
86	2-1325 SE			1355-										
87	2-1350 SE			1615-	104-	+	4-							
88	2-1375 SE			1335-										
89	2-1400 SE			1125-	88-	-	12-							
90	2-1450 SE			1285-	81-	-	19-							
91	2-1500 SE			1525-	80-	-	20-							
92	2-1550 SE			1115-	90-	-	10-							
93	2-1600 SE			1200-	95-	-	5-							
94	2-1650 SE			1280-	90-	-	10-							
95	2-1700 SE			1555-	91-	-	9-							
96	2-1750 SE			1610-	92-	-	8-							
97	2-1800 SE			1645-	91-	-	9-							
98	2-1850 SE			1325-	94-	-	6-							

G-B Area
Tombstone

		1	2	3	4	5	6	7	8	9	10	11	12	13
			EAST	NORTH	MAG	SP 100 = 0	ACT. S.P.							
Line # 3			X +	Y -										
Page 1														
1	111	3-0 SE	950-	2915-	1750-	102.5	+	2.5						
2	112	3-50 SE			1800-	95-	-	7-						
3	113	3-100 SE			1900-	89-	-	11-						
4	114	3-150 SE			1405-	83-	-	17-						
5	115	3-200 SE			1420-	89-	-	11-						
6	116	3-250 SE			1550-	90-	-	10-						
7	117	3-300 SE			1580-	88-	-	12-						
8	118	3-350 SE			1375-	82.5	-	17.5						
9	119	3-400 SE			1485-	84-	-	16-						
10	120	3-450 SE			1510-	88-	-	12-						
11	121	3-500 SE			1425-	86-	-	14-						
12	122	3-550 SE			1215-	88-	-	12-						
13	123	3-600 SE			1415-	86-	-	14-						
14	124	3-650 SE			1405-	85-	-	15-						
15	125	3-700 SE			1300-	86-	-	14-						
16	126	3-750 SE			1300-	94-	-	6-						
17	127	3-800 SE			1380-	87.5	-	12.5						
18	128	3-850 SE			1500-	86-	-	14-						
19	129	3-900 SE			1400-	82.5	-	17.5						
20	130	3-950 SE			1695-	87-	-	13-						
21	131	3-1000 SE			1575-	90-	-	10-						
22	132	3-1050 SE			1595-	92-	-	8-						
23	133	3-1100 SE			1530-	90-	-	10-						
24	134	3-1150 SE			1610-	87.5	-	12.5						
25	135	3-1200 SE			1565-	83-	-	17-						
26	136	3-1250 SE			1405-	90-	-	10-						
27	137	3-1300 SE			1360-	87.5	-	12.5						
28	138	3-1350 SE			1450-	85-	-	15-						
29	139	3-1400 SE			1625-	90-	-	10-						
30	140	3-1450 SE			1580-	87-	-	13-						
31	141	3-1500 SE			1595-	107-	+	7-						
32	142	3-1550 SE			1585-	82-	-	18-						
33	143	3-1600 SE			1480-	95-	-	5-						
34	144	3-1650 SE			1055-	89-	-	11-						
35	145	3-1700 SE			1555-	89-	-	11-						
36	146	3-1750 SE			1530-	85-	-	15-						
37	147	3-1800 SE			1580-	85-	-	15-						
38	148	3-1850 SE			1780-	86-	-	14-						
39	149	3-1900 SE			2000-	84-	-	16-						
40	150	3-1950 SE			1585-	86-	-	14-						
	151	3-2000 SE			1475-	85-	-	15-						

G-B Area
Tombstone

		1	2	3	4	5	6	7	8	9	10	11	12	13
			EAST	NORTH	MAG	S.P	Act.							
			X +	- Y		100 = 0	S.P							
1	152	3-2050 SE			1400-	81-	19-							
2	153	3-2100 SE			1250-	80-	20-							
3	154	3-2150 SE			1480-	80-	20-							
4	155	3-2200 SE			1360-	83.5	16.5							
5	156	3-2250 SE			1415-	83.5	16.5							
6	157	3-2300 SE			1440-	85-	15-							
7	158	3-2350 SE			1430-	81-	19-							
8	159	3-2400 SE			1365-	82.5	17.5							
9	160	3-2450 SE			1300-	80-	20-							
10	161	3-2500 SE	2380-	850-	1460-	87.5	12.5							
11														
12														
13														
14														
15														
16														
17														
18														
19														
20														
21														
22														
23														
24														
25														
26														
27														
28														
29														
30														
31														
32														
33														
34														
35														
36														
37														
38														
39														
40														

Line 3
Page 2

22
AMPAD

2
33
34
35
36
37
38
39
40

1
2
3
4
5
6
7
8
9
10
11
12
13
14
15
16
17
18
19
20
21
22
23
24
25
26
27
28
29
30
31
32
33
34
35
36
37
38
39
40

G+B Area
Tombstone

	1	2	3	4	5	6	7	8	9	10	11	12	13
	Line 4	X EAST	Y NORTH	MAG	S.P. 100 = 0	SP Act.							
	Page 1	x	-										
1	162	4- 0 SE	1425-	3250-	1480-	130-	+	30-					
2	163	4- 50 SE	1453-	3208-	1390-	136-	+	36-					
3	164	4- 100 SE	1481	3166-	1435-	135-	+	35-					
4	165	4- 150 SE	1509-	3124-	1530	132.5	+	32.5					
5	166	4- 200 SE	1537-	3082-	1320-	130-	+	30-					
6	167	4- 250 SE	1565-	3041-	1370-	132-	+	32-					
7	168	4- 300 SE	1592-	2999-	1370-	114-	+	14-					
8	169	4- 350 SE	1620-	2957-	1280-	130-	+	30-					
9	170	4- 400 SE	1648-	2915-	1315-	121-	+	21-					
10	171	4- 450 SE	1676-	2873-	1415-	130-	+	30-					
11	172	4- 500 SE	1704-	2831-	1210-	117-	+	17-					
12	173	4- 550 SE	1732-	2789-	1330-	121-	+	21-					
13	174	4- 600 SE	1760-	2747-	1390-	121-	+	21-					
14	175	4- 650 SE	1788-	2705-	1310-	121-	+	21-					
15	176	4- 700 SE	1816-	2663-	1560-	118-	+	18-					
16	177	4- 750 SE	1844-	2622-	1500-	118-	+	18-					
17	178	4- 800 SE	1871-	2580-	1410-	120-	+	20-					
18	179	4- 850 SE	1899-	2538-	1455-	125-	+	25-					
19	180	4- 900 SE	1927-	2496-	1465-	121-	+	21-					
20	181	4- 950 SE	1955-	2454-	1525-	120-	+	20-					
21	182	4- 1000 SE	1983-	2412-	1550-	120-	+	20-					
22	183	4- 1050 SE	2011-	2370-	1520-	124-	+	24-					
23	184	4- 1100 SE	2039-	2328-	1400-	120-	+	20-					
24	185	4- 1150 SE	2067-	2286-	1550-	125-	+	25-					
25	186	4- 1200 SE	2095-	2244-	1460-	112-	+	12-					
26	187	4- 1250 SE	2123-	2203	1405-	127-	+	27-					
27	188	4- 1300 SE	2150-	2161-	1450-	110-	+	10-					
28	189	4- 1350 SE	2178-	2118-	1300-	110-	+	10-					
29	190	4- 1400 SE	2206-	2077-	1250-	97-	-	3-					
30	191	4- 1450 SE	2234-	2035-	1315-	111-	+	11-					
31	192	4- 1500 SE	2262-	1993-	1310-	118-	+	18-					
32	193	4- 1550 SE	2290-	1951-	1400-	121-	+	21-					
33	194	4- 1600 SE	2318-	1909-	1510-	128-	+	28-					
34	195	4- 1650 SE	2346-	1867-	1545-	135-	+	35-					
35	196	4- 1700 SE	2374-	1825-	1450-	126-	+	26-					
36	197	4- 1750 SE	2402-	1784-	1400-	110-	+	10-					
37	198	4- 1800 SE	2429-	1742-	1400-	125-	+	25-					
38	199	4- 1850 SE	2457-	1700-	1330-	122.5	+	22.5					
39	200	4- 1900 SE	2485-	1658-	1330-	123	+	23-					
40	201	4- 1950 SE	2513-	1616-	1430-	111-	+	11-					
	202	4- 2000 SE	2541-	1574-	1500-	110-	+	10-					

G-B Area
Tombstone

		1	2	3	4	5	6	7	8	9	10	11	12	13
			EAST	NORTH	MAG	S.P.	ACTUAL							
		Line 5	X +	- Y		100 = 0	S.P.							
		Page 1												
1	213	5-0 SE	1840-	3550-	1335-	95	-	5-						
2	214	5-50 SE			1730-	93	-	7-						
3	215	5-100 SE			1915-	92.5	-	7.5						
4	216	5-150 SE			1420-	94-	-	6-						
5	217	5-200 SE			1495-	95-	-	5-						
6	218	5-250 SE			1685-	100-	-	0						
7	219	5-300 SE			1300-	94-	-	6-						
8	220	5-350 SE			1450-	95-	-	5-						
9	221	5-400 SE			1735-	98-	-	2-						
10	222	5-450 SE			1350-	99-	-	1-						
11	223	5-500 SE			1430-	97.5	-	2.5						
12	224	5-550 SE			1380-	98-	-	2-						
13	225	5-600 SE			1150-	97.5	-	2.5						
14	226	5-650 SE			1110-	97-	-	3-						
15	227	5-700 SE			1435-	97-	-	3-						
16	228	5-750 SE			1400-	98-	-	2-						
17	229	5-800 SE			1405-	101-	+	1-						
18	230	5-850 SE			1380-	102-	+	2-						
19	231	5-900 SE			1250-	96-	-	4-						
20	232	5-950 SE			1335-	102-	+	2-						
21	233	5-1000 SE			1335-	108-	+	8-						
22	234	5-1050 SE			1335-	92-	-	8-						
23	235	5-1100 SE			1250-	106-	+	6-						
24	236	5-1150 SE			1200-	85-	-	15-						
25	237	5-1200 SE			1150-	85-	-	15-						
26	238	5-1250 SE			1280-	94-	-	6-						
27	239	5-1300 SE			1280-	86-	-	14-						
28	240	5-1350 SE			1375-	84-	-	16-						
29	241	5-1400 SE			1300-	80-	-	20-						
30	242	5-1450 SE			1275-	85-	-	15-						
31	243	5-1500 SE			1220-	79-	-	21-						
32	244	5-1550 SE			1260-	76-	-	24-						
33	245	5-1600 SE			1260-	75-	-	25-						
34	246	5-1650 SE			1230-	73-	-	27-						
35	247	5-1700 SE			1540-	72.5	-	27.5						
36	248	5-1750 SE			1240-	77.5	-	22.5						
37	249	5-1800 SE			1340-	75-	-	25-						
38	250	5-1850 SE			1450-	71-	-	29-						
39	251	5-1900 SE			1330-	72-	-	28-						
40	252	5-1950 SE			1265-	62-	-	38-						
	253	5-2000 SE			1375-	70-	-	30-						

G-B Area
Tombstone

		1	2	3	4	5	6	7	8	9	10	11	12	13
			EAST	NORTH	MAG	S.P.	ACTUAL							
			X +	- Y		100 = 0	S.P.							
1	2 54	5-2050 SE			1265-	46-	-	54-						
2	2 55	5-2100 SE			1340-	51-	-	49-						
3	2 56	5-2150 SE			1375-	42-	-	48-						
4	2 57	5-2200 SE			1390-	41-	-	49-						
5	2 58	5-2250 SE			1500-	50-	-	50-						
6	2 59	5-2300 SE			1560-	53-	-	47-						
7	2 60	5-2350 SE			1390-	51-	-	49-						
8	2 61	5-2400 SE			1360-	57.5	-	42.5						
9	2 62	5-2450 SE			1420-	60-	-	40-						
10	2 63	5-2500 SE	3300-	1500-	1525-	62-	-	38-						
11														
12														
13														
14														
15														
16														
17														
18														
19														
20														
21														
22														
23														
24														
25														
26														
27														
28														
29														
30														
31														
32														
33														
34														
35														
36														
37														
38														
39														
40														

Line 5
Page 2

X +

- Y

S.P.
100 = 0

ACTUAL
S.P.

G-B Area
Tombstone

		1	2	3	4	5	6	7	8	9	10	11	12	13
			EAST	NORTH	MAG	S.P.	ACTUAL							
			X +	- Y		100 = 0	S.P.							
		Line 6												
		PAGE 1												
1	264	6-0 SE	2350-	3900-	1535-	97-	-	3-						
2	265	6-50 SE			1520-	91-	-	9-						
3	266	6-100 SE			1320-	92-	-	8-						
4	267	6-150 SE			1530-	95-	-	5-						
5	268	6-200 SE			1185-	92.5	-	7.5						
6	269	6-250 SE			1705-	93-	-	6-						
7	270	6-300 SE			1355-	96-	-	4-						
8	271	6-350 SE			1450-	95-	-	5-						
9	272	6-400 SE			1420-	90-	-	10-						
10	273	6-450 SE			1330-	92-	-	8-						
11	274	6-500 SE			1300-	95-	-	5-						
12	275	6-550 SE			1300-	99-	-	1-						
13	276	6-600 SE			1380-	98-	-	2-						
14	277	6-650 SE			1360-	99	-	1-						
15	278	6-700 SE			1360-	100-	-	0						
16	279	6-750 SE			1300-	99-	-	1-						
17	280	6-800 SE			1365-	99-	-	1-						
18	281	6-850 SE			1340-	95-	-	5-						
19	282	6-900 SE			1270-	95-	-	5-						
20	283	6-950 SE			1400-	90-	-	10-						
21	284	6-1000 SE			1330-	89-	-	11-						
22	285	6-1050 SE			1255-	91-	-	9-						
23	286	6-1100 SE			1220-	95-	-	5-						
24	287	6-1150 SE			1285-	83-	-	17-						
25	288	6-1200 SE			1315-	92.5	-	7.5						
26	289	6-1250 SE			1295-	92-	-	8-						
27	290	6-1300 SE			1490-	89-	-	11-						
28	291	6-1350 SE			1335-	96-	-	4-						
29	292	6-1400 SE			1300-	89-	-	11-						
30	293	6-1450 SE			1250-	83-	-	17-						
31	294	6-1500 SE			1335-	91-	-	9-						
32	295	6-1550 SE			1265-	84-	-	16-						
33	296	6-1600 SE			1390-	84-	-	16-						
34	297	6-1650 SE			1290-	90-	-	10-						
35	298	6-1700 SE			1360-	96-	-	4-						
36	299	6-1750 SE			1340-	94-	-	6-						
37	300	6-1800 SE			1400-	106-	+	6-						
38	301	6-1850 SE			1470-	91-	-	9-						
39	302	6-1900 SE			1475-	89-	-	11-						
40	303	6-1950 SE			1410-	96-	-	4-						
	304	6-2000 SE			1400-	93-	-	7-						

G-B Area
Tombstone

		1		2		3		4		5		6		7		8		9		10		11		12		13	
				EAST		NORTH		MAG		S.P.		Actual															
		Line 6		X +		- Y				100 = 0		S.P.															
		PAGE 2																									
1	305	6-2050 SE						1435-		89-	-	11-															
2	306	6-2100 SE						1400-		96-	-	4-															
3	307	6-2150 SE						1350-		82-	-	18-															
4	308	6-2200 SE						1335-		84-	-	16-															
5	309	6-2250 SE						1390-		85-	-	15-															
6	310	6-2300 SE						1440-		71-	-	29-															
7	311	6-2350 SE						1420-		75-	-	25-															
8	312	6-2400 SE						1440-		79-	-	21-															
9	313	6-2450 SE						1455-		76-	-	24-															
10	314	6-2500 SE		3730-		1820-		1465		79-	-	21-															
11	315	6-2550 SE						1480		76.5	-	23.5															
12	316	6-2600 SE						~~~~~		75-	-	25-															
13	317	6-2650 SE						~~~~~		81-	-	19-															
14	318	6-2700 SE						~~~~~		84-	-	16-															
15																											
16																											
17																											
18																											
19																											
20																											
21																											
22																											
23																											
24																											
25																											
26																											
27																											
28																											
29																											
30																											
31																											
32																											
33																											
34																											
35																											
36																											
37																											
38																											
39																											
40																											

318

BCMC

#	1 X cord	2 1/2 X cord	3 + 2 to (19.10)	4 Y cord	5 1/2 Y cord
1	-199	-1-	181	332	166
2	-168	-84	1825	382	191
3	-55	-28	1882	382	191
4	-45	-23	1887	292	146
5	-35	-18	1892	298	149
6	-30	-15	1895	499	250
7	65	33	1943	60	30
8	88	44	1954	452	226
9	98	49	1959	369	185
10	125	63	1973	339	170
11	82	41	1951	289	145
12	30	15	1925	245	123
13	22	11	1921	235	118
14	02	01	1911	227	114
15	240	120	203	58	29
16	230	115	2025	188	94
17	210	105	2015	442	221
18	202	101	2011	531	266
19	234	117	2027	648	324
20	240	120	2030	731	366
21	215	108	2018	880	44
22	312	156	2066	682	341
23	616	308	2218	969	485
24	583	292	2202	921	461
25	585	293	2203	727	361
26	583	292	2202	678	339
27	729	365	2275	884	442
28	831	416	2326	610	305
29	578	289	2199	566	283
30	518	259	2169	562	281
31	542	271	2181	442	221
32	470	235	2145	445	223
33	405	203	2113	350	175
34	350	175	2085	322	161
35	330	165	2075	225	113
36	575	288	2198	179	90

#	6 + 5 to (28.55)	7 Verins	8 X cord	9 1/2 X cord	10 + 9 to (19.10)	11 Y cord	12 1/2 Y cord	13 + 12 to (28.55)
1	3021	1	-198	-99	1811	271	136	2991
2	3046	2	-192	-96	1815	407	204	3059
3	3046	3	-143	-72	1838	478	239	3094
4	3021	4	-10	-05	1905	468	234	3089
5	3004	5	19	1	192	391	196	3051
6	3105	6	-93	-47	1863	222	111	2966
7	3155	7	290	145	2055	712	356	3211
8	3081	8	341	171	2081	803	401	3256
9	3040	9	290	145	2055	88	44	3295
10	3025	10	251	126	2036	93	465	3320
11	30-	11	360	19	21-	86	43	3285
12	2978	12	439	22	213	925	463	3318
13	2973	13	491	246	2156	98	49	3345
14	2969	14	752	376	2286	732	366	3221
15	2884	15	631	316	2226	512	252	3111
16	2949	16	639	320	2230	47	235	309
17	3076	17	532	266	2176	437	219	3074
18	3121	18	409	205	2115	07	04	2859
19	3179							
20	3221							
21	3295							
22	3196							
23	334							
24	3316							
25	3216							
26	3194							
27	3297							
28	316							
29	3138							
30	3136							
31	3076							
32	3078							
33	3030							
34	3016							
35	2968							
36	2945							

ASARCO'S

	X	X 2000	Y	X 2000
27	19.58	39,160	32.27	64540
28	19.60	39,200	32.16	64320
29	19.60	39,200	32.05	64100
22	19.65	39,300	30.65	61300
23	19.58	39,160	30.50	61000
9	19.78	39,560	30.42	60840
8	19.79	39,580	32.58	65160
7	20.58	41,160	32.1	64200
24	21.71	43,420	30.45	60900
16	21.77	43,540	31.50	63000
15	21.78	43,560	31.60	63200
14	21.79	43,580	31.69	63380
18	22.22	44,440	31.59	63180
19	22.09	44,180	32.38	64760
21	22.66	45,320	32.43	64860
20	22.85	45,700	32.20	64400

1" = 600' 1" = 2000'

FROM ~~SW~~ SW cor SECT. 29

20 = 1/3
60

5400'

1760
3 $\sqrt{5280}$
3
22
21
18

120

217

5280

21,700 ET.

28,

19.06

19.10

21.7 in = E

28.53 in N

SW cor Sect. 29

1/2

5.75

2.88

+

24.58

21.94

1.99

.95

+

29.53

29.43

2.64

.90

29.55

R. 30

5.18 E

2.59 + 19.10 = 21.69

19.10 E

5.62 N

2.81 + 28.53 = 31.34

28.53 N

R. 29

5.78 E

2.89 + 19.10 = 21.99

5.66 N

2.83 + 28.53 = 31.36

1 2 3 4 5 6 7 8 9 10 11 12 13

1
2
3
4
5
6
7
8
9
10
11
12
13
14
15
16
17
18
19
20
21
22
23
24
25
26
27
28
29
30
31
32
33
34
35
36
37
38
39
40

S-1
S-2
S-3
S-4
S-5
S-6
S-7
S-8
S-9
S-10
S-11
S-12
S-13
S-14
S-15
S-16
S-17
S-18
S-19
S-20
S-21
S-22
S-23
S-24
S-25
S-26
S-27
S-28
S-29
S-30
S-31
S-32
S-33
S-34
S-35
S-36
S-37
S-38
S-39
S-40

1
2
3
4
5
6
7
8
9
10
11
12
13
14
15
16
17
18
19
20
21
22
23
24
25
26
27
28
29
30
31
32
33
34
35
36
37
38
39
40

	1	2	3	4	5
1					
2					
3					
4					
5					
6					
7					
8					
9					
10					
11					
12					
13					
14					
15					
16					
17					
18					
19					
20					
21					
22					
23					
24					
25					
26					
27					
28					
29					
30					
31					
32					
33					
34					
35					
36					
37					
38					
39					
40					

	6	7	8	9	10	11	12	13
1								
2								
3								
4								
5								
6								
7								
8								
9								
10								
11								
12								
13								
14								
15								
16								
17								
18								
19								
20								
21								
22								
23								
24								
25								
26								
27								
28								
29								
30								
31								
32								
33								
34								
35								
36								
37								
38								
39								
40								

1
2
3
4
5
6
7
8
9
10
11
12
13
14
15
16
17
18
19
20
21
22
23
24
25
26
27
28
29
30
31
32
33
34
35
36
37
38
39
40

1
2
3
4
5
6
7
8
9
10
11
12
13
14
15
16
17
18
19
20
21
22
23
24
25
26
27
28
29
30
31
32
33
34
35
36
37
38
39
40

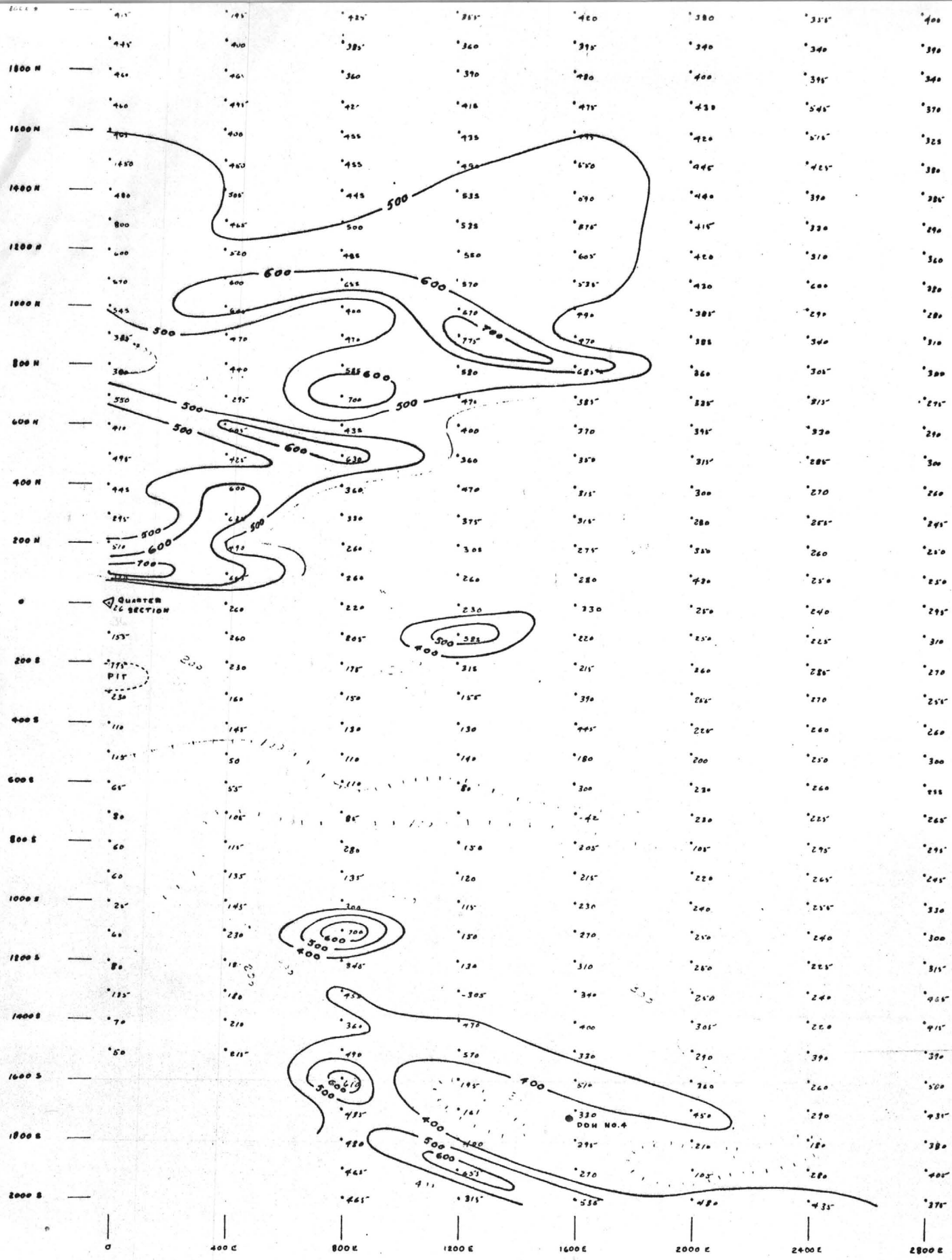

TOMBSTONE CHARLESTON
 VERTICAL INTENSITY
 MAGNETICS
 16 MAY 70

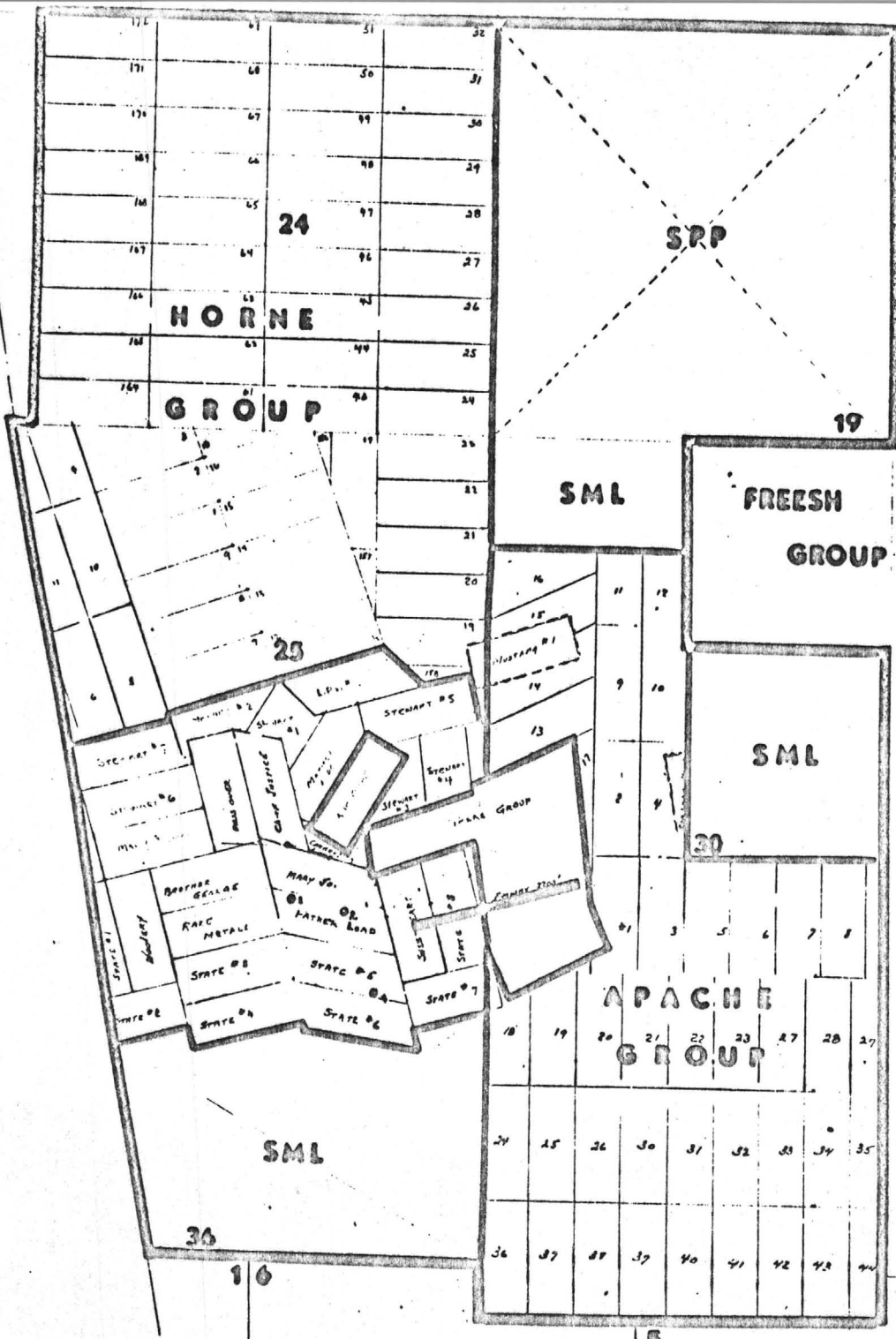

T20S
4 T21S

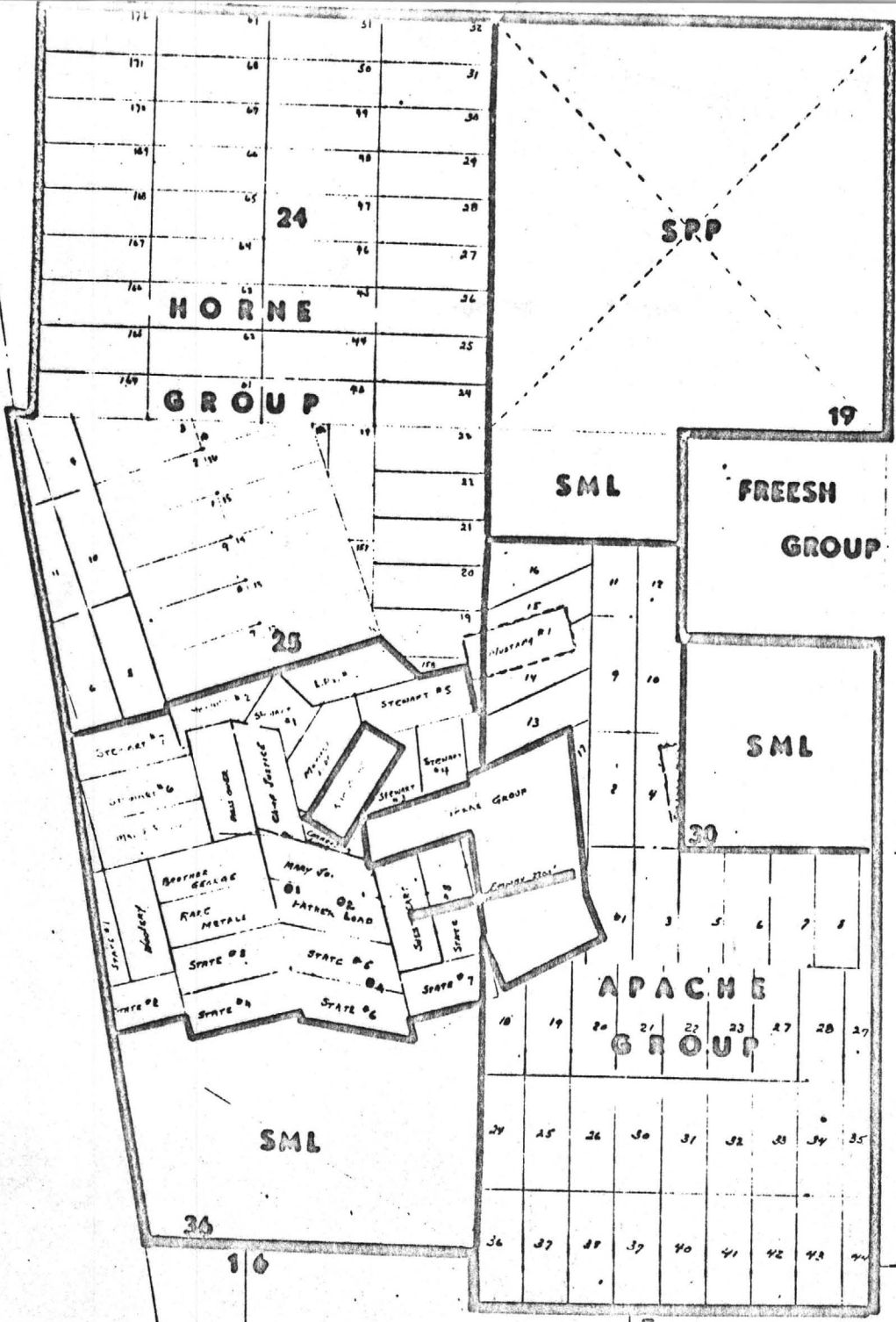

T20S
4 T21S

CHARLESTON MINE :

3226 East 46th Street

Phone 624-0049

AMERICAN ANALYTICAL and RESEARCH LABORATORIES

887-5787

ASSAYERS - CHEMISTS - METALLURGISTS

JUL 2 1973

TUCSON, ARIZONA 85713

SAMPLE SUBMITTED BY American Smelting & Refining Co.

DATE June 30, 1973

SAMPLE MARKED	GOLD OZ./TON	SILVER OZ./TON	PPM COPPER	PPM LEAD	PPM ZINC	PPM MOLYBDENUM	PERCENT IRON
TB - 1			20	131	22	25	
TB - 2			48	81	24	25	
TB - 3			161	2000+	71	33	
TB - 4			14	183	8	40	
TB - 5			68	724	666	53	
TB - 6			23	96	17	20	
TB - 7			46	44	34	17	
TB - 8			41	40	18	16	
TB - 9			14	66	8	32	
TB - 10			92	44	11	20	
TB - 11			35	33	79	17	
TB - 12			26	39	9	13	
TB - 13			19	65	61	17	
TB - 14			11	21	59	22	
TB - 15			21	22	57	25	
TB - 16			36	18	91	20	

Invoice # 9411

REGISTERED ASSAYER
 CERTIFICATE NO. 8852
 PETER...
 TUCSON, ARIZONA
 EXP. 12/31/73
 Signed
 Arizona U. S. A.

AMERICAN ANALYTICAL and RESEARCH LABORATORIES

ASSAYERS · CHEMISTS · METALLURGISTS

TUCSON, ARIZONA 85713

SAMPLE SUBMITTED BY American Smelting & Refining Company

DATE August 29, 1973

SAMPLE MARKED	GOLD OZ./TON	SILVER OZ./TON	PPM COPPER	PPM LEAD	PPM ZINC	PPM MOLYBDENUM	PERCENT IRON	
TB - 17			39	200	24	19		
TB - 18			108	107	49	14		
TB - 19			26	42	25	13		
TB - 20			40	90	30	14		
TB - 21			25	49	57	10		
TB - 22			23	189	21	11		
TB - 23			25	105	17	19		
TB - 24			33	133	50	23		
TB - 25			54	879	29	12		
TB - 26			30	31	63	13		
TB - 27			37	129	61	12		
TB - 28			26	36	69	11		
TB - 29			68	38	107	12		
TB - 30			28	40	80	16		
[REDACTED]			[REDACTED]	[REDACTED]	[REDACTED]	[REDACTED]		

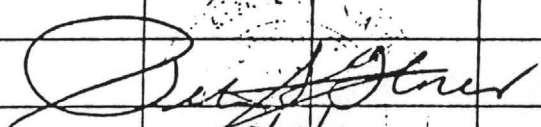
 8/29/73

SAMPLE #	COORD EAST	FEET EAST	INCHES/ 2000'	COORD NORTH	FEET NORTH	INCHES/ 2000'
1001	7710	40156	20.08	11050	57552	28.78*
1002	6570	34219	17.11	8630	44948	22.47
1003	7620	39688	19.84	13110	68281	34.14*
1004	7790	40573	20.29	13310	69323	34.66*
1005	7890	41094	20.55	13710	71406	35.70*
1006	8110	42240	21.12	14180	73854	36.93*
1007	8100	42188	21.09	13090	68177	34.09*
1008	7590	39531	19.77	12510	65156	32.58*
1009	9890	51510	25.76	12320	64167	32.08*
1010	8110	42240	21.12	9810	51094	25.55*
1012	8100	42188	21.09	9660	50313	25.16*
1013	6830	35573	17.79	12480	65000	32.50*
1014	6500	33854	16.93	11540	60104	30.05*
1015	6860	35729	17.86	11320	58958	29.48*
1016	5750	29948	14.97	10940	56979	28.49*
1017	6050	31510	15.76	10060	52396	26.20*
1018	6200	32292	16.15	10180	53021	26.51*
1019	5800	30208	15.10	9890	51510	25.76*
1020	5870	30573	15.29	9280	48333	24.17*
1021	6200	32292	16.15	9000	46875	23.44*
1022	5870	30573	15.29	8970	46719	23.36*
1023	5890	30677	15.34	8820	45938	22.97*
1025	6310	32865	16.43	8570	44635	22.32
1026	6190	32240	16.12	8700	45313	22.66*
1029	11310	58906	29.45	14460	75313	37.66*
1030	9080	47292	23.65	13810	71927	35.96*
1031	9190	47865	23.93	13610	70885	35.44*
1032	9200	47917	23.96	13300	69271	34.64*
1034	10640	55417	27.71	13890	72344	36.17*
1035	10460	54479	27.24	13910	72448	36.22*
1036	10410	54219	27.11	13710	71406	35.70*
1037	9710	50573	25.29	13480	70208	35.10*
1038	10240	53333	26.67	13480	70208	35.10*
1039	10430	54323	27.16	13430	69948	34.97*
1040	10770	56094	28.05	13490	70260	35.13*
1041	9890	51510	25.76	13380	69688	34.84*
1042	9780	50938	25.47	13310	69323	34.66*
1043	10020	52188	26.09	13380	69688	34.84*
1044	10680	55625	27.81	13270	69115	34.56*
1045	11080	57708	28.85	13300	69271	34.64*
1046	11180	58229	29.11	13360	69583	34.79*
1047	9600	50000	25.00	13090	68177	34.09*
1048	10800	56250	28.13	13200	68750	34.38*
1049	10710	55781	27.89	12980	67604	33.80*
1050	10790	56198	28.10	12920	67292	33.65*
1051	11210	58385	29.19	14090	73385	36.69*
1052	11310	58906	29.45	14100	73438	36.72*
1053	11210	58385	29.19	13910	72448	36.22*
1054	12190	63490	31.74	13780	71771	35.89*
1055	11360	59167	29.58	13250	69010	34.51*
1056	11580	60313	30.16	13250	69010	34.51*
1057	12600	65625	32.81	13320	69375	34.69*

Marden
1 Problem
page 2

Thanks
Marden

(1)

(-)

(-)

SAMPLE #	COORD EAST	FEET EAST	INCHES/ 2000'	COORD NORTH	FEET NORTH	INCHES/ 2000'
1058	11290	58802	29.40	13050	67969	33.98 ✓
1059	11910	62031	31.02	13170	68594	34.30 ✓
1060	11310	58906	29.45	12880	67083	33.54 ✓
1063	9200	47917	23.96	12090	62969	31.48 ✓
1064	11000	57292	28.65	12820	66771	33.39 ✓
1065	11100	57813	28.91	12690	66094	33.05 ✓
1066	9420	49063	24.53	12090	62969	31.48 ✓
1067	9530	49635	24.82	12160	63333	31.67 ✓
1068	10800	56250	28.13	12460	64896	32.45 ✓
1069	9900	51563	25.78	12110	63073	31.54 ✓
1070	10210	53177	26.59	12150	63281	31.64 ✓
1071	9780	50938	25.47	11890	61927	30.96 ✓
1072	9770	50885	25.44	11800	61458	30.73 ✓
1073	10020	52188	26.09	11280	58750	29.38 ✓
1076	8020	41771	20.89	10180	53021	26.51 ✓
77 2000	7880	41042	20.52	10890	56719	28.36 ✓
78 2001	11400	59375	29.69	14500	75521	37.76 ✓
79 2002	10990	57240	28.62	14300	74479	37.24 ✓
80 2003	11250	58594	29.30	14340	74688	37.34 ✓
81 2004	11150	58073	29.04	14190	73906	36.95 ✓
82 2005	11360	59167	29.58	14310	74531	37.27 ✓
83 2006	10870	56615	28.31	14600	76042	38.02 ✓
84 2007	11010	57344	28.67	14690	76510	38.26 ✓
85 2008	10920	56875	28.44	14480	75417	37.71 ✓
86 2009	11080	57708	28.85	14590	75990	37.99 ✓
87 2010	11090	57760	28.88	14500	75521	37.76 ✓
88 2011	10490	54635	27.32	14130	73594	36.80 ✓
89 2012	10530	54844	27.42	14290	74427	37.21 ✓
90 2013	10680	55625	27.81	14280	74375	37.19 ✓
91 2014	8390	43698	21.85	14410	75052	37.53 ✓
92 2015	8700	45313	22.66	14300	74479	37.24 ✓
93 2016	8830	45990	22.99	14230	74115	37.06 ✓
94 2017	8570	44635	22.32	13710	71406	35.70 ✓

MARBLE A
ERRORS ON PAGE 3

Austin Look
GREAT tom

SAMPLE #	COORD EAST	FEET EAST	INCHES/ 2000'	COORD NORTH	FEET NORTH	INCHES/ 2000'
101	3800	19792	9.90	15400	80208	40.10 x
102	8410	43802	21.90	17400	90625	45.31 x
103	9200	47917	23.96	17500	91146	45.57 x
104	5600	29167	14.58	16800	87500	43.75 x
105	8500	44271	22.14	16600	86458	43.23 x
106	9200	47917	23.96	16000	83333	41.67 x
107	5950	30990	15.49	15900	82813	41.41 x
108	9600	50000	25.00	15200	79167	39.58 x
109	9800	51042	25.52	15050	78385	39.19 x
110	9800	51042	25.52	14950	77865	38.93 x
111	9900	51563	25.78	14800	77083	38.54 x
112	5900	30729	15.36	14875	77474	38.74 x
113	8400	43750	21.88	14175	73828	36.91 x
114	9150	47656	23.83	13850	72135	36.07 x
115	6450	33594	16.80	12950	67448	33.72 x
116	6750	35156	17.58	13100	68229	34.11 x
117	6950	36198	18.10	13300	69271	34.64 x
118	7050	36719	18.36	13450	70052	35.03 x
119	6000	31250	15.63	12500	65104	32.55 x
120	6200	32292	16.15	12650	65885	32.94 x
121	7850	40885	20.44	12600	65625	32.81 x
122	8300	43229	21.61	12850	66927	33.46 x
123	8050	41927	20.96	12620	65729	32.86 x
124	5800	30208	15.10	12350	64323	32.16 x
125	6400	33333	16.67	12225	63672	31.84 x
126	6100	31771	15.89	12300	64063	32.03 x
127	6900	35938	17.97	12000	62500	31.25 x
128	6620	34479	17.24	12300	64063	32.03 x
129	7400	38542	19.27	12150	63281	31.64 x
130	7100	36979	18.49	12000	62500	31.25 x
131	7500	39063	19.53	12375	64453	32.23 x
132	7650	39844	19.92	12410	64635	32.32 x
133	8200	42708	21.35	11800	61458	30.73 x
134	7610	39635	19.82	11075	57682	28.84 x
135	7750	40365	20.18	11150	58073	29.04 x
136	7800	40625	20.31	10700	55729	27.86 x
137	8610	44844	22.42	10500	54688	27.34 x
138	9500	49479	24.74	10850	56510	28.26 x
139	9890	51510	25.76	10800	56250	28.13 x
140	9500	49479	24.74	10510	54740	27.37 x
141	6320	32917	16.46	10200	53125	26.56 x
142	8230	42865	21.43	10175	52995	26.50 x
143	8290	43177	21.59	10250	53385	26.69 x
144	8380	43646	21.82	10100	52604	26.30 x
145	9370	48802	24.40	10000	52083	26.04 x
146	5350	27865	13.93	9600	50000	25.00 x
147	5750	29948	14.97	9650	50260	25.13 x
148	5950	30990	15.49	9900	51563	25.78 x
149	6100	31771	15.89	9820	51146	25.57 x
150	6600	34375	17.19	9650	50260	25.13 x
151	8300	43229	21.61	9900	51563	25.78 x
152	8200	42708	21.35	9450	49219	24.61 x

Tom

1

SAMPLE #	COORD EAST	FEET EAST	INCHES/ 2000'	COORD NORTH	FEET NORTH	INCHES/ 2000'
153	6500	33854	16.93	8600	44792	22.40
154	6620	34479	17.24	8720	45417	22.71*
155	7060	36771	18.39	8880	46250	23.13*
156	8210	42760	21.38	8600	44792	22.40
157	8310	43281	21.64	8350	43490	21.74
158	8100	42188	21.09	8100	42188	21.09
159	7790	40573	20.29	7880	41042	20.52
160	7820	40729	20.36	6050	31510	15.76
161	8710	45365	22.68	6110	31823	15.91
162	8740	45521	22.76	6260	32604	16.30
163	6610	34427	17.21	5720	29792	14.90
164	7780	40521	20.26	5690	29635	14.82
165	8650	45052	22.53	5700	29688	14.84
166	7650	39844	19.92	5350	27865	13.93
167	7690	40052	20.03	5160	26875	13.44
168	8740	45521	22.76	4730	24635	12.32
169	8210	42760	21.38	4820	25104	12.55
170	8720	45417	22.71	4750	24740	12.37
171	9110	47448	23.72	5000	26042	13.02
172	9220	48021	24.01	4550	23698	11.85
173	9190	47865	23.93	4010	20885	10.44
174	10410	54219	27.11	16100	83854	41.93*
175	11380	59271	29.64	15900	82813	41.41*
176	11850	61719	30.86	16600	86458	43.23*
177	13000	67708	33.85	15400	80208	40.10*
178	10380	54063	27.03	14700	76563	38.28*
179	10070	52448	26.22	14700	76563	38.28*
180	10190	53073	26.54	14700	76563	38.28*
181	10620	55313	27.66	14550	75781	37.89*
182	10500	54688	27.34	14650	76302	38.15*
183	14020	73021	36.51	14750	76823	38.41*
184	10890	56719	28.36	13380	69688	34.84*
185	10790	56198	28.10	14400	75000	37.50*
186	11900	61979	30.99	14100	73438	36.72*
187	10250	53385	26.69	8700	45313	22.66*
188	14200	73958	36.98	12750	66406	33.20*
189	10100	52604	26.30	10600	55208	27.60*
190	12100	63021	31.51	7620	39688	19.84
191	10820	56354	28.18	7000	36458	18.23
192	11200	58333	29.17	7280	37917	18.96
193	10750	55990	27.99	6610	34427	17.21
194	10500	54688	27.34	6710	34948	17.47
195	11310	58906	29.45	6950	36198	18.10
196	11250	58594	29.30	6600	34375	17.19
197	11020	57396	28.70	5680	29583	14.79
198	11550	60156	30.08	5700	29688	14.84
199	11000	57292	28.65	4910	25573	12.79
200	11520	60000	30.00	4880	25417	12.71
201	12150	63281	31.64	4750	24740	12.37
202	12720	66250	33.13	4750	24740	12.37
203	13120	68333	34.17	4840	25208	12.60
204	7400	38542	19.27	13550	70573	35.29*
205	6500	33854	16.93	13250	69010	34.51*



SAMPLE #	COORD EAST	FEET EAST	INCHES/ 2000'	COORD NORTH	FEET NORTH	INCHES/ 2000'	
206	7340	38229	19.11	13000	67708	33.85	x
207	6300	32813	16.41	12600	65625	32.81	x
208	7150	37240	18.62	12980	67604	33.80	x
209	7000	36458	18.23	12800	66667	33.33	x
210	7200	37500	18.75	12650	65885	32.94	x
211	7560	39375	19.69	12940	67396	33.70	x
212	8700	45313	22.66	12760	66458	33.23	x
213	6000	31250	15.63	12080	62917	31.46	x
214	7180	37396	18.70	12160	63333	31.67	x
215	7520	39167	19.58	12390	64531	32.27	x
216	8350	43490	21.74	12140	63229	31.61	x
217	5350	27865	13.93	11710	60990	30.49	x
218	5260	27396	13.70	11540	60104	30.05	x
219	5510	28698	14.35	11760	61250	30.63	x
220	5550	28906	14.45	11520	60000	30.00	x
221	7130	37135	18.57	11580	60313	30.16	x
222	7520	39167	19.58	11480	59792	29.90	x
223	6800	35417	17.71	11400	59375	29.69	x
224	6920	36042	18.02	11390	59323	29.66	x
225	6700	34896	17.45	11380	59271	29.64	x
226	6220	32396	16.20	10660	55521	27.76	x
227	7260	37813	18.91	9550	49740	24.87	x
228	7510	39115	19.56	9520	49583	24.79	x
229	8760	45625	22.81	8140	42396	21.20	
230	8110	42240	21.12	7520	39167	19.58	
231	7810	40677	20.34	6810	35469	17.73	
232	9200	47917	23.96	6980	36354	18.18	
233	9630	50156	25.08	6890	35885	17.94	
234	9380	48854	24.43	6150	32031	16.02	
235	9800	51042	25.52	6490	33802	16.90	
236	9790	50990	25.49	5660	29479	14.74	
237	9730	50677	25.34	5340	27813	13.91	
238	13250	69010	34.51	8620	44896	22.45	
239	14010	72969	36.48	8680	45208	22.60	
240	14480	75417	37.71	8640	45000	22.50	
241	12890	67135	33.57	8420	43854	21.93	
242	10050	52344	26.17	6850	35677	17.84	
243	10520	54792	27.40	5500	28646	14.32	
244	12280	63958	31.98	8380	43646	21.82	
245	12480	65000	32.50	8150	42448	21.22	
246	13480	70208	35.10	4900	25521	12.76	
247	15000	78125	39.06	8650	45052	22.53	
248	15300	79688	39.84	9000	46875	23.44	
249	10990	57240	28.62	16190	84323	42.16	x
250	10900	56771	28.39	15820	82396	41.20	x
251	10500	54688	27.34	15920	82917	41.46	x
252	9850	51302	25.65	16250	84635	42.32	x
253	9150	47656	23.83	16350	85156	42.58	x
254	9500	49479	24.74	16280	84792	42.40	x



SAMPLE #	COORD EAST	FEET EAST	INCHES/ 2000'	COORD NORTH	FEET NORTH	INCHES/ 2000'
255	9940	51771	25.89	15710	81823	40.91 *
256	10550	54948	27.47	15400	80208	40.10 *
257	9500	49479	24.74	16670	86823	43.41 *
258	8650	45052	22.53	16290	84844	42.42 *
259	8260	43021	21.51	16320	85000	42.50 *
260	7700	40104	20.05	16290	84844	42.42 *
261	7390	38490	19.24	16000	83333	41.67 *
262	7210	37552	18.78	15520	80833	40.42 *
263	7400	38542	19.27	15120	78750	39.38 *
264	6490	33802	16.90	15320	79792	39.90 *
265	6050	31510	15.76	15090	78594	39.30 *
266	5980	31146	15.57	16130	84010	42.01 *
267	6450	33594	16.80	16000	83333	41.67 *
268	6570	34219	17.11	16200	84375	42.19 *
269	11200	58333	29.17	14260	74271	37.14 *
270	11370	59219	29.61	14310	74531	37.27 *
271	11090	57760	28.88	13710	71406	35.70 *
272	11060	57604	28.80	14620	76146	38.07 *
273	10900	56771	28.39	14660	76354	38.18 *
274	10950	57031	28.52	14720	76667	38.33 *
275	11440	59583	29.79	16150	84115	42.06 *
276	11970	62344	31.17	16290	84844	42.42 *
277	10980	57188	28.59	15390	80156	40.08 *
278	11580	60313	30.16	14600	76042	38.02 *
279	11450	59635	29.82	15080	78542	39.27 *
280	11900	61979	30.99	15300	79688	39.84 *
281	12200	63542	31.77	14920	77708	38.85 *
282	12540	65313	32.66	14880	77500	38.75 *
283	12700	66146	33.07	15110	78698	39.35 *
284	12890	67135	33.57	14600	76042	38.02 *
285	13120	68333	34.17	14300	74479	37.24 *
286	6950	36198	18.10	16500	85938	42.97 *
287	7100	36979	18.49	16000	83333	41.67 *
288	8500	44271	22.14	15950	83073	41.54 *
289	8150	42448	21.22	15810	82344	41.17 *
290	8010	41719	20.86	15450	80469	40.23 *
291	8450	44010	22.01	15420	80313	40.16 *
292	8910	46406	23.20	15410	80260	40.13 *
293	9900	51563	25.78	14450	75260	37.63 *
294	9710	50573	25.29	14090	73385	36.69 *
295	8740	45521	22.76	13480	70208	35.10 *
296	8010	41719	20.86	13620	70938	35.47 *
297	7050	36719	18.36	13750	71615	35.81 *
298	7600	39583	19.79	14350	74740	37.37 *
299	8450	44010	22.01	14920	77708	38.85 *
300	8850	46094	23.05	14460	75313	37.66 *
301	9000	46875	23.44	14770	76927	38.46 *
302	9700	50521	25.26	13280	69167	34.58 *
303	9900	51563	25.78	12600	65625	32.81 *
304	10710	55781	27.89	13150	68490	34.24 *
305	11100	57813	28.91	12460	64896	32.45 *
306	11210	58385	29.19	12850	66927	33.46 *
307	11800	61458	30.73	13620	70938	35.47 *

SAMPLE #	COORD EAST	FEET EAST	INCHES/ 2000'	COORD NORTH	FEET NORTH	INCHES/ 2000'
308	12750	66406	33.20	14200	73958	36.98 x
309	13100	68229	34.11	13790	71823	35.91 x
310	13510	70365	35.18	13720	71458	35.73 x
311	13740	71563	35.78	13420	69896	34.95 x
312	13900	72396	36.20	13150	68490	34.24 x
313	12850	66927	33.46	12620	65729	32.86 x
314	12650	65885	32.94	12200	63542	31.77 x
315	12500	65104	32.55	11890	61927	30.96 x
316	12250	63802	31.90	12250	63802	31.90 x
317	11900	61979	30.99	11400	59375	29.69 x
318	12200	63542	31.77	10350	53906	26.95 x
319	12400	64583	32.29	10020	52188	26.09 x
320	13000	67708	33.85	10110	52656	26.33 x
321	13500	70313	35.16	10050	52344	26.17 x
322	13260	69063	34.53	9700	50521	25.26 x
323	12000	62500	31.25	10590	55156	27.58 x
324	11600	60417	30.21	13890	72344	36.17 x
325	8000	41667	20.83	12340	64271	32.14 x
326	6420	33438	16.72	11610	60469	30.23 x
327	6140	31979	15.99	11300	58854	29.43 x
328	5860	30521	15.26	10400	54167	27.08 x
329	5610	29219	14.61	10210	53177	26.59 x
330	5300	27604	13.80	10520	54792	27.40 x
331	5500	28646	14.32	11200	58333	29.17 x
332	6000	31250	15.63	11700	60938	30.47 x
333	5980	31146	15.57	11110	57865	28.93 x
334	6100	31771	15.89	13980	72813	36.41 x
335	6710	34948	17.47	14040	73125	36.56 x
336	6000	31250	15.63	14380	74896	37.45 x
337	6020	31354	15.68	14540	75729	37.86 x
338	6450	33594	16.80	14720	76667	38.33 x
339	8840	46042	23.02	12900	67188	33.59 x
340	8850	46094	23.05	12300	64063	32.03 x
341	8700	45313	22.66	11800	61458	30.73 x
342	9120	47500	23.75	11950	62240	31.12 x
343	10210	53177	26.59	11600	60417	30.21 x
344	10190	53073	26.54	11210	58385	29.19 x
345	9490	49427	24.71	11120	57917	28.96 x
346	8850	46094	23.05	10210	53177	26.59 x
347	9190	47865	23.93	11250	58594	29.30 x
348	7790	40573	20.29	11230	58490	29.24 x
349	7490	39010	19.51	11700	60938	30.47 x
350	13100	68229	34.11	10620	55313	27.66 x
351	13190	68698	34.35	11100	57813	28.91 x
352	13090	68177	34.09	11890	61927	30.96 x
353	13420	69896	34.95	12300	64063	32.03 x
354	13900	72396	36.20	12910	67240	33.62 x
355	14250	74219	37.11	12410	64635	32.32 x
356	13650	71094	35.55	11650	60677	30.34 x
357	13990	72865	36.43	11360	59167	29.58 x
358	14400	75000	37.50	10870	56615	28.31 x
359	14580	75938	37.97	10100	52604	26.30 x
360	14710	76615	38.31	10000	52083	26.04 x

SAMPLE #	COORD EAST	FEET EAST	INCHES/ 2000'	COORD NORTH	FEET NORTH	INCHES/ 2000'	
410	12780	66563	33.28	7580	39479	19.74	—
411	12400	64583	32.29	7020	36563	18.28	—
412	12300	64063	32.03	7720	40208	20.10	—
413	11490	59844	29.92	7490	39010	19.51	—
414	12050	62760	31.38	6810	35469	17.73	—
415	12300	64063	32.03	6380	33229	16.61	—
416	12410	64635	32.32	6120	31875	15.94	—
417	12800	66667	33.33	5810	30260	15.13	—
418	13040	67917	33.96	5590	29115	14.56	—
419	12480	65000	32.50	4800	25000	12.50	—
420	10520	54792	27.40	4950	25781	12.89	—
421	9410	49010	24.51	5100	26563	13.28	—
422	9070	47240	23.62	5700	29688	14.84	—
423	9360	48750	24.38	5700	29688	14.84	—
424	8000	41667	20.83	5760	30000	15.00	—
425	8310	43281	21.64	6020	31354	15.68	—
426	9030	47031	23.52	6420	33438	16.72	—
427	9390	48906	24.45	6440	33542	16.77	—
428	5410	28177	14.09	5080	26458	13.23	—
429	7510	39115	19.56	6060	31563	15.78	—
430	7500	39063	19.53	6590	34323	17.16	—
431	8260	43021	21.51	6680	34792	17.40	—
432	7190	37448	18.72	10900	56771	28.39	x
433	6700	34896	17.45	10900	56771	28.39	x
434	6090	31719	15.86	9810	51094	25.55	x
435	6410	33385	16.69	9410	49010	24.51	x
436	6250	32552	16.28	9000	46875	23.44	x
437	5820	30313	15.16	8600	44792	22.40	—
438	11910	62031	31.02	5600	29167	14.58	—
439	11780	61354	30.68	6120	31875	15.94	—
440	11310	58906	29.45	6280	32708	16.35	—
441	7490	39010	19.51	7650	39844	19.92	—
442	7990	41615	20.81	7050	36719	18.36	—
443	8500	44271	22.14	7610	39635	19.82	—
444	8810	45885	22.94	7620	39688	19.84	—
445	9210	47969	23.98	7700	40104	20.05	—
446	10210	53177	26.59	7780	40521	20.26	—
447	9810	51094	25.55	7660	39896	19.95	—
448	8300	43229	21.61	6960	36250	18.13	—
449	8810	45885	22.94	6920	36042	18.02	—
450	9790	50990	25.49	6250	32552	16.28	—
451	10280	53542	26.77	6150	32031	16.02	—
452	7500	39063	19.53	8260	43021	21.51	—

No. 1

- 22 W end center
- 23 W end center
- 24 W end center
- 25 W end center
- 26 W end center
- 27 W end center
- 28 W end center
- 29 W end center
- 30 W end center
- 31 W end center
- 32 W end center
- 43 E end center
- 44 E end center
- 45 E end center
- 46 E end center
- 47 W ~~W~~ end center
- 48 E end center
- 49 E end center
- 50 E end center
- 51 E end center
- 61 W end center
- 62 W end center
- 63 W end center
- 64 W end center
- 65 W end center

66	West end center	
67	W end center	
68	W end center	
69	W end center	
155	SW end center	
156	N end center	
157	S end center	conflict w/ L.P.W #2
158	W end center	" " "
164	E end center	
165	E end center	
166	E end center	
167	E end center	
168	E end center	
169	E end center	
170	E end center	
171	E end center	
172	E end center	

Apache

1 S E ct.

2 S E ct

3 S E ct.

discpt. 4 S E ct. ^{SE = corr} - 5¹¹/₄ cov sect. 30?? also exclude valid

5 S E ct.

6 S E ct.

7 S E ct.

8 S E ct.

~~discpt.~~ 9 S E ct.

10 S E ct.

discpt. 11 S E ct.

12 S E ct.

13 SW E ct.

14 SW E ct.

15 SW E ct.

16 SW E ct.

17 N E ct.

18 S E ct.

19 S E ct.

20 S E ct.

21 S E ct.

22 S E ct.

23 S E ct.

24 N E ct.

25 N E ct.

26	N end ct.
27	S end ct.
28	S end ct.
29	S end ct.
30	N end ct.
31	N end ct.
32	N end ct.
33	N end ct.
34	N end ct.
35	N end ct.
36	N end ct.
37	N end ct.
38	N end ct.
39	S end ct.
40	N end ct.
41	N end ct.
42	N end ct.
43	N end ct.
44	N end ct.

Gared all discovery papers located on
NW corner of claim

NE 1/4 Sect. 20

111	•	110
113	•	112
115	•	114
117	•	116

ABCDEF
MISSING A,B,D

14

13

18

23

24

19

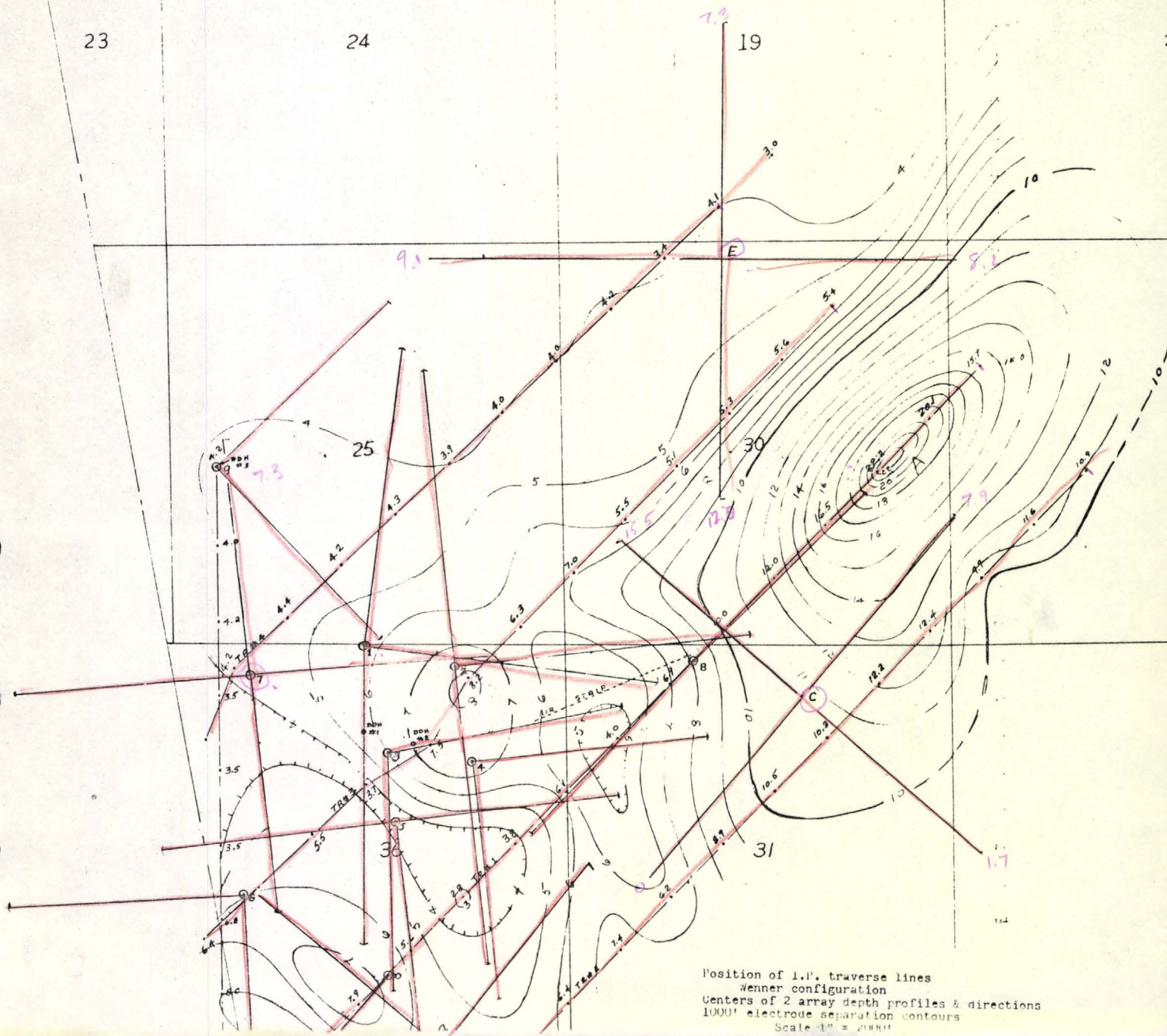

Position of 1.1' traverse lines
Wenner configuration
Centers of 2 array depth profiles & directions
1000' electrode separation contours
Scale 1" = 2000'

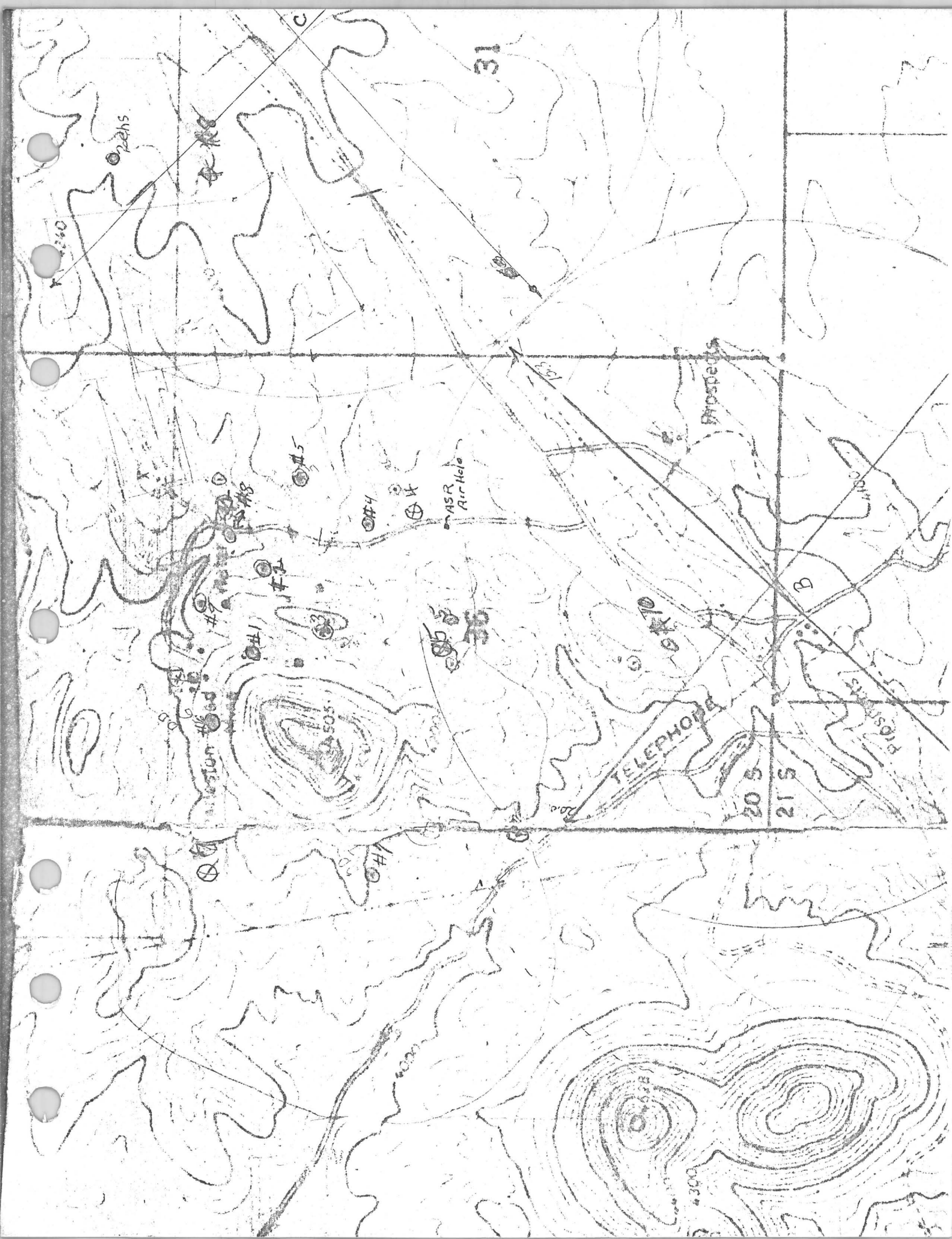

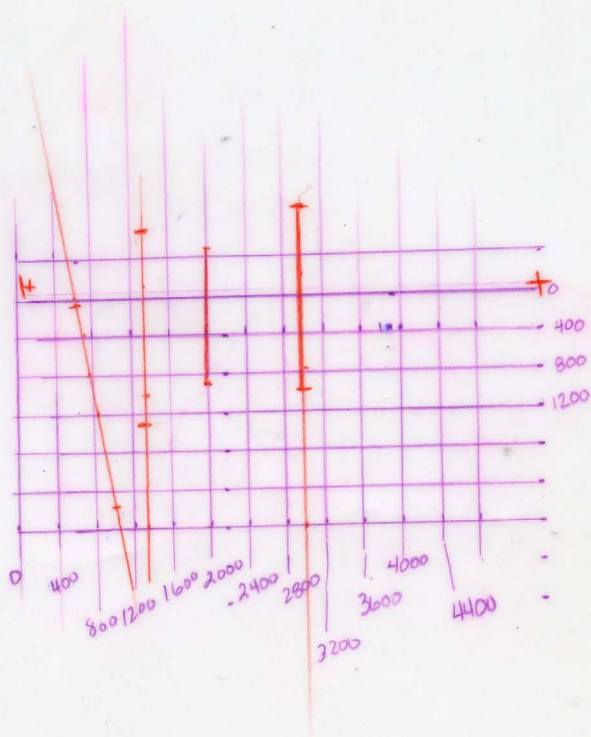

T

+

DATES OF LOCATION

APACHE GROUP: 44 unpatented lode mining claims

Apache #'s	1 thru 17	located 05/29/69
Apache #'s	18 thru 26	located 05/31/69
Apache #'s	27 thru 39	located 09/01/73
Apache #'s	40 thru 44	located 09/17/73

HORNE GROUP: 71 unpatented lode mining claims

Horne #'s	1 thru 5	located 07/27/67
Horne #'s	6 and 7	located 08/02/67
Horne #'s	8	
	19 thru 32	
	43 thru 51	located 08/04/67
Horne #	17	located 08/05/67
Horne #'s	12 thru 16	
	18	located 08/22/67
Horne #'s	110 thru 117	located 09/20/67
Horne #'s	156 thru 158	located 10/17/67
Horne #'s	9 thru 11	
	61 thru 69	
	164 thru 172	located 10/31/67
Horne #'s	155	located 11/27/70

JARED GROUP: 27 unpatented lode mining claims

Jared #'s	1 thru 6	
	15 thru 18	located 08/06/80
Jared #'s	7 thru 14	
	19 thru 22	located 08/07/80
Jared #'s	23 thru 27	located 08/08/80

STEWART GROUP: 9 unpatented lode mining claims

Stewart #'s	1 and 2	located 07/17/67
Stewart #'s	4	located 07/19/67
Stewart #'s	5 thru 7	located 07/22/67
Stewart #'s	3	located 07/31/67
Stewart #'s	8 and 9	located 11/27/70

SUITER GROUP: 12 unpatented lode mining claims

1	Suiter #'s	1 and 2	located 01/28/28
2	Suiter #'s	3 and 4	located 02/11/28
3	Suiter #'s	5 and 6	located 02/14/28
4	Suiter #'s	7	located 03/20/28
5	Suiter #'s	8	located 04/24/28
6	Suiter #'s	9 thru 12	located 09/01/28

*BROTHER GEORGE
MARY*

PASSOVER & CHIEF JUSTICE

FATHER RARE METALS

MOTHER

LPW # 2

*CONNECTING LEWIS
MARY & GEORGE
SWEETHEART
WOOLERY*

Assessment work due by Stewart Mines during the 1984 calendar year on Federal unpatented mining claims and State of Arizona prospecting permits:

UNPATENTED MINING CLAIMS:

Apache Group	44 claims	
Horne Group	71 claims	- 8 under lease to W.W. Grace
Jared Group	27 claims	
Stewart Group	9 claims	
Suiter Group	12 claims	

Total unpatented mining claims 163

Assessment @ \$100/claim x 163 claims = \$16,300

STATE LANDS:

P.P.#77664-S - Expiration date 01/21/85 Acreage 309.27 acres of Section 36, T.20S., R.21E. This prospecting permit is due to expire next year. Therefore, work will probably not be done, unless it is anticipated going forward with a state lease in which case work will need to be done and evidence of economic mineralization proven to the state. Assuming the later condition will apply and that the permit is in the 5th year requiring \$20.00 of work per acre, a total of \$6,200.00 of work needs to be done

P.P.# 81908-S - Expiration date 04/13/87 Acreage 142.50 acres of Section 36, T.20S., R.21E. This area will be in the 3rd year of a 5 year permitting period. During the 3rd year, an amount equal to \$20.00 per acre in work must be performed, assuming that work was done during the 1983-84 work period, and that the permit is still valid. Therefore \$20.00 per acre x 143 acres = \$2,860.00 of work must be done.

Total expenditures during 1984 should amount to the following:

Federal Mining Claims	\$16,300.00
State P.P. #77664-S	6,200.00 ?
State P.P. #81908-S	2,860.00
Total work due during 1984	\$25,360.00

Should assessment work be performed for an overlapping 1984-85 assessment period, an amount of work equal to an addition of \$22,260.00 would need to be expended:

Federal mining claims	\$16,300.00
Work on reapplication of PP#77664-S due to expire 1/21/85 at \$10/acre	3,100.00
State PP #81908-S	2,860.00
Sub total for 1985 work	\$22,260.00
Total work due for 1984	25,360.00
Total work due during 1984-85	\$47,620.00

Assuming work on P.P. #77664-S

Meeting w/

→ C. Cosgrove - (805) 654-8044
1021 Scenic
Ventura, Calif 93003

1968 - 1969

Cyde Davis - Del Peterson - for water wells
flew aerial - copper. Switzer -
6 state gamma infra
mixed - results air & ground Hole # 3
most ~~some~~ ^{no} much results.

Del - works - many claims located → on his
work -

early 70's

Aerial Mag. I.P.

Loyde Bennett - work better seems
to tell better results.

Extremely tight budget.

Companies { Cleaven Cfts 5000'
U.S. Gypsum
Asarco 4 or 5 Boronite → deeper levels.
Bear Creek
Inco - 5000'

P.D. - logged holes - and assay -

hole # 7 not done by P.D. Tenneco.

indications of zinc - 4 & 5 NO ZINC.

3 ASARCO. (9) 544

Pr. Davis Pb & Ag

Diamond Drill Holes 45%

Barney Duges-on - extra Core -
Cyde Davis - located most holes - for S. Horne

Nash & Logal - 1950's - EN

Andronoda - values - under ground.

Sercite - big operation - good mill - vacume
filter - 1960 # 1/2 mm plant
no drilling - one hole -

Big geology - cyclones - hand built
2 holes # 8 & # 9
↖ 300'

P-D. percentages - low sulphide contents
negative response to deep.

Sercite
- C. Davis -
1 C.D. intersect fault on pit at 1000'
fault - fault tends to steepen a
depth. cross faulting 300'
2. moved 200 - 300' east of fault
gouge on # 1 stratigraph and
cross sect.

deppen
5-A - 5 different - Bill Lacy
L on pipe
west

6 - short.

7 -

8 -

9 -

10 - not involved

— Jack Gilbert — Gilbert Const.
Filing ??????
Recording -

← Mustang - → Clark Hughes ← talk.

Dr. Alvin C. Johnson - photostructural
study of Charleston Mining Dist. 10-5-77

Hole #

Mr. Harlow Jones - President Min X Corporation

Hole # 5 Bud Walker P.D. logged

Churn Drill Hole #2 bottoming at 345'
drilled in 1950

D.D.H # 8 at 45° drilled in 1962

Bertha Property - Barite vein in several locations
the limestone Quartzite Contact on the west,
the apparent Quartz blowout on the east-

D. Sid William did petrographic work on Home
core for P.D.

Burt Revere logged Hole #1 #2 for
Asarco.

It appears that Stewart Menis labeled
Generalized Descriptive Logs were those of
P.D.'s walker

Necla examined property in late 50 or
early 60^s

Garded.

Thomas de Plata

Norm Lehman - St. Joe Minerals 11-7-75

El Paso M & M Co. John R Reynolds 10-27-75

Conoco (Continental Oil Company

Gordon L. Pine 10-6-75

Newmont Expl. & Min. Ltd. Byron S. Hardie 9-25-75

Amex Exploration Inc

Alberto J. Manrique 12-13-72

Inspiration Consolidated

Copper Co. Hugh W. Olmstead 2-12-71

Anaconda Company R.L. Hamilton 5-15-70

Amer C. B. Gillette 8-23-72

Cleveland-Cliffs Iron Corp. David M. Bennett 04-23-70

The International Nickel Company C.O. Pritchard ¹⁰⁻03-13-70 ⁶⁹

Sierra Mineral Management Corp.

Dick Hewlett 08-15-73

Clyde Davis - Director Mineral Development Brigham
Young University

Alyd Hewett

Clarence Cosgrove

Mr. F. McKay Smith President Computer Update

check on this

T. 205 R. 22E

important

Claims in section 18 - & 17 of Home
101 thru 109-A & 159 & 160 were not
invalid until Sept. 1 1975 appears
that some claims of Fox may post date
Home claim - However west Fox appear
OK. unless Fox Group was amended a
portion maybe invalid

July
345-75 - 51.75
755 - 661

* on Claims 101-109-A \$159 & 160 Appears there was no work performed after ~~the~~ prior to 9-1-75

drilling done by Grace on or during 1982 see assays (possibly by Horne)

		Ag/oz	Au		
<u>A-5</u>	1442 - 1447	tr	N		
	1452 - 1457	.07	N		
	1481 - 1485	.06	N		
Horne #110-117	10-15	.21	tr		
	65-70	.05	N		
	70-75	.04	N		
	5-10	.56	N	N	
	0-5	.34	N	N	N
	15-20	.50	N	N	N
	20-25	.44	N	.06	.22
	25-30	.24	N		.12
	30-35	.27	N		.04
	40-45	.16	N		.14
	45-50	.08	N		
	50-55	.17	N	75-80	80-85
	55-60	.46	N		85-90
	60-65	.13	N		90-95
	35-40	.49	N		95-100

Tombstone

Michael
Agostucci
36-31
36-31
Bendina
Noether
Michael Gusten
Meridian Land Mining
Billing
881-6193
36-31

1. Check on compliance of filing notices of location on or before 10/22/79 with B.C.M. yes ok but doesn't seem to be any indication of having filed a proof of labor on claim prior to this date. - Open on not filing

2. Check to see if any 1979 assessment work was filed - care must be maintained on Anter claim group.

3. File 1-10 letter to ~~hodge~~ Roger Smith Storage shed space in Sierra Vista - yes or No.

4. Mr. Clark D. Hughes Box 141 St. David Ariz storage of core

5. Bailey Escapule - where is the core for hole #10 stored.

6. combination to look at Charleston Mines 20-26-8

7. It appears ASARCO 1, 2, 3 are outside along w/ pulps and rejects

Hole #5 P.D. did logging and assaying Bud Walker logging

8. Charleston's Holes #1 & 2 Kennicott logs John Phillips of Bear Creek

Geo Update 72 East 4th South Salt Lake
City Utah 84111 (801) 363-4598

did aerial magnetic map Total
intensity

Done 1969

1. A total Intensity Magnetic Map
2. Two Second Derivatives
3. Two smoothing maps
4. Two continuation map

flight on a ground + 1000' base
elevation using a grid of 340'

Hole #4 has 3000' plastic Pipe

Hole #2 120' BX & 11' NX casing in
hole

file 2-24 Holes 1, 2 & 4 By Clyde Davis

file 2-25 " 1-4 " " "

file 3-3^{#8} Cased to 869' on 29-20-73

file 3-4 appears hole #7 has no casing

file 3-6 hole #9 cased To T.D.

file 3-8 reference made in Conoco file
to core stored at/in Henderson Mill

file 3-18 has Apache Claim ~~with~~ which I
don't believe are valid

According to my review of files the following
seems clear

1. No 1979 work filed with B.L.M.
on or before 10-22-79 as
per rules
2. No map filed with county
on location of claims
3. No discovery work documents
or map filed with county
for Apache Home or Stewart
Groups. (check I think this
was necessary) within 120
day - See File 3-20
rules are specifically stated
by I cannot find right now

Frank Frederick only had 1 claim
as far as can be determined

Note # 33-42 Location Papers in
this file (3-24)

Limestone hole 2629' in porphyry

No - Information on current state leases

Agreements I see no Quit Claim Deeds
back from parties which may have held
property ??

List of items missing

1. Check logs of Hole's #1 #2
2. Check Industrial Drilling & I.P. DATA
3. T.M.R. Geophysics
4. Other Maps
5. Title Search for Sinter Claims.

-
6. Put State Maps.
 7. Put B.L.M. map - M/S
 8. " B.L.M. MTP. & Historical
 9. Lists
 10. Geo List of new claimants
 11. Claimant map

Austin to Xerox

size legal Garded.

size legal Apache

Bertha

Boyles?

Started February 1968 off June 1968

but water course 1820-1826

W. J. Walker is supposed to have logged
this hole

Hole L-1

Limestone Project

0 - 23' NC

23 - 1220

1220 - 2629'

Boyles Brothers

3-4-68 Start

5-15-68 End

NX

BA

It appears no casing left in hole
however this is not clear.

Sect. 7 T. 20S., R22E. \approx 15 ft. West of
east sect line on Horne #123 claim
near east end center

Indication hole was in porphyry
at end -

2-2

1 CN

4 BC

~~2~~ GC

at 250' hole in U.S. Porphyry - proceeding
100' well altered

$\frac{1}{4}$ " $\frac{1}{4}$ Rd.

8A.

Ching hole
Charleston area

#1

August 25 1978 Reentered hole

Joy

BX 2103 to 2764

Oct 2 1978

end some time casing

2408 - Brown shale

2455 " "

2499 Qtz & lime

2548 Monzonite broken

2618 " & shale

2725 " " " Broken

Appears some possible casing may have
been left to 2103 ft. unsure

Boyles Brothers

7-26-67

0 - 400 ft. Assumed NX

400 - Records to BX

2016 9-23-67

Hole # 2

Boyles Brothers Drilling Company
on Sept. 1967

Company
off Feb. 24, 1968

209 ft. 9-9-67

145ft 9-9-67

~~0-500-?~~

~~0-500~~

~~BX~~ casing

0-? 619 NX

619 - 628 BX? casing

finished hole 3212' assumed to be BX

left 120' BX casing in hole

11' NX casing

W. J. Walker P.D. Phelps Dodge
Corporation Bud Walker

Hole #3

Boyles Bros.

Started Jan 1968 off May¹³ 1968

4³/₄" 0 - 140

140 - 649 NX

~~276~~ 2618 NX on bottom

W. J. Walker P.D. logged this hole

Hole #4

Joy

~~10-13-70 set up on old hole #4~~

7-21-69

0-15' RBit 4 1/2

15- 1610 NX

1610- 3414 BX

Joy

10-13-70 - pulled plastic tubing left in hole and ran in NX ^{casing} & BX rods pulled

out of hole 10-15-70 ~~apparently not~~

~~casing left in hole~~ 25' left in hole

NX

Charles Hughes

Hole # 5A ~~also known to be hole~~
~~#10??~~

Start by Joy 1-~~23~~¹⁸-82 on this hole
at 1405 with NX core drilled to
1510 end 1-27-82 NX core - no
casing seen left in hole

Joy

10/3/78

NX - 635 - 1000

NX 1000 - 1084

NX 1084 - 1405 - 10/17/78

1263 - Monzonite

} indicated 400'
NXF casing
left in hole

NX 396 - 500 10-2-76

NX 500 - 597 - 10-12-76

630 - shale & lime

NX 635 end hole 10-6-76

Joy

Hole #5

Joy

13 ft. NX casing left in Hole 10-20-70

0-12' 4½ RB. Started 8-4-70

12-1900' NX

1900' - 2535 BX 10-13-70

Hole #6

Joy

Started 10-16-70

0-13 RB 4 1/2 ~~#~~

13-237' NX — 10-19-70

13' of NX casing left in hole 10-20-70

Hole #7

Director of Mineral Development
Clyde Davis logged D.D. holes
#12445
Brigham Young University

Essex International, Inc.
during ^{Nov.} 1971 wanted to look at
hole #7 Paul I. Eimon

Started 7-2-71 0-30 4 1/2 R. Bit
> 30' NX 2276' NXE ~~87~~ 2276' to
completed hole #7 Nov. 18 1971 at T.D.
3595 BX Joy Man. drilled hole
apparently no casing left in hole
except for 30 NX at surface

3595

Hole #8

NXE

Hole #8

Started 8-21-73
0'

Ended Sept. 17, 1973

879 "NXE" to 0

Goy Manu

Stated strata between 785-797 ⁱⁿ hole #2 corresponds to those at 850-864 in #8. This is a quartzite zone below this is a fine grained sandstone which is very calcareous.

840' - 845' transition between volcanics and sediments - very heavy with crushed metals sulphide - also probably a fault zone

apparently cased to 869'

Goy

BX 2033 - 2255

lost return 10-1-76
10-12-76

BX 872 - 2033

9-30-76

August 30-76

~~appears that 1976-1976 book~~

~~was pre billed~~

Goy

BX

872 - 2033

8-20-76

end lost return 10-1-76

1612 Argelite?

1675 "

1960 "

2161

Dike

9

end hole at 940' with NXC
on 10-11-73

hole cased to CD to 32' Started on
9-19-73

reference is made to casing work
but no reference to how much if any
put in hole

Joy

#10

also know as AW hole 5-A

Started July 22 1980

Rotary 0-19 ft. 6-1/4"

NE 19 ft to 266' to 500' Aug. 5, 80

NX 500' to ~~663~~ 804 to ~~8-20-80~~

~~August 1 1980~~

~~reference to casing unknown?~~

August 16 thru Sept. 15 1982

NX - 1795 - 2000
2000 - 2260

limestone & shale

NX August 6-80
804 - 1073 → 8-11-80 end of hole

left. 500 ft. of NX casing
19' 4' casing

Started 8.17.82

Joy NX 1073 - 1795 period ending 8-31-82
8-26-82

See Back

↑ N

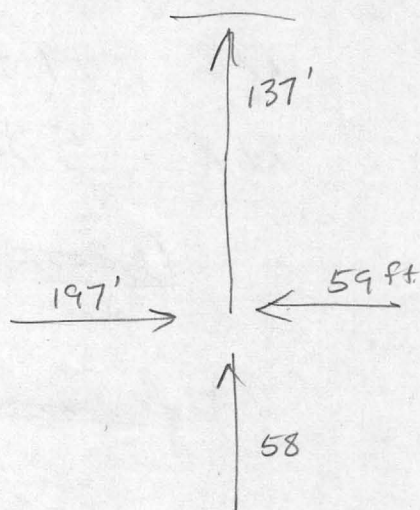
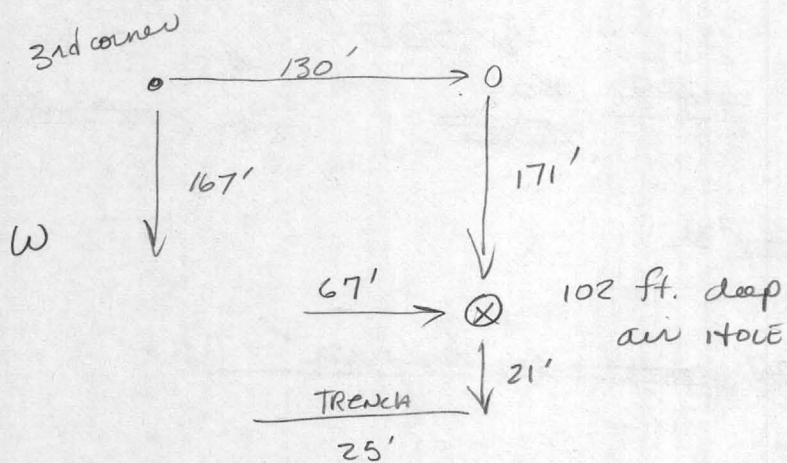

drawing unknown but are believed
to be associated with Grace Dilling in 1982?
on Horne 110-117 claims.

R.21 E.

R.22 E.

24

19

20

21

14 | 40
183 | 3

30 | 13
31 | 63

37 | 12
129 | 61

26 | 13
42 | 25

25 | 10
49 | 57

26 | 11
36 | 69

68 | 12
38 | 107

20 | 25
131 | 22

40 | 14
90 | 30

11 | 22
21 | 59

108 | 14
107 | 49

4

68 | 53
724 | 666

48 | 25
81 | 24

23 | 11
189 | 21

21 | 25
22 | 59

36 | 20
18 | 91

T.20 S.

161 | 33
72000 | 71

23 | 20
96 | 17

28 | 16
48 | 86

25 | 19
105 | 17

14 | 32
66 | 8

25

3

46 | 17
44 | 34

41 | 16
40 | 18

39 | 19
200 | 24

92 | 20
44 | 11

29

33 | 23
133 | 50

28

46 | 17
44 | 34

41 | 16
40 | 18

39 | 19
200 | 24

92 | 20
44 | 11

35 | 17
33 | 79

26 | 13
39 | 9

19 | 17
65 | 61

Charleston Lead Mine

Cu | Mo
Pb | Zn PPM

SAMPLE SITES GEOCHEMICAL OVERLAY CHARLESTON MINING DISTRICT COCHISE CO., ARIZONA

scale 1:24,000

SEPT, 1973

21

.19 .20
.21

.14
.15
.16
.18

.24

28

25

20

.1

.27
.28
.29

.22
.23
.9

29

T

.26

+

.2

.10
.11

.17

.13

T

19

.5

.30
.6

.7

.3

30

.12

+

+

.4

+

24

25

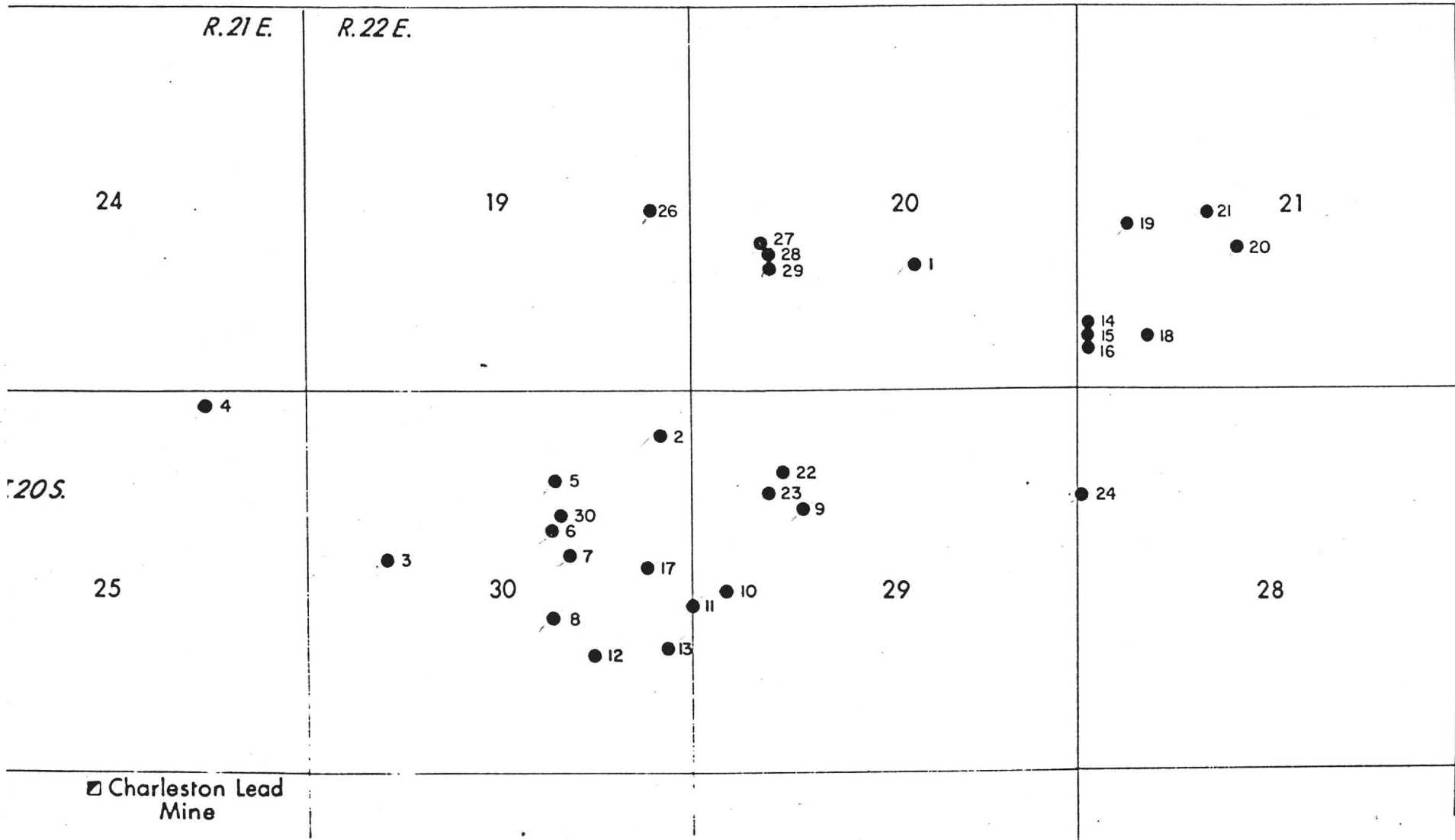

SAMPLE SITES
GEOCHEMICAL OVERLAY
CHARLESTON MINING DISTRICT
COCHISE CO., ARIZONA

scale 1:24,000

SEPT, 1973



AIR TRACK

TMR #1	90ft.	-90°	SECT. 22
TMR #2	90ft	-90°	SECT. 28
TMR #3	90ft	-90°	" "
TMR #4	90ft	-90°	" "
TMR #5	90ft	-90°	" "
TMR #6	90ft	-90°	" "
TMR #7	90ft	-90°	" "
TMR #8	90ft	-90°	" "
TMR #9	90ft	-90°	" "
TMR #10	90ft.	-90°	" "

TMR #74-1	} These maybe 10' RD's 185'	90'	SECT 34
TMR #74-2		"	34
TMR #74-3		"	32
TMR #74-4		"	32
TMR #74-5		"	29
TMR #74-6		"	17

TMR #1-75 (CAB #1-75)	768'	-90	Sect. 29
Fox #1-75	175'		Sect. 17

Seth Horne # ov. Robbers Roost.

DRILLED 1973

HRD #1	265'	SETH HORN
HRD #2	120'	RR
HRD #3	120'	
HRD #4	10'	
HRD #5	10'	
HRD #6	10'	
HRD #7	35'	

TMR #1 608' / CAB # 43
 WWPH 1 270' ~~FOX #6~~ ?
 FOX #2 CLAIM ? HAVE LOG

1974

RO-1	608'	105
RO-2	10'	
RO-3	135'	
RO-4	32'	
RO-5	500'	
RO-6	415'	Probably PH #2 LOG

105

PH pilot Hole Fox #2 270'

608'

TMR#1 - 90'

TMR#1 RD - 150

HRD #1	265'	} Sect. 30
HRD #2	120'	
HRD #3	120	
	<u>505</u>	

EDWARD

E-1	50'	E-45	135'
E-2	50'		
E-3	50'		
			<u>285</u>

FOX

F-1	35'	F-13	50
-----	-----	------	----

Probably

F-2	50'
-----	-----

F-3	50'
-----	-----

F-4	50'
-----	-----

F-5	50'
-----	-----

F-6	50'
-----	-----

F-7	50'
-----	-----

F-8	50'
-----	-----

F-10	55' 60'
------	---------

F-9	50
-----	----

F-11	48
------	----

F-12	50
------	----

FOX

Lee.

643

1973

TDC.

30

unpatented

← AIR TRACK →			
AT-1	55'		
AT-2	50'		
AT-3	75'		
AT-4	65'	TDC	48
AT-5	50'		10
AT-6	100'		10
AT-7	100'		10
AT-8	104'		48
AT-9	100'		48
AT-10	100'		48
AT-11	100'		48
	899'		393'

HRD
Henderson
Rotary Drill

CHARLESTON LEAD MINE

TD

C-1 2103

C-2 3260

C-3

e-4 3415

MARCH 1976

RDH # 102	105'	SECT. 29
RDH # 103	105'	" 32
RDH # 104	120'	" 32
RDH # 105	90'	" 32
105-A	15'	" 32

33	32	31	30	CAB 29
42	41	40	39	CAB 38

29

RDH 102
 O
 BOH 105'
 0-105' Unch. Sam
 Porphyry

									CAB 7B
		B4	B3	B2	B1	B0	79		

RDH 105F 105A
 O
 BOH 90' 125'
 0-90' Bisbee
 Quartz f 58.

RDH 104
 O
 BOH 120'
 0-120' Bisbee Quartz f 58.

RDH 103
 O
 BOH 105'
 0-105' Bisbee, 56 f
 Quartzite

32

TOMBSTONE DISTRICT
 ASSESSMENT HOLES MARCH '76
 SECS 29 & 32 T.20S, R.22E.
 SCALE: 1"=1000'
 DRAWN BY: E. Spear

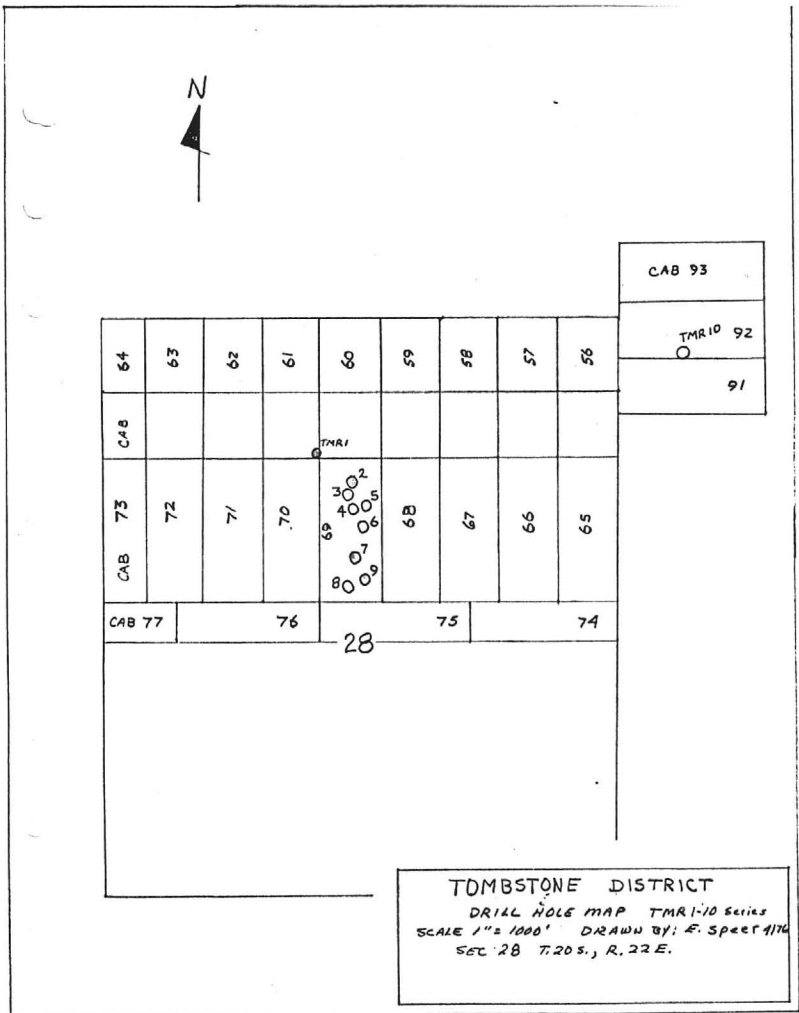

ALL THESE HOLES ARE 90 ft Deep
 -90° AIR TRACK

limestone

T205 R22E

86

File Claims

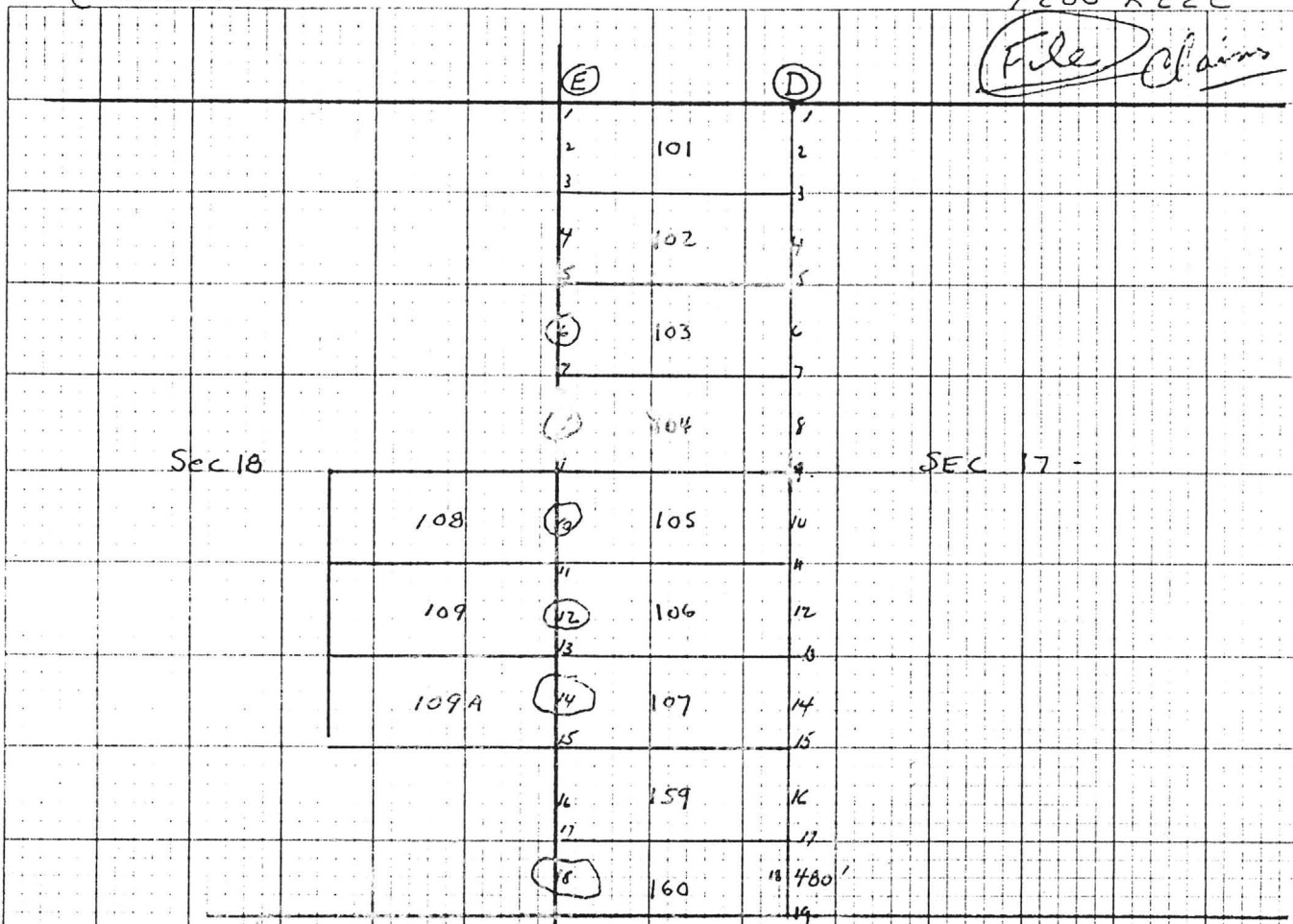

18 = 130

13 = 107A

101 and 107 E N

Offsets

- E1 - 60' N (EW Fence)
- E2 - 60' South EW Rock Ridge
- E11 - South Bank - Sandy Wash
- E12 - 500' E of Windmill
- D1 - 48' N Fence
- D5 - 86' N of NNE - SSW Road
- D-8 - 65' South of Position South Bank Large Wash
- D-9 - 40' South of Position South Bank of Wash

NE 1/8 NW 1/4
 HORNE # 101
 19A
 18A
 17A
 HORNE # 102
 16A
 15A 5/2 14A 5/2
 HORNE # 103
 13A
 12A
 HORNE # 104
 11A

STATE
 MINERAL
 LAND) →
 SECTION 18

530/140
 HORNE # 108 10A
 9A 5/2
 HORNE # 105 21A 5/2
 8A 5/2 20A
 HORNE # 109 7B 10/2
 HORNE # 106 6A 5/2
 HORNE # 109A 5A 5/2
 HORNE # 107 4A 5/2
 2A 5/2 3A 5/2

SECTION 17
 T 205 - R 22 E

STATE MINERAL
 LAND →
 HORNE # 159
 1A
 HORNE # 160

52.8
 18.1

⊙ SAMPLES-GEOCHEM
 8-9-74 & 8-10-74

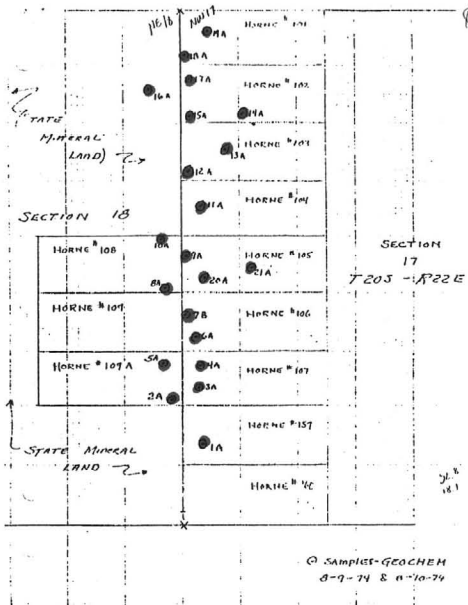

5.3
 8.9

 14.2

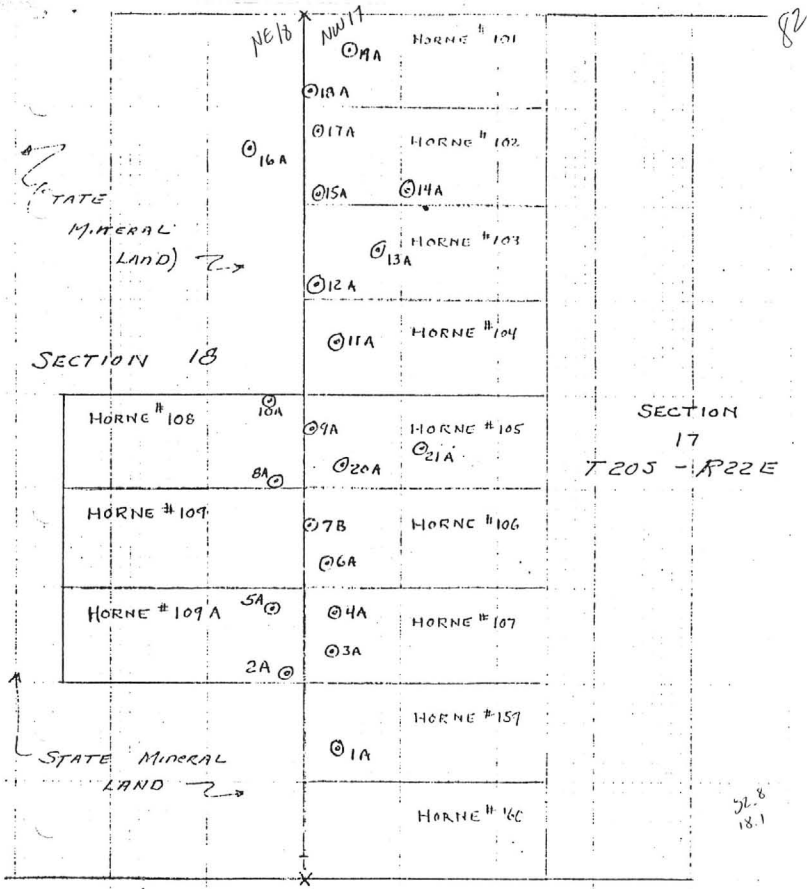

⊙ SAMPLES-GEOCHEM
8-9-74 & 8-10-74

5.3
8.9
—
.60

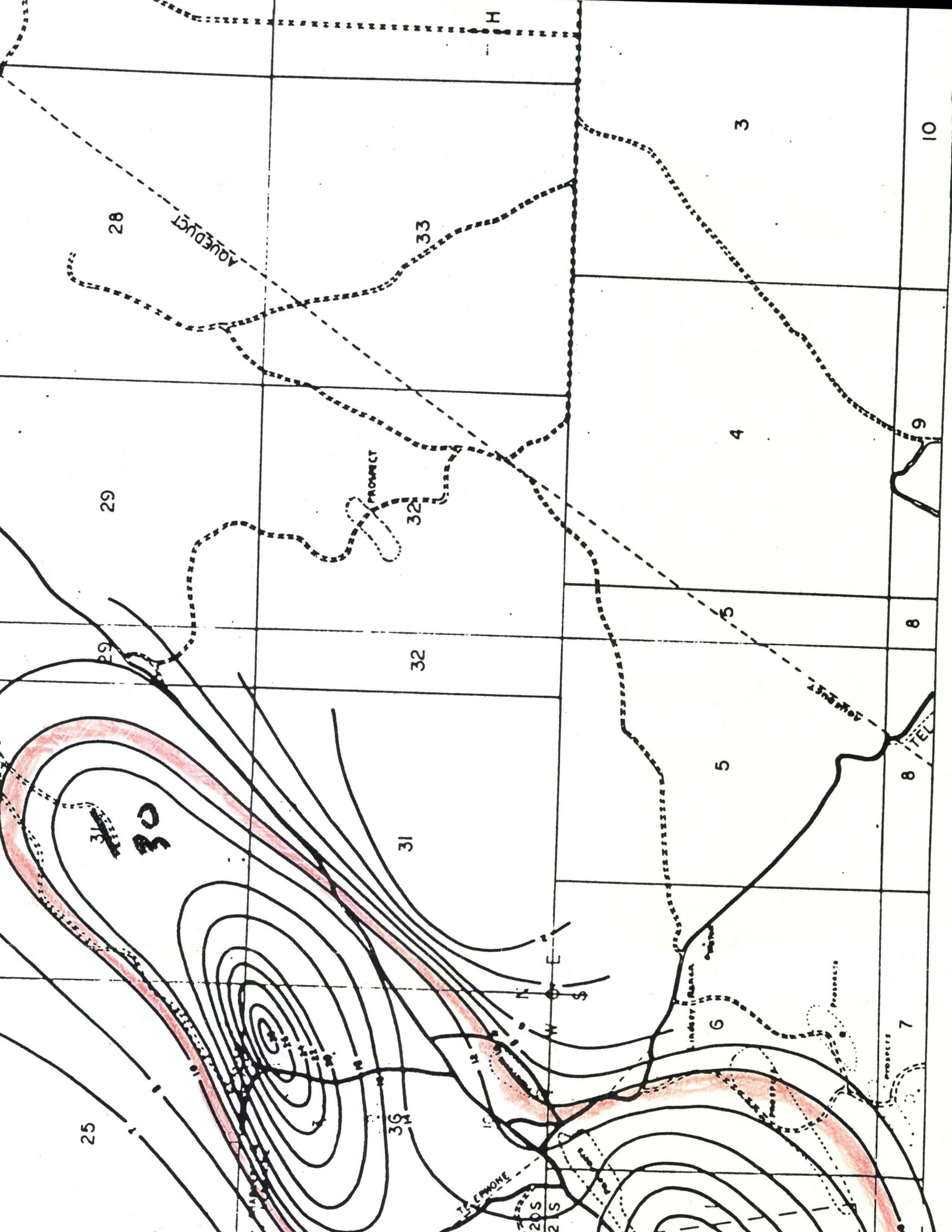

resistivity
polarization
ohm feet.
millivolt seconds
per volt.

14

13

18

23

24

19

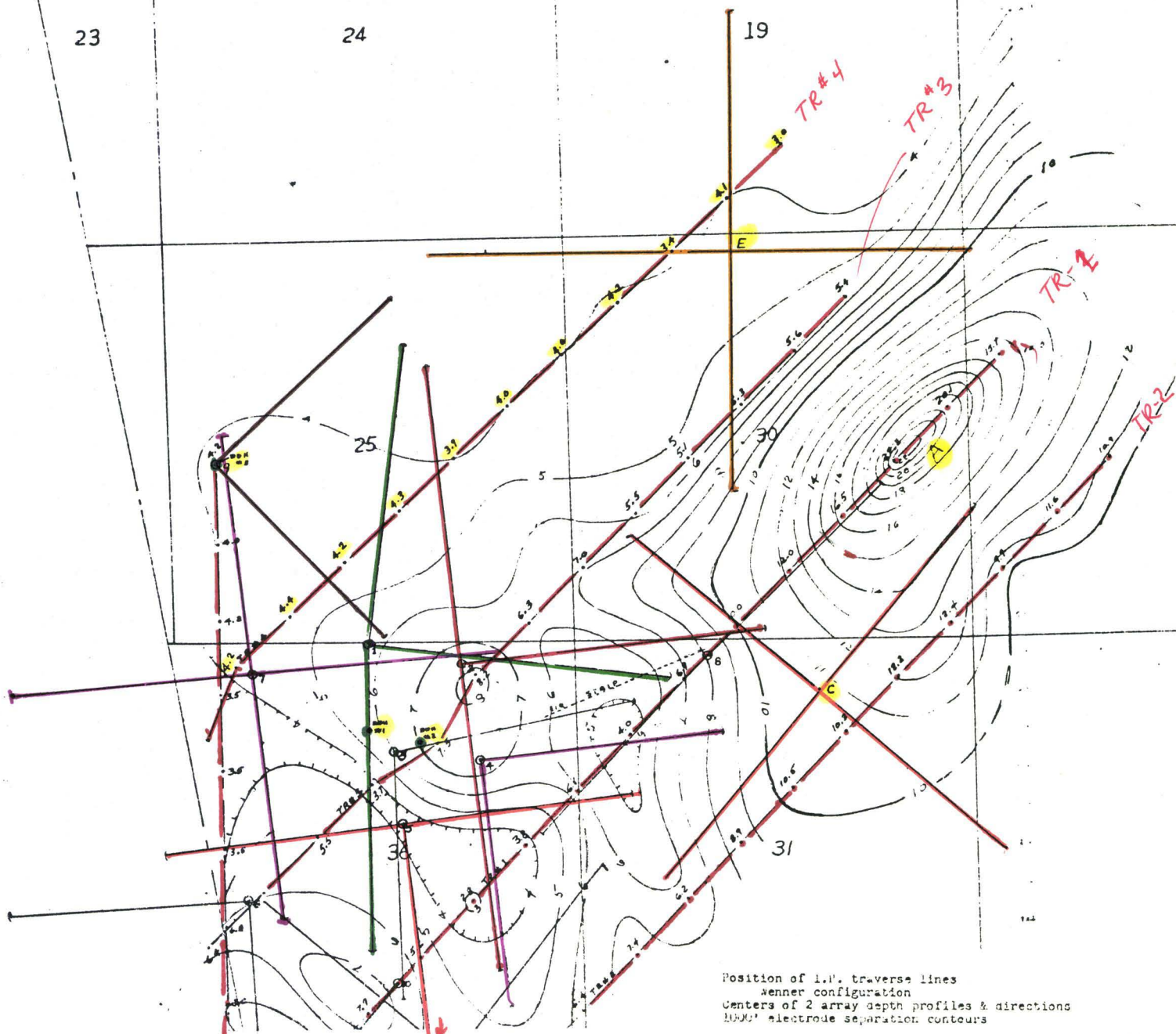

Position of I.P. traverse lines
Wenner configuration
Centers of 2 array depth profiles & directions
1000' electrode separation, contours

Position of L.L. Traverse Lines
anner configuration
Centers of 2 array depth profile
1000' electrode separation contour

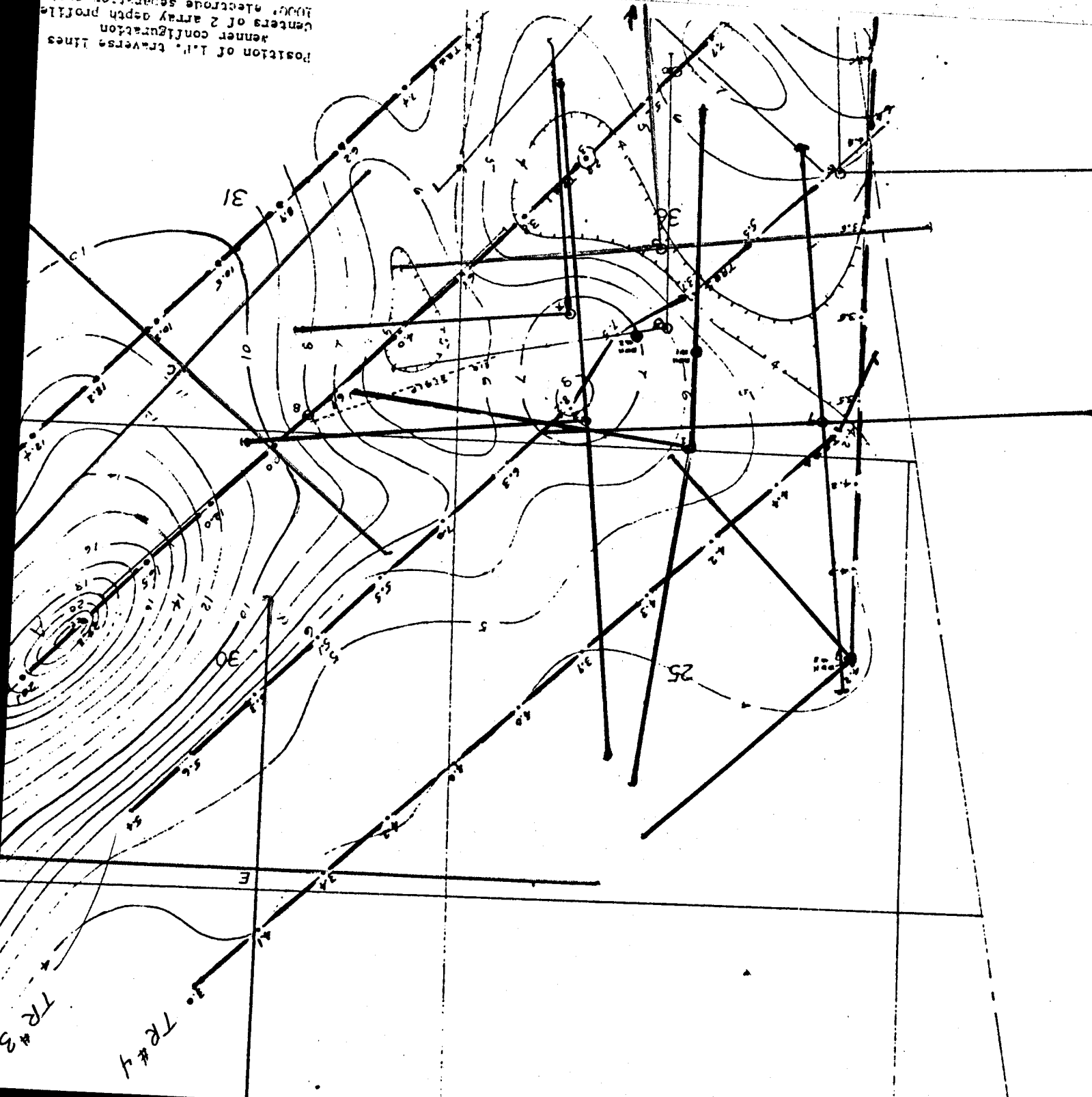





TR#3
TR#4

EXPLAN

ALTERATION

- P=Pyrite
- A=Alun
- D=Diasep
- S=seric
- K=KSO₄
- Pl=plagioclase

-  Biotite grades to
-  chloritization
-  Quartz-Sericite
-  Quartz-Pyrophyllite

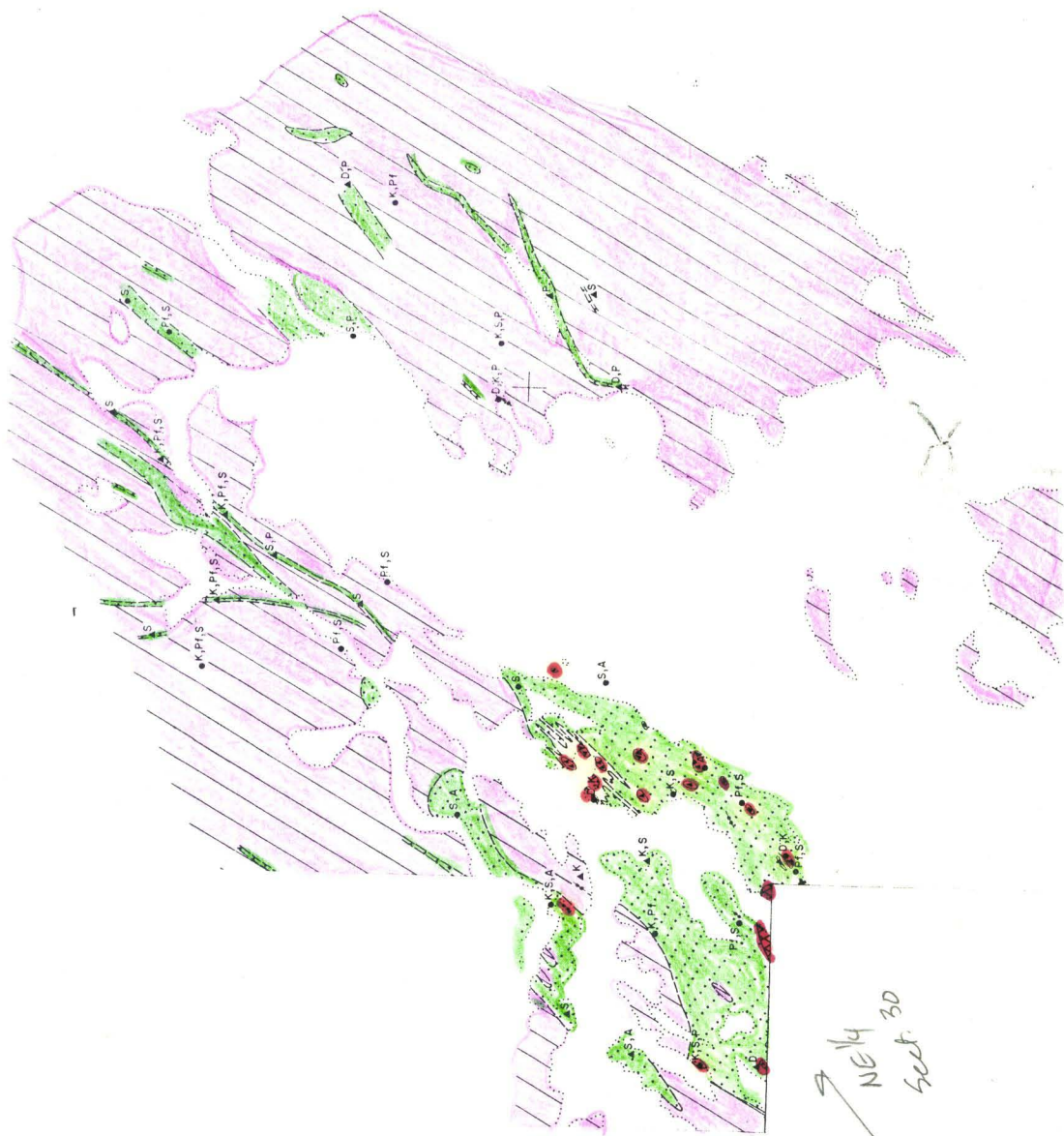

NE 1/4 Sect 30



14 = 2000'

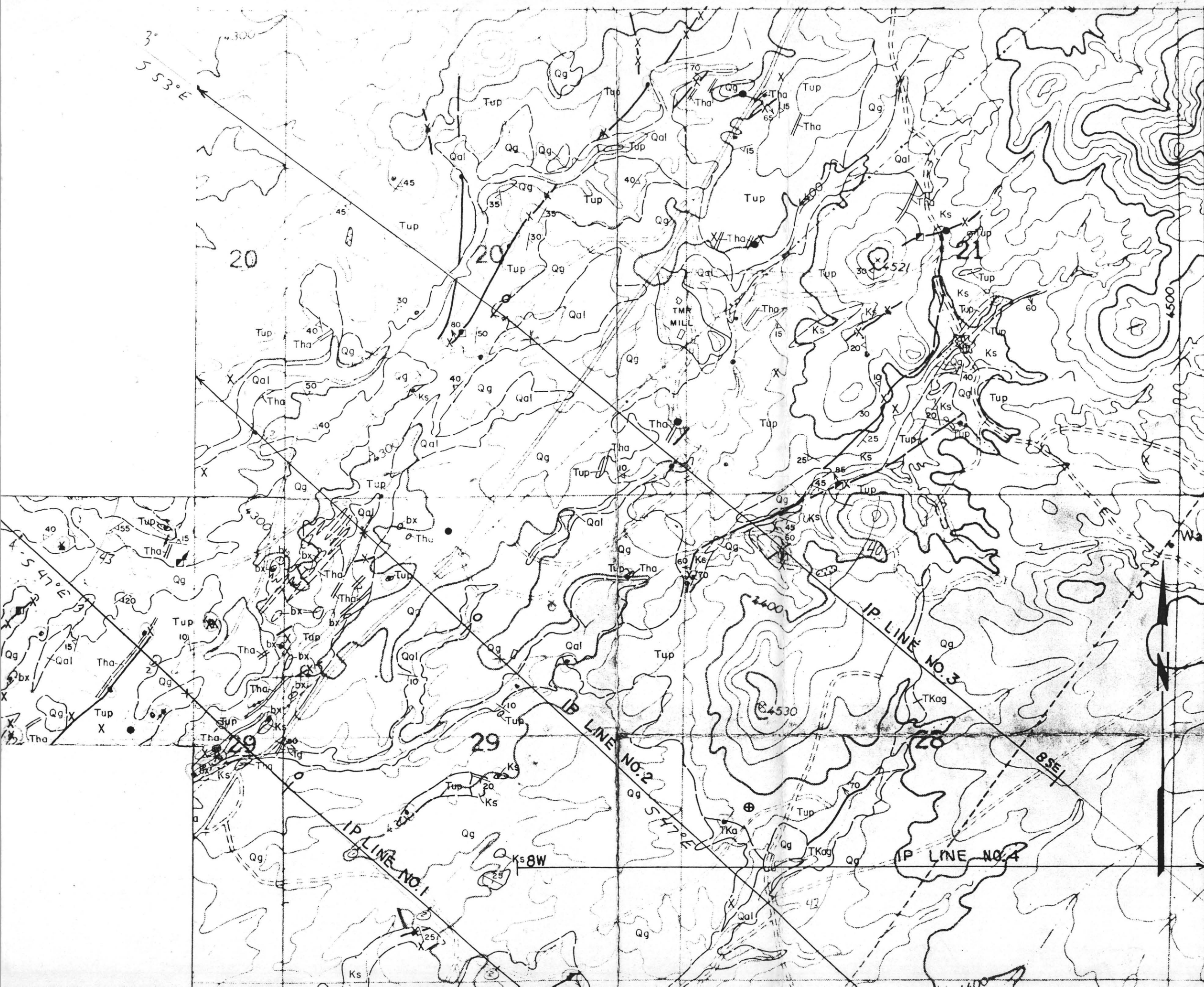

EXPLANATION

- Qal Alluvium
- Qg Younger gravels
- Tg Older gravels
- //Tha Hornblende andesite
- bx Breccia pipes and pebble dikes
- TKi Concealed intrusion
- Tup Uncle Sam porphyry
- TKI Bronco volcanics: latite TKI
- TKa andesite TKa
- TKag andesite agglomerate TKag
- Ks Cretaceous sediments
- Pzl Paleozoic limestone

SYMBOLS

- 35 Strike and dip of bedding
- 35 Strike and dip of flow banding
- 35 Fault showing dip
- Drill hole
- Open pit
- Pyrite Halo
- Porphyry copper mineralization

30 Strike and dip of
 35 Fault showing dip
 • Drill hole
 ○ Open pit
 □ Pyrite Halo
 □ Porphyry copper mineralization

