

CONTACT INFORMATION  
Mining Records Curator  
Arizona Geological Survey  
3550 N. Central Ave, 2nd floor  
Phoenix, AZ, 85012  
602-771-1601  
<http://www.azgs.az.gov>  
[inquiries@azgs.az.gov](mailto:inquiries@azgs.az.gov)

The following file is part of the Anderson Mine Collection

### **ACCESS STATEMENT**

These digitized collections are accessible for purposes of education and research. We have indicated what we know about copyright and rights of privacy, publicity, or trademark. Due to the nature of archival collections, we are not always able to identify this information. We are eager to hear from any rights owners, so that we may obtain accurate information. Upon request, we will remove material from public view while we address a rights issue.

### **CONSTRAINTS STATEMENT**

The Arizona Geological Survey does not claim to control all rights for all materials in its collection. These rights include, but are not limited to: copyright, privacy rights, and cultural protection rights. The User hereby assumes all responsibility for obtaining any rights to use the material in excess of "fair use."

The Survey makes no intellectual property claims to the products created by individual authors in the manuscript collections, except when the author deeded those rights to the Survey or when those authors were employed by the State of Arizona and created intellectual products as a function of their official duties. The Survey does maintain property rights to the physical and digital representations of the works.

### **QUALITY STATEMENT**

The Arizona Geological Survey is not responsible for the accuracy of the records, information, or opinions that may be contained in the files. The Survey collects, catalogs, and archives data on mineral properties regardless of its views of the veracity or accuracy of those data.

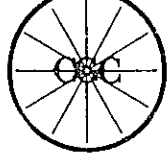

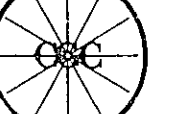

C-366-E    SP 11748B  
 COMPANY  
 MINERALS EXPLORATION  
 BORE HOLE  
 AM 781  
 AREA  
 ANDERSON MINE  
 COUNTY  
 YAVAPAI  
 SECTION  
 TOWNSHIP  
 RANGE  
 STATE  
 ARIZONA  
 LOG MEASURED FROM  
 GROUND LEVEL

AM 781  
 SEC.  
 TWP.  
 RANGE  
 AREA  
 ANDERSON MINE  
 COUNTY  
 YAVAPAI  
 STATE  
 ARIZONA  
 COMPANY  
 MINERALS EXPLOR  
 DATE  
 3-17-78  
 TOTAL FOOTAGE LOGGED  
 48'

50'  
 BIT SIZE  
 6.5 in.  
 CASING  
 DRY  
 BORE HOLE FLUID  
 DENSITY  
 VISCOSITY  
 RESISTIVITY  
 OPERATOR  
 M. DOOGUE  
 UNIT NO.  
 7750  
 LOCATION  
 WICKENBURG AZ  
 DRIVE  
 0.25 Hrs.  
 TIME IN  
 1430  
 STAND BY  
 0.25 Hrs.  
 TIME OUT  
 1500  
 LOGGING  
 0.5 Hrs.  
 TOTAL  
 1.0 Hrs.  
 ROUNDTRIP  
 MILEAGE  
 CHARGEABLE  
 STANDBY  
 Hrs.

INITIAL RUN		SCALE		GAMMA RERUNS (Initial run offscale)		SCALE	
T.D. LOGGED							
48'							
GAMMA SCALE							
TIME CONSTANT							
CALIBRATION & PROBE DATA							
SOURCE NO.							
PROBE NO.							
DETECTOR							
DEAD TIME							
WATER FACTOR							
RES. SCALE							
S.P.							

TRACK USED: #2  
 PROBE K-FACTOR FROM E.R.D.A. PITS 3-10-78:  $5.695 \times 10^{-6}$   
 RIG: VENTURE (DENNIS)

SELF POTENTIAL

## DENSITY

NATURAL GAMMA RAY  
COUNTS PER SECOND

## RESISTANCE



GAMMA

SIP

REFS

500 CPI

10 MV/IN

48

10 OHMS/IN

GAMMA

S. P.

RES.

PM 781

MIKE DODGE

# ORE GRADE CALCULATION

DEPTH SCALE = 5 FEET/INCH

30

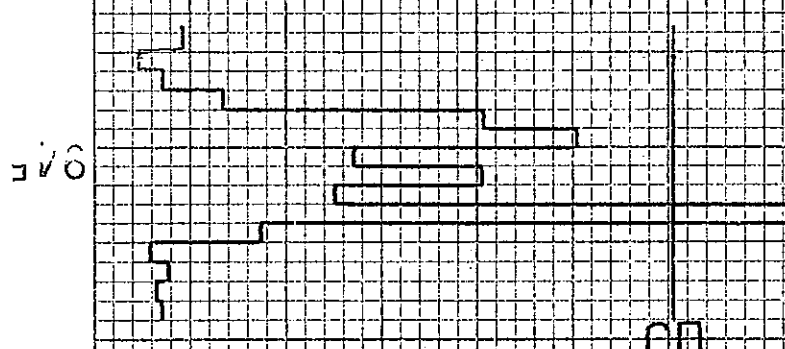
$$T = 0.5 \text{ EI} / 0.036 \text{ m}$$

40

01 1/2 5/8 INCH

CONVERGENCE FACTOR = 0.979



## HOLE NO. 44-705

LOCATION				ANDERSON MINE		GAMMA SCALE	500=50CPI
COUNTY				YAVAPAI STATE AZ		PROBE TYPE	SCINT
GP.				ELEV.		K-FACTOR	6.3 E-5
SEC.				TWP.		DEAD TIME	0.2 us
RGE.						TIME CONSTANT	1
DATE		4-13-78		PROBE DIA.		1 5/8	
DEPTH DRILLED		420		CALIPER		-	
DEPTH LOGGED		405		DIRECTIONAL SURVEY		-	
FOOTAGE LOGGED				TEMPERATURE		-	
HOLE DIAMETER		5 1/8		OPERATOR		ERICKSON	
WATER FACTOR		1.2		DRILLER		AL	
RESISTIVITY		20 OHMS/INCH		CONTRACTOR		UNIVERSAL	
SELF POTENTIAL		- M.V./IN.		LAST A.E.C. PIT RUN		2-24-78	
RERUNS		1ST. RUN		2ND. RUN		FLUID LEVEL 152	
BOTTOM		340		200		REMARKS:	
TOP		315		210			
TOTAL FEET		25		50			
SCALE RUN		2K		2K			





MINERALS EXPLORATION CO.

CASPER, WYOMING

HOLE NO. Am 783

LOCATION ANDERSON MINE			GAMMA SCALE	500=50CPI
COUNTY YAVAPAI STATE AZ			PROBE TYPE	SCINT
GP. ELEV.			K-FACTOR	6.00 E-5
SEC. TWP. RGE.			DEAD TIME	9.2 <del>65</del>
DATE	3-7-78		TIME CONSTANT	1
DEPTH DRILLED	380		PROBE DIA.	1 5/8
DEPTH LOGGED	384		CALIPER	-
FOOTAGE LOGGED			DIRECTIONAL SURVEY	-
HOLE DIAMETER	5		TEMPERATURE	-
WATER FACTOR	1.2		OPERATOR	ERICKSON
RESISTIVITY	20	OHMS/INCH	DRILLER	JIM
SELF POTENTIAL	-	M.V./IN.	CONTRACTOR	HARRIS
RE RUNS	1ST. RUN	2ND. RUN	3RD. RUN	LAST A.E.C. PIT RUN 2-24-78
BOTTOM	325	215		FLUID LEVEL 65
TOP	270	175		REMARKS:
TOTAL FEET	55	40		
SCALE RUN	2K	2K		



RECORDING CHARTS GRAPHIC CONTROLS CORPORATION BUFFALO, NEW YORK

PRINTED IN U.S.A.

NO. GC-1023

RECORDING CHARTS GRAPHIC CONTROLS CORPORATION BUFFALO, NEW YORK

PRINTED IN U.S.A.

NO. GC-1023

RECORDING CHARTS GRAPHIC CONTROLS CORPORATION BUFFALO, NEW YORK

PRINTED IN U.S.A.

NO. GC-1023



C-366-E

SP 11748B

COMPANY

MINERALS EXPLORATION

AM 784

AREA

ANDERSON MINE

COUNTY

YAVAPAI

SECTION

TOWNSHIP

RANGE

DATE

3-31-78

STATE

ARIZONA

LOG MEASURED FROM

GROUND LEVEL

HOLE NO.

AM 784

SEC.

TWP.

RANGE

AREA

ANDERSON MINE

COUNTY

YAVAPAI

STATE

ARIZONA

COMPANY

MINERALS EXPLOR.

DATE

3-31-78

TOTAL FOOTAGE LOGGED

354

T.D. DRILLED

360'

CASING

BORE HOLE FLUID

5.1

IN.

—

DENSITY

2.0

MUD

VISCOSITY

RESISTIVITY

OPERATOR

A. DODGE

UNIT NO.

7750

LOCATION

WICKENBURG, AZ

STAND BY

TIME OUT

LOGGING SPEED

0.25

HR.

1700

LOGGING

0.75

HR.

1745

LOGGING

0.75

HR.

TOTAL

1.75

HR.

ROUNDTRIP

MILES

CHARGEABLE

STANDBY

HR.

PROBE NO.

9055-23

PROBE SIZE

1 7/8

IN.

DIRECTOR

NAI SCINT. XTAL 7"x4"

CHARGE FACTOR

1.075

SEC.

5.58

10<sup>-6</sup>

WATER FACTOR

1.135

AIR FACTOR

1.00

RES. SCALE

20

OHMS PER

1

INCH

S.P.

20

MV/IN.

TRACK USED: #1

PROBE K-FACTOR FROM E.R.D.A. PITS 3-10-78: 5.695\*10<sup>-6</sup>

RIG: HARRIS (VEEN)

SELF POTENTIAL

10 MV Φ

NATURAL GAMMA RAY

COUNTS PER SECOND

DENSITY

RESISTANCE

OHMS

COMPU-LOG V2.5L4    DATE 03-31-78    HOLE #AM 784

GAMMA    S.P.    RES.

0

50

100

150

200

250

300

350

400

450

500

550

600

650

700

750

800

850

900

950

1000

1050

1100

1150

1200

1250

1300

1350

1400

1450

1500

1550

1600

1650

1700

1750

1800

1850

1900

1950

2000

2050

2100

2150

2200

2250

2300

2350

2400

2450

2500

2550

2600

2650

2700

2750

2800

2850

2900

2950

3000

3050

3100

3150

3200

3250

3300

3350

3400

3450

3500

3550

3600

3650

3700

3750

3800

3850

3900

3950

4000

4050

4100

4150

4200

4250

4300

4350

4400

4450

4500

4550

4600

4650

4700

4750

4800

4850

4900

4950

5000

5050

5100

5150

5200

5250

5300

5350

5400

5450

5500

5550

5600

5650

5700

5750

5800

5850

5900

5950

6000

6050

6100

6150

6200

6250

6300

6350

6400

6450

6500

6550

6600

6650

6700

6750

6800

6850

6900

6950

7000

7050

7100

7150

7200

7250

7300

7350

7400

7450

7500

7550

7600

7650

7700

7750

7800

7850

7900

7950

8000

8050

8100

8150

8200

8250

8300

8350

8400

8450

8500

8550

8600

8650

8700

8750

8800

8850

8900

8950

9000

9050

9100

9150

9200

9250

9300

9350

9400

9450

9500

9550

9600

9650

9700

9750

9800

9850

9900

9950

10000

10050

10100

10150

10200

10250

10300

10350

10400

10450

10500

10550

10600

10650

10700

10750

10800

10850

10900

10950

11000

11050

11100

11150

11200

11250

11300

11350

11400

11450

11500

11550

11600

11650

11700

11750

11800

11850

11900

11950

12000

12050

12100

12150

12200

12250

12300

12350

12400

12450

12500

12550

12600

12650

12700

12750

12800

12850

12900

12950

13000

13050

13100

13150

13200

13250

13300

13350

13400

13450

13500

13550

13600

13650

13700

13750

13800

13850

13900

13950

14000

14050

14100

14150

14200

14250

14300

14350

14400

14450

14500

14550

14600

14650

14700

14750

14800

14850

14900

14950

15000

15050

15100

15150

15200

15250

15300

15350

15400

15450

15500

15550

15600

15650

15700

15750

15800

15850

15900

15950

16000

16050

16100

16150

16200

16250

16300

16350

16400

16450

16500

16550

16600

16650

16700

16750

16800

16850

16900

16950

17000

17050

17100

17150

17200

17250

17300

17350

17400

17450

17500

17550

17600

17650

17700

17750

17800

17850

17900

17950

18000

18050

18100

18150

18200

18250

18300

18350

18400

18450

18500

18550

18600

18650

18700

18750

18800

18850

18900

18950

19000

19050

19100

19150

19200

19250

19300

19350

19400

19450

19500

19550

19600

19650

19700

19750

19800

19850

19900

19950

20000

20050

20100

20150

20200

20250

20300

20350

20400

20450

20500

20550

20600

20650

20700

20750

20800

20850

20900

20950

21000

21050

21100

21150

21200

21250

21300

21350

21400

21450

21500

21550

21600

21650

21700

21750

21800

21850

21900

21950

22000

22050

22100

22150

22200

22250

22300

22350

22400

22450

22500

22550

22600

22650

22700

22750

22800

22850

22900

22950

23000

23050

23100

23150

23200

23250

23300

23350

23400

23450

23500

23550

23600

23650

23700

23750

23800

23850

23900

23950

24000

24050

24100

24150

24200

24250

24300

24350

24400

24450

24500

24550

24600

24650

24700

24750

24800

24850

24900

24950

25000

25050

25100

25150

25200

25250

25300

25350

25400

25450

25500

25550

25600

25650

25700

25750

25800

25850

25900

25950

26000

26050

26100

26150

26200

26250

26300

26350

26400

26450

26500

26550

26600

26650

26700

26750

26800

26850

26900

26950

27000

27050

27100

27150

27200

27250

27300

27350

27400

27450

27500

27550

27600

27650

27700

27750

27800

27850

27900

27950

28000

28050

28100

28150

28200

28250

28300

28350

28400

28450

28500

28550

28600

28650

28700

28750

28800

28850

28900

28950

29000

29050

29100

29150

29200

29250

29300

29350

29400

29450

29500

29550

29600

29650

29700

29750

29800

29850

29900

29950

30000

30050

30100

30150

30200

30250

30300

30350

30400

30450

30500

30550

30600

30650

30700

30750

30800

30850

30900

30950

31000

31050

31100

31150

31200

31250

31300

31350

31400

31450

31500

31550

31600

31650

31700

31750

31800

31850

31900

31950

32000

32050

32100

32150

32200

32250

32300

32350

32400

32450

32500

32550

32600

32650

32700

32750

32800

32850

32900

32950

33000

33050

33100

33150

33200

33250

33300

33350

33400

33450

33500

33550

33600

33650

33700

33750

33800

33850

33900

33950

34000

34050

34100

34150

34200

34250

34300

34350

34400

34450

34500

34550

34600

34650

34700

34750

34800

34850

34900

34950

35000

35050

35100

35150

35200

35250

35300

35350

35400

35450

35500

35550

35600

35650

35700

35750

35800

35850

35900

35950

36000

36050

36100

36150

36200

36250

36300

36350

36400

36450

36500

36550

36600

36650

36700

36750

36800

36850

36900

36950

37000

37050

37100

37150

37200

37250

37300

37350

37400

37450

37500

37550

37600

37650

37700

37750

37800

37850

37900

37950

38000

38050

38100

38150

38200

38250

38300

38350

38400

38450

38500

38550

38600

38650

38700

38750

38800

38850

38900

38950

39000

39050

39100

39150

39200

39250

39300

39350

39400

39450

39500

39550

39600

39650

39700

39750

39800

39850

39900

39950

40000

40050

40100

40150

40200

40250

40300

40350

40400

40450

40500

40550

40600

40650

40700

40750

40800

40850

40900

40950

41000

41050

41100

41150

41200

41250

41300

41350

41400

41450

41500

41550

41600

41650

41700

41750

41800

41850

41900

41950

42000

42050

42100

42150

42200

42250

42300

42350

42400

42450

42500

42550

42600

42650

42700

42750

42800

42850

42900

42950

43000

43050

43100

43150

43200

43250

43300

43350

43400

43450

43500

43550

43600

43650

43700

43750

43800

43850

43900

43950

44000

44050

44100

44150

44200

44250

44300

44350

44400

44450

44500

44550

44600

44650

44700

44750

44800

44850

44900

44950

45000

45050

45100

45150

45200

45250

45300

45350

45400

45450

45500

45550

45600

45650

45700

45750

45800

45850

45900

45950

46000

46050

46100

46150

46200

46250

46300

46350

46400

46450

46500

46550

46600

46650

46700

46750

46800

46850

46900

46950

47000

47050

47100

47150

47200

47250

47300

47350

47400

47450

47500

47550

47600

47650

47700

47750

47800

47850

47900

47950

48000

48050

48100

48150

48200

48250

48300

48350

48400

48450

48500

48550

48600

48650

48700

48750

48800

48850

48900

48950

49000

49050

49100

49150

49200

49250

49300

49350

49400

49450

49500

49550

49600

49650

49700

49750

49800

49850

49900

49950

50000

50050

50100

50150

50200

50250

50300

50350

50400

50450

50500

50550

50600

50650

50700

50750

50800

50850

50900

50950

51000

51050

51100

51150

51200

51250

51300

51350

51400

51450

51500

51550

51600

51650

51700

51750

51800

51850

51900

51950

52000

52050

52100

52150

52200

52250

52300

52350

52400

52450

52500

52550

52600

52650

52700

52750

52800

52850

52900

52950

53000

53050

53100

53150

53200

53250

53300

53350

53400

53450

53500

53550

53600

53650

53700

53750

53800

53850

53900

53950

54000

54050

54100

54150

54200

54250

54300

54350

54400

54450

54500

54550

54600

54650

54700

54750

54800

54850

54900

54950

55000

55050

55100

55150

55200

55250

55300

55350

55400

55450

55500

55550

55600

55650

55700

55750

55800

55850

55900

55950

56000

56050

56100

56150

56200

56250

56300

56350

56400

56450

56500

56550

56600

56650

56700

56750

56800

56850

56900

56950

57000

57050

57100

571



A 10x10 grid of dots for graphing. The grid is composed of 10 columns and 10 rows of small, evenly spaced dots.

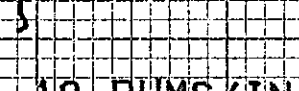

MIKE DODGE

213



A full-page sheet of white graph paper with a light gray grid. The grid consists of small squares, approximately 10 units wide by 10 units high. A thicker vertical line runs down the center, dividing the page into two equal halves. A thicker horizontal line runs across the middle, dividing the page into four quadrants. This creates a coordinate system where the intersection of the thick lines is the origin (0,0).



MINERALS EXPLORATION CO.

CASPER, WYOMING

HOLE NO. AM 787

LOCATION ANDERSON MINE				GAMMA SCALE	500=50CPI
COUNTY YAVAPAI STATE AZ				PROBE TYPE	SCINT
GP. ELEV.				K-FACTOR	0.00E-5
SEC. TWP. RGE.				DEAD TIME	92μS
DATE 3-27-78				TIME CONSTANT	1
DEPTH DRILLED 340				PROBE DIA.	15/8
DEPTH LOGGED 340				CALIPER	-
FOOTAGE LOGGED				DIRECTIONAL SURVEY	-
HOLE DIAMETER 6				TEMPERATURE	-
WATER FACTOR 1.2				OPERATOR	ERICKSON
RESISTIVITY 20 OHMS/INCH				DRILLER	EO
SELF POTENTIAL - M.V./IN.				CONTRACTOR	VENTURE
RERUNS 1ST. RUN 2ND. RUN 3RD. RUN				LAST A.E.C. PIT RUN	2-24-78
BOTTOM 315				FLUID LEVEL	185
TOP 300				REMARKS:	
TOTAL FEET 15					
SCALE RUN 2K					

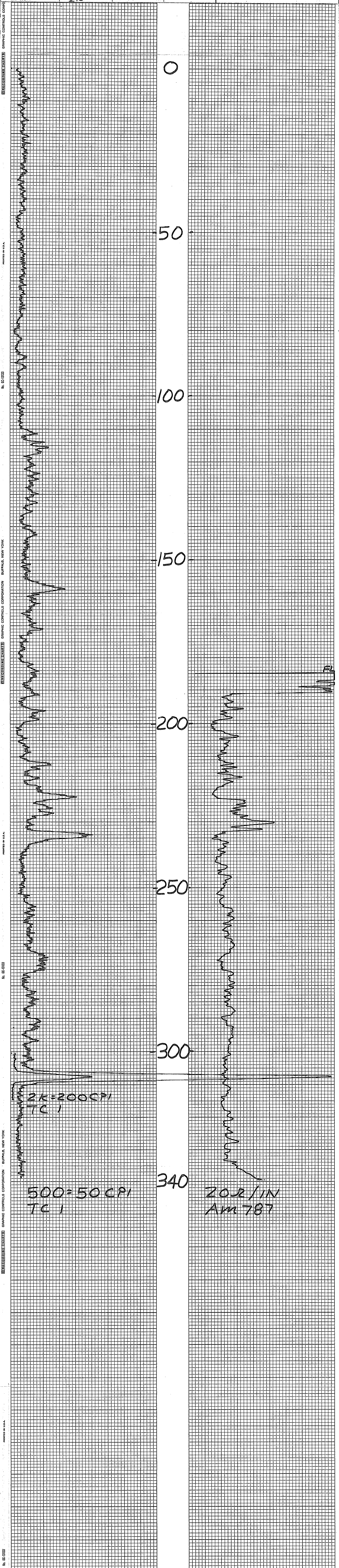



Century Geophysical Corporation Denver, Colo.				HOLE NO. AM 788		T.O. DRILLED 280'	
C-3465 SP 117488				DATE 3-30-78		BIT SIZE 5 1/2"	
COMPANY MINERALS EXPLORATION				AREA ANDERSON MINE		BORE HOLE FLUID H2O+foam	
BORE HOLE AM 788				STATE YAVAPAI		RESISTIVITY	
AREA ANDERSON MINE				COUNT ARIZONA		UNIT NO.	
COUNT				DATE 3-30-78		LOCATION WICKENBURG, AZ.	
SECTION				TOWNSHIP		TIME IN 1015	
RANGE				LOG MEASURED FROM GROUND LEVEL		TIME OUT	
TOTAL				TOTAL FOOTAGE LOGGED 279'		STAND BY	
INITIAL RUN				SCALE		LOGGING SPEED	
T.O. LOGGED 279'				T.C.		LOGGING SPEED	
GAMMA SCALE				T.C.		LOGGING SPEED	
TIME CONSTANT				T.C.		LOGGING SPEED	
CALIBRATION & PROBE DATA				T.C.		LOGGING SPEED	
SOURCE NO.				T.C.		LOGGING SPEED	
SOURCE VALUE				T.C.		LOGGING SPEED	
PROBE NO. 9055-23				T.C.		LOGGING SPEED	
DETECTOR NaI SCINT. XTAL 7/8"x4"				T.C.		LOGGING SPEED	
DEAD TIME 1.075 μsec				T.C.		LOGGING SPEED	
WATER FACTOR 1.135				T.C.		LOGGING SPEED	
RES. SCALE 10 ohms per 1 in.				T.C.		LOGGING SPEED	
S.P.				T.C.		LOGGING SPEED	





MINERALS EXPLORATION CO.

CASPER, WYOMING

HOLE NO. AM 789

LOCATION ANDERSON MINE				GAMMA SCALE	500=50CPI
COUNTY YAVAPAI STATE AZ				PROBE TYPE	SCINT
GP. ELEV.				K-FACTOR	6.00 E-5
SEC. TWP. RGE.				DEAD TIME	9.2ms
DATE	3-17-78			TIME CONSTANT	1
DEPTH DRILLED	275			PROBE DIA.	1 5/8
DEPTH LOGGED	252			CALIPER	
FOOTAGE LOGGED				DIRECTIONAL SURVEY	
HOLE DIAMETER	5/8			TEMPERATURE	
WATER FACTOR	1.2			OPERATOR	
RESISTIVITY	20 OHMS/INCH			DRILLER	FRED
SELF POTENTIAL	M.V./IN.			CONTRACTOR	COBRA
RERUNS	1ST. RUN	2ND. RUN	3RD. RUN	LAST A.E.C. PIT RUN	2-24-78
BOTTOM	165	60		FLUID LEVEL	185
TOP	130	45		REMARKS:	
TOTAL FEET	35	15			
SCALE RUN	5K	2K			

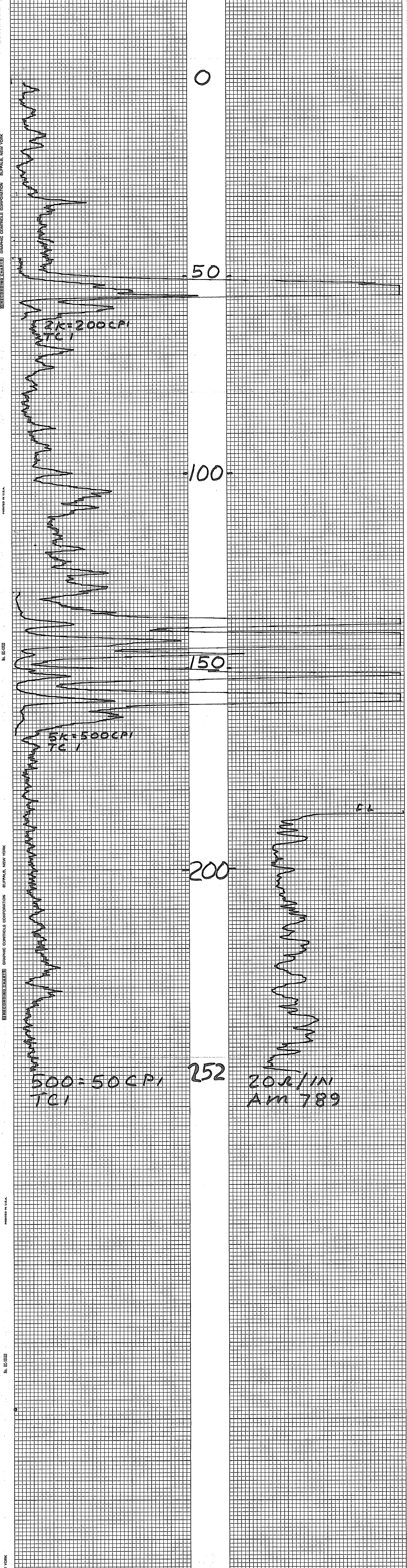



C-366-E SP 117485		DATE	3-29-78	AREA	AM 790	RANGE	250'	BIT SIZE	5 7/8	CASING	—
COMPANY		MINERALS EXPLORATION		ANDERSON MINE		YAVAPAI		BORE HOLE FLUID		H <sub>2</sub> O + FOAM	
BORE HOLE		AM 790		STATE		ARIZONA		DENSITY		—	
AREA		ANDERSON MINE		COUNTY		YAVAPAI		RESISTIVITY		—	
COUNTY		YAVAPAI		STATE		ARIZONA		OPERATOR		M. DODGE	
SECTION		TOWNSHIP		RANGE		LOG MEASURED FROM		DATE		3-29-78	
INITIAL RUN		251'		GAMMA RERUNS		(Initial run offset)		UNIT NO.		7750	
T.D. LOGGED		251'		SCALE		= Cps. Per In.		STAND BY		0.25	
GAMMA SCALE		= 500 Cps. Per In.		LOGGING SPEED		Ft./Min.		LOGGING SPEED		Ft./Min.	
TIME CONSTANT		60		FROM		TO		LOGGING SPEED		Ft./Min.	
CALIBRATION & PROBE DATA		Ft./Min.		TOTAL		Ft.		LOGGING		Ft./Min.	
SOURCE NO.		SOURCE VALUE		TOTAL		Ft.		TOTAL		Ft.	
PROBE NO.		9055-23		PROBE SIZE		1 7/8		TRACE USED:		#4	
DETECTOR		NaI SCINT. X-TAL 7/8" x 4"		TYPE & SIZE		In.		PROBE K-FACTOR FROM E.R.D.A. PITS 3-10-78:		5.695 x 10 <sup>-6</sup>	
DEAD TIME		1.075 μsec		K-FACTOR		5.58 x 10 <sup>-6</sup>		RIG:		HARRIS (CLYDE)	
WATER FACTOR		1.135		AIR FACTOR		1.00					
RES. SCALE		10 ohms per 1									
S.P.		20									

SELF POTENTIAL  
NATURAL GAMMA RAY  
COUNTS PER SECOND

DENSITY  
RESISTANCE  
OHMS

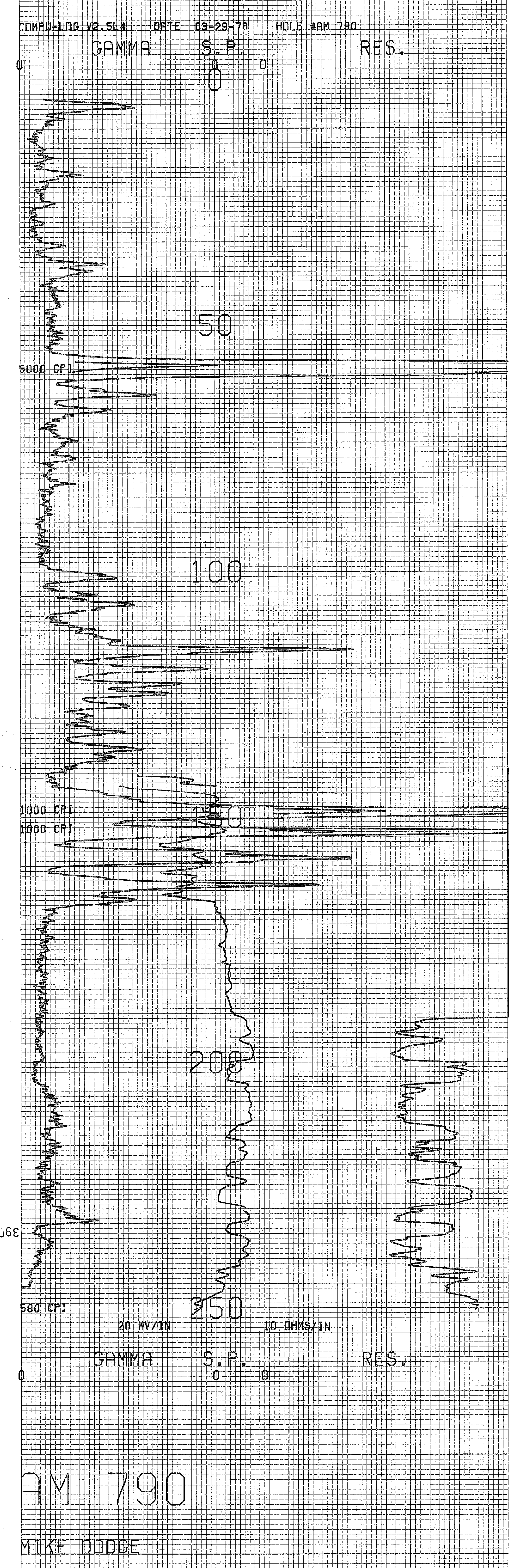



PROJECT ANDERSON MINE HOLE SIZE 6.5 ☒ AIR ☐ WATER HOLE NO. AM 781  
 ELEVATION \_\_\_\_\_ NORTH \_\_\_\_\_ EAST \_\_\_\_\_ LOGGED BY LUCHT DATE 17 MAR 78  
 SECTION 9 TOWNSHIP 11N RANGE 10 W T.D. 50 P.D. \_\_\_\_\_  
VENTURE - CENTURY

GEOPHYSICAL LOG	DEPTH	P	C	A	STRIP LOG	LITHOLOGY LOG
<p>AM 781 MIKE DODGE</p> <p>ORE GRADE CALCULATION DEPTH SCALE 1.5 FEET/INCH</p> <p>30 40</p> <p>01.5 - LOW INCH CONVERGENCE FACTOR = 0.878</p>	0					0-15 WHITE SILICEOUS LAKED.
	20					15-40 OLIVE GREEN LAKED.
	40					40-50 ANDESITE
	60					
	80					
	00					
	20					
	40					
	60					
	80					
	00					
	20					
	40					
	60					
	80					
	00					
	20					
	40					
	60					
	80					
	00					
	20					
	40					
	60					
	80					
	00					
	20					
	40					
	60					
	80					
	00					
	20					
	40					
	60					
	80					
	00					
	20					
	40					
	60					
	80					
	00					
	20					
	40					
	60					
	80					
	00					
	20					
	40					
	60					
	80					
	00					
	20					
	40					
	60					
	80					
	00					
	20					
	40					
	60					
	80					
	00					
	20					
	40					
	60					
	80					
	00					
	20					
	40					
	60					
	80					
	00					
	20					
	40					
	60					
	80					
	00					
	20					
	40					
	60					
	80					
	00					
	20					
	40					
	60					
	80					
	00					
	20					
	40					
	60					
	80					
	00					
	20					
	40					
	60					
	80					
	00					
	20					
	40					
	60					
	80					

AM 781  
 3-17-78  
 MINERAL EXPLORATION  
 AM 781  
 ANDERSON MINE  
 YANDELL  
 3-17-78  
 (GROUND LEVEL 38)  
 48  
 60  
 80  
 100  
 120  
 140  
 160  
 180  
 200  
 220  
 240  
 260  
 280  
 300  
 320  
 340  
 360  
 380  
 400  
 420  
 440  
 460  
 480  
 500  
 520  
 540  
 560  
 580  
 600  
 620  
 640  
 660  
 680  
 700  
 720  
 740  
 760  
 780  
 800  
 820  
 840  
 860  
 880  
 900  
 920  
 940  
 960  
 980  
 1000  
 1020  
 1040  
 1060  
 1080  
 1100  
 1120  
 1140  
 1160  
 1180  
 1200  
 1220  
 1240  
 1260  
 1280  
 1300  
 1320  
 1340  
 1360  
 1380  
 1400  
 1420  
 1440  
 1460  
 1480  
 1500  
 1520  
 1540  
 1560  
 1580  
 1600  
 1620  
 1640  
 1660  
 1680  
 1700  
 1720  
 1740  
 1760  
 1780  
 1800  
 1820  
 1840  
 1860  
 1880  
 1900  
 1920  
 1940  
 1960  
 1980  
 2000  
 2020  
 2040  
 2060  
 2080  
 2100  
 2120  
 2140  
 2160  
 2180  
 2200  
 2220  
 2240  
 2260  
 2280  
 2300  
 2320  
 2340  
 2360  
 2380  
 2400  
 2420  
 2440  
 2460  
 2480  
 2500  
 2520  
 2540  
 2560  
 2580  
 2600  
 2620  
 2640  
 2660  
 2680  
 2700  
 2720  
 2740  
 2760  
 2780  
 2800  
 2820  
 2840  
 2860  
 2880  
 2900  
 2920  
 2940  
 2960  
 2980  
 3000  
 3020  
 3040  
 3060  
 3080  
 3100  
 3120  
 3140  
 3160  
 3180  
 3200  
 3220  
 3240  
 3260  
 3280  
 3300  
 3320  
 3340  
 3360  
 3380  
 3400  
 3420  
 3440  
 3460  
 3480  
 3500  
 3520  
 3540  
 3560  
 3580  
 3600  
 3620  
 3640  
 3660  
 3680  
 3700  
 3720  
 3740  
 3760  
 3780  
 3800  
 3820  
 3840  
 3860  
 3880  
 3900  
 3920  
 3940  
 3960  
 3980  
 4000  
 4020  
 4040  
 4060  
 4080  
 4100  
 4120  
 4140  
 4160  
 4180  
 4200  
 4220  
 4240  
 4260  
 4280  
 4300  
 4320  
 4340  
 4360  
 4380  
 4400  
 4420  
 4440  
 4460  
 4480  
 4500  
 4520  
 4540  
 4560  
 4580  
 4600  
 4620  
 4640  
 4660  
 4680  
 4700  
 4720  
 4740  
 4760  
 4780  
 4800  
 4820  
 4840  
 4860  
 4880  
 4900  
 4920  
 4940  
 4960  
 4980  
 5000  
 5020  
 5040  
 5060  
 5080  
 5100  
 5120  
 5140  
 5160  
 5180  
 5200  
 5220  
 5240  
 5260  
 5280  
 5300  
 5320  
 5340  
 5360  
 5380  
 5400  
 5420  
 5440  
 5460  
 5480  
 5500  
 5520  
 5540  
 5560  
 5580  
 5600  
 5620  
 5640  
 5660  
 5680  
 5700  
 5720  
 5740  
 5760  
 5780  
 5800  
 5820  
 5840  
 5860  
 5880  
 5900  
 5920  
 5940  
 5960  
 5980  
 6000  
 6020  
 6040  
 6060  
 6080  
 6100  
 6120  
 6140  
 6160  
 6180  
 6200  
 6220  
 6240  
 6260  
 6280  
 6300  
 6320  
 6340  
 6360  
 6380  
 6400  
 6420  
 6440  
 6460  
 6480  
 6500  
 6520  
 6540  
 6560  
 6580  
 6600  
 6620  
 6640  
 6660  
 6680  
 6700  
 6720  
 6740  
 6760  
 6780  
 6800  
 6820  
 6840  
 6860  
 6880  
 6900  
 6920  
 6940  
 6960  
 6980  
 7000  
 7020  
 7040  
 7060  
 7080  
 7100  
 7120  
 7140  
 7160  
 7180  
 7200  
 7220  
 7240  
 7260  
 7280  
 7300  
 7320  
 7340  
 7360  
 7380  
 7400  
 7420  
 7440  
 7460  
 7480  
 7500  
 7520  
 7540  
 7560  
 7580  
 7600  
 7620  
 7640  
 7660  
 7680  
 7700  
 7720  
 7740  
 7760  
 7780  
 7800  
 7820  
 7840  
 7860  
 7880  
 7900  
 7920  
 7940  
 7960  
 7980  
 8000  
 8020  
 8040  
 8060  
 8080  
 8100  
 8120  
 8140  
 8160  
 8180  
 8200  
 8220  
 8240  
 8260  
 8280  
 8300  
 8320  
 8340  
 8360  
 8380  
 8400  
 8420  
 8440  
 8460  
 8480  
 8500  
 8520  
 8540  
 8560  
 8580  
 8600  
 8620  
 8640  
 8660  
 8680  
 8700  
 8720  
 8740  
 8760  
 8780  
 8800  
 8820  
 8840  
 8860  
 8880  
 8900  
 8920  
 8940  
 8960  
 8980  
 9000  
 9020  
 9040  
 9060  
 9080  
 9100  
 9120  
 9140  
 9160  
 9180  
 9200  
 9220  
 9240  
 9260  
 9280  
 9300  
 9320  
 9340  
 9360  
 9380  
 9400  
 9420  
 9440  
 9460  
 9480  
 9500  
 9520  
 9540  
 9560  
 9580  
 9600  
 9620  
 9640  
 9660  
 9680  
 9700  
 9720  
 9740  
 9760  
 9780  
 9800  
 9820  
 9840  
 9860  
 9880  
 9900  
 9920  
 9940  
 9960  
 9980  
 10000  
 10020  
 10040  
 10060  
 10080  
 10100  
 10120  
 10140  
 10160  
 10180  
 10200  
 10220  
 10240  
 10260  
 10280  
 10300  
 10320  
 10340  
 10360  
 10380  
 10400  
 10420  
 10440  
 10460  
 10480  
 10500  
 10520  
 10540  
 10560  
 10580  
 10600  
 10620  
 10640  
 10660  
 10680  
 10700  
 10720  
 10740  
 10760  
 10780  
 10800  
 10820  
 10840  
 10860  
 10880  
 10900  
 10920  
 10940  
 10960  
 10980  
 11000  
 11020  
 11040  
 11060  
 11080  
 11100  
 11120  
 11140  
 11160  
 11180  
 11200  
 11220  
 11240  
 11260  
 11280  
 11300  
 11320  
 11340  
 11360  
 11380  
 11400  
 11420  
 11440  
 11460  
 11480  
 11500  
 11520  
 11540  
 11560  
 11580  
 11600  
 11620  
 11640  
 11660  
 11680  
 11700  
 11720  
 11740  
 11760  
 11780  
 11800  
 11820  
 11840  
 11860  
 11880  
 11900  
 11920  
 11940  
 11960  
 11980  
 12000  
 12020  
 12040  
 12060  
 12080  
 12100  
 12120  
 12140  
 12160  
 12180  
 12200  
 12220  
 12240  
 12260  
 12280  
 12300  
 12320  
 12340  
 12360  
 12380  
 12400  
 12420  
 12440  
 12460  
 12480  
 12500  
 12520  
 12540  
 12560  
 12580  
 12600  
 12620  
 12640  
 12660  
 12680  
 12700  
 12720  
 12740  
 12760  
 12780  
 12800  
 12820  
 12840  
 12860  
 12880  
 12900  
 12920  
 12940  
 12960  
 12980  
 13000  
 13020  
 13040  
 13060  
 13080  
 13100  
 13120  
 13140  
 13160  
 13180  
 13200  
 13220  
 13240  
 13260  
 13280  
 13300  
 13320  
 13340  
 13360  
 13380  
 13400  
 13420  
 13440  
 13460  
 13480  
 13500  
 13520  
 13540  
 13560  
 13580  
 13600  
 13620  
 13640  
 13660  
 13680  
 13700  
 13720  
 13740  
 13760  
 13780  
 13800  
 13820  
 13840  
 13860  
 13880  
 13900  
 13920  
 13940  
 13960  
 13980  
 14000  
 14020  
 14040  
 14060  
 14080  
 14100  
 14120  
 14140  
 14160  
 14180  
 14200  
 14220  
 14240  
 14260  
 14280  
 14300  
 14320  
 14340  
 14360  
 14380  
 14400  
 14420  
 14440  
 14460  
 14480  
 14500  
 14520  
 14540  
 14560  
 14580  
 14600  
 14620  
 14640  
 14660  
 14680  
 14700  
 14720  
 14740  
 14760  
 14780  
 14800  
 14820  
 14840  
 14860  
 14880  
 14900  
 14920  
 14940  
 14960  
 14980  
 15000  
 15020  
 15040  
 15060  
 15080  
 15100  
 15120  
 15140  
 15160  
 15180  
 15200  
 15220  
 15240  
 15260  
 15280  
 15300  
 15320  
 15340  
 15360  
 15380  
 15400  
 15420  
 15440  
 15460  
 15480  
 15500  
 15520  
 15540  
 15560  
 15580  
 15600  
 15620  
 15640  
 15660  
 15680  
 15700  
 15720  
 15740  
 15760  
 15780  
 15800  
 15820  
 15840  
 15860  
 15880  
 15900  
 15920  
 15940  
 15960  
 15980  
 16000  
 16020  
 16040  
 16060  
 16080  
 16100  
 16120  
 16140  
 16160  
 16180  
 16200  
 16220  
 16240  
 16260  
 16280  
 16300  
 16320  
 16340  
 16360  
 16380  
 16400  
 16420  
 16440  
 16460  
 16480  
 16500



PROJECT \_\_\_\_\_ HOLE SIZE S ☒ AIR ☐ WATER HOLE NO. AM 782  
ELEVATION \_\_\_\_\_ NORTH \_\_\_\_\_ EAST \_\_\_\_\_ LOGGED BY LUCNT DATE 13 APRIL 78  
SECTION \_\_\_\_\_ TOWNSHIP \_\_\_\_\_ RANGE \_\_\_\_\_ T.D. 420 P.D. \_\_\_\_\_  
UNIVERSAL

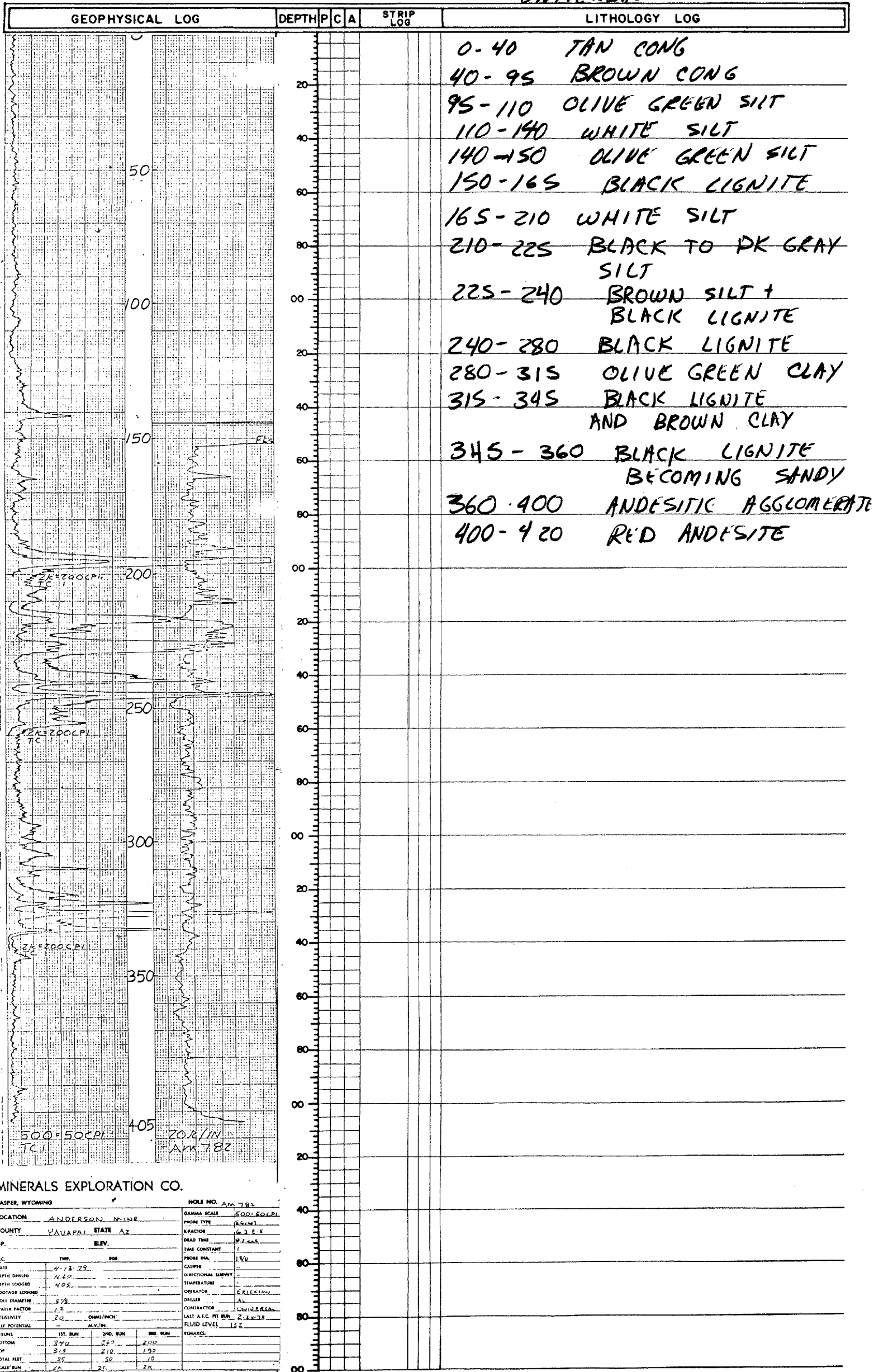

MINERALS EXPLORATION CO.

CASPER, WYOMING		HOLE NO. <u>AM 782</u>	
LOCATION	<u>ANDERSON MINE</u>	GAMMA SCALE	<u>500-5000</u>
COUNTY	<u>YAVAPAI STATE AZ</u>	PROBE TYPE	<u>RESIST</u>
GP.	<u>ELEV.</u>	RF FACTOR	<u>6.25</u>
1C	<u>TRIP</u>	DEAD TIME	<u>9.500</u>
DATE	<u>4-13-78</u>	TIME CONSTANT	<u>1</u>
DEPTH DRILLED	<u>420</u>	PROBE DIA.	<u>1/2</u>
DEPTH LOGGED	<u>405</u>	CASPER	<u>1/2</u>
FOOTAGE LOGGED	<u>405</u>	DIRECTIONAL SURVEY	<u>1/2</u>
HOLE DIAMETER	<u>5/8</u>	TEMPERATURE	<u>1/2</u>
WATER FACTOR	<u>1.2</u>	OPERATOR	<u>ERICKSON</u>
RESISTIVITY	<u>20</u>	DRILLER	<u>AL</u>
SELF POTENTIAL	<u>0</u>	CONTRACTOR	<u>UNIVERSAL</u>
1ST RUN	<u>240</u>	LAST REC. PT. RUN	<u>2.34-78</u>
2ND RUN	<u>250</u>	FLUID LEVEL	<u>152</u>
3RD RUN	<u>200</u>	REMARKS	
TOP	<u>315</u>		
TOTAL FEET	<u>25</u>		
SCALE RUN	<u>25</u>		







PROJECT Anderson Mine

**HOLE SIZE**

☐ AIR ☒ WATER

HOLE NO. Am 784

**ELEVATION**

**NORTH**

**EAST**

LOGGED BY CZH

DATE 3-31-78

SECTION

TOWNSHIP

### RANGE

T.D. 360

**P.D.**

vern

GEOPHYSICAL LOG		DEPTH	P	C	A	STRIP LOG	LITHOLOGY LOG
		0					
		20					SS, Tan
		40					
		60					
		80					SS Brn
		100					V. silty
		120					siltst, Tan Grn
		140					siltst, Tan Brn
		160					siltst Fin Fault Gauge? Wht siltst
		180					siltst, Tan
		200					siltst Grn w/ Intbedd wht Bentonite Thin wht Marlsts
		220					wht Calc Tuff
		240					Carbonaceous siltst + Lignite, Gry, Intbed w/ Brn Calc Tuff
		260					DK Grn siltst w/ Thin Intbed Lignite
		280					Intbed wht calc Tuff and Grn siltst
		300					siltst Grn
		320					Intbed carbonaceous siltst and Grn siltst
		340					siltst, Grn
		360					Carbonaceous siltst, Gry Grn
		380					siltst Agglomerate, Red Brn w/ weathered Andesitic Volcanics
		400					
		420					
		440					
		460					
		480					
		500					

AM 784

MIKE DODGE



PROJECT ANDERSON MINE

☐ AIR ☒ WATER

HOLE NO. AM 786

**NORTH** \_\_\_\_\_

LOGGED BY Ac 11/1/2000

DATE 11/17/10

TOWNSHIP \_\_\_\_\_

T.D. 500

**P.D.** \_\_\_\_\_

GEOPHYSICAL LOG

DEPTH

P C A

STRIP LOG

LITHOLOGY LOG

20

40

60

80

100

120

140

160

180

200

220

240

260

280

300

320

340

360

380

400

420

440

460

480

500

520

540

560

580

600

620

640

660

680

700

720

740

760

780

800

820

840

860

880

900

920

940

960

980

1000

1020

1040

1060

1080

1100

1120

1140

1160

1180

1200

1220

1240

1260

1280

1300

1320

1340

1360

1380

1400

1420

1440

1460

1480

1500

1520

1540

1560

1580

1600

1620

1640

1660

1680

1700

1720

1740

1760

1780

1800

1820

1840

1860

1880

1900

1920

1940

1960

1980

2000

2020

2040

2060

2080

2100

2120

2140

2160

2180

2200

2220

2240

2260

2280

2300

2320

2340

2360

2380

2400

2420

2440

2460

2480

2500

2520

2540

2560

2580

2600

2620

2640

2660

2680

2700

2720

2740

2760

2780

2800

2820

2840

2860

2880

2900

2920

2940

2960

2980

3000

3020

3040

3060

3080

3100

3120

3140

3160

3180

3200

3220

3240

3260

3280

3300

3320

3340

3360

3380

3400

3420

3440

3460

3480

3500

3520

3540

3560

3580

3600

3620

3640

3660

3680

3700

3720

3740

3760

3780

3800

3820

3840

3860

3880

3900

3920

3940

3960

3980

4000

4020

4040

4060

4080

4100

4120

4140

4160

4180

4200

4220

4240

4260

4280

4300

4320

4340

4360

4380

4400

4420

4440

4460

4480

4500

4520

4540

4560

4580

4600

4620

4640

4660

4680

4700

4720

4740

4760

4780

4800

4820

4840

4860

4880

4900

4920

4940

4960

4980

5000

5020

5040

5060

5080

5100

5120

5140

5160

5180

5200

5220

5240

5260

5280

5300

5320

5340

5360

5380

5400

5420

5440

5460

5480

5500

5520

5540

5560

5580

5600

5620

5640

5660

5680

5700

5720

5740

5760

5780

5800

5820

5840

5860

5880

5900

5920

5940

5960

5980

6000

6020

6040

6060

6080

6100

6120

6140

6160

6180

6200

6220

6240

6260

6280

6300

6320

6340

6360

6380

6400

6420

6440

6460

6480

6500

6520

6540

6560

6580

6600

6620

6640

6660

6680

6700

6720

6740

6760

6780

6800

6820

6840

6860

6880

6900

6920

6940

6960

6980

7000

7020

7040

7060

7080

7100

7120

7140

7160

7180

7200

7220

7240

7260

7280

7300

7320

7340

7360

7380

7400

7420

7440

7460

7480

7500

7520

7540

7560

7580

7600

7620

7640

7660

7680

7700

7720

7740

7760

7780

7800

7820

7840

7860

7880

7900

7920

7940

7960

7980

8000

8020

8040

8060

8080

8100

8120

8140

8160

8180

8200

8220

8240

8260

8280

8300

8320

8340

8360

8380

8400

8420

8440

8460

8480

8500

8520

8540

8560

8580

8600

8620

8640

8660

8680

8700

8720

8740

8760

8780

8800

8820

8840

8860

8880

8900

8920

8940

8960

8980

9000

9020

9040

9060

9080</



GEOPHYSICAL LOG

DEPTH P C A STRIP LOG

LITHOLOGY LOG



MINERALS EXPLORATION CO.

CASPER, WYOMING

HOLE NO. AM 787

LOCATION	<u>ANDERSON MINE</u>		DIAMETER SCALE	<u>500:5000</u>	
COUNTY	<u>YAVAPAI</u>	STATE	<u>AZ</u>	PROBE TYPE	<u>56107</u>
OP.	<u>BLV.</u>		DEAD TIME	<u>9260</u>	
DATE	<u>3-27-78</u>		TIME CONSTANT	<u>1/28</u>	
DEPTH DELETED	<u>340</u>		PROBE DIA.	<u>1/8</u>	
DEPTH LOGGED	<u>340</u>		CALIBER	<u>-</u>	
FOOTAGE LOGGED	<u>340</u>		DIRECTIONAL SURVEY	<u>-</u>	
HOLE DIAMETER	<u>6</u>		TEMPERATURE	<u>-</u>	
WATER FACTOR	<u>1.5</u>		OPERATOR	<u>ERICKSON</u>	
RESISTIVITY	<u>2.0</u>		DRILLER	<u>ED</u>	
SELF POTENTIAL	<u>-</u>		CONTRACTOR	<u>VENTURE</u>	
BEINGS	1ST. RUN	2ND. RUN	LAST A.C. FT. RUN	<u>2-24-78</u>	
BOTTOM	<u>340</u>		FLUID LEVEL	<u>185</u>	
TOP	<u>0</u>		REMARKS		
TOTAL FEET	<u>340</u>				
SCALE RUN	<u>2.5</u>				



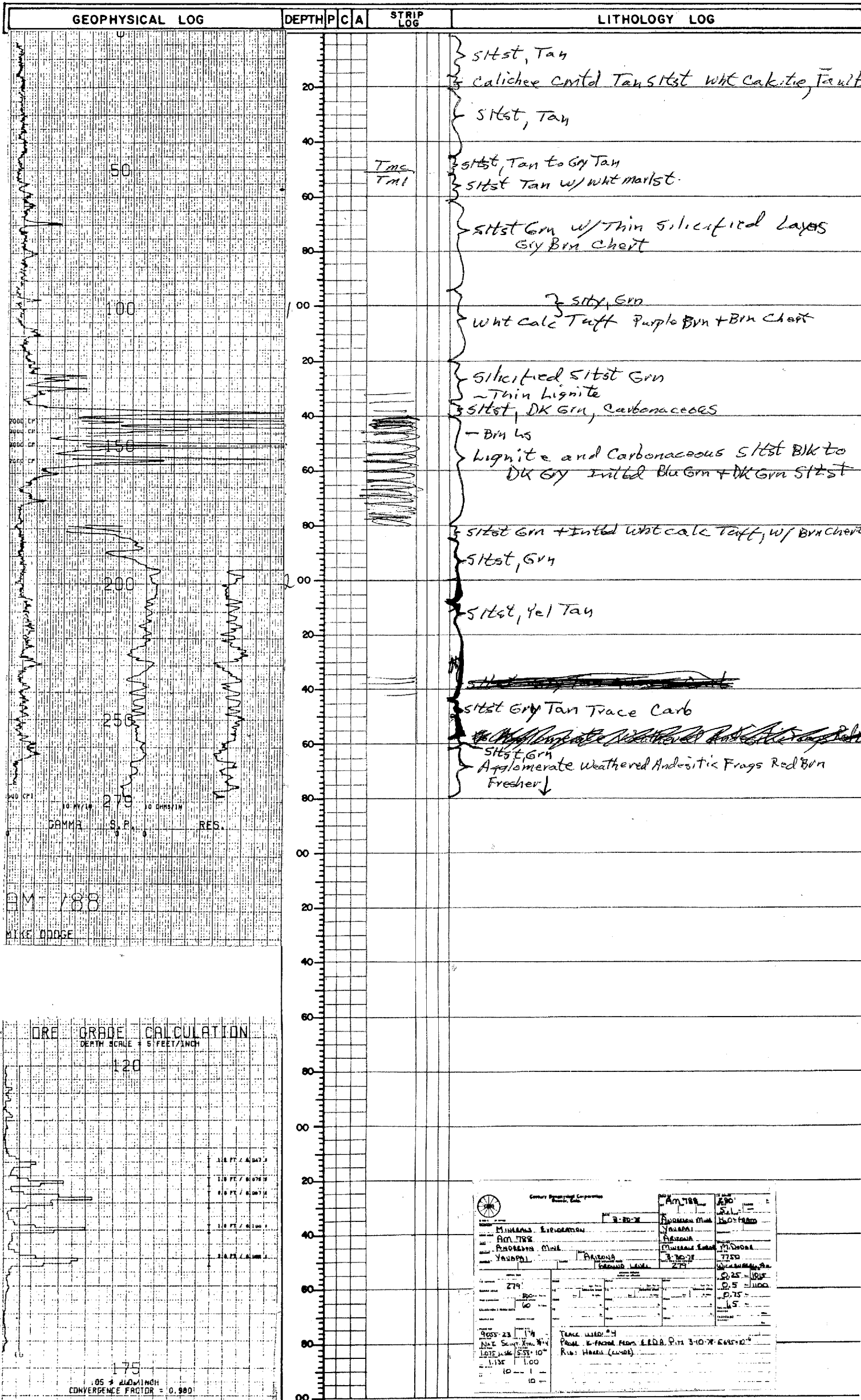



GEOPHYSICAL LOG		DEPTH	P	C	A	STRIP LOG	LITHOLOGY LOG
		0					siltst, Grn
		20					silicified siltst, Grn, Gry chert
		40					Wht calc Tuff
		60					siltst, Grn
		80					Lignite Bk
		100					siltst Grn
		120					Intd Wht calc Tuff
		140					siltst Gry Grn silicified Yel Tan chert
		160					Wht calc Tuff Bentonitic Brn + Wht chert
		180					silicified siltst, Gry Grn
		200					Carbonaceous siltst + lignite
		220					siltst, Dk Gry
		240					siltst Red Brn
		260					siltst Grn
		280					siltst, Yel Tan
		300					siltst sandy to v. sandy Tan
		320					Andesitic volcanics Gry Brn
		340					
		360					
		380					
		400					
		420					
		440					
		460					
		480					
		500					

MINERALS EXPLORATION CO.

CAPITAL OFFICERS

DATE REC. AM 789

LOCATION Anderson Mine

COUNTRY USA

STATE Idaho

COUNTY Blaine

TOWNSHIP 12N

RANGE 12E

SECTION 36

DATE 3-17-78

LOG NO. 275

LOG TYPE Geological

LOG SCALE 1:1

LOG UNIT Feet

LOG START 0

LOG END 500

LOG INTERVAL 10

LOG CORRECTION None

LOG REVISION None

LOG APPROVED CH

LOG REVIEWED CH

LOG CHECKED CH

LOG DRAWN CH

LOG PRINTED CH

LOG STORED CH

LOG INDEXED CH

LOG FILED CH

LOG ARCHIVED CH

LOG DESTROYED CH



SECTION \_\_\_\_\_ TOWNSHIP \_\_\_\_\_ RANGE \_\_\_\_\_ T.D. 62 30 22 P.D. \_\_\_\_\_

