



CONTACT INFORMATION  
Mining Records Curator  
Arizona Geological Survey  
3550 N. Central Ave, 2nd floor  
Phoenix, AZ, 85012  
602-771-1601  
<http://www.azgs.az.gov>  
[inquiries@azgs.az.gov](mailto:inquiries@azgs.az.gov)

The following file is part of the Anderson Mine Collection

### **ACCESS STATEMENT**

These digitized collections are accessible for purposes of education and research. We have indicated what we know about copyright and rights of privacy, publicity, or trademark. Due to the nature of archival collections, we are not always able to identify this information. We are eager to hear from any rights owners, so that we may obtain accurate information. Upon request, we will remove material from public view while we address a rights issue.

### **CONSTRAINTS STATEMENT**

The Arizona Geological Survey does not claim to control all rights for all materials in its collection. These rights include, but are not limited to: copyright, privacy rights, and cultural protection rights. The User hereby assumes all responsibility for obtaining any rights to use the material in excess of "fair use."

The Survey makes no intellectual property claims to the products created by individual authors in the manuscript collections, except when the author deeded those rights to the Survey or when those authors were employed by the State of Arizona and created intellectual products as a function of their official duties. The Survey does maintain property rights to the physical and digital representations of the works.

### **QUALITY STATEMENT**

The Arizona Geological Survey is not responsible for the accuracy of the records, information, or opinions that may be contained in the files. The Survey collects, catalogs, and archives data on mineral properties regardless of its views of the veracity or accuracy of those data.

# MINERALS EXPLORATION CO.

CASPER, WYOMING

HOLE NO. AM 651

LOCATION ANDERSON MINE				GAMMA SCALE	500=50CPI
COUNTY YAVAPAI STATE AZ				PROBE TYPE	SCINT
GP. ELEV.				K-FACTOR	6.00 E-5
SEC. TWP. RGE.				DEAD TIME	9.2 MS
DATE	3-4-78			TIME CONSTANT	1
DEPTH DRILLED	220			PROBE DIA.	1 5/8
DEPTH LOGGED	219			CALIPER	-
FOOTAGE LOGGED				DIRECTIONAL SURVEY	-
HOLE DIAMETER	5			TEMPERATURE	-
WATER FACTOR	1.2			OPERATOR	ERICKSON
RESISTIVITY	20	OHMS/INCH		DRILLER	AL
SELF POTENTIAL	-	M.V./IN.		CONTRACTOR	UNIVERSAL
RERUNS	1ST. RUN	2ND. RUN	3RD. RUN	LAST A.E.C. PIT RUN	2-24-78
BOTTOM	200	125		FLUID LEVEL	132
TOP	185	85		REMARKS:	
TOTAL FEET	15	40			
SCALE RUN	2k	2k			

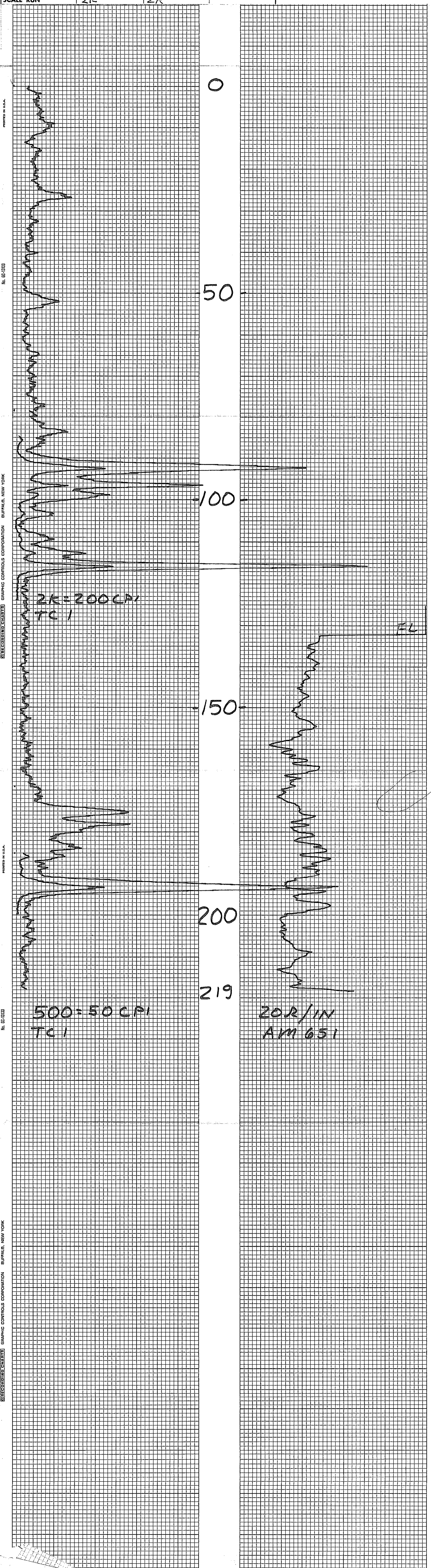

# MINERALS EXPLORATION CO.

CASPER, WYOMING

HOLE NO. AM 652

LOCATION ANDERSON MINE			GAMMA SCALE	500 = 50 CPI
COUNTY YAVAPAI STATE AZ			PROBE TYPE	SCINT
GP. ELEV.			K-FACTOR	6.00 E-5
SEC.	TWP.	RGE.	DEAD TIME	9.4 $\mu$ S
DATE	3-2-78		TIME CONSTANT	1
DEPTH DRILLED	140		PROBE DIA.	1 5/8
DEPTH LOGGED	140		CALIPER	-
FOOTAGE LOGGED			DIRECTIONAL SURVEY	-
HOLE DIAMETER	5 1/8		TEMPERATURE	-
WATER FACTOR	-		OPERATOR	ERICKSON
RESISTIVITY	-		DRILLER	
SELF POTENTIAL	-		CONTRACTOR	UNIVERSAL
	OHMS/INCH		LAST A.E.C. PIT RUN	2-24-78
	M.V./IN.		FLUID LEVEL	-
RERUNS	1ST. RUN	2ND. RUN	3RD. RUN	REMARKS:
BOTTOM	105			
TOP	65			
TOTAL FEET	40			
SCALE RUN	2K			

PRINTED IN U.S.A.  
 No. GP-13133  
 GRAPHIC CONTROLS CORPORATION BUFFALO, NEW YORK  
 RECORDING CHARTS

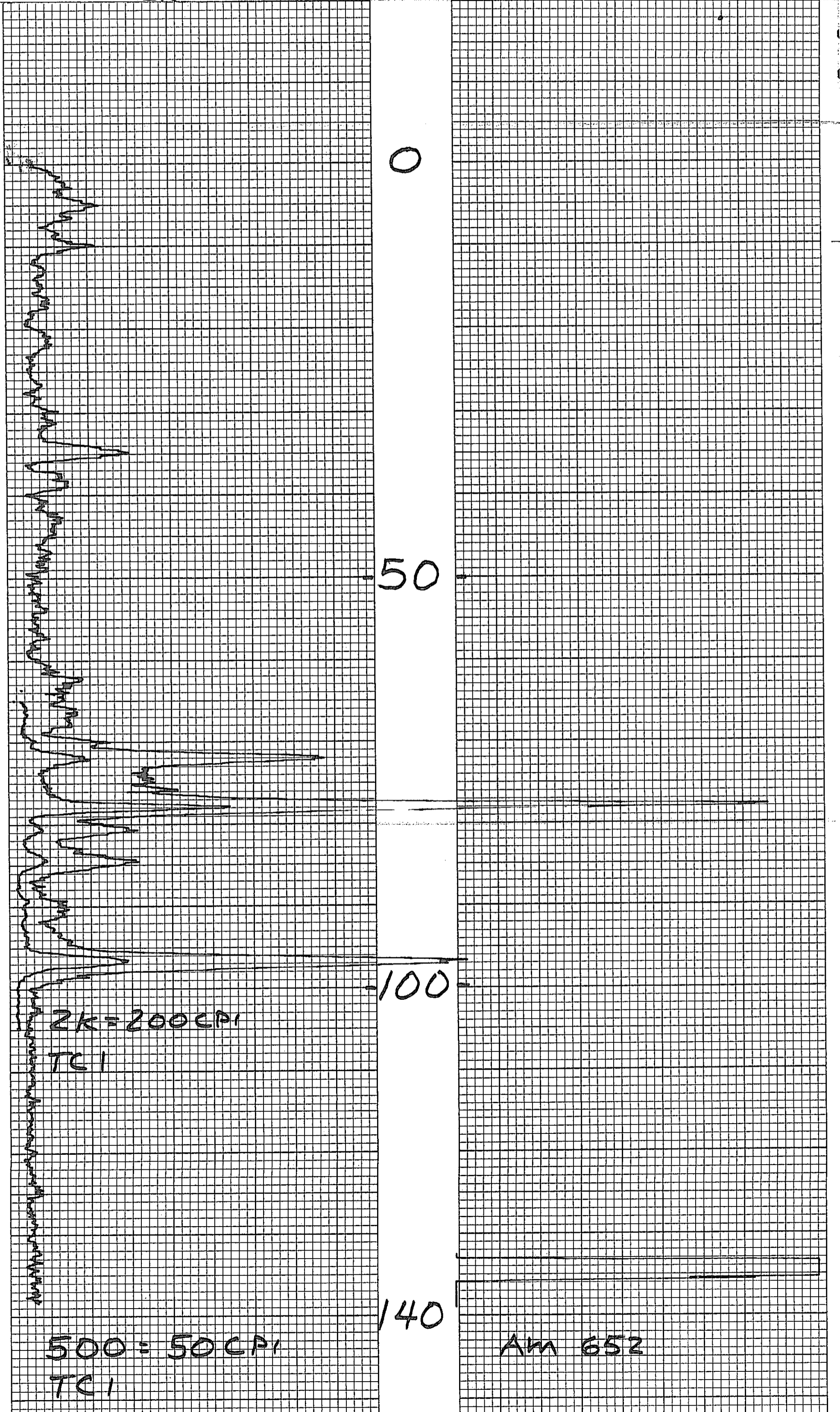

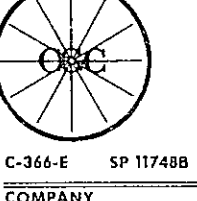

Denver, Colo.

C-366-E SP 11748B

COMPANY <b>MINERALS EXPLORATION</b>		DATE <b>3-19-78</b>		AREA <b>AM 653</b>		BIT SIZE <b>145'</b>		CASING <b>5 1/8"</b>	
BORE HOLE <b>AM 653</b>		STATE <b>ARIZONA</b>		COUNTY <b>YAVAPAI</b>		BORE HOLE FLUID <b>H<sub>2</sub>O + MUD</b>		DENSITY <b>1.20</b>	
AREA <b>ANDERSON MINE</b>		LOG MEASURED FROM <b>GROUND LEVEL</b>		TOTAL FOOTAGE LOGGED <b>147'</b>		RESISTIVITY		OPERATOR <b>M. DODGE</b>	
COUNTY <b>YAVAPAI</b>		TOTAL		TOTAL		UNIT NO. <b>7750</b>		LOCATION <b>WICKENSBURG, AZ.</b>	
SCALE		SCALE		SCALE		STAND BY		TIME IN	
GAMMA SCALE		LOGGING SPEED		LOGGING SPEED		LOGGING		TIME OUT	
TIME CONSTANT		FROM		FROM		TOTAL		ROUNDTRIP	
CALIBRATION & PROBE DATA		TO		TO		CHARGEABLE		STANDBY	
SOURCE NO.		TOTAL		TOTAL		MILEAGE		HRS.	
PROBE NO. <b>9055-23</b>		PROBE SIZE <b>1 7/8"</b>		TRACK USED: #2		WATER FACTOR <b>1.135</b>		AIR FACTOR <b>1.00</b>	
DETECTOR <b>NAT SCINT. XIAL 7/8" x 4"</b>		K FACTOR <b>5.58 x 10<sup>-6</sup></b>		PROBE K-FACTOR FROM E.R.D.A. PITS 3-10-78: <b>5.695 x 10<sup>-6</sup></b>		RES. SCALE <b>10 ohms per 1 inch</b>		S.P. <b>10 Mv/in.</b>	

SELF POTENTIAL      DENSITY  
 NATURAL GAMMA RAY      RESISTANCE  
 COUNTS PER SECOND      OHMS

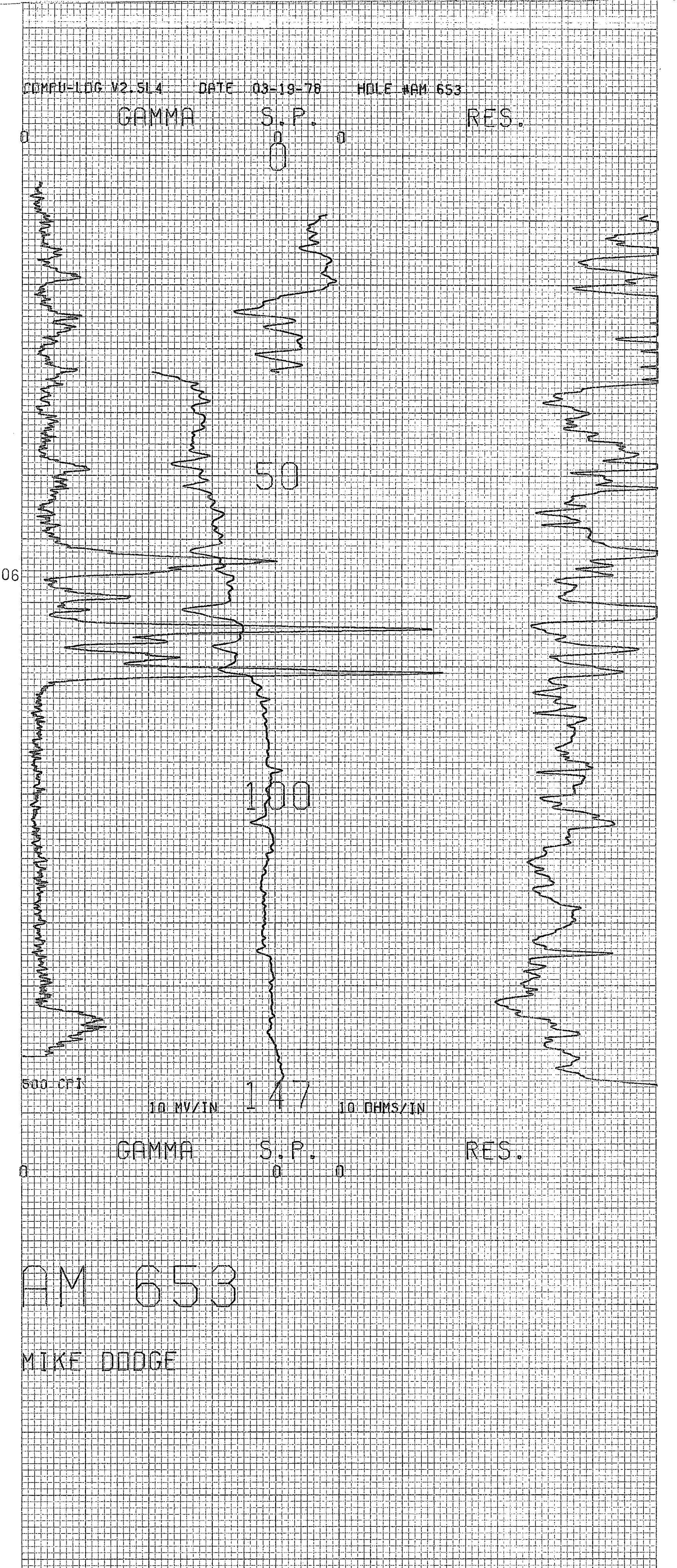

ORE GRADE CALCULATION  
 DEPTH SCALE = 5 FEET/INCH

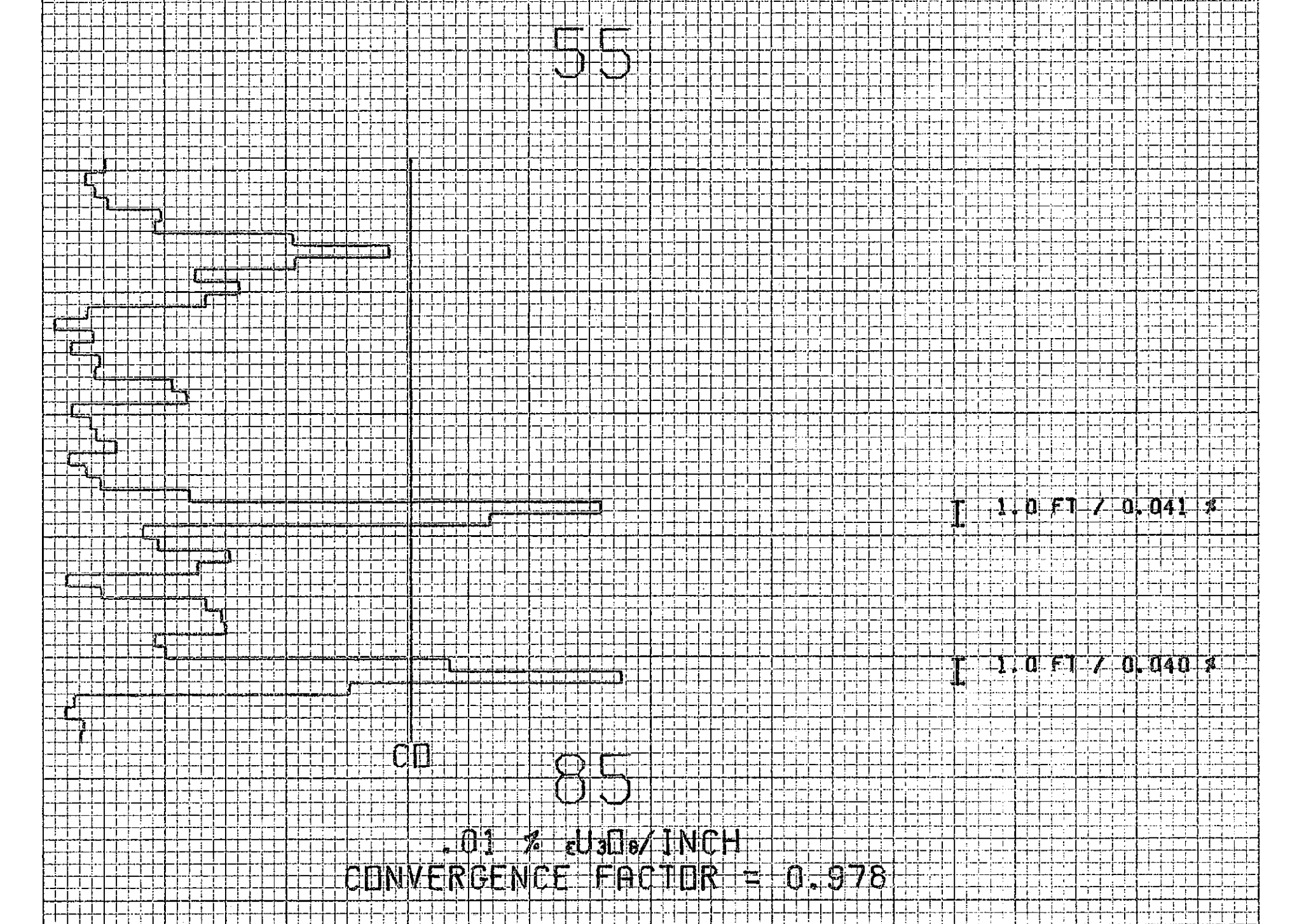

# MINERALS EXPLORATION CO.

CASPER, WYOMING

HOLE NO. AM 654

LOCATION ANDERSON MINE				GAMMA SCALE	500=50CPI
COUNTY YAVAPAI STATE AZ				PROBE TYPE	SCINT
GP. ELEV.				K-FACTOR	6.00E-5
SEC. TWP. RGE.				DEAD TIME	9.2μS
DATE 3-30-78				TIME CONSTANT	1
DEPTH DRILLED 100				PROBE DIA.	1 5/8
DEPTH LOGGED 100				CALIPER	-
FOOTAGE LOGGED				DIRECTIONAL SURVEY	-
HOLE DIAMETER 6				TEMPERATURE	-
WATER FACTOR -				OPERATOR	ERICKSON
RESISTIVITY - OHMS/INCH				DRILLER	ED
SELF POTENTIAL - M.V./IN.				CONTRACTOR	VENTURE
REMARKS:				LAST A.E.C. PIT RUN	2-24-78
REMARKS:	1ST. RUN	2ND. RUN	3RD. RUN		
BOTTOM	60				
TOP	40				
TOTAL FEET	20				
SCALE RUN	5K				

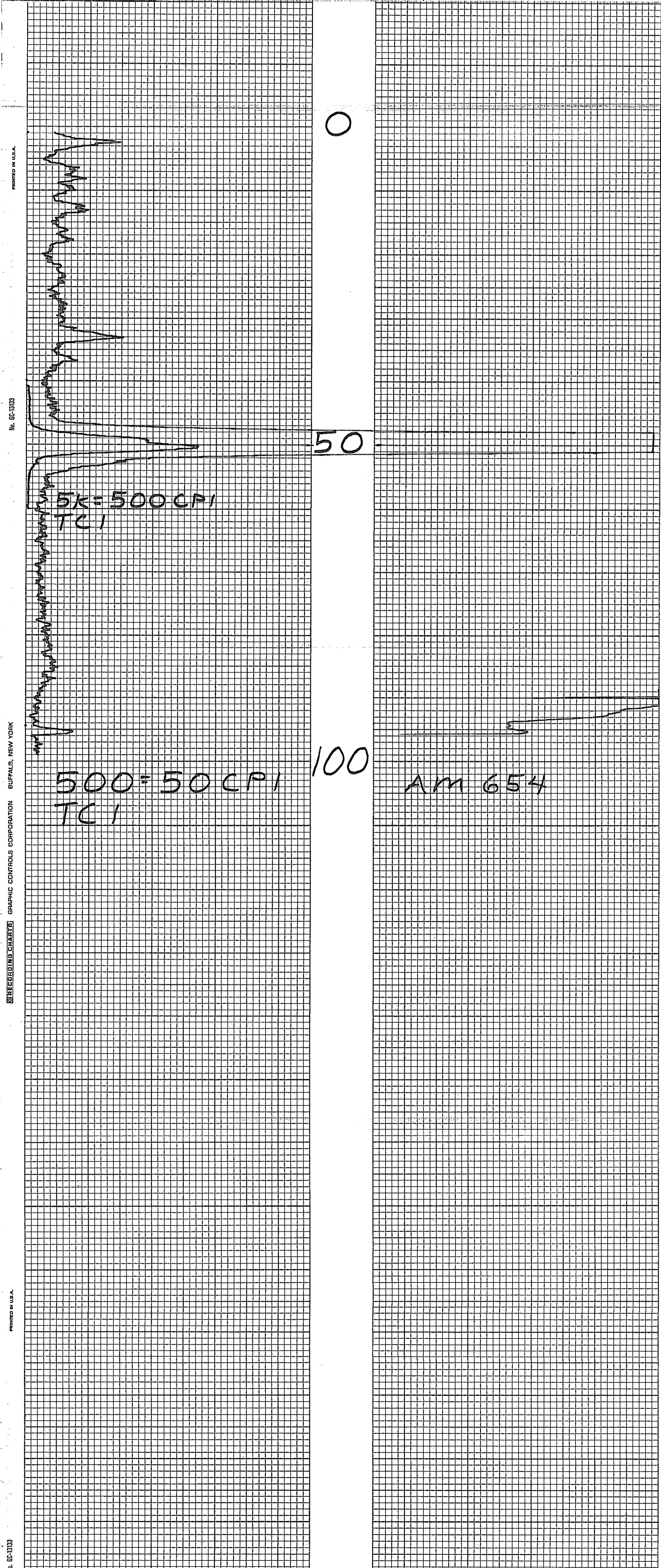

PRINTED IN U.S.A.

No. GC-1333

RECORDING CHARTS GRAPHIC CONTROLS CORPORATION BUFFALO, NEW YORK

PRINTED IN U.S.A.

No. GC-1333

# MINERALS EXPLORATION CO.

CASPER, WYOMING

HOLE NO. AM 655

LOCATION ANDERSON MINE				GAMMA SCALE	500 = 50 C/P
COUNTY YAVAPAI STATE AZ				PROBE TYPE	SCINT
GP. ELEV.				K-FACTOR	6.00E-5
SEC. TWP. RGE.				DEAD TIME	9.2 MS
DATE	3-14-78			TIME CONSTANT	1
DEPTH DRILLED	75			PROBE DIA.	1 5/8
DEPTH LOGGED	73			CALIPER	-
FOOTAGE LOGGED				DIRECTIONAL SURVEY	-
HOLE DIAMETER	5 5/8			TEMPERATURE	-
WATER FACTOR	-			OPERATOR	ERICKSON
RESISTIVITY	-			DRILLER	VENTURE
SELF POTENTIAL	-			CONTRACTOR	
RERUNS	1ST. RUN	2ND. RUN	3RD. RUN	LAST A.E.C. PIT RUN	2-24-78
BOTTOM	60			FLUID LEVEL	
TOP	30			REMARKS:	
TOTAL FEET	30				
SCALE RUN	2K				

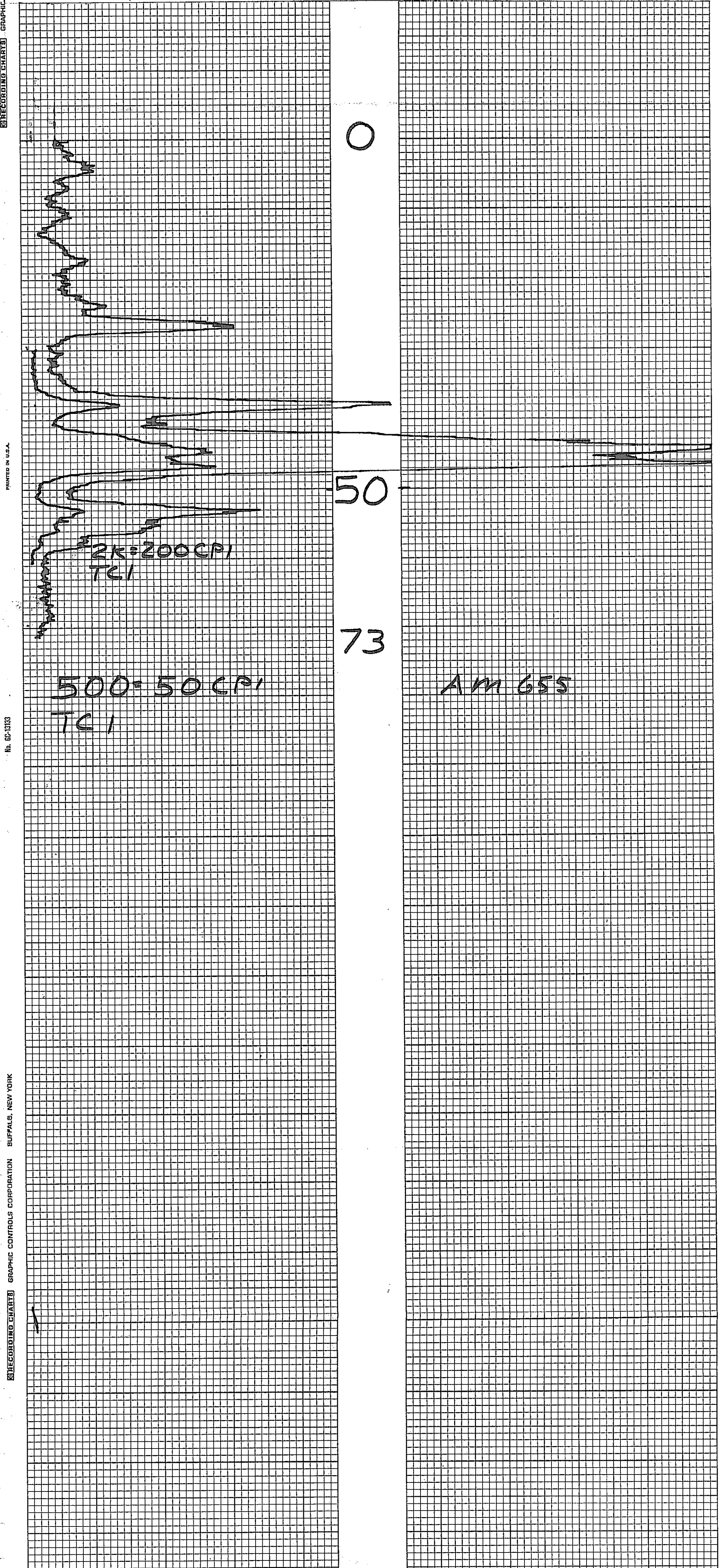

# MINERALS EXPLORATION CO.

CASPER, WYOMING

HOLE NO. AM 656

LOCATION ANDERSON MINE				GAMMA SCALE	500 = 50CPI
COUNTY YAVAPAI STATE AZ				PROBE TYPE	SCINT
GP. ELEV.				K-FACTOR	6.00E-5
SEC. TWP. RGE.				DEAD TIME	9.2 us
DATE	4-1-78			TIME CONSTANT	1
DEPTH DRILLED	65			PROBE DIA.	1 5/8
DEPTH LOGGED	65			CALIPER	-
FOOTAGE LOGGED				DIRECTIONAL SURVEY	-
HOLE DIAMETER	6			TEMPERATURE	-
WATER FACTOR	-			OPERATOR	ERICKSON
RESISTIVITY	-			DRILLER	DENNIS
SELF POTENTIAL	-			CONTRACTOR	VENTURE
RERUNS	1ST. RUN	2ND. RUN	3RD. RUN	LAST A.E.C. PIT RUN	2-24-78
BOTTOM	50			FLUID LEVEL	
TOP	25			REMARKS:	
TOTAL FEET	25				
SCALE RUN	2K				

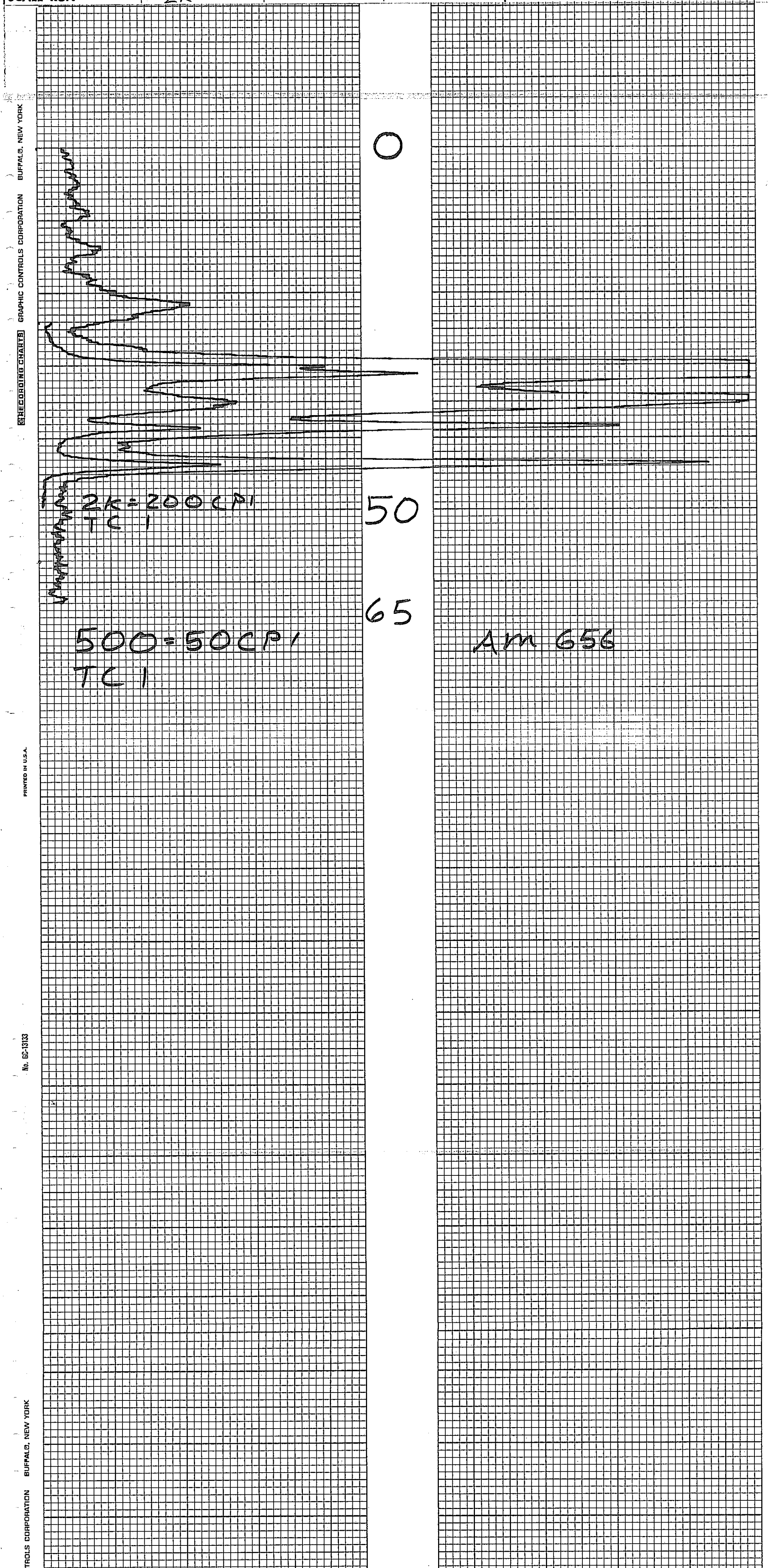

# MINERALS EXPLORATION CO.

CASPER, WYOMING

HOLE NO. AM 657

LOCATION ANDERSON MINE				GAMMA SCALE	500=50CPI
COUNTY YAVAPAI		STATE AZ		PROBE TYPE	SCINT
GP.		ELEV.		K-FACTOR	6.00 E-5
SEC.		TWP.		DEAD TIME	9.2 US
DATE		RGE.		TIME CONSTANT	1
DEPTH DRILLED		45		PROBE DIA.	1 5/8
DEPTH LOGGED		45		CALIPER	-
FOOTAGE LOGGED				DIRECTIONAL SURVEY	-
HOLE DIAMETER		6		TEMPERATURE	-
WATER FACTOR		-		OPERATOR	ERICKSON
RESISTIVITY		-		DRILLER	DENNIS
SELF POTENTIAL		-		CONTRACTOR	VENTURE
RERUNS				LAST A.E.C. PIT RUN	2-24-78
				OHMS/INCH	
				M.V./IN.	
				FLUID LEVEL	
				REMARKS:	
BOTTOM		30			
TOP		10			
TOTAL FEET		20			
SCALE RUN		2K			

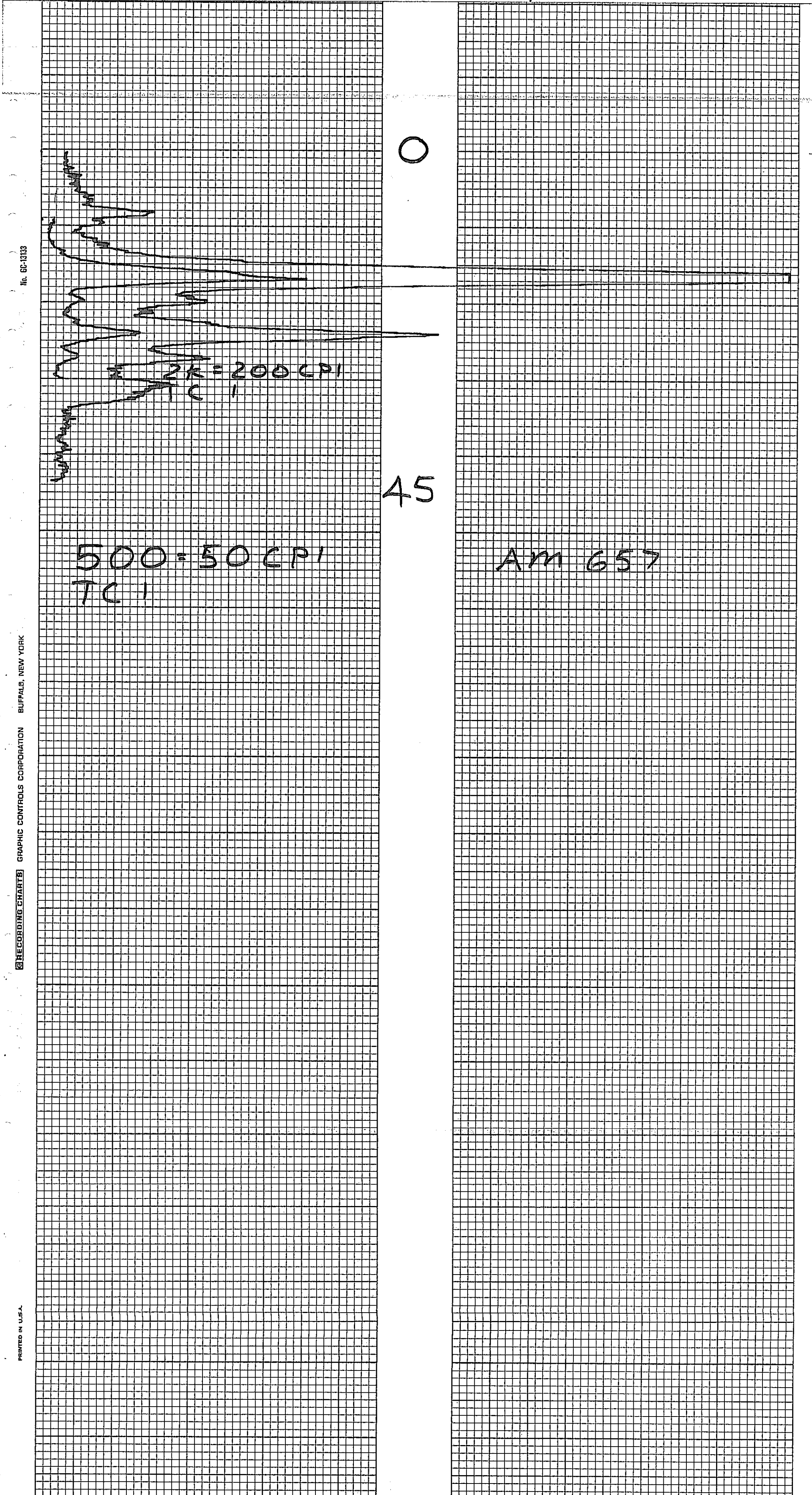

No. GC-13133

RECORDING CHARTS GRAPHIC CONTROLS CORPORATION BUFFALO, NEW YORK

PRINTED IN U.S.A.



# MINERALS EXPLORATION CO.

CASPER, WYOMING

HOLE NO. Am 658

LOCATION ANDERSON MINE		GAMMA SCALE	500 = 50 CPI
COUNTY YAVAPAI STATE AZ		PROBE TYPE	SCINT
GP. ELEV.		K-FACTOR	6.00 E-5
SEC.	TWP.	DEAD TIME	9.2 μs
		TIME CONSTANT	1
DATE	4-1-78	PROBE DIA.	1 5/8
DEPTH DRILLED	25	CALIPER	-
DEPTH LOGGED	25	DIRECTIONAL SURVEY	-
FOOTAGE LOGGED		TEMPERATURE	-
HOLE DIAMETER	6	OPERATOR	ERICKSON
WATER FACTOR	-	DRILLER	DENNIS
RESISTIVITY	-	CONTRACTOR	VENTURE
SELF POTENTIAL	-	LAST A.E.C. PIT RUN	2-24-78
		OHMS/INCH	
		M.V./IN.	
RERUNS	1ST. RUN	2ND. RUN	3RD. RUN
BOTTOM	15		
TOP	5		
TOTAL FEET	10		
SCALE RUN	2K		
REMARKS:			

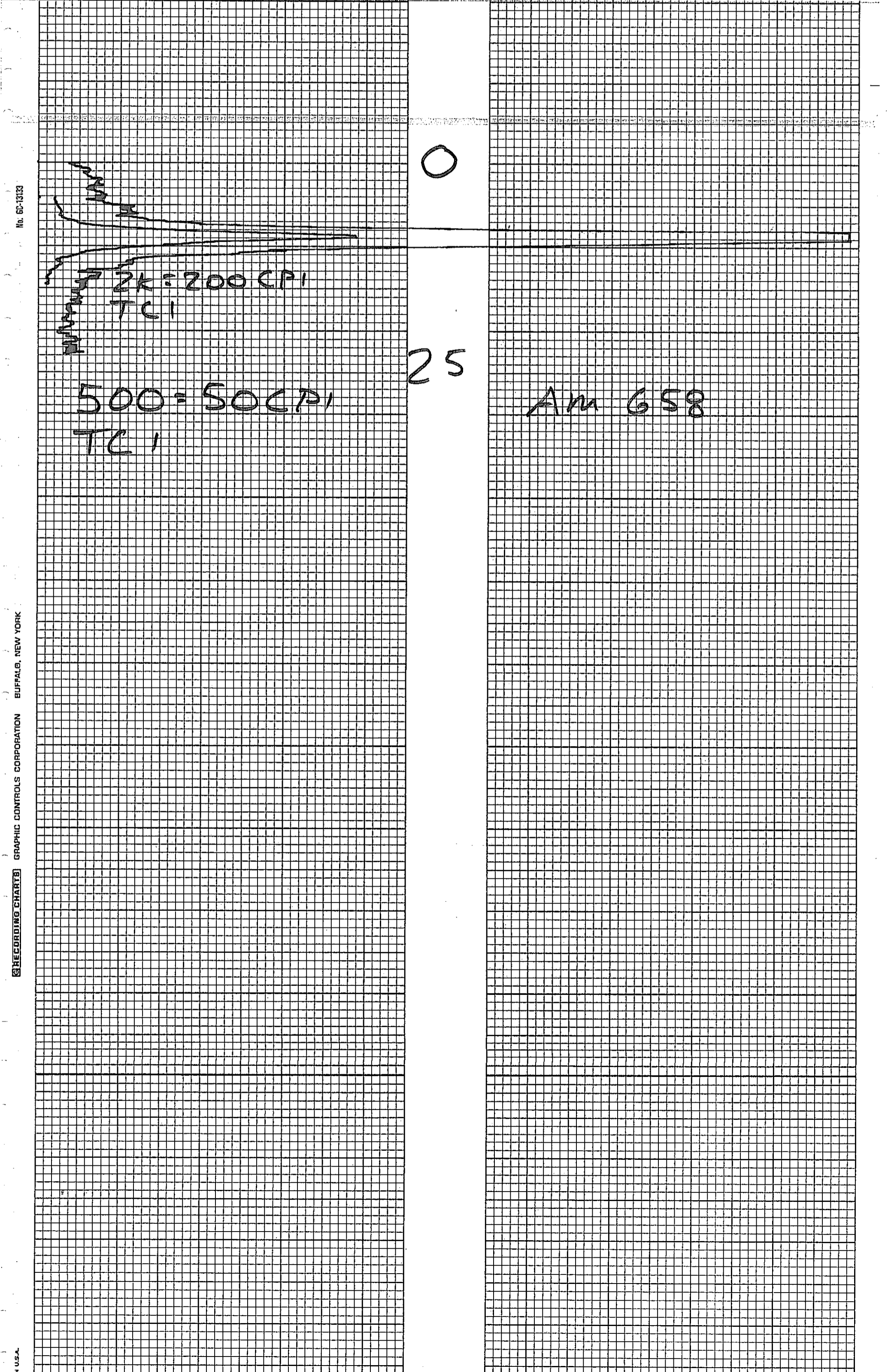

No. 60-1333

BUFFALO, NEW YORK

GRAPHIC CONTROLS CORPORATION

RECORDING CHARTS

U.S.A.

# MINERALS EXPLORATION CO.

CASPER, WYOMING

HOLE NO. AM659

LOCATION ANDERSON MINE			GAMMA SCALE 500=50CPI
COUNTY YAVAPAI	STATE AZ		PROBE TYPE SCINT
GP.	ELEV.		K-FACTOR 6.00E-5
SEC.	TWP.	RGE.	DEAD TIME 9.2 us
DATE 4-4-78			TIME CONSTANT 1
DEPTH DRILLED 600			PROBE DIA. 1 5/8
DEPTH LOGGED 603			CALIPER -
FOOTAGE LOGGED			DIRECTIONAL SURVEY -
HOLE DIAMETER 5 1/8			TEMPERATURE -
WATER FACTOR 1.2			OPERATOR ERICKSON
RESISTIVITY 20	OHMS/INCH		DRILLER SIM
SELF POTENTIAL -	M.V./IN.		CONTRACTOR HARRIS
RE RUNS	1ST. RUN	2ND. RUN	3RD. RUN
BOTTOM	525	390	
TOP	510	335	
TOTAL FEET	15	55	
SCALE RUN	SK	2K	
			LAST A.E.C. PIT RUN 2-24-78
			FLUID LEVEL 206
REMARKS:			



C. CASE NO. 29 117483		DATE	4-4-78	HOLE NO.	AM 660	LOG. DEPTH	523'
COMPANY		MINERALS EXPLORATION		AREA	ANDERSON MINE	BORE HOLE FLUID	H <sub>2</sub> O - FOAM
BORE HOLE		AM 660		COUNTY	YAVAPAI	DENSITY	
AREA		ANDERSON MINE		STATE	ARIZONA	RESISTIVITY	
COUNTY		YAVAPAI		COMPANY	MINERALS EXPLORATION	OPERATOR	M. DODGE
SECTION		ARIZONA		DATE	4-4-78	LOGGING	7750
TOWNSHIP		GROUND LEVEL		LOG MEASURED FROM	508	LOCATION	WICKEN BERG, AZ
RANGE						STAND BY	0.5 Hrs. 1630
INITIAL RUN						LOGGING	5.75 Hrs. 1745
T.O. LOGGED		508				TOTAL	7.5 Hrs.
GAMMA SCALE		500 Cps. Per In.				ROUNDING	
TIME CONSTANT		60				MEASURE	
LOGGING SPEED		60 Ft./Min.				STANDBY	
CALIBRATION & PROBE DATA							
SOURCE NO.							
SOURCE VALUE							
PROBE NO.		9055-23					
PROBE SIZE		1.00					
DIFFERENTIAL		NAI SCINT. X-RAY 7/4" X 7/4"					
TYPE & SIZE		TRACE					
WATER FACTOR		1.00					
RES. SCALE		20 OHMS/IN					
S.P.		50 MV/IN					

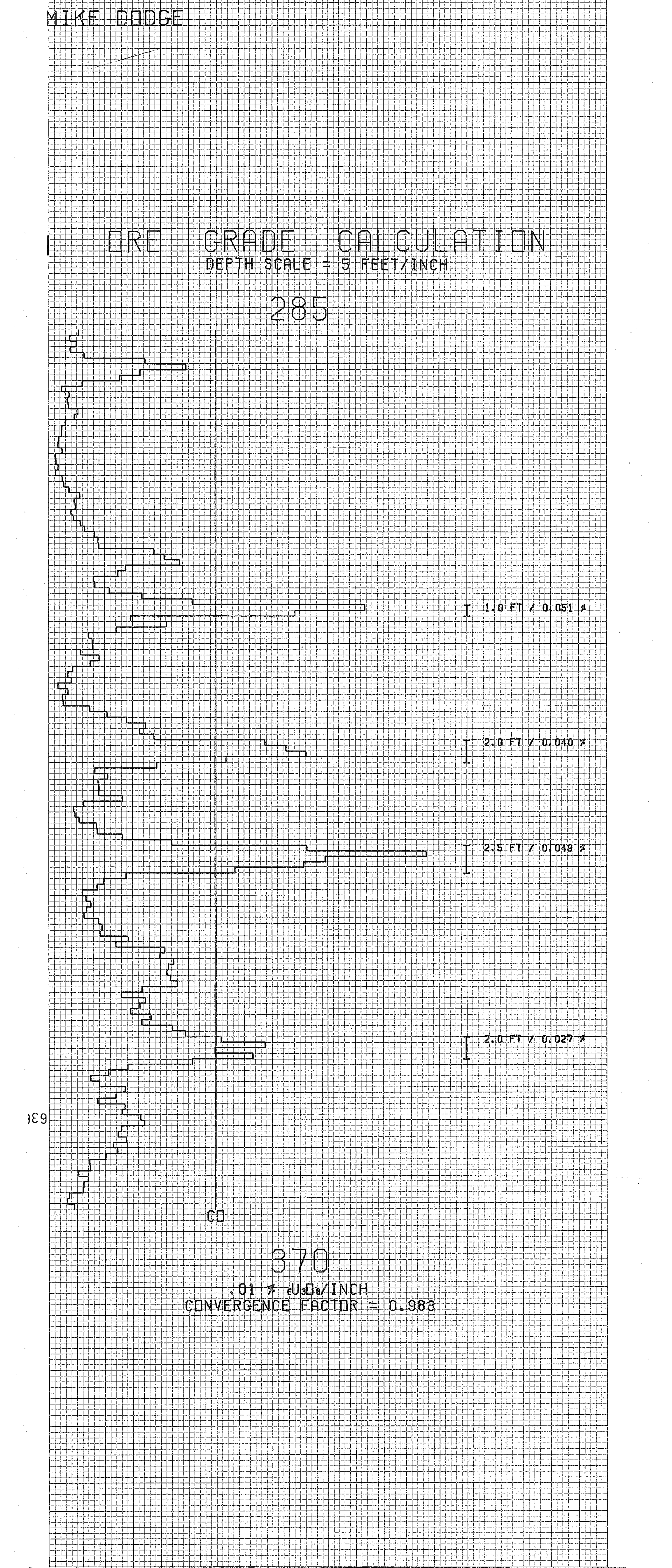


PROJECT Anderson Mine

HOLE SIZE \_\_\_\_\_  AIR  WATER

HOLE NO. AM 651

ELEVATION \_\_\_\_\_

NORTH \_\_\_\_\_

EAST \_\_\_\_\_

LOGGED BY CZH DATE 3-4-78

SECTION \_\_\_\_\_

TOWNSHIP \_\_\_\_\_

RANGE \_\_\_\_\_

T.D. 220 P.D. \_\_\_\_\_

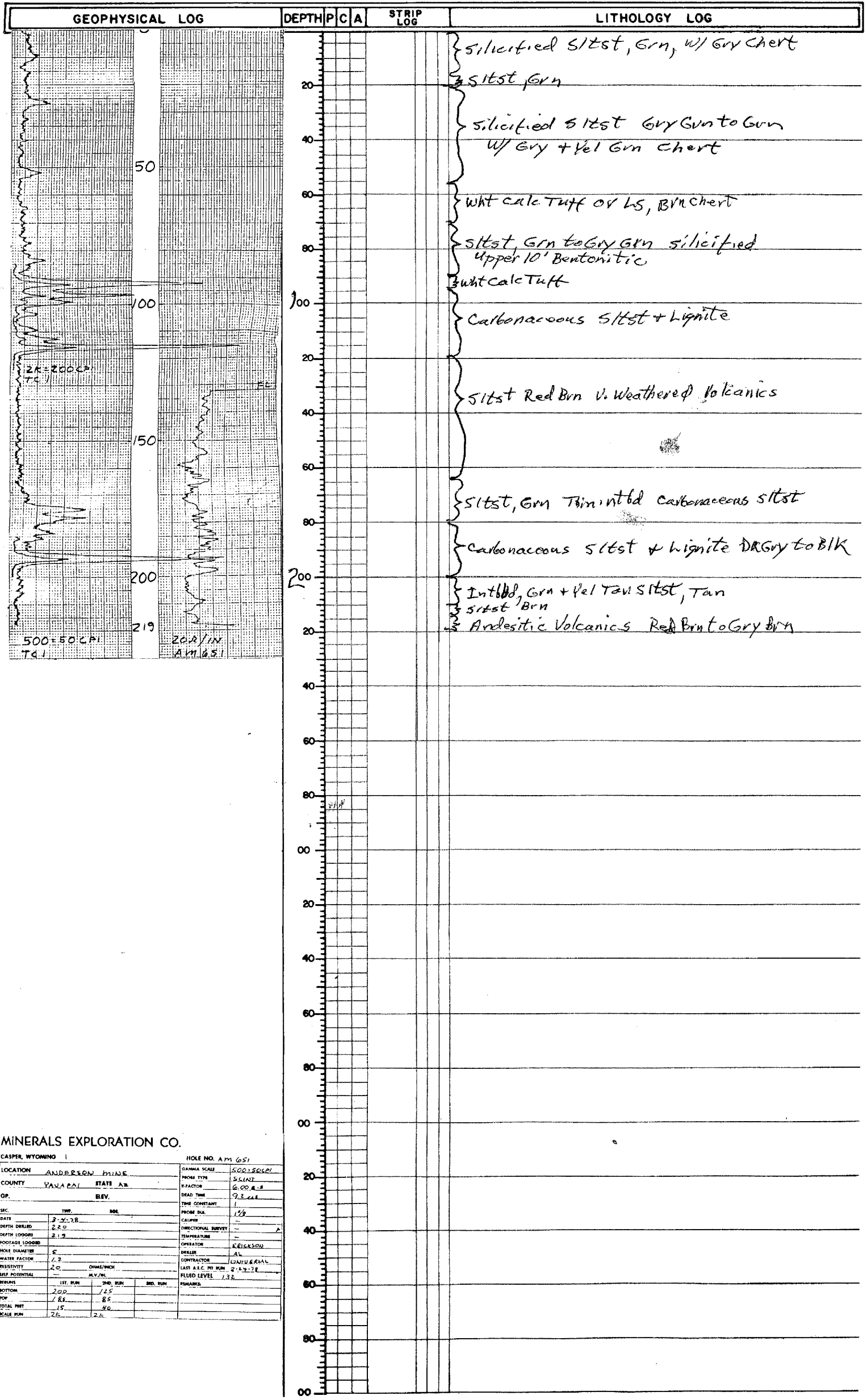

MINERALS EXPLORATION CO.

CASPER, WYOMING		HOLE NO. AM 651	
LOCATION	ANDERSON MINE	GAMMA SCALE	50018000
COUNTY	WYOMING STATE A-2	PROB TYPE	SLANT
OP.	BEV.	K-FACTOR	6.0000
SEC.		DEAD TIME	9.8 sec
DATE	3-4-78	TIME CONSTANT	1
DEPTH DRILLED	220	PROB DIA.	1.58
DEPTH LOGGED	219	CALIBR	
FOOTAGE LOGGED		DIRECTIONAL SURVEY	A
HOSE DIAMETER	2	TEMPERATURE	
WATER FACTOR	1.2	CREATOR	KEIGERSON
RESISTIVITY	20 OHMS/INCH	DESIGN	AL
SEEP POTENTIAL		CONTRACTOR	MINERALS
DEPTH	1ST. RUN	2ND. RUN	3RD. RUN
200		125	
180		85	
TOTAL FEET	15	26	
SCALE RUN	26	26	

PROJECT ANDERSON

HOLE SIZE \_\_\_\_\_

AIR  WATER

HOLE NO. AM 652

ELEVATION \_\_\_\_\_

NORTH \_\_\_\_\_

EAST \_\_\_\_\_

LOGGED BY K. FAYOK DATE 3/1/78

SECTION \_\_\_\_\_

TOWNSHIP \_\_\_\_\_

RANGE \_\_\_\_\_

T.D. 140 P.D. \_\_\_\_\_

GEOPHYSICAL LOG	DEPTH	P	C	A	STRIP LOG	LITHOLOGY LOG
-----------------	-------	---	---	---	-----------	---------------

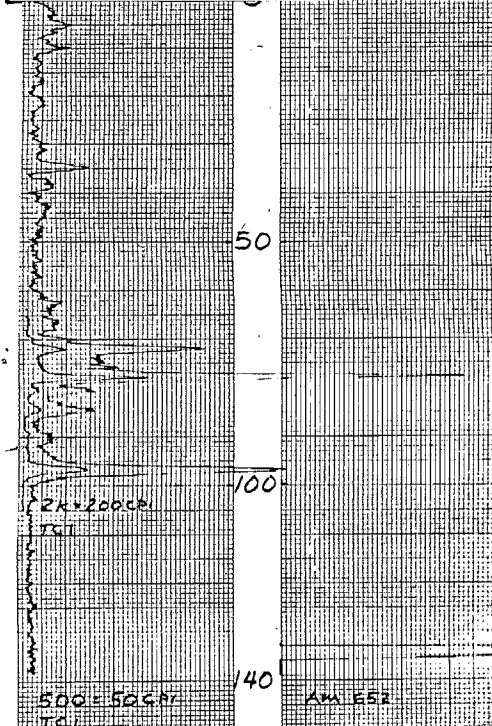

20						olive green to greenish grey mudstone, white, calcareous (?) buffaceous zones. Adularite zone.
40						
60						
80						carbonaceous zone, black, grey to brown grey lignite.
100						red mudstone, abundant and dense frogs
120						
140						

MINERALS EXPLORATION CO.

CASPER, WYOMING		HOLE NO. <u>AM 652</u>	
LOCATION <u>ANDERSON MINE</u>	GAMMA SCALE <u>500-500CP</u>	PROBE TYPE <u>SCINT</u>	RESISTIVITY <u>6000-8</u>
COUNTY <u>WYOMING</u> STATE <u>WY</u>	DEPTH LOGGED <u>140</u>	DEAD TIME <u>9.2 sec</u>	TIME CONSTANT <u>1</u>
OP. <u>REV.</u>	PROBE DIA. <u>1.75</u>	CALIBER <u>1.75</u>	DIRECTIONAL SURVEY <u>-</u>
DATE <u>3-2-78</u>	TEMP. <u>-</u>	TEMPERATURE <u>-</u>	OPERATOR <u>ERICSSON</u>
FOOTAGE LOGGED <u>140</u>	WATER FACTOR <u>-</u>	CONTRACTOR <u>UNIVERSAL</u>	DEPT. <u>2-2K-28</u>
HOLE DIAMETER <u>8 1/2</u>	RESISTIVITY <u>-</u>	FLUID LEVEL <u>-</u>	REMARKS <u>-</u>
SELF POTENTIAL <u>-</u>	1ST. RUN	2ND. RUN	3RD. RUN
DEPTH <u>100</u>			
TOP <u>45</u>			
TOTAL FEET <u>40</u>			
SCALE RUN <u>2K</u>			

PROJECT ANDERSON MINE HOLE SIZE \_\_\_\_\_  AIR  WATER HOLE NO. AM 653  
 ELEVATION \_\_\_\_\_ NORTH \_\_\_\_\_ EAST \_\_\_\_\_ LOGGED BY K. TAYLOR DATE 3/19/78  
 SECTION \_\_\_\_\_ TOWNSHIP \_\_\_\_\_ RANGE \_\_\_\_\_ T.D. 150 P.D. \_\_\_\_\_

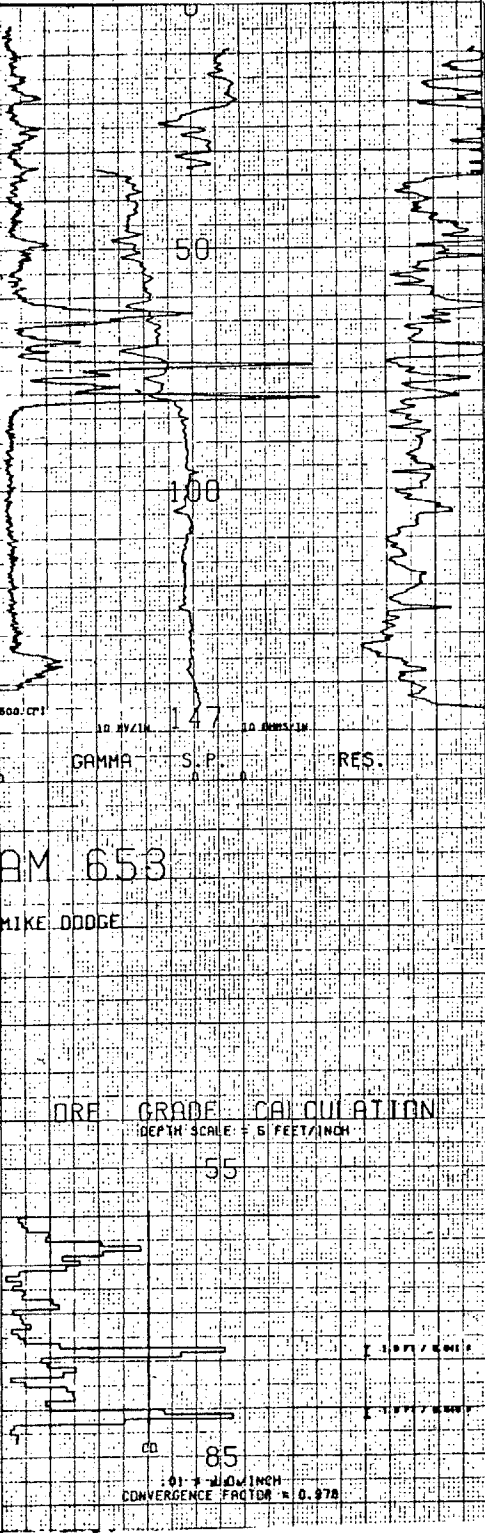
GEOPHYSICAL LOG	DEPTH	LITHOLOGY	GEOCHEMISTRY
 <p>AM 653 MIKE DODGE</p> <p>ORE GRADE CALCULATION DEPTH SCALE = 5 FEET/INCH</p> <p>CONVERGENCE FACTOR = 0.978</p>	0	olive green to light chert	green siliceous mudstone, some red brown
	20		
	40		
	60	olive green mudstone	
	80	interbed lignite carbonaceous zone, interbed olive green, dk green, grey mudstones, some lignite	
	100	interbed olive green/red brown mudstone red brown mudstone, red andesite frags (minor)	
	120	interbed red mudst + tan mudst.	
	140	interbed red, tan, dk grey (carb) mudst	
	150	3 black andesite frags	
	160		
180			
200			
220			
240			
260			
280			
300			
320			
340			
360			
380			
400			
420			
440			
460			
480			
500			
520			
540			
560			
580			
600			
620			
640			
660			
680			
700			
720			
740			
760			
780			
800			
820			
840			
860			
880			
900			
920			
940			
960			
980			
1000			

MINERALS EXPLORATION

AM 653  
ANDERSON MINE  
YAUAPPA

DATE 3-19-78

LOG NO. 147

LOG SCALE 1000 FT / INCH

LOG SPEED 1.00

LOG DATE 3-19-78

LOG TIME 10:00

LOG BY K. TAYLOR

LOG NO. 147

LOG SCALE 1000 FT / INCH

LOG SPEED 1.00

LOG DATE 3-19-78

LOG TIME 10:00

LOG BY K. TAYLOR

MINERALS EXPLORATION

AM 653  
ANDERSON MINE  
YAUAPPA

DATE 3-19-78

LOG NO. 147

LOG SCALE 1000 FT / INCH

LOG SPEED 1.00

LOG DATE 3-19-78

LOG TIME 10:00

LOG BY K. TAYLOR

PROJECT Anderson Mine HOLE SIZE \_\_\_\_\_  AIR  WATER HOLE NO. AM 654

ELEVATION \_\_\_\_\_ NORTH \_\_\_\_\_ EAST \_\_\_\_\_ LOGGED BY CZH DATE 3-30-78

SECTION \_\_\_\_\_ TOWNSHIP \_\_\_\_\_ RANGE \_\_\_\_\_ T.D. 100 P.D. \_\_\_\_\_

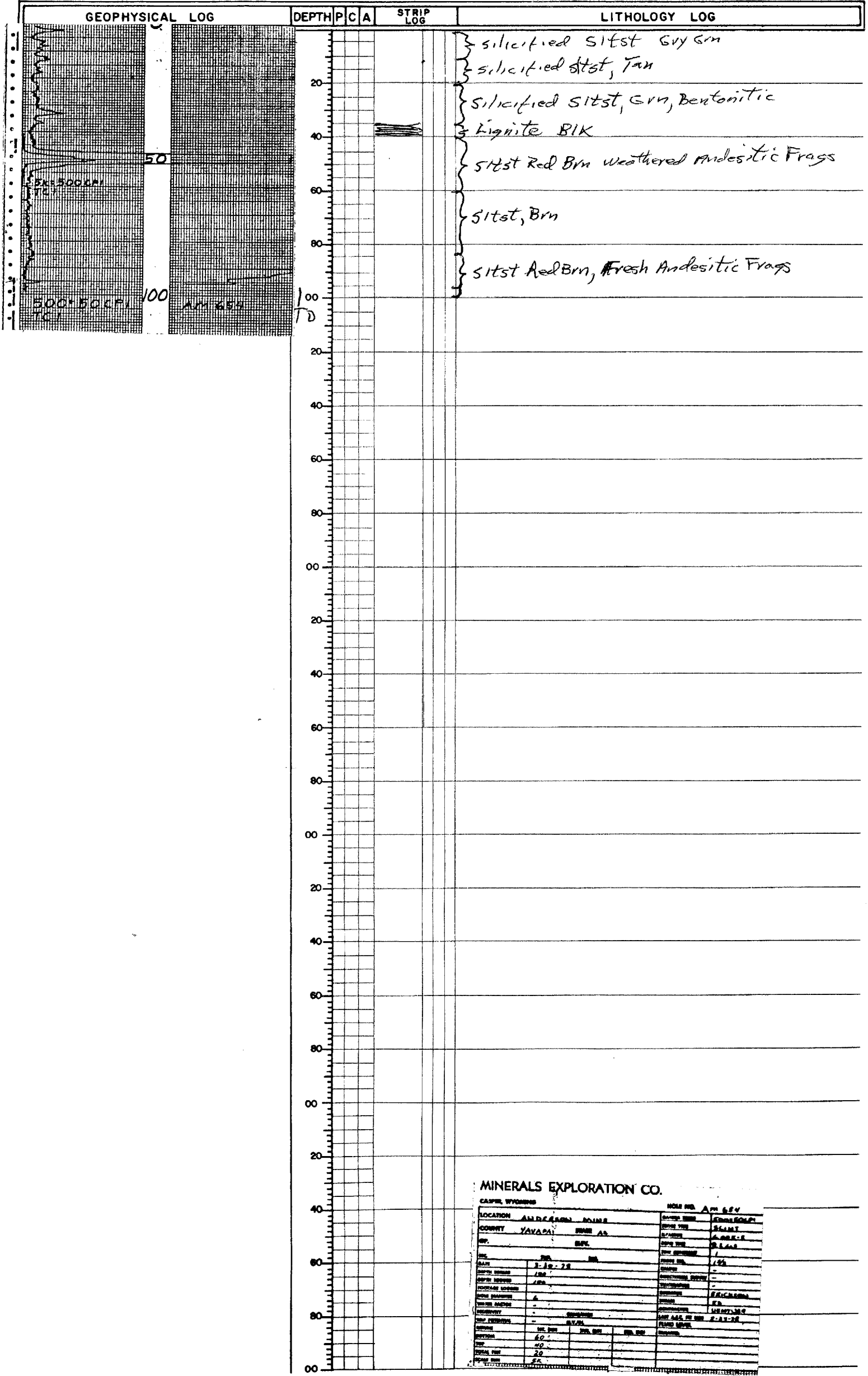

**MINERALS EXPLORATION CO.**  
 CAMPBELL, WYOMING

LOCATION	ANDERSON MINE	HOLE NO.	AM 654
COUNTY	YAVAPAI	STATE	ARIZONA
SECTION	50	TOWNSHIP	100
RANGE	100	DATE	3-30-78
LOGGED BY	CZH	DEPTH	100
LOG TYPE	LITHOLOGY	LOG SCALE	100
LOG INTERVAL	0-100	LOG TYPE	RESISTIVITY
LOG TYPE	RESISTIVITY	LOG SCALE	100
LOG INTERVAL	0-100	LOG TYPE	RESISTIVITY
LOG TYPE	RESISTIVITY	LOG SCALE	100
LOG INTERVAL	0-100	LOG TYPE	RESISTIVITY





PROJECT Anderson Mine HOLE SIZE \_\_\_\_\_  AIR  WATER HOLE NO. AM 656

ELEVATION \_\_\_\_\_ NORTH \_\_\_\_\_ EAST \_\_\_\_\_ LOGGED BY CZH DATE 4-1-78

SECTION \_\_\_\_\_ TOWNSHIP \_\_\_\_\_ RANGE \_\_\_\_\_ T.D. 65 P.D. \_\_\_\_\_

Dennis

**G E O P H Y S I C A L   L O G      D E P T H   P   C   A      S T R I P   L O G      L I T H O L O G Y   L O G**

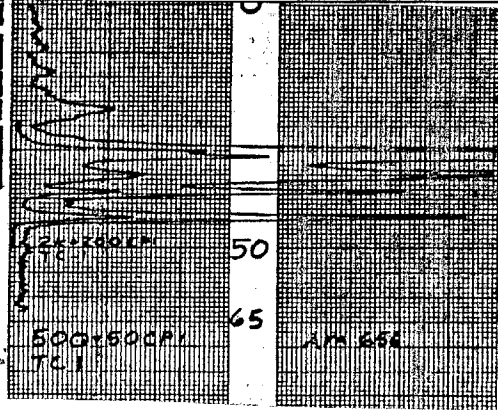

DEPTH	P	C	A	STRIP LOG	LITHOLOGY LOG
0					silicified sltst, Gvn Yel Tan + Gry chert
20					silicified sltst, Gvn, Brn chert
40					sltst, Brn
45					sltst Gvn
50					sltst, Yel Tan
55					sltst Red Brn Andesitic Volcanic Fraggs Weathered
60					Andesitic Volcanics Gry Brn
65					
80					
100					
120					
140					
160					
180					
200					
220					
240					
260					
280					
300					
320					
340					
360					
380					
400					
420					
440					
460					
480					
500					

**MINERALS EXPLORATION CO.**

CAPRIEL, WYOMING

LOCATION	Anderson Mine	DATE	4-1-78
COUNTY	Teton	STATE	WY
TOWNSHIP	...	RANGE	...
SECTION	...	...	...
DEPTH	65	...	...
...	...	...	...

PROJECT \_\_\_\_\_

HOLE SIZE \_\_\_\_\_

AIR  WATER

HOLE NO. <sup>657</sup> AM 657

ELEVATION \_\_\_\_\_

NORTH \_\_\_\_\_

EAST \_\_\_\_\_

LOGGED BY CZH

DATE 4-1-78

SECTION \_\_\_\_\_

TOWNSHIP \_\_\_\_\_

RANGE \_\_\_\_\_

T.D. 45

P.D. \_\_\_\_\_

GEOPHYSICAL LOG		DEPTH	P	C	A	STRIP LOG	LITHOLOGY LOG
500-5048 TC	45	0					silicified siltst Lignite Bk Carbonaceous siltst, Grv siltst, Grn siltst Red Bin w/ Andesitic Volcanic frags
		20					
		40					
		60					
		80					
		00					
		20					
		40					
		60					
		80					
		00					
		20					
		40					
		60					
		80					
		00					
		20					
		40					
		60					
		80					
		00					
		20					
		40					
		60					
		80					
		00					
		20					
		40					
		60					
		80					
		00					
		20					
		40					
		60					
		80					
		00					
		20					
		40					
		60					
		80					
		00					
		20					
		40					
		60					
		80					
		00					
		20					
		40					
		60					
		80					
		00					
		20					
		40					
		60					
		80					
		00					

**MINERALS EXPLORATION CO.**

CASPER, WYOMING

LOCATION	ANDERSON MINE	SHAFT NO.	NO. 1
COUNTY	WYOMING	SECTION	6.00 E.
TOWNSHIP	24 N.	RANGE	10 W.
DATE	4-1-78	LOG NO.	45
DEPTH	45	LOG TYPE	GEOL.
LOGGERS	CZH	LOG NO.	45
HOLE DIAMETER	4	LOG TYPE	GEOL.
LOG SCALE	1:1	LOG NO.	45
LOG TYPE	GEOL.	LOG NO.	45
LOG SCALE	1:1	LOG TYPE	GEOL.
LOG NO.	45	LOG TYPE	GEOL.

PROJECT Anderson Mine

HOLE SIZE \_\_\_\_\_

AIR  WATER

HOLE NO. AM 658

ELEVATION \_\_\_\_\_

NORTH \_\_\_\_\_

EAST \_\_\_\_\_

LOGGED BY CAT

DATE 4-1-78

SECTION \_\_\_\_\_

TOWNSHIP \_\_\_\_\_

RANGE \_\_\_\_\_

T.D. 25

P.D. \_\_\_\_\_

GEOPHYSICAL LOG

DEPTH P C A

STRIP LOG

LITHOLOGY LOG

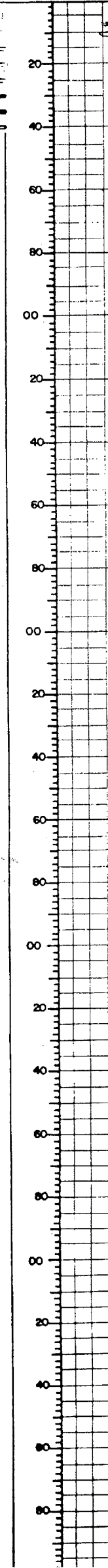
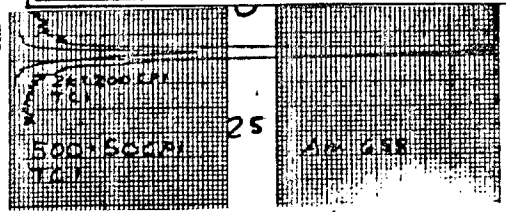

DEPTH	P	C	A	STRIP LOG	LITHOLOGY LOG
0-10					Silicified, silst, Brn Volcanic chert
10-20					Silicified silst and Interbed silicified lignite
20-30					silst, Brn
30-40					Silst Red, w/ Fresh Andesitic Volcanic Frags
40-50					
50-60					
60-70					
70-80					
80-90					
90-100					

MINERALS EXPLORATION CO.

CADIZ, WYOMING

HOLE NO. AM 658

LOCATION	ANDERSON MINE	SECTION	25
COUNTY	YAMPA	TOWNSHIP	
SP		RANGE	
DATE	4-1-78	LOGGED BY	CAT
LOG NUMBER	25	DEPTH	25
LOG TYPE	STRIP	LOG TYPE	STRIP
LOG SCALE	1:1	LOG SCALE	1:1
LOG DATE	4-1-78	LOG DATE	4-1-78
LOG TIME		LOG TIME	
LOG PLACE		LOG PLACE	
LOG PERSON		LOG PERSON	
LOG EQUIP		LOG EQUIP	
LOG COST		LOG COST	
LOG PROFIT		LOG PROFIT	
LOG TOTAL		LOG TOTAL	
LOG SCALE		LOG SCALE	

PROJECT ANDERSON MINE

HOLE SIZE \_\_\_\_\_

AIR  WATER

HOLE NO. AM 554<sup>1978</sup>

ELEVATION \_\_\_\_\_

NORTH \_\_\_\_\_

EAST \_\_\_\_\_

LOGGED BY K. TAYLOR DATE 4/4/78

SECTION \_\_\_\_\_

TOWNSHIP \_\_\_\_\_

RANGE \_\_\_\_\_

T.D. 600' P.D. \_\_\_\_\_

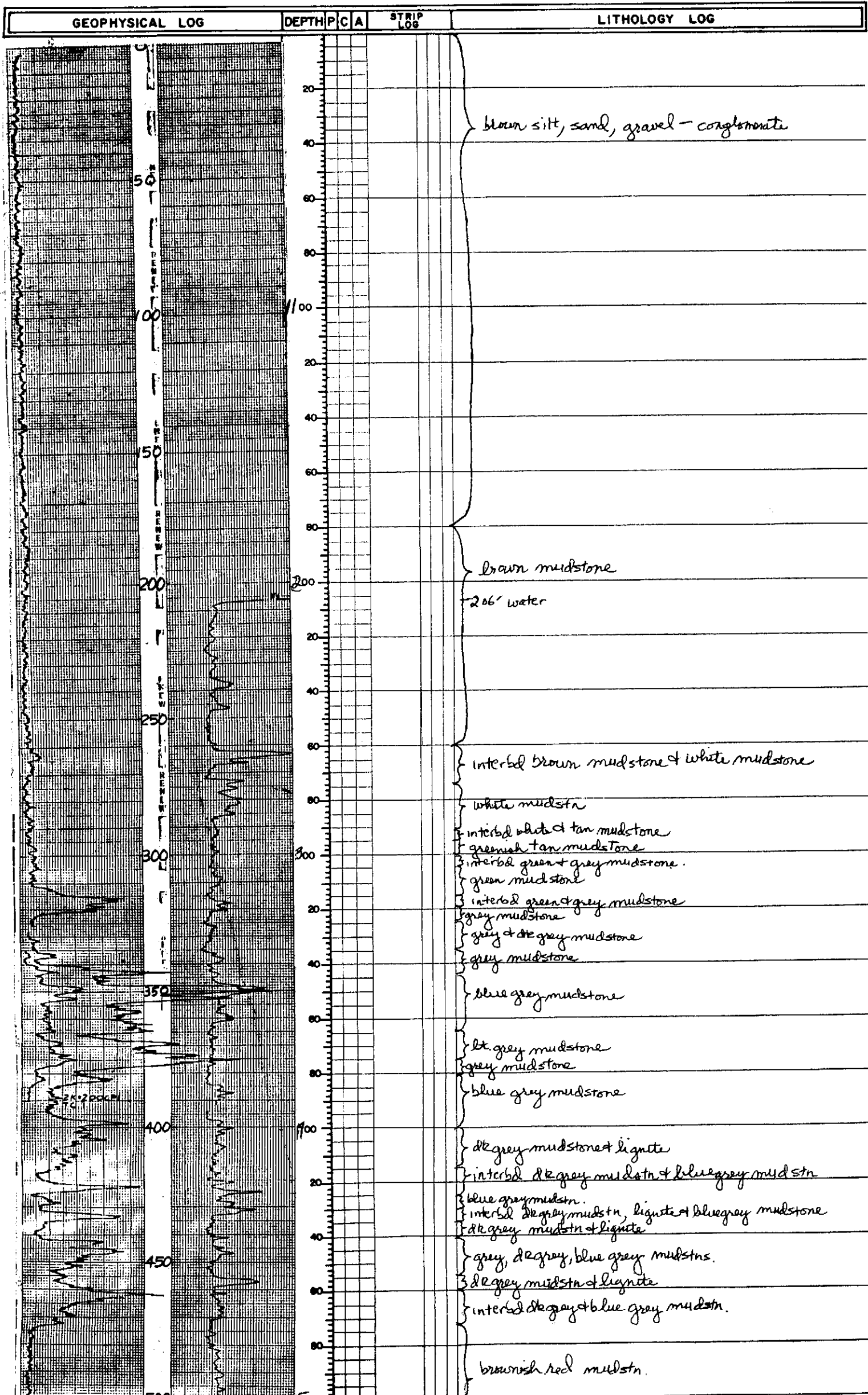



PROJECT Anderson Mine

HOLE SIZE \_\_\_\_\_

AIR  WATER

HOLE NO. AM 660-W

ELEVATION \_\_\_\_\_

NORTH \_\_\_\_\_

EAST \_\_\_\_\_

LOGGED BY C.H.

DATE 4-4-78

SECTION \_\_\_\_\_

TOWNSHIP \_\_\_\_\_

RANGE \_\_\_\_\_

T.D. 520

P.D. \_\_\_\_\_

PAGE 1 of 2

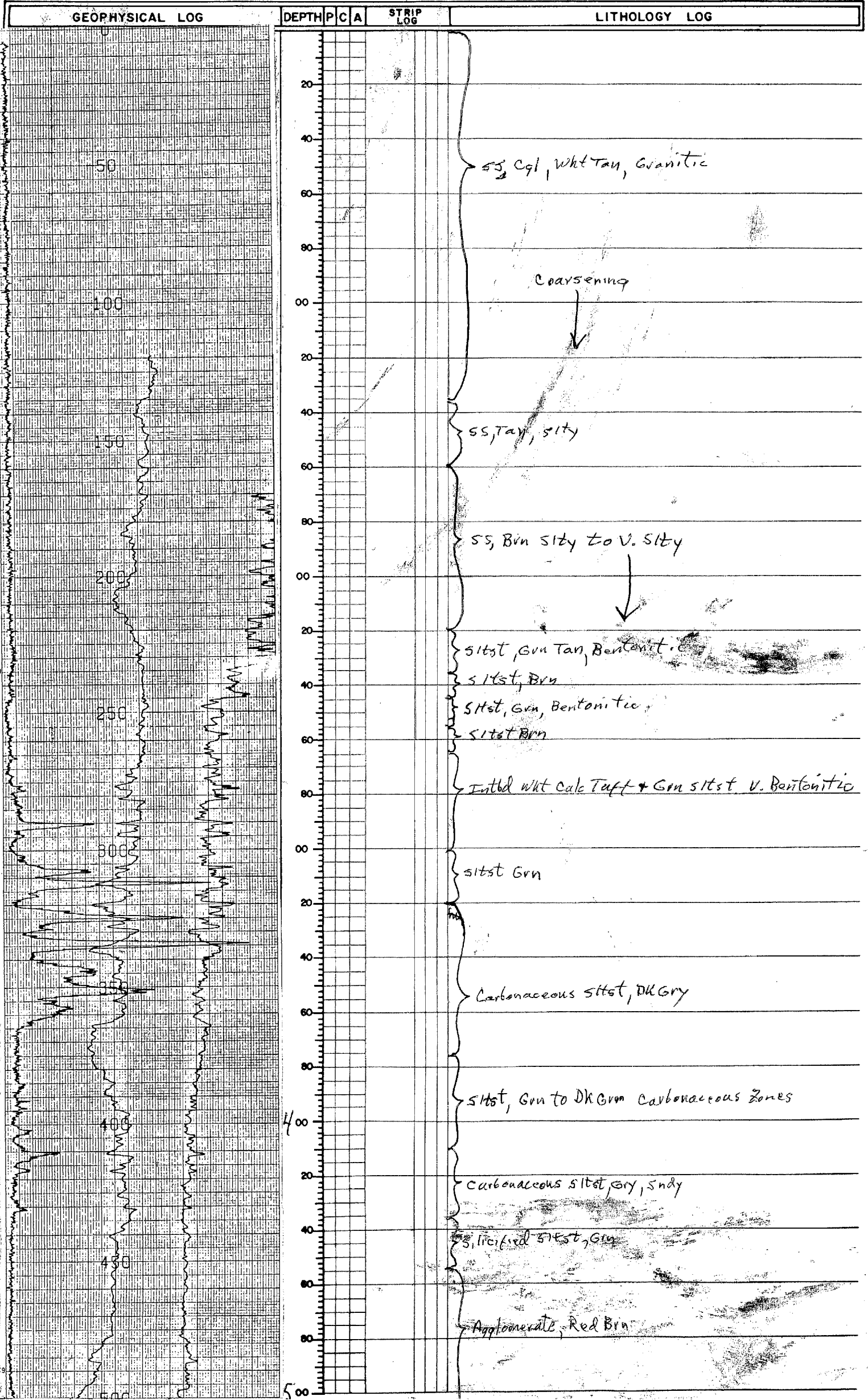

PROJECT \_\_\_\_\_

HOLE SIZE \_\_\_\_\_

AIR  WATER

HOLE NO. AM 660

ELEVATION \_\_\_\_\_

NORTH \_\_\_\_\_

EAST \_\_\_\_\_

LOGGED BY CZH

DATE 4-14-78

SECTION \_\_\_\_\_

TOWNSHIP \_\_\_\_\_

RANGE \_\_\_\_\_

T.D. 520

P.D. \_\_\_\_\_

PAGE 2 of 2

GEOPHYSICAL LOG		DEPTH	P	C	A	STRIP LOG	LITHOLOGY LOG
		0					Agglomerate, Red Brn Andesitic Volcanics Red to Gry Brn
		20					
		40					
		60					
		80					
		00					
		20					
		40					
		60					
		80					
		00					
		20					
		40					
		60					
		80					
		00					
		20					
		40					
		60					
		80					
		00					
		20					
		40					
		60					
		80					
		00					
		20					
		40					
		60					
		80					
		00					
		20					
		40					
		60					
		80					
		00					
		20					
		40					
		60					
		80					
		00					

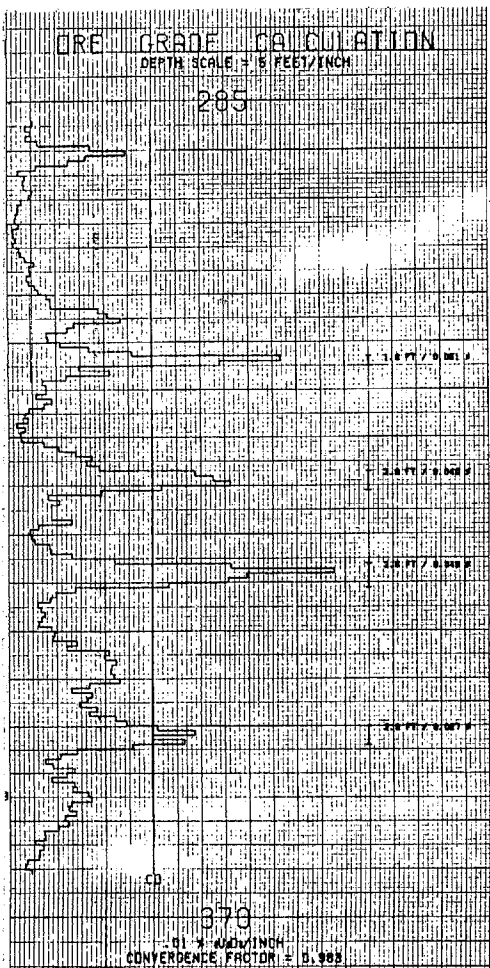

MINERALS EXPLORATION AM 660 ANDERSON MINE YAVAPAI		ARIZONA GROUND LEVEL 520		4-14-78 M. Doode 7750 5.75 - 11.45 7.5
TOWN: _____ COUNTY: _____ STATE: _____ ZIP: _____		TOWN: _____ COUNTY: _____ STATE: _____ ZIP: _____		520 60 70 80 90 100

TERMS USED: #2  
PROB. KENOSHA FROM F.S.D.A. Pgs. 3-10-78: 5.645-11.45  
RIG: VENTURE (M)