



CONTACT INFORMATION
Mining Records Curator
Arizona Geological Survey
3550 N. Central Ave, 2nd floor
Phoenix, AZ, 85012
602-771-1601
<http://www.azgs.az.gov>
inquiries@azgs.az.gov

The following file is part of the Anderson Mine Collection

ACCESS STATEMENT

These digitized collections are accessible for purposes of education and research. We have indicated what we know about copyright and rights of privacy, publicity, or trademark. Due to the nature of archival collections, we are not always able to identify this information. We are eager to hear from any rights owners, so that we may obtain accurate information. Upon request, we will remove material from public view while we address a rights issue.

CONSTRAINTS STATEMENT

The Arizona Geological Survey does not claim to control all rights for all materials in its collection. These rights include, but are not limited to: copyright, privacy rights, and cultural protection rights. The User hereby assumes all responsibility for obtaining any rights to use the material in excess of "fair use."

The Survey makes no intellectual property claims to the products created by individual authors in the manuscript collections, except when the author deeded those rights to the Survey or when those authors were employed by the State of Arizona and created intellectual products as a function of their official duties. The Survey does maintain property rights to the physical and digital representations of the works.

QUALITY STATEMENT

The Arizona Geological Survey is not responsible for the accuracy of the records, information, or opinions that may be contained in the files. The Survey collects, catalogs, and archives data on mineral properties regardless of its views of the veracity or accuracy of those data.

MINERALS EXPLORATION CO.

CASPER, WYOMING

HOLE NO. AM 581

LOCATION ANDERSON MINE			GAMMA SCALE	500-50CPI
COUNTY YUAPAI STATE AZ			PROBE TYPE	SCINT
GP. ELEV.			K-FACTOR	6.00E-5
SEC. TWP. RGE.			DEAD TIME	9.2 us
DATE	3-30-78		TIME CONSTANT	1
DEPTH DRILLED	110		PROBE DIA.	1 5/8
DEPTH LOGGED	110		CALIPER	-
FOOTAGE LOGGED			DIRECTIONAL SURVEY	-
HOLE DIAMETER	6		TEMPERATURE	-
WATER FACTOR	1.2		OPERATOR	ERICKSON
RESISTIVITY	20 OHMS/INCH		DRILLER	DENNIS
SELF POTENTIAL	- M.V./IN.		CONTRACTOR	VENTURE
RERUNS	1ST. RUN	2ND. RUN	3RD. RUN	REMARKS:
BOTTOM	75			
TOP	50			
TOTAL FEET	25			
SCALE RUN	5K			

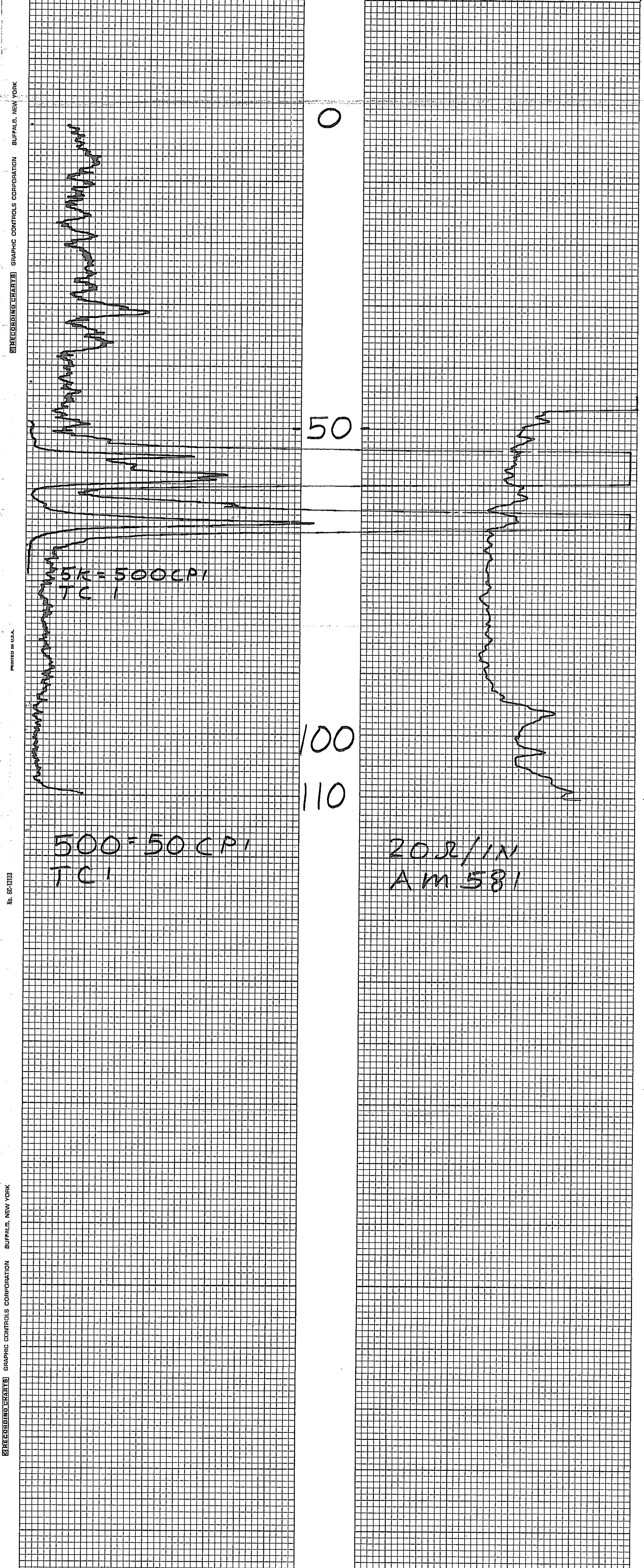

RECORDING CHARTS GRAPHIC CONTROLS CORPORATION BUFFALO, NEW YORK

PRINTED IN U.S.A.

No. GC-13133

RECORDING CHARTS GRAPHIC CONTROLS CORPORATION BUFFALO, NEW YORK

MINERALS EXPLORATION CO.

CASPER, WYOMING

HOLE NO. AM 582

LOCATION ANDERSON MINE				GAMMA SCALE	500=50CPI
COUNTY YAVAPAI STATE AZ				PROBE TYPE	SCINT
GP. ELEV.				K-FACTOR	6.00E-5
SEC. TWP. RGE.				DEAD TIME	9.2us
DATE	3-17-78			TIME CONSTANT	1
DEPTH DRILLED	90			PROBE DIA.	1 5/8
DEPTH LOGGED	88			CALIPER	
FOOTAGE LOGGED				DIRECTIONAL SURVEY	
HOLE DIAMETER	6			TEMPERATURE	
WATER FACTOR	-			OPERATOR	
RESISTIVITY	-			DRILLER	DENNIS
SELF POTENTIAL	-			CONTRACTOR	VENTURE
RERUNS	1ST. RUN	2ND. RUN	3RD. RUN	LAST A.E.C. PIT RUN	2-24-78
BOTTOM				FLUID LEVEL	
TOP				REMARKS:	
TOTAL FEET					
SCALE RUN					

RECORDING CHARTS GRAPHIC CONTROLS CORPORATION BUFFALO, NEW YORK

PRINTED IN U.S.A.

No. GC-1313

GRAPHIC CONTROLS CORPORATION BUFFALO, NEW YORK

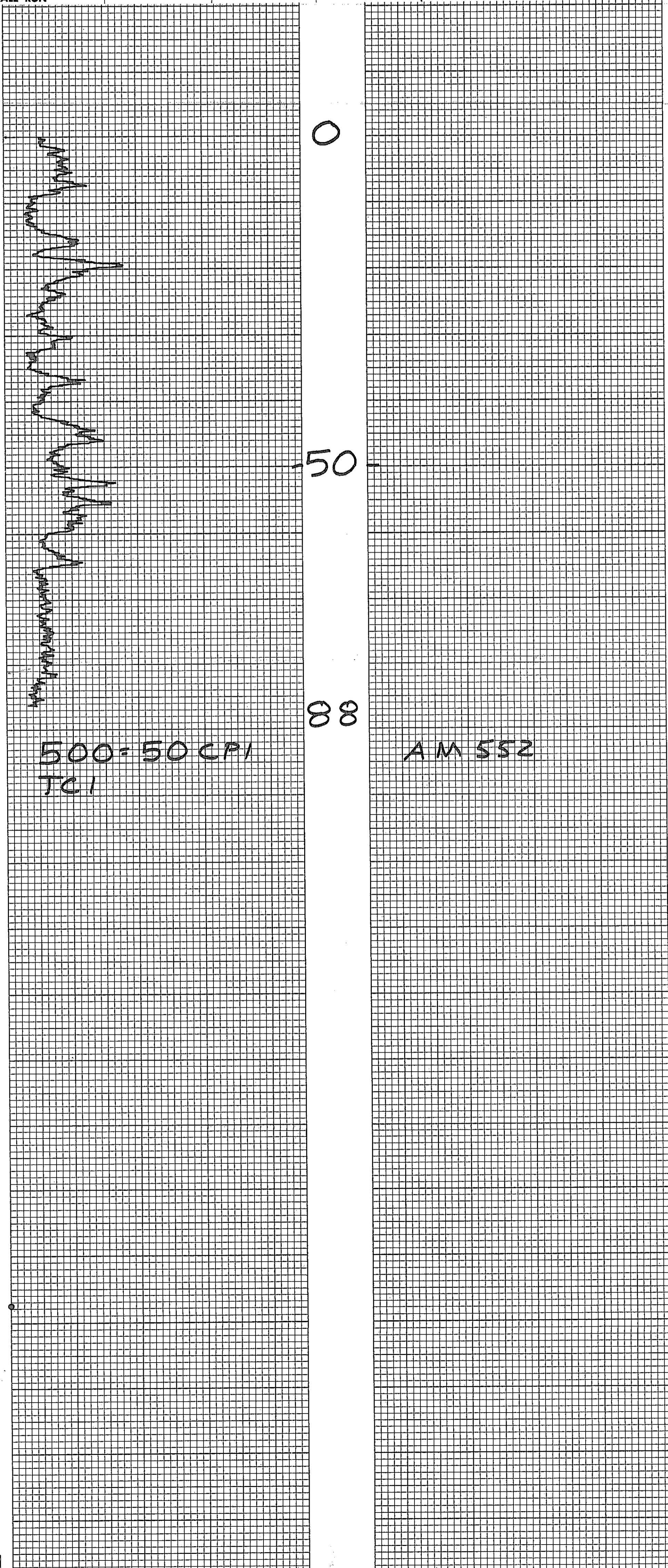

MINERALS EXPLORATION CO.

CASPER, WYOMING

HOLE NO. AM 583

LOCATION ANDERSON MINE			GAMMA SCALE	500 = 50CPI
COUNTY YAVAPI STATE AZ			PROBE TYPE	SCINT
GP. ELEV.			K-FACTOR	6.00E-5
SEC. TWP. RGE.			DEAD TIME	9.2μs
DATE	3-16-78		TIME CONSTANT	1
DEPTH DRILLED	100		PROBE DIA.	1 5/8
DEPTH LOGGED	99		CALIPER	-
FOOTAGE LOGGED			DIRECTIONAL SURVEY	-
HOLE DIAMETER	6		TEMPERATURE	-
WATER FACTOR	-		OPERATOR	ERICKSON
RESISTIVITY	-		DRILLER	DENNIS
SELF POTENTIAL	-		CONTRACTOR	VENTURE
	OHMS/INCH		LAST A.E.C. PIT RUN	2-24-78
	M.V./IN.		FLUID LEVEL	
RERUNS	1ST. RUN	2ND. RUN	3RD. RUN	REMARKS:
BOTTOM	80			
TOP	60			
TOTAL FEET	20			
SCALE RUN	2K			

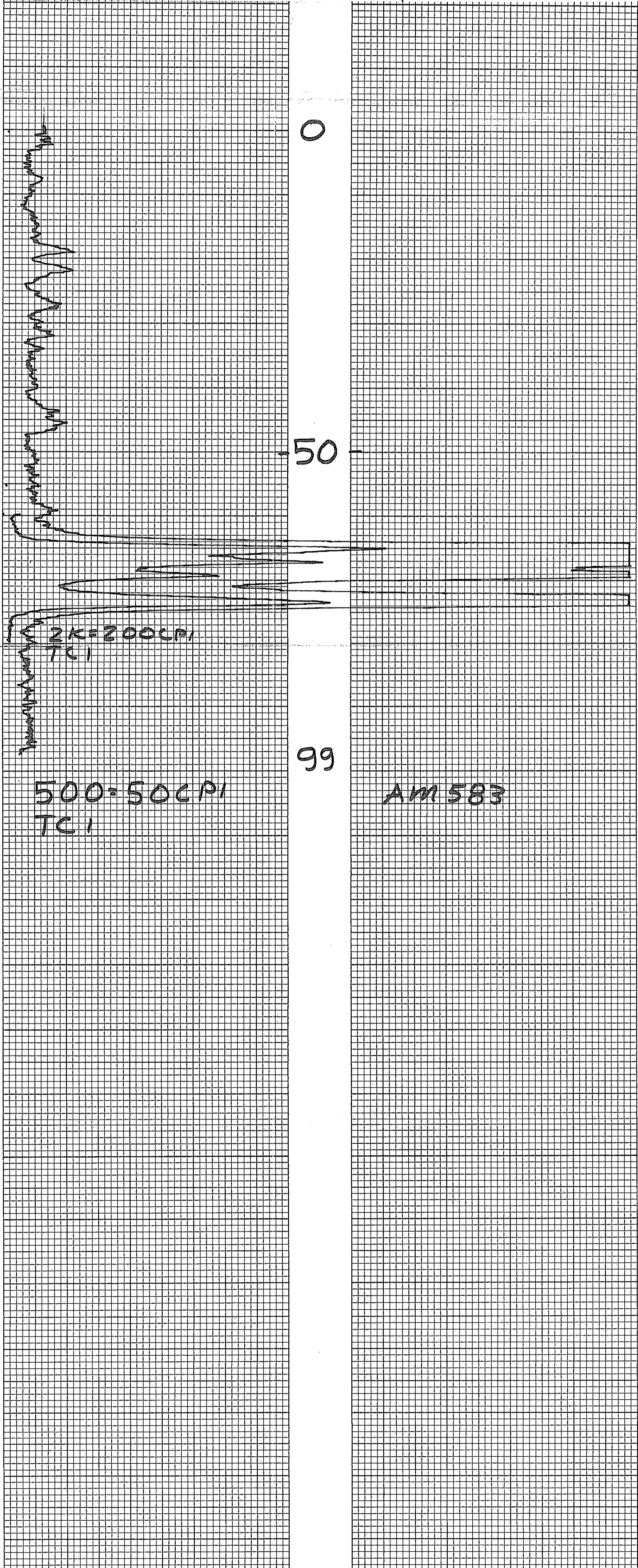

PRINTED IN U.S.A.

No. GC-1013

RECORDING CHARTS GRAPHIC CONTROLS CORPORATION BUFFALO, NEW YORK

PRINTED IN U.S.A.

MINERALS EXPLORATION CO.

CASPER, WYOMING

HOLE NO. AM 587

LOCATION ANDERSON MINE			GAMMA SCALE	500=50 CPI
COUNTY YUWAPI STATE AZ			PROBE TYPE	SCINT
GP. ELEV.			K-FACTOR	6.00 E-5
SEC. TWP. RGE.			DEAD TIME	9.2
DATE	3-2-78		TIME CONSTANT	1
DEPTH DRILLED	340		PROBE DIA.	1 5/8
DEPTH LOGGED	305		CALIPER	-
FOOTAGE LOGGED			DIRECTIONAL SURVEY	-
HOLE DIAMETER	5		TEMPERATURE	-
WATER FACTOR	1.2		OPERATOR	ERICKSON
RESISTIVITY	20	OHMS/INCH	DRILLER	FRED
SELF POTENTIAL	-	M.V./IN.	CONTRACTOR	COBRA
RERUNS	1ST. RUN	2ND. RUN	3RD. RUN	LAST A.E.C. PIT RUN 2-24-78
BOTTOM	265	180		FLUID LEVEL 103
TOP	250	155		REMARKS: WASH OUT, BRIDGED OFF
TOTAL FEET	15	25		
SCALE RUN	2K	2K		

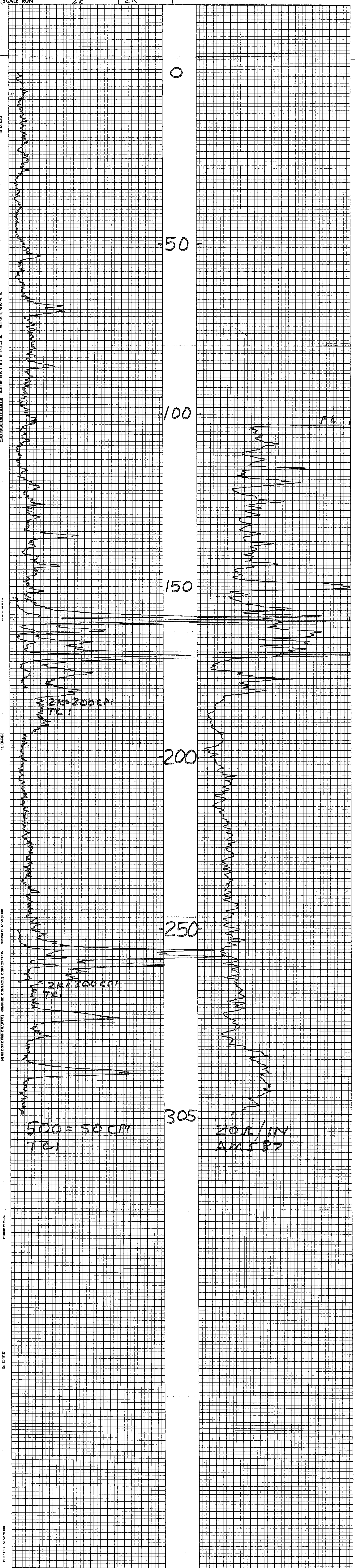

16. 62-1133

GRAPHIC CONTROLS CORPORATION BUFFALO, NEW YORK

PRINTED IN U.S.A.

16. 62-1133

GRAPHIC CONTROLS CORPORATION BUFFALO, NEW YORK

PRINTED IN U.S.A.

16. 62-1133

GRAPHIC CONTROLS CORPORATION BUFFALO, NEW YORK

MINERALS EXPLORATION CO.

CASPER, WYOMING

HOLE NO. Am 588

LOCATION ANDERSON MINE			GAMMA SCALE	500 = 50CPI
COUNTY YAVAPAI STATE AZ			PROBE TYPE	SCINT
GP. ELEV.			K-FACTOR	6.00E-5
SEC. TWP. RGE.			DEAD TIME	9.245
DATE	3-6-78		TIME CONSTANT	1
DEPTH DRILLED	275		PROBE DIA.	1 5/8
DEPTH LOGGED	273		CALIPER	-
FOOTAGE LOGGED			DIRECTIONAL SURVEY	-
HOLE DIAMETER	5		TEMPERATURE	-
WATER FACTOR	1.2		OPERATOR	ERICKSON
RESISTIVITY	20 OHMS/INCH		DRILLER	FRED
SELF POTENTIAL	M.V./IN.		CONTRACTOR	COBRA
RERUNS	1ST. RUN	2ND. RUN	3RD. RUN	LAST A.E.C. PIT RUN 2-24-78
BOTTOM	265	235	150	FLUID LEVEL 92
TOP	255	220	125	REMARKS:
TOTAL FEET	10	15	25	
SCALE RUN	2K	2K	2K	

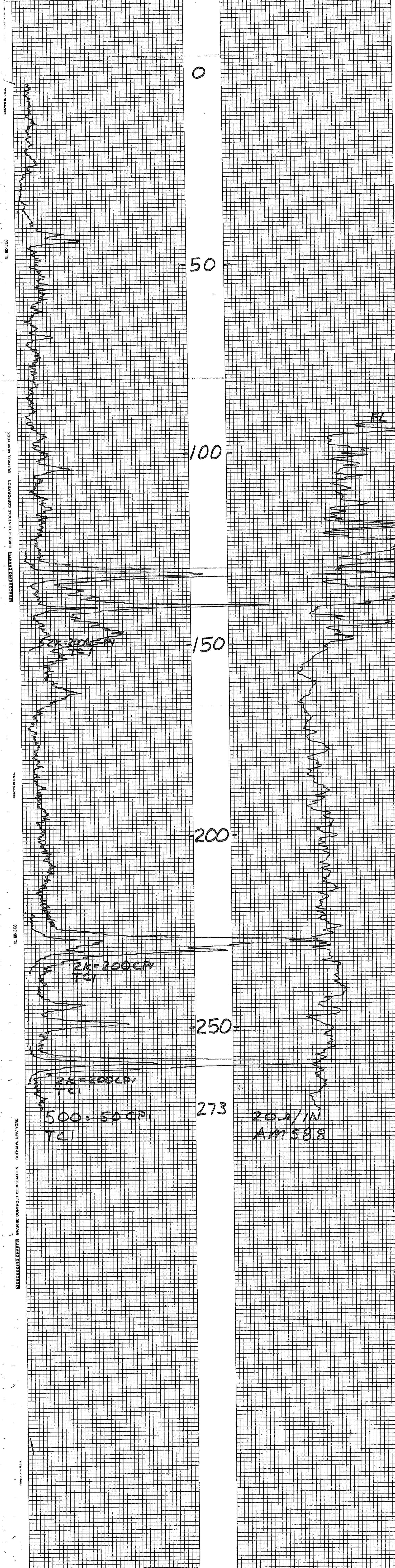

PRINTED IN U.S.A.

No. GC-3133

RECORDING CHARTS

GRAPHIC CONTROLS CORPORATION

BUFFALO, NEW YORK

PRINTED IN U.S.A.

No. GC-3133

RECORDING CHARTS

GRAPHIC CONTROLS CORPORATION

BUFFALO, NEW YORK

PRINTED IN U.S.A.

C-265-R 5P 11748B		DATE	3-6-78	LOG NO.	AM 589	LOG DEPTH	260'	CASING	FR.
COMPANY MINERALS EXPLORATION				AREA	ANDERSON MINE	BORE HOLE FLUID	5 1/8" In.	—	
BORE HOLE AM 589				COUNTY	YAVAPAI	DENSITY	H ₂ O + FOAM		
AREA ANDERSON MINE				STATE	ARIZONA	RESISTIVITY			
COUNTY YAVAPAI				LOG MEASURED FROM	GROUND LEVEL	UNIT NO.	7750		
SECTION				TOWNSHIP	RANGE	DATE	3-6-78		
INITIAL RUN				GAMMA REBUNS (Initial run offset)					
T.D. LOGGED				SCALE		SCALE		SCALE	
250'				T.C.		T.C.		T.C.	
GAMMA SCALE				LOGGING SPEED		LOGGING SPEED		LOGGING SPEED	
500 Cps. Per In.				Fr./Min.		Fr./Min.		Fr./Min.	
TIME CONSTANT				FROM		FROM		FROM	
60 Fr./Min.				Fr.		Fr.		Fr.	
CALIBRATION & PROBE DATA				TO		TO		TO	
SOURCE NO.				TOTAL		TOTAL		TOTAL	
SOURCE VALUE				TOTAL		TOTAL		TOTAL	
PROBE NO.				PROBE SIZE		STAND BY		TIME IN	
9055-46				1 7/8 In.		1.0 Hrs.		1415	
DETECTOR				TYPE & SIZE		LOGGING		TIME OUT	
NAI SCINT. XTAL 7/8 x 4"				K FACTOR		0.75 Hrs.		1500	
DEAD TIME				AIR FACTOR		TOTAL		ROUNDTRIP	
> 1 μsec.				5.59 x 10 ⁻⁶		2.0 Hrs.		MILEAGE	
WATER FACTOR				RES. SCALE		CHARGEABLE		STANDBY	
1.135				10 ohms per 1 inches		Hrs.		Hrs.	
RES. SCALE				S.P.		Hrs.		Hrs.	
10				10 Mw/in.		Hrs.		Hrs.	

TRACK USED: #3

SELF POTENTIAL DENSITY
 NATURAL GAMMA RAY RESISTANCE
 COUNTS PER SECOND OHMS

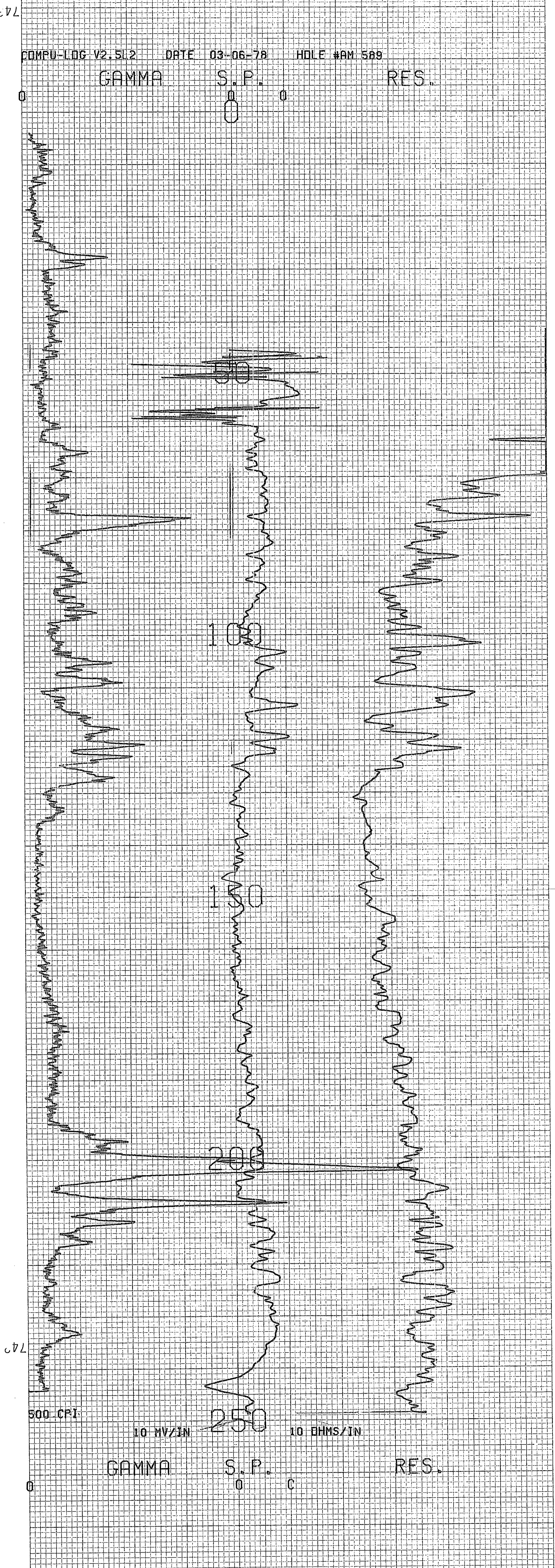

AM 589

MIKE DODGE

DIRE GRADE CALCULATION
 DEPTH SCALE = 5 FEET/INCH

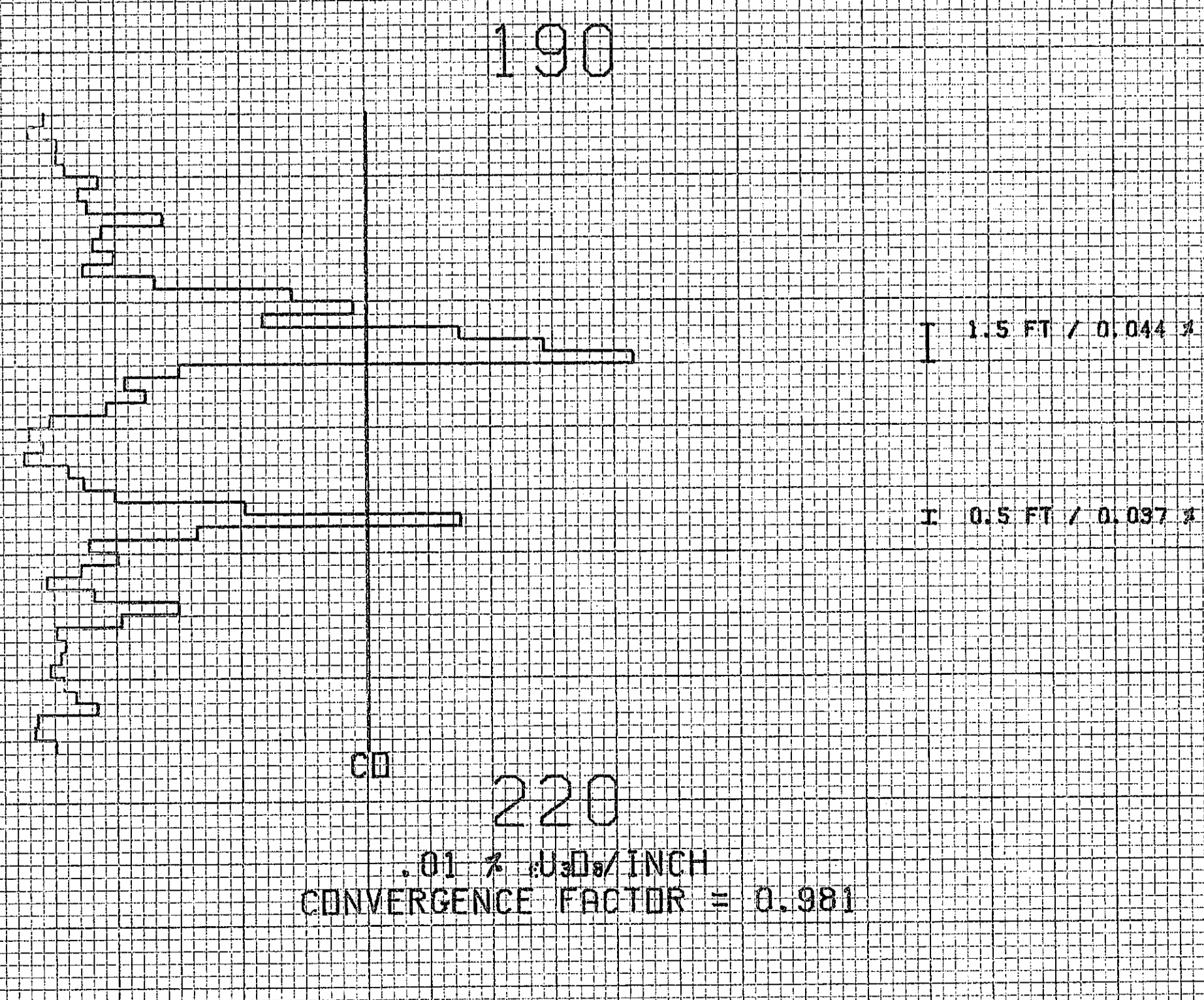

MINERALS EXPLORATION CO.

CASPER, WYOMING

HOLE NO. AM 590

LOCATION ANDERSON MINE				GAMMA SCALE	500 = 50CPI
COUNTY YUWAPAI STATE AZ				PROBE TYPE	SCINT
GP. ELEV.				K-FACTOR	6.00 E-5
SEC. TWP. RGE.				DEAD TIME	9.4 us
DATE	2-28-78			TIME CONSTANT	1 SEC
DEPTH DRILLED	195			PROBE DIA.	1 5/8
DEPTH LOGGED	195			CALIPER	-
FOOTAGE LOGGED				DIRECTIONAL SURVEY	-
HOLE DIAMETER	5 1/8			TEMPERATURE	-
WATER FACTOR	120			OPERATOR	ERICKSON
RESISTIVITY	20		OHMS/INCH	DRILLER	
SELF POTENTIAL			M.V./IN.	CONTRACTOR	UNIVERSAL
RERUNS	1ST. RUN	2ND. RUN	3RD. RUN	LAST A.E.C. PIT RUN	2-24-78
BOTTOM				FLUID LEVEL	75
TOP				REMARKS:	
TOTAL FEET					
SCALE RUN					

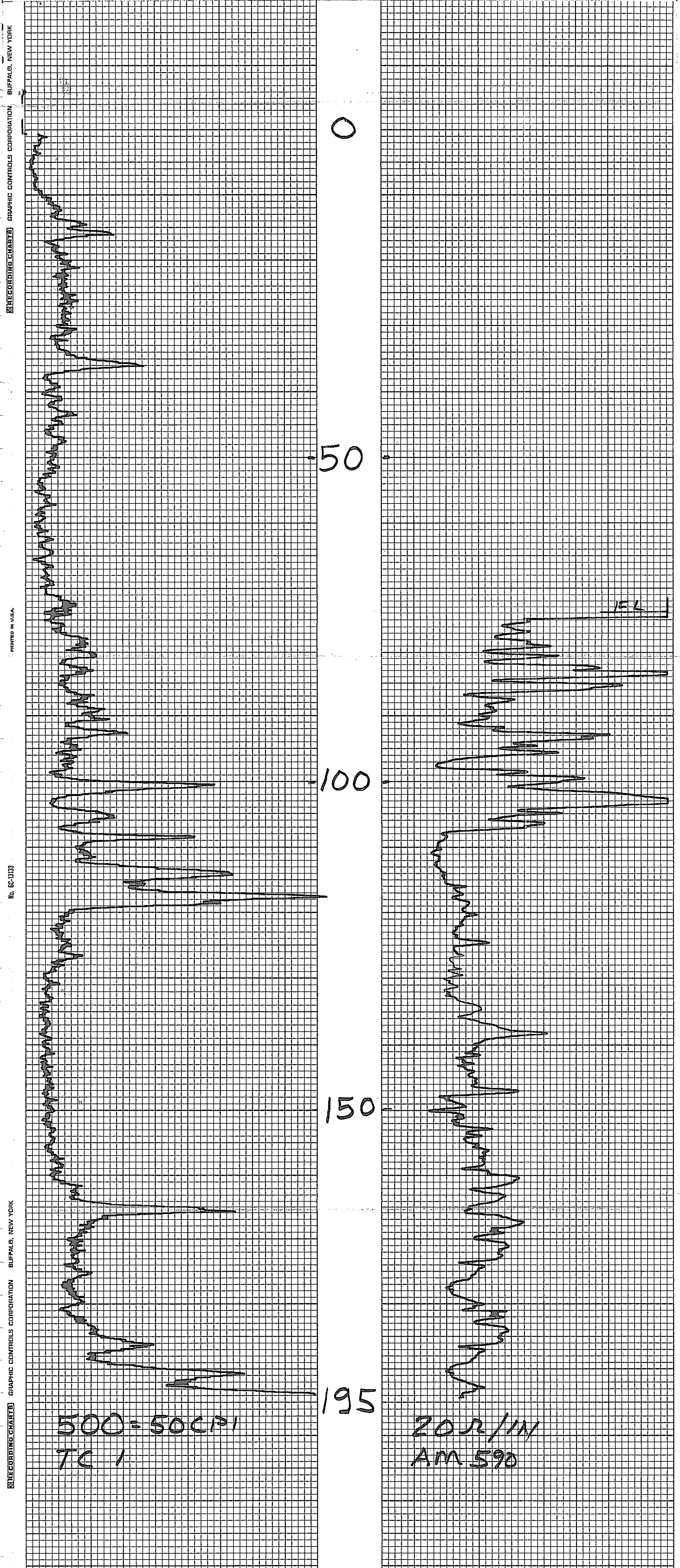

RECORDED BY: GRAPHIC CONTROLS CORPORATION BUFFALO, NEW YORK
 PRINTED IN U.S.A.
 No. GC-13133

PROJECT Anderson Mine

HOLE SIZE _____

AIR WATER

HOLE NO. AM 583

ELEVATION _____

NORTH _____

EAST _____

LOGGED BY CAT

DATE 3-16-78

SECTION _____

TOWNSHIP _____

RANGE _____

T.D. 100

P.D. _____

GEOPHYSICAL LOG	DEPTH	P	C	A	STRIP LOG	LITHOLOGY LOG
-----------------	-------	---	---	---	-----------	---------------

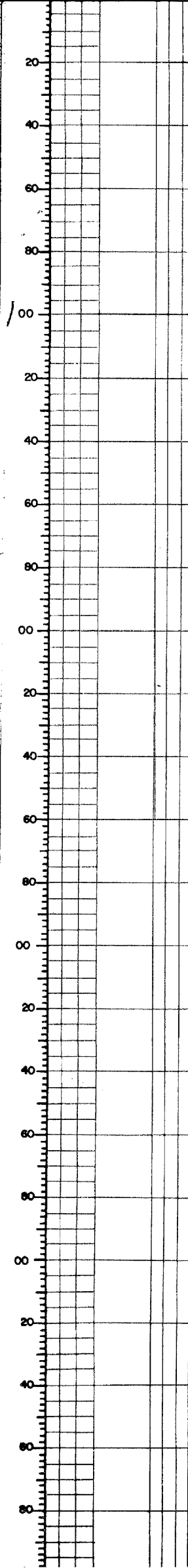
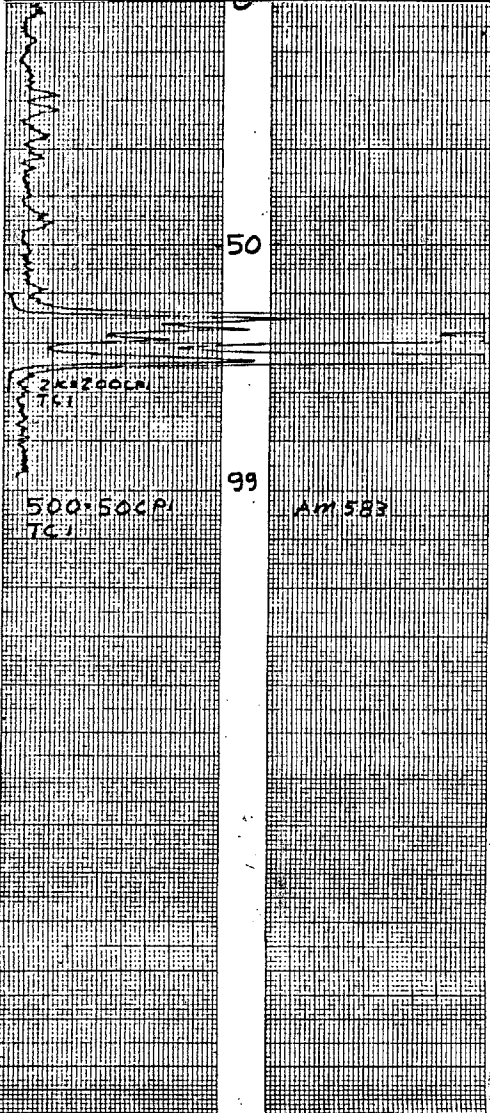

5 siltst, Grn
 5 silicified, siltst, Grn, Gry Chert
 5 silicified siltst, Vel Brn Chert
 5 siltst, Grn
 5 wht calc Tuft, Brn Chert
 5 siltst, Grn
 5 silicified siltst, Gry Grn, Gry Chert, Dk Brn Chert
 5 carbonaceous siltst, Dk Gry
 5 siltst, Tan
 5 siltst, Red Brn Volcanic FRAGS
 5 Andesite, Gry Brn

MINERALS EXPLORATION CO.

CASPER, WYOMING

HOLE NO. AM 583

LOCATION	<u>Anderson Mine</u>	OWNER	<u>AM 583</u>
COUNTY	<u>YUWAS</u>	RANGE	<u>AB</u>
SECTION	<u>99</u>	TOWNSHIP	<u>24N</u>
DATE	<u>3-16-78</u>	LOGGED BY	<u>CAT</u>
DEPTH	<u>100</u>	OPERATOR	<u>ERIC BROWN</u>
LOGGING	<u>500-500P TC</u>	DRILLER	<u>DAVID</u>
WATER	<u>---</u>	CONTACTS	<u>UNKN</u>
SPRINGS	<u>---</u>	DATE ACQ. BY	<u>3-16-78</u>
SELF POTENTIAL	<u>---</u>	FLUID LEVEL	<u>---</u>
DEPTH	100	NO. OF	---
LOG	500	NO. OF	---
TOTAL LOG	500	NO. OF	---
SCALE	2K	NO. OF	---

PROJECT ANDERSON MINE

HOLE SIZE _____

AIR WATER

HOLE NO. AM 584

ELEVATION _____

NORTH _____

EAST _____

LOGGED BY K. TAYLOR DATE 3/3/78

SECTION _____

TOWNSHIP _____

RANGE _____

T.D. 380'

P.D. _____

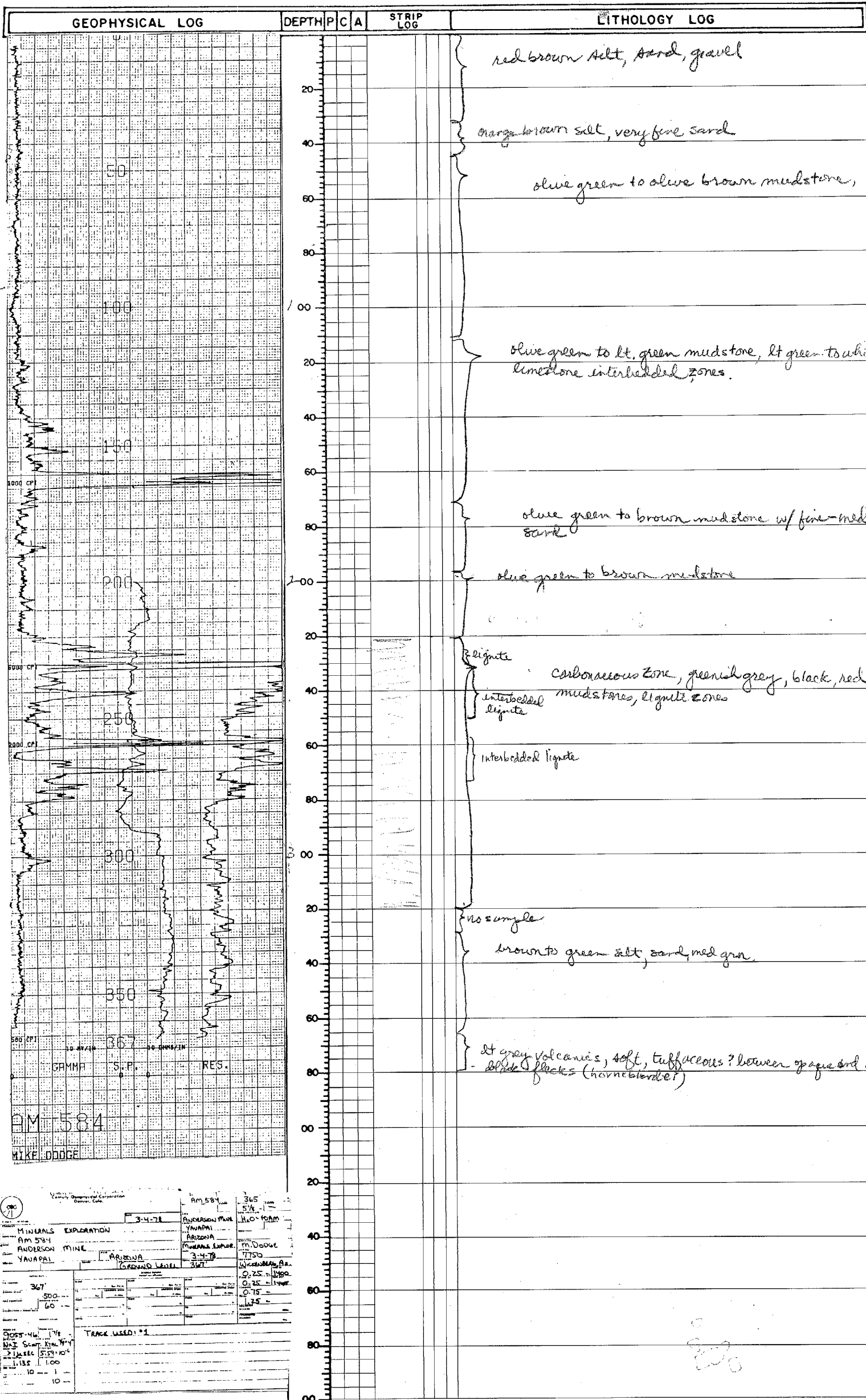

AM 584
MIKE DODGE

3-4-78
ANDERSON MINE
YAVAPAI
ARIZONA
MINERALS EXPLOR.
M. DODGE
7750
WICKIAPAI, AR.
0-25 - 3800
0-75 - 4800
1-75

367
500
60

TRACK USED: *2

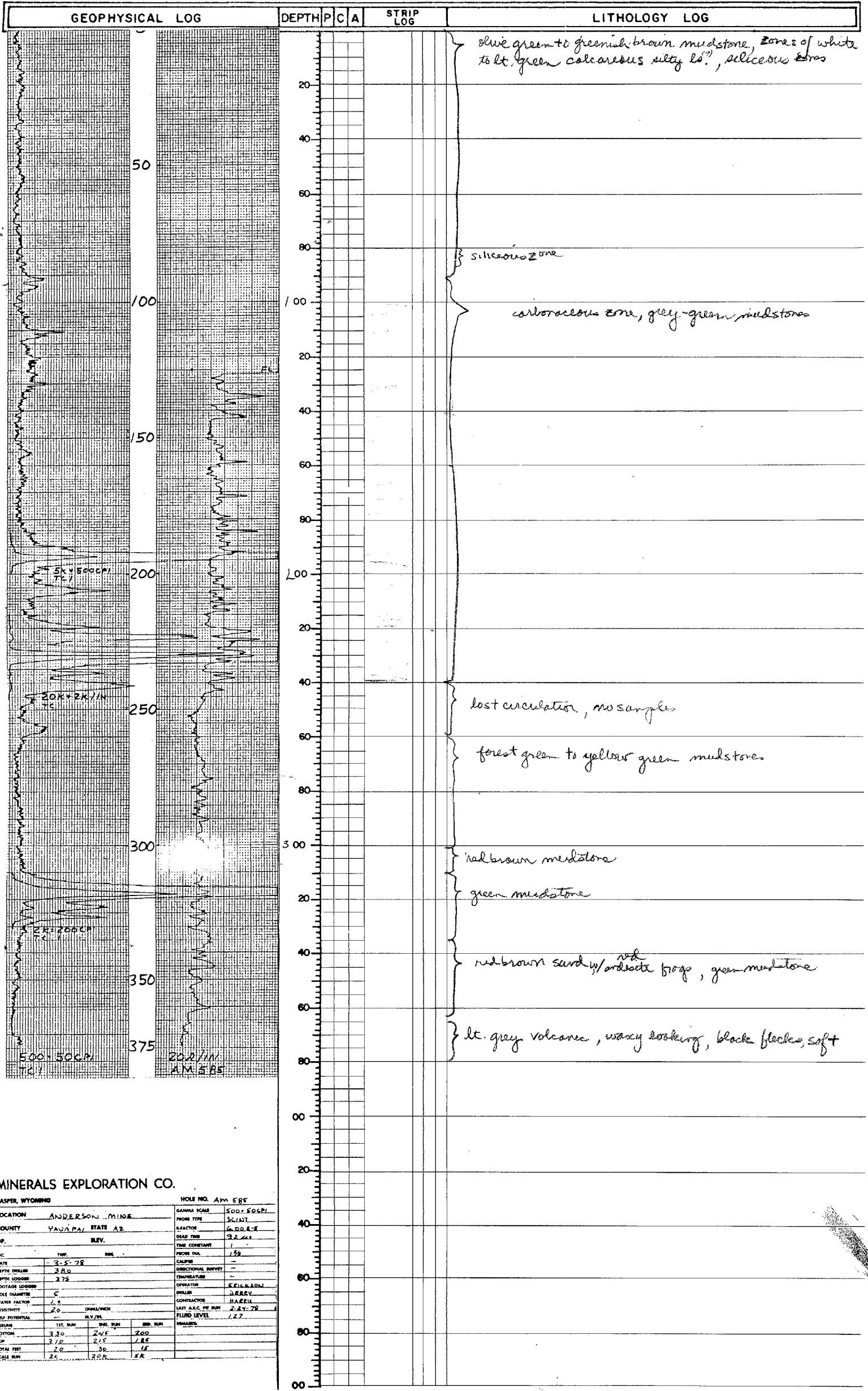

MINERALS EXPLORATION CO.

CASPER, WYOMING		HOLE NO. <u>Am 585</u>	
LOCATION	<u>ANDERSON MINE</u>	BARNA SCALE	<u>500x 500P</u>
COUNTY	<u>YALSAPI</u> STATE <u>AZ</u>	PHONE TYPE	<u>SLANT</u>
OP.	<u>BLV.</u>	ELEVATION	<u>6000</u>
DATE	<u>3-5-78</u>	ROAD TIME	<u>92.41</u>
DEPTH LOGGED	<u>375</u>	TIME CONSTANT	<u>---</u>
FOOTAGE LOGGED	<u>---</u>	PIECE DIA.	<u>1 1/2</u>
HOLE DIAMETER	<u>5</u>	CALIBER	<u>---</u>
WATER FACTOR	<u>1.2</u>	DIRECTIONAL SURVEY	<u>---</u>
RESISTIVITY	<u>20</u>	TEMPERATURE	<u>---</u>
FEET POTENTIAL	<u>---</u>	OPERATOR	<u>F. E. KRAM</u>
TOP	<u>---</u>	DRILLER	<u>J. REEV</u>
BOTTOM	<u>330</u>	CONTRACTOR	<u>HARVEY</u>
TOP	<u>310</u>	LAST A.S.C. PT. RUN	<u>2-22-78</u>
TOTAL FEET	<u>20</u>	FLUID LEVEL	<u>1.7</u>
SCALE RUN	<u>25</u>	REMARKS	<u>---</u>

PROJECT ANDERSON MINE

HOLE SIZE _____

AIR WATER

HOLE NO. AM 587

ELEVATION _____

NORTH _____

EAST _____

LOGGED BY K. TAYLOR

DATE 3/6/78

SECTION _____

TOWNSHIP _____

RANGE _____

T.D. 320

P.D. _____

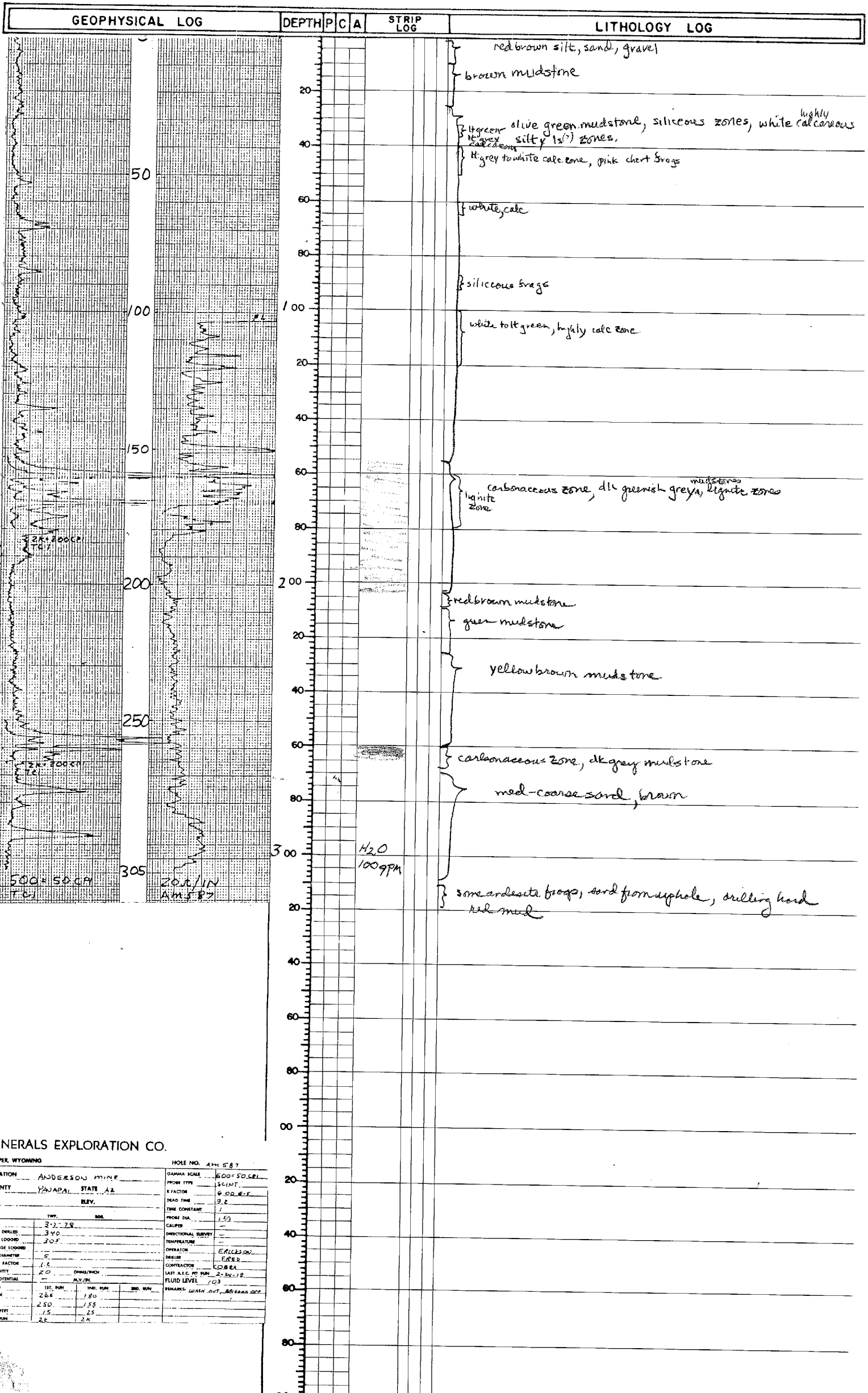

MINERALS EXPLORATION CO.

CASPER, WYOMING		HOLE NO. <u>AM 587</u>	
LOCATION	<u>ANDERSON MINE</u>	DIAMETER	<u>500 = 50.0 CM</u>
COUNTY	<u>PANHANDLE STATE 12</u>	PROBE TYPE	<u>SCINT.</u>
OP.	<u>ELEV.</u>	K FACTOR	<u>6.00 REF</u>
SEC.	<u>TWP.</u>	DEAD TIME	<u>3.2</u>
DATE	<u>3-2-78</u>	TIME CONSTANT	<u>1</u>
DEPTH BEHIND	<u>340</u>	PROBE DIA.	<u>1.53</u>
DEPTH LOGGING	<u>305</u>	CALIBER	<u>-</u>
FOOTAGE LOGGING	<u>5</u>	DIRECTIONAL SURVEY	<u>-</u>
HOLE DIAMETER	<u>5</u>	TEMPERATURE	<u>-</u>
WATER FACTOR	<u>1.5</u>	OPERATOR	<u>ERICKSON</u>
RESISTIVITY	<u>20 OHM-INCH</u>	DRILLER	<u>GRUBB</u>
SELF POTENTIAL	<u>-</u>	CONTRACTOR	<u>COBRA</u>
REMARKS	<u>SEE RUN</u>	LAST A.L.C. FT. RUN	<u>2-24-78</u>
DEPTH	<u>265</u>	FLUID LEVEL	<u>103</u>
TOP	<u>250</u>	REMARKS	<u>WASH OUT - 80 BARREL</u>
TOTAL FEET	<u>15</u>		
SCALE RUN	<u>2K</u>		

PROJECT ANDERSON MINE

HOLE SIZE _____

AIR WATER

HOLE NO. AM 588

ELEVATION _____

NORTH _____

EAST _____

LOGGED BY K. TAYLOR

DATE 3/6/78

SECTION _____

TOWNSHIP _____

RANGE _____

T.D. 275

P.D. _____

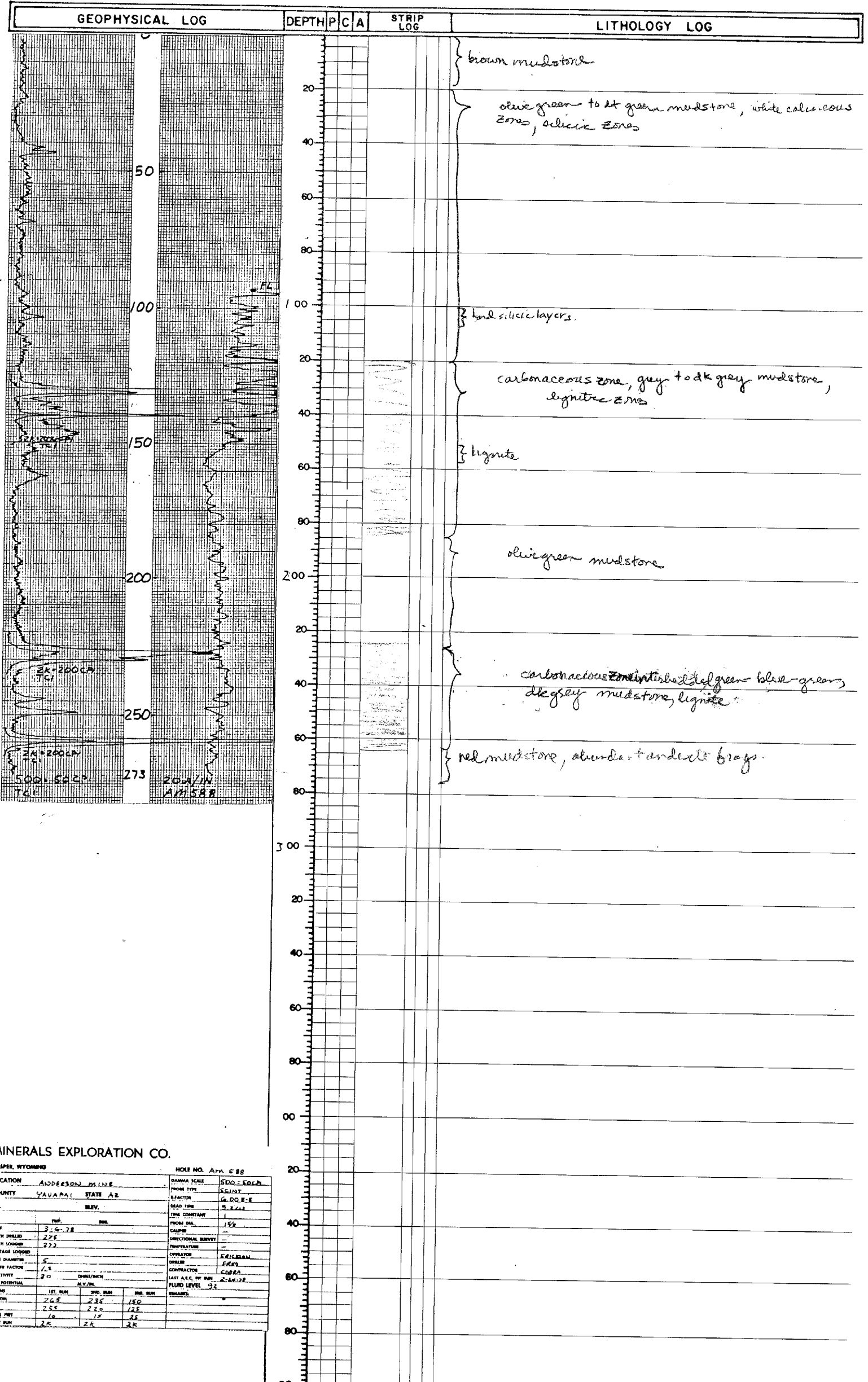

MINERALS EXPLORATION CO.

CASPER, WYOMING		HOLE NO. <u>Am 588</u>	
LOCATION	<u>ANDERSON MINE</u>	RAMMA SCALE	<u>500 - 5000</u>
COUNTY	<u>YAVAPAI STATE AZ</u>	PHONE TYPE	<u>SCIENT</u>
OP.	<u>RELEV.</u>	REACTOR	<u>G. O. R. E.</u>
INC.	<u>INC.</u>	DEAD TIME	<u>S. S. G. L.</u>
DATE	<u>3-6-78</u>	TIME CONSTANT	<u>1</u>
DEPTH DRILLED	<u>228</u>	PHONE DIA.	<u>1 1/2</u>
DEPTH LOGGED	<u>222</u>	DIRECTIONAL DEVIAT.	<u>-</u>
HOISTAGE LOGGED	<u>-</u>	TEMPERATURE	<u>-</u>
HOLE DIAMETER	<u>5</u>	OPERATOR	<u>ERICKSON</u>
WATER FACTOR	<u>1.3</u>	DRILLER	<u>ERICKSON</u>
WINDSPEED	<u>20</u>	CONTRACTOR	<u>CORSA</u>
SEI POTENTIAL	<u>20</u>	LAST A.C. BY RUN	<u>2-24-78</u>
REMARKS		FLUID LEVEL	<u>32</u>
		REMARKS	
INCHES	1ST. RUN	2ND. RUN	3RD. RUN
BOTTOM	<u>265</u>	<u>235</u>	<u>180</u>
TOP	<u>255</u>	<u>220</u>	<u>125</u>
TOTAL FEET	<u>10</u>	<u>15</u>	<u>55</u>
SCALE RUN	<u>25</u>	<u>25</u>	<u>25</u>

PROJECT Anderson Mine

HOLE SIZE 5

AIR WATER

HOLE NO. AM590

ELEVATION _____

NORTH _____

EAST _____

LOGGED BY C. Pitt

DATE 2-28-78

SECTION _____

TOWNSHIP _____

RANGE _____

T.D. 195

P.D. _____

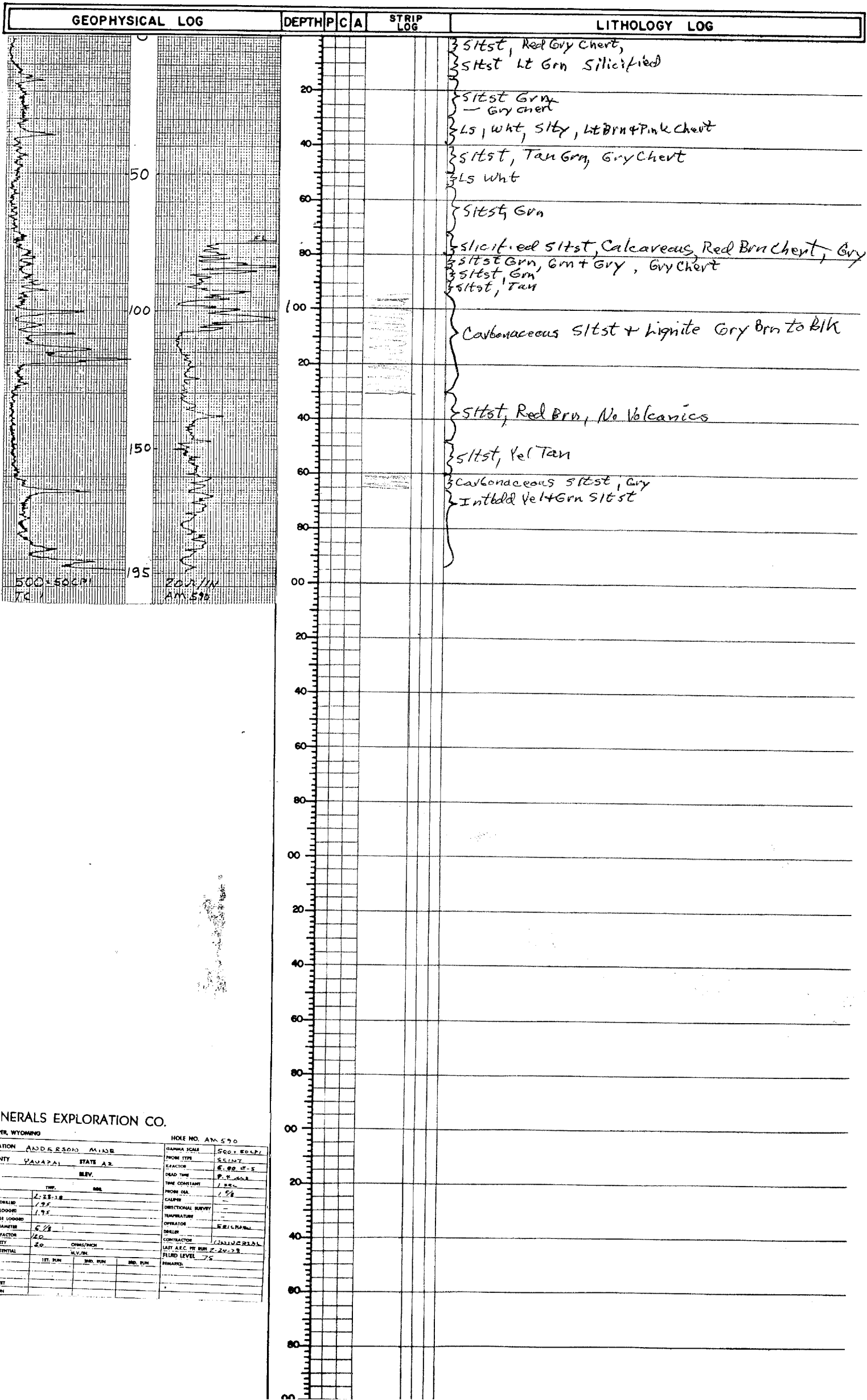

500-500PI
T.D.
200/IN
AM 590

MINERALS EXPLORATION CO.

CASPER, WYOMING

LOCATION	ANDERSON MINE	HOLE NO.	AM 590
COUNTY	WYOMING	STATE	WY
DATE	2-28-78	DEPTH	500 FT
DEPTH LOGGED	195	DIAMETER	5 IN
WATER FACTOR	1.75	TEMPERATURE	75
RESISTIVITY	20	OPERATOR	REILLY
FLUID LEVEL	75	DEALER	REILLY
CONTRACTOR	COMMERCIAL	LAST A.C. PI RUN	2-28-78
REMARKS	FLUID LEVEL 75		