CONTACT INFORMATION
Mining Records Curator
Arizona Geological Survey
3550 N. Central Ave, 2nd floor
Phoenix, AZ, 85012
602-771-1601
http://www.azgs.az.gov
inquiries@azgs.az.gov

The following file is part of the Anderson Mine Collection

ACCESS STATEMENT

These digitized collections are accessible for purposes of education and research. We have indicated what we know about copyright and rights of privacy, publicity, or trademark. Due to the nature of archival collections, we are not always able to identify this information. We are eager to hear from any rights owners, so that we may obtain accurate information. Upon request, we will remove material from public view while we address a rights issue.

CONSTRAINTS STATEMENT

The Arizona Geological Survey does not claim to control all rights for all materials in its collection. These rights include, but are not limited to: copyright, privacy rights, and cultural protection rights. The User hereby assumes all responsibility for obtaining any rights to use the material in excess of "fair use."

The Survey makes no intellectual property claims to the products created by individual authors in the manuscript collections, except when the author deeded those rights to the Survey or when those authors were employed by the State of Arizona and created intellectual products as a function of their official duties. The Survey does maintain property rights to the physical and digital representations of the works.

QUALITY STATEMENT

The Arizona Geological Survey is not responsible for the accuracy of the records, information, or opinions that may be contained in the files. The Survey collects, catalogs, and archives data on mineral properties regardless of its views of the veracity or accuracy of those data.

1202321 N 644764 E 1 # MA 1:0 pH.Δ

Century Geophysical Corporation
Tulsa, Oklahoma

42014N 79613E

HOLE NO. 1		T. D. DRILLED 296 Ft.	
SEC.	TWP.	RANGE	CASING Ft.
DATE 27 MAR 68	AREA ANDERSON MINE	BORE HOLE FLUID AIR	
COMPANY GETTY OIL CO.	COUNTY YAVAPAI	DENSITY	VISCOSITY
BORE HOLE #2	STATE ARIZONA	RESISTIVITY	
AREA ANDERSON MINE	COMPANY GETTY OIL CO.	OPERATOR STOKES	
COUNTY YAVAPAI	STATE ARIZONA	DATE 27 MAR 68	UNIT NO. 7073
SECTION	TOWNSHIP	RANGE	LOG MEASURED FROM SURFACE 1926'
TOTAL FEET LOGGED		LOCATION WICKENBURG ARIZ	

INITIAL RUN

T. D. LOGGED 294 Ft.	SCALE 250 Cps	SCALE 250 Cps	SCALE Cps	STANDBY 6.9 Hrs.	TIME IN 15.45 / TIME OUT 14.25
GAMMA (FULL SCALE) 50 Cps	T. C. 2 Sec.	LOGGING SPEED 5 Ft./Min.	T. C. 2 Sec.	LOGGING SPEED 5 Ft./Min.	T. C. Sec.	LOGGING SPEED Ft./Min.	LOGGING 0.7 Hrs.
TIME CONSTANT 4 Sec.	FROM 120 Ft.	FROM 40 Ft.	FROM Ft.	TOTAL 7.6 Hrs.
LOGGING SPEED 15 Ft./Min.	TO 95 Ft.	TO 20 Ft.	TO Ft.	ROUNDTRIP MILEAGE Miles
CALIBRATION 500 cps	TOTAL 25	TOTAL 20	TOTAL	CHARGEABLE STANDBY Hrs.

SOURCE NO. 30	SOURCE VALUE 399 cps
PROBE SIZE 1 3/8 In.	
RES. (FULL SCALE) ohms	
S. P. Mv/In.	
PROBE H 113	

BIT SIZE
0 TO 70' 5 1/8"
70' " 140' 5"
140 " 294' 4 3/4"

SELF POTENTIAL
− ⊢ ⊣ +
NATURAL GAMMA RAY
COUNTS PER SECOND

CALIPER
RESISTANCE
OHMS

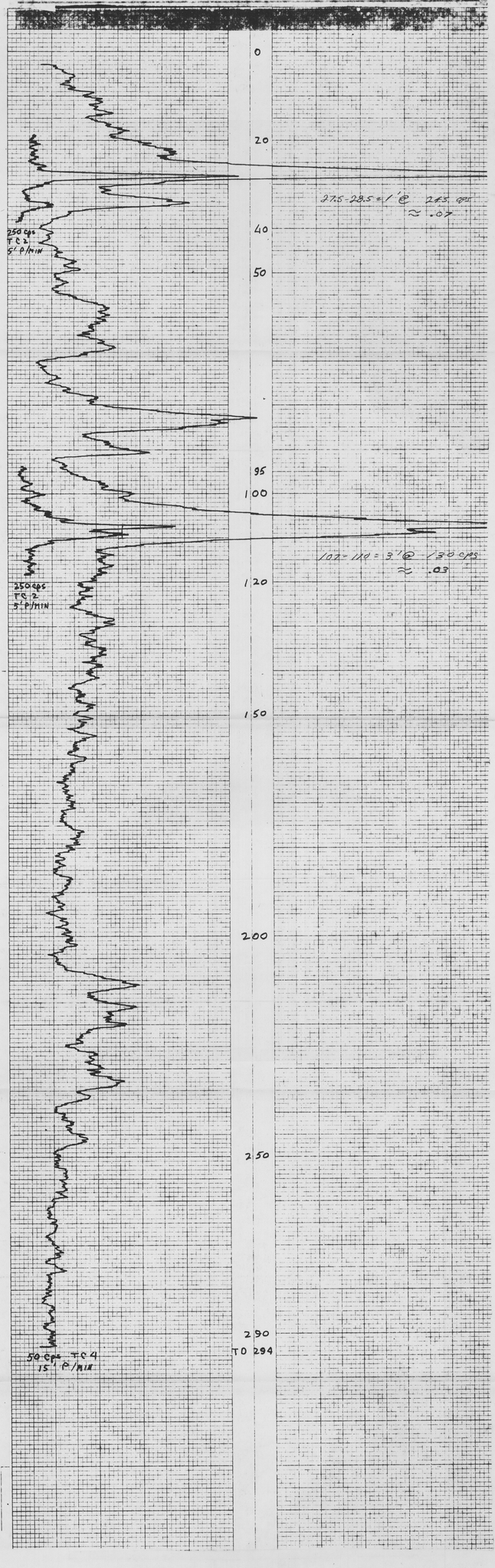

RECORDING CHARTS GRAPHIC CONTROLS CORPORATION BUFFALO, NEW YORK
TCI 2123

Century Geophysical Corporation

1202706 N
644362 E

DATE 26 MAR 68

HOLE NO. 3 | T.D. DRILLED 283 | 1.0 μ/hr

SEC. | TWP. | RANGE | CASING 58

COMPANY GETTY OIL CO. 42397 N, 79,211 E

ANDERSON MINE AIR DRILLED

COUNTY YAVAPAI

STATE ARIZONA

OPERATOR STOKES

COUNTY YAVAPAI

STATE ARIZONA

LOG MEASURED FROM SURFACE 1948'

DATE 26 MAR 68

UNIT NO. 7073

LOCATION WICKENBURG, ARIZ.

DRIFT 3.0 m 13.50

STANDBY 0.8 m 14.30

TOTAL 4.5 m

CALIBRATION 500 cps

SOURCE NO. 30 | SOURCE SPEED 399 cps

PROBE SEC. 1 ft

PROBE # 113

SELF POTENTIAL

NATURAL GAMMA RAY

CALIPER
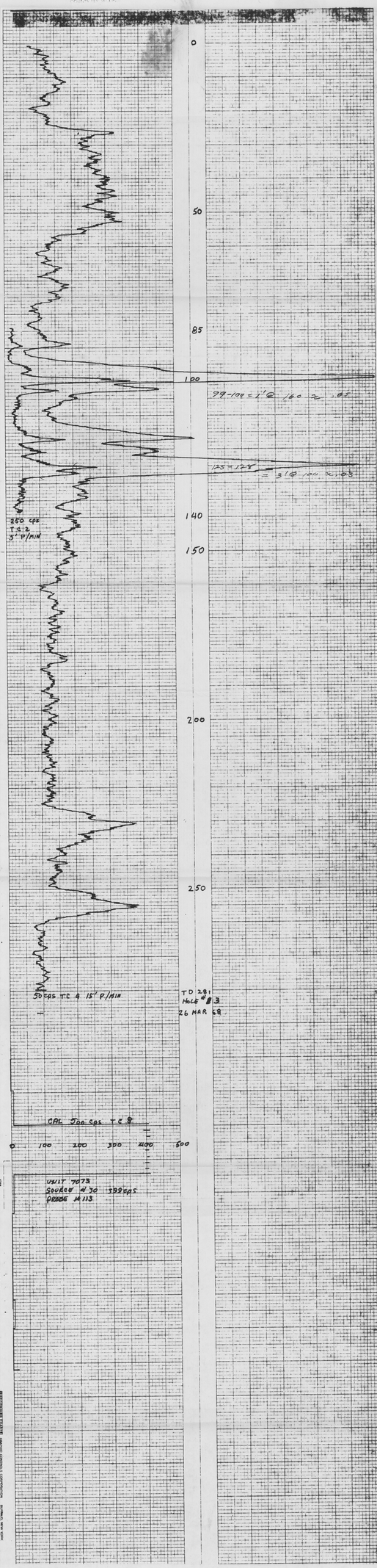
RESISTANCE