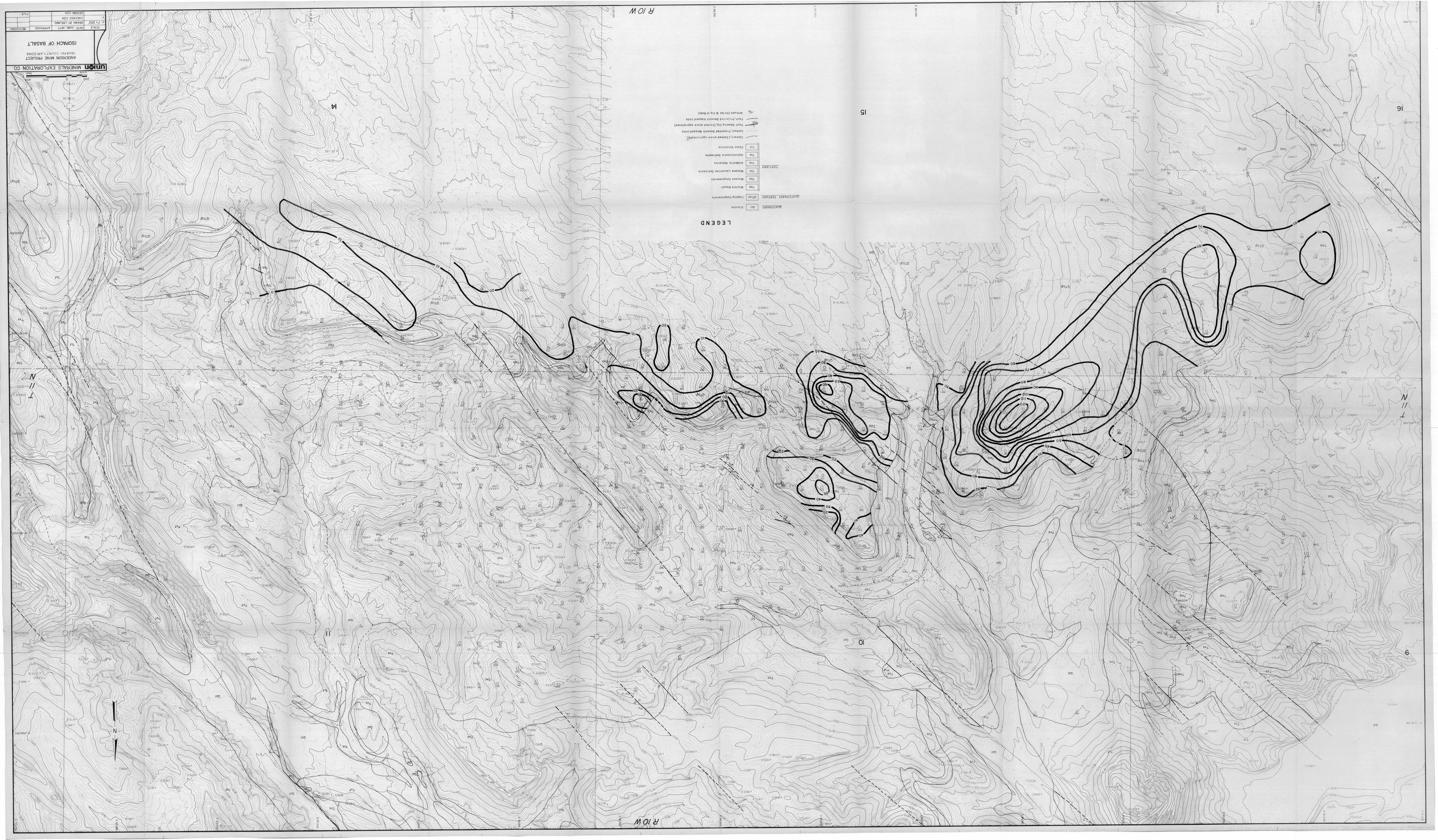

UNION MINERALS EXPLORATION CO.
ANDERSON MINE PROJECT
YAVAPAI COUNTY, ARIZONA
ISOPACH OF BASALT
SCALE DATE: JUNE, 1977 APPROVED REVISIONS
H: 1"= 200' DRAWN BY: LBR, AMG
V: CHECKED: CZM
DESIGN: CZM
FILE:
LEGEND
QUATERNARY Qal Alluvium
QUATERNARY TERTIARY Qtcgl Copping Conglomerate
Tmb Miocene Basalt
Tmc Miocene Conglomerate
TERTIARY Tml Miocene Lacustrine Sediments
Tva Andesitic Volcanics
Tvs Volcaniclastic Sediments
Tvl Felsic Volcanics
Contact, (Dashed where approximate)
Contact, Projected Beneath Mapped Units
Fault Showing Dip, (Dashed where approximate)
Fault, Projected Beneath Mapped Units
Attitude (Strike & Dip of Beds)
R10W
R10W
T11N
T11N
14
15
16
10
11
6