



CONTACT INFORMATION  
Mining Records Curator  
Arizona Geological Survey  
3550 N. Central Ave, 2nd floor  
Phoenix, AZ, 85012  
602-771-1601  
<http://www.azgs.az.gov>  
[inquiries@azgs.az.gov](mailto:inquiries@azgs.az.gov)

The following file is part of the Walter E. Heinrichs, Jr. Mining Collection

### **ACCESS STATEMENT**

These digitized collections are accessible for purposes of education and research. We have indicated what we know about copyright and rights of privacy, publicity, or trademark. Due to the nature of archival collections, we are not always able to identify this information. We are eager to hear from any rights owners, so that we may obtain accurate information. Upon request, we will remove material from public view while we address a rights issue.

### **CONSTRAINTS STATEMENT**

The Arizona Geological Survey does not claim to control all rights for all materials in its collection. These rights include, but are not limited to: copyright, privacy rights, and cultural protection rights. The User hereby assumes all responsibility for obtaining any rights to use the material in excess of "fair use."

The Survey makes no intellectual property claims to the products created by individual authors in the manuscript collections, except when the author deeded those rights to the Survey or when those authors were employed by the State of Arizona and created intellectual products as a function of their official duties. The Survey does maintain property rights to the physical and digital representations of the works.

### **QUALITY STATEMENT**

The Arizona Geological Survey is not responsible for the accuracy of the records, information, or opinions that may be contained in the files. The Survey collects, catalogs, and archives data on mineral properties regardless of its views of the veracity or accuracy of those data.



14  
S1/2 B NW 1/4 STATE SURFACE - FEDERAL MINERAL

SECTION 12  
FEDERAL

SECTION 19  
PATENTED - TOM ADAMS ESTATE

30  
PATENTED - TOM ADAMS ESTATE  
TOWNSHIP 15 SOUTH RANGE 23 EAST  
G. & S. R. M.

SECTION 15  
E-1/2 STATE SURFACE - FEDERAL MINERAL

NE 1/4 STATE SURFACE - FEDERAL MINERAL  
W 1/4 & S 1/2 FEDERAL

SECTION 31  
PATENTED-TOM ADAMS ESTATE

CYPRUS MINES CORP.

LOS ANGELES

PROPERTY MAP  
OF  
JOHNSON CAMP

DATE: 7-27-59	DRAWING N <sup>o</sup>
SCALE: 1" = 400'	LX-
DRAWN BY: <i>W. J. ...</i>	ENCL:

DRAWING N<sup>o</sup> 1 X-1



Burro Claim Group  
TRANSIT Stadia  
Survey

E. G. H.

D. Burgett

D. Lomayeva

6/61

Cyprus Mines Corp.

6/19/61  
6/20/61

TR. MK. REG. U.S. PAT. OFF.

Station	Rod. DIST	H ANGLE	V ANGLE	H. DIST.	BS	FS
Traverse from claim Corner SW of Puzzle Iron pipe on bearing to Sec. Corner						
TP-1	610	180	<sup>262</sup> 34-30	595.0	<sup>22 23</sup> 27 26	—
	440	180	<sup>92</sup> 29-00	138.0	<sup>22 23</sup> 27 26	TP-2
TP-2	500	180	<sup>91</sup> 44	199.0	TP-1	TP-3
TP-3	510	180	<sup>80</sup> 15	194.0	TP-2	TP-4
TP-4	29	180	—	29.0	TP-1	TP-5
TP-5	218	76-00-00	<sup>94</sup> 40	216.0	TP-1	TP-6
TP-6	300	180	101-58	287.0	TP-5	TP-7
				294.0		TP-7
TP-7	—	90-00	—	30.0	TP-6	SW B-17
—	255	90-00	100-38	245.0	TP-6	TP-8
—	335	"	94-47	330	TP-6	EC-B-17
—	531	"	92-43	530	"	EC-B-17
—	130	84-05	100-47		"	Claim Cor.?
—	137	270-00	274-40	136	"	TP-9
TP-9	—	180-00	—	(66)	TP-7	EC-B-20
—	<del>276</del>	<del>180-00</del>	<del>96-48</del>	<del>270</del>		
—	138	180	99-00	134	TP-7	EC-B-18
—	435	180	97-05	430	TP-7	SW-B-18
	270	180	97-33	264	TP-7	SE-B-20
TP-7	535	180	92-19	535	TP-6	TP-10
TP-10	207	180	98-45	200	TP-5	TP-11
TP-11	550	180	99-21	532	TP-02	TP-12



Sta	DIST	H. ANGLE	V ANGLE	H DIST	BS	FS
TP-11	270	234-11	97-10	265	TP ONLINE	1/4 COR W.C.
—	240	180-00	96-10	233	"	CLD. 05471 SET 1816
—	573	90-00	94-49	570	TP ONLINE	TP-12
—	278	90-00	99-18	270	"	TP-13
—	630	90-00	272-26	630	"	TP-14
—	330	90-00	271-42	330		TP-15
TP-14	283	270-00	92-38	283	TP-11	TP-16
—	233	"	—	233	"	B NW 15 NE 17
TP-16	152	270	86-28	151	TP-14	
TP-17	149	180	73-40	149	TP-16	DISC. B-15
TP-13	283	90-00	88-53	283	TP-11	DISC. B-16
"	233	90-00	89-40	233	TP-11	B + B 18 16
TP-12	233	90-00	93-33	233	TP-11	18 16 BURRO
SURV. 4971 N.W.C.	230	180-00	275-49	226	SURV. 4971 N.E.C.	TP-18 @ FLO S. end C.
TP-18	185	180	98-32	180	N.W.C. 4971	TP-19
"	—	180	—	174		TP-20
TP-20	124	267-0	82-45	120	TP-18	B-4
"	294	180	—	294	"	TP-21
TP-21	120	267-0	—	120	TP-20	B-4
"	70	"	—	70	"	DISC B-4
TP-23	855	ON LINE	91-10	855	TP-18	
ON LINE 180° from SURV. 4971 B.S. Shot						



1000 ✓  
 1081 1295 ✓  
 1768 682 1590 ✓  
 1885 ✓ Disc. 9-6  
 2180 ✓  
 2475 ✓ Disc. 10-7  
 2770 ✓

1768  
 1590  
 178  
 1265  
 1763  
 122  
 172  
 2180  
 1763  
 417

2180  
 295  
 2475

877  
 800 1677  
 212 1889  
 800 2689

417  
 295  
 712

540  
 410  
 130

3000  
 2689  
 311

877  
 800  
 212  
 800  
 311  
 3000



6/22/61

TR. MK. REG. U.S. PAT. OFF.

Sta	DIST	H. ANGLE	V. ANGLE	H. DIST	BS	FS
TP-23	81	ON LINE	—	81	TP-18	TP-22
"	131	267	73 <sup>44</sup>	120	"	TP-24
TP-24	214	93°	—	214	TP-23	B-8 B-5
"	81	270	—	81	"	B-8   B-4 B-5
"	682	93°	—	682	"	TP-25
TP-25	132	180°	98°	122	TP-24	B-9 B-6
"	426	180°	99 <sup>41</sup>	417	"	10   9 7   6
"	735	180°	98 <sup>53</sup>	712	"	B-10 B-7
B-10 B-7	295	180	—	295	TP-25	B-10 B-7

## Traverse NORTHERLY

9   6 10   4	885	87°	86°24'	877	10   7 9   7 10   6	TP-26
TP-26	885	180°	87-12	800		TP-27
TP-27	216	180	83 <sup>44</sup>	212	TP-26	TP-28
TP-28	808	180	85 <sup>19</sup>	800	TP-27	TP-29
TP-29	311	180	—	311	TP-28	TP-30
TP-30	315	87°	284-26	295	TP-29	EC B-12
"	440	"	284-57	410	"	TP-31
"	—	—	—	245	"	EC B-14
TP-31	190	180	—	190	TP-30	NW-12
"	140	180	—	140	"	SW-14



Sta.	DIST	H. ANGLE	V. ANGLE	H. DIST	B.S.	C.S.
TP-30	53	180	254 <sup>26</sup>	50	TP-31	14/13
"	304	"	257 <sup>57</sup>	295	"	E.C. 11
"	Chain	"	—	345	"	E.C. 13
"	600	"	264-10	590	"	NE-11
"	Chain	—	—	650	"	SE-13
NE B-11	125'	292 <sup>08</sup>	99 <sup>02</sup>	121	EC-11	C1. COR



~~E-M~~  
~~I.P.~~

~~Expenses 6/12/61~~

~~Dinner - \$5.58 for 2~~

~~Mileage - 162 miles~~

Cyprus 7/3/61

Move NW - Afterthought  
50' due So. from NW.

Chicora

N. End Center of Afterthought  
located 30' N. of N End  
Center Chicora

Good condition -  
MARY Hope old notice found on  
4x4 post 2' high

placed yucca signal & coors  
can & new notice



MASON No 1

No post no paper

Relocated from G.S.

SW. Cor. @ Timberfoot

SW. Cor.

Small pit & small cairn

Louis Molina helped

Set posts

9:00 AM - 2:30 P.M. 1/2

lunch \$2.00/hr.

Box 142 Benson



VICTOR H. VERITY

ATTORNEY AT LAW  
2207 EAST WAVERLY STREET  
TUCSON, ARIZONA  
EAST 5-9448



August 7, 1961

Mr. W. J. Rundle  
Cyprus Mines Corporation  
523 West Sixth Street  
Los Angeles 14, California

Dear Bill:

Re: Burro Group

Enclosed is the Quitclaim Deed of the Burro claims Nos. 4-20 inclusive from E. Grover Heinrichs to Cyprus Mines Corporation. This deed was executed July 5, 1961 and recorded on July 26, 1961 in the Cochise County Recorder's office in Docket 280, pages 470-471.

Very truly yours,

Victor H. Verity

Enclosure

cc-Heinrichs Geoexploration Company

C  
O  
P  
Y



22

23

24

27

25

T  
15  
S

26

35

36

R. 22 E.

# INFORMATION

- Indicates 4X4 post set
- TP-6— Transit Traverse Line & Turning Point
- Surveyed location no post set
- ?-?- Unsurveyed line
- x-x- Boundary line Cyprus unpatented claim group prior to June 1961
- x-x- Boundary line Cyprus Mines patent claim group
- Possible fractions



HEINRICHS GEOEXPLORATION COMPANY P.O. Box 5671 Tucson, Arizona		
TRANSIT STADIA SURVEY BURRO CLAIM GROUP FOR CYPRUS MINES CORP.		
Johnson Camp Area, Cochise Mining District Cochise County, Arizona		
SCALE: 1" = 400'	CONTOUR INTERVAL:	REVISIONS
DATE: June 1961	SHEET 1 OF 1	
DRAWN BY: I.B.	DRAWING NO.:	FILE:

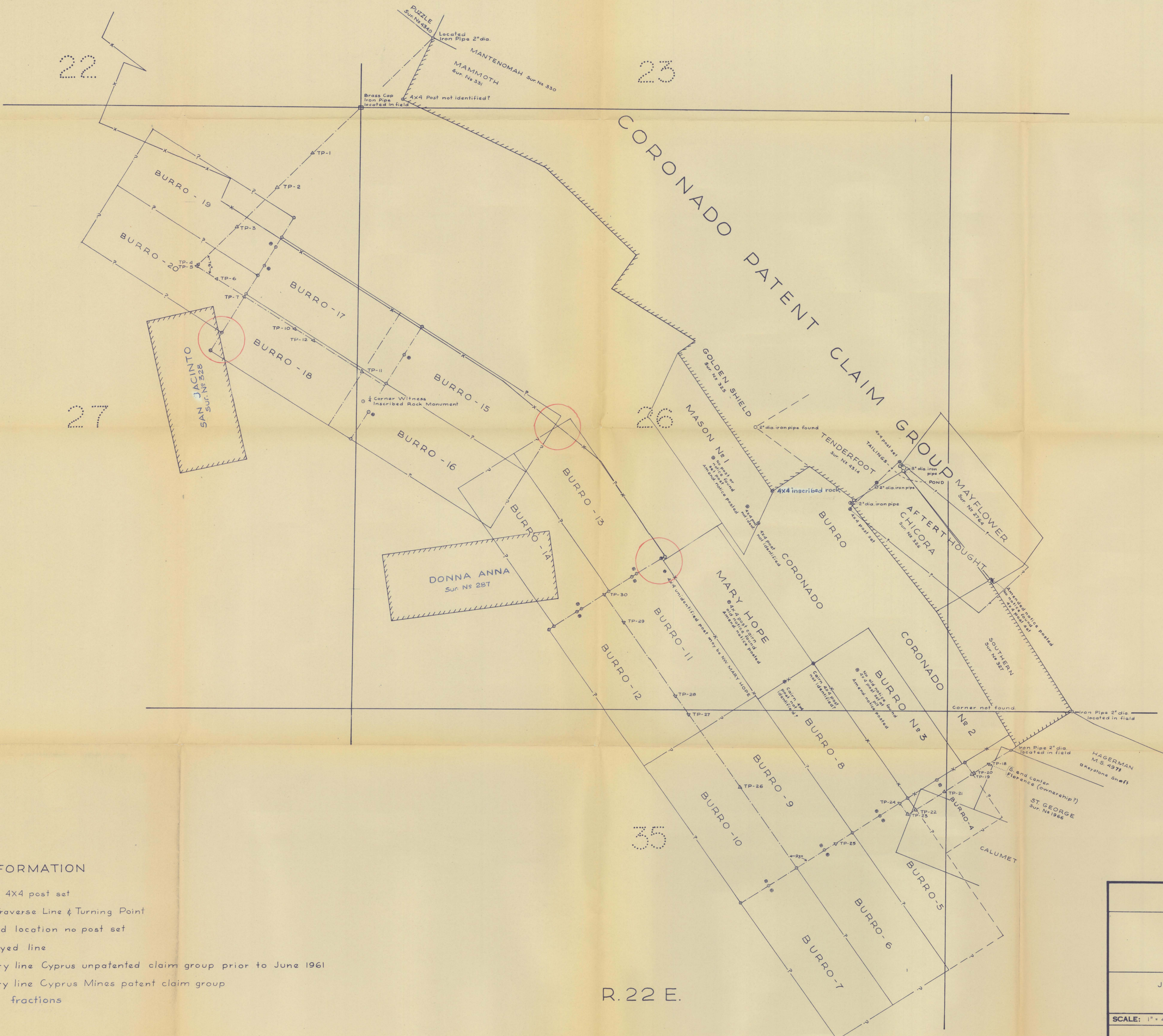



VICTOR H. VERITY  
ATTORNEY AT LAW  
2207 EAST WAVERLY STREET  
TUCSON, ARIZONA  
EAST 5-8448



July 14, 1961

Mr. E. Grover Heinrichs  
Vice President  
Heinrichs Geoexploration Company  
P. O. Box 5671  
Tucson, Arizona

Dear Grover:

I acknowledge receipt of your letter of July 6 regarding the work done at Johnson Camp on July 3. Enclosed are conformed copies of the location notices for the Afterthought, Burro No. 3, Mary Hope, and Mason No. 1 claims.

Very truly yours,

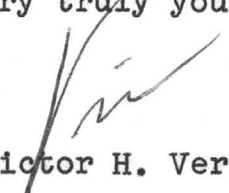
  
Victor H. Verity

Encls.

cc-Mr. W. J. Rundle



AMENDED  
Notice of Location  
(LODE)

---

NOTICE IS HEREBY GIVEN that the MASON NO. 1 lode mining claim  
amended was located by CYPRUS MINES CORPORATION on July 3 ~~June 30~~, 1961

This claim is 1,500 feet in length along the vein or deposit of mineral-bearing rock in place and 300 feet in width on each side of the middle of said vein or deposit at which this notice is posted. The general course of this claim is NW-SE and is situated in the Cochise Mining District, Cochise County, Arizona. This claim runs from the location monument or stake on which the notice is posted 780 feet in a northwesterly direction to the west center end monument or stake and 720 feet in a southeasterly direction from the location monument or stake to the east center end monument or stake, and is also marked by two corner monuments or stakes at each end of the claim, one on each side of and 300 feet from the center end monuments or stakes, making the claim in the form of a parallelogram.

This claim is situated about 7 1/2 miles northerly from Dragoon, Arizona. The northeasterly side line is common to the southwesterly side line of the Golden Shield patented mining claim.

This is an amendment of the Mason No. 1 lode claim located August 21, 1926 and recorded in the office of the Recorder of Cochise County, Arizona, in Book 66 Record of Mines, page 267.

CYPRUS MINES CORPORATION

By E. Grover Heinrichs  
Agent Locator

No. 10749

Recorded in the office of the Cochise County Recorder,  
Bisbee, Arizona, July 5, 1961 in Docket 279, page 170  
at the request of Victor H. Verity

Write on the above lines the locality of the claim with reference to some natural object or permanent monument whereby the claim can be identified. Give the section, township and range if known and, if possible, the direction and distance from the nearest public survey marker. It is advisable to make a sketch in the space above, showing the adjoining and overlapping claims. If this is an amendment of a location notice, give the name and book and page of recording of the claim being amended.



SECOND AMENDED  
Notice of Location  
(LODE)

---

NOTICE IS HEREBY GIVEN that the MARY HOPE lode mining claim  
was ~~located by~~ amended CYPRUS MINES CORPORATION on July 3 ~~June 30~~, 19 61

This claim is 1,500 feet in length along the vein or deposit of mineral-bearing rock in place and 300 feet in width on each side of the middle of said vein or deposit at which this notice is posted. The general course of this claim is NW-SE and is situated in the Cochise Mining District, Cochise County, Arizona. This claim runs from the location monument or stake on which the notice is posted 616 feet in a northwesterly direction to the west center end monument or stake and 884 feet in a southeasterly direction from the location monument or stake to the east center end monument or stake, and is also marked by two corner monuments or stakes at each end of the claim, one on each side of and 300 feet from the center end monuments or stakes, making the claim in the form of a parallelogram.

This second amendment is made to incorporate a reference to the book and page of recording of the original Mary Hope location at Book 74 Record of Mines page 198 and to the first amendment of the Mary Hope lode claim recorded in Book 74 Record of Mines page 485.

CYPRUS MINES CORPORATION

By E. Grover Heinrichs  
Agent Locator

No. 10750  
Recorded in the office of the Cochise County Recorder,  
Bisbee, Arizona, July 5, 1961 in Docket 279, page 171  
at the request of Victor H. Verity

Write on the above lines the locality of the claim with reference to some natural object or permanent monument whereby the claim can be identified. Give the section, township and range if known and, if possible, the direction and distance from the nearest public survey marker. It is advisable to make a sketch in the space above, showing the adjoining and overlapping claims. If this is an amendment of a location notice, give the name and book and page of recording of the claim being amended.



AMENDED  
Notice of Location  
(LODE)

---

NOTICE IS HEREBY GIVEN that the AFTERTHOUGHT lode mining claim  
was amended located by CYPRUS MINES CORPORATION on July 3, 19 61  
~~June 30~~

This claim is 1,500 feet in length along the vein or deposit of mineral-bearing rock in place and 300 feet in width on each side of the middle of said vein or deposit at which this notice is posted. The general course of this claim is NW-SE and is situated in the Cochise Mining District, Cochise County, Arizona. This claim runs from the location monument or stake on which the notice is posted 150 feet in a southeasterly direction to the east center end monument or stake and 1,350 feet in a northwesterly direction from the location monument or stake to the west center end monument or stake, and is also marked by two corner monuments or stakes at each end of the claim, one on each side of and 300 feet from the center end monuments or stakes, making the claim in the form of a parallelogram.

This claim is situated about 1,600 feet in an easterly direction from the Republic shaft. This is an amended location of the Afterthought claim recorded in Docket 202, page 47 in the office of the Recorder of Cochise County, Arizona.

CYPRUS MINES CORPORATION

By E. Grover Heinrichs  
Agent Locator

No. 10751  
Recorded in the office of the Cochise County Recorder,  
Bisbee, Arizona, July 5, 1961 in Docket 279, page 172  
at the request of Victor H. Verity

Write on the above lines the locality of the claim with reference to some natural object or permanent monument whereby the claim can be identified. Give the section, township and range if known and, if possible, the direction and distance from the nearest public survey marker. It is advisable to make a sketch in the space above, showing the adjoining and overlapping claims. If this is an amendment of a location notice, give the name and book and page of recording of the claim being amended.



SECOND AMENDED  
Notice of Location  
(LODE)

---

NOTICE IS HEREBY GIVEN that the BURRO NO. 3 lode mining claim  
amended  
was located by CYPRUS MINES CORPORATION on July 3, 1961  
This claim is 1,500 feet in length along the vein or deposit of mineral-bearing rock in place and 300 feet in  
width on each side of the middle of said vein or deposit at which this notice is posted. The general course of  
this claim is NW-SE and is situated in the Cochise Mining  
District, Cochise County, Arizona. This claim runs from the location monument or stake  
on which the notice is posted 262 feet in a northwesterly direction to the west  
center end monument or stake and 1,238 feet in a southeasterly direction from the  
location monument or stake to the east center end monument or stake, and is also marked by two  
corner monuments or stakes at each end of the claim, one on each side of and 300 feet from the center end  
monuments or stakes, making the claim in the form of a parallelogram.

This is the second amendment of the Burro No. 3 lode mining claim  
located on August 17, 1935 and recorded in Book 72, Record of Mines,  
page 207 and amended September 9, 1944 and recorded in Book 74  
Record of Mines, page 484.

This second amended location notice is made for the purpose of  
incorporating references to the book and page of recording of the  
original and the first amended location notices.

CYPRUS MINES CORPORATION

By E. Grover Heinrichs  
Agent Locator

No. 10752

Recorded in the office of the Cochise County Recorder,  
Bisbee, Arizona, July 5, 1961 in Docket 279, page 173  
at the request of Victor H. Verity

Write on the above lines the locality of the claim with reference to some natural object or permanent monu-  
ment whereby the claim can be identified. Give the section, township and range if known and, if possible,  
the direction and distance from the nearest public survey marker. It is advisable to make a sketch in the  
space above, showing the adjoining and overlapping claims. If this is an amendment of a location notice, give  
the name and book and page of recording of the claim being amended.



HEINRICHS GEOEXPLORATION COMPANY  
MINERAL ENGINEERING CONSULTANTS AND CONTRACTORS  
GEOPHYSICAL, GEOLOGICAL AND ECONOMIC APPRAISALS  
TUCSON, ARIZONA

WALTER E. HEINRICH, JR.  
E. GROVER HEINRICH

July 6, 1961

PHONE: MAIN 2-4202  
806-808 WEST GRANT ROAD  
MAIL: P. O. BOX 5671



Mr. Lewis Molina  
P. O. Box 142  
Benson, Arizona

Dear Lewis:

Enclosed is our check in the amount of \$10.00 to cover your services rendered on July 3, 1961.

As per our discussion in the field, I would appreciate it if you would notify me via the enclosed self addressed envelope that the 4" x 4" post for the NE corner of the Afterthought has been set 50' due north of the NW corner of the Mayflower. As you recall at the time, the condition of the tailings pond prevented us from locating this particular post.

Very truly yours,

HEINRICHS GEOEXPLORATION CO.

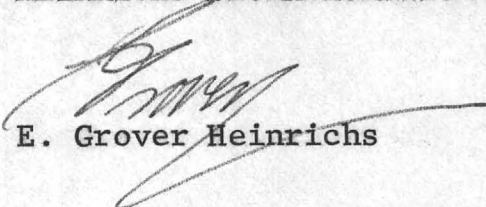
  
E. Grover Heinrichs

EGH:jh

Enclosures: 2

*The NE corner post of the A.T.  
has been set as per your instructions—*

*Louis Molina*



# Quit-Claim Deed

THIS INDENTURE, Made the 5th day of July, 1961,  
between E. Grover Heinrichs of  
Heinrichs Geoexploration Company, P. O. Box 5671  
Tucson, Arizona

Grantor and Cyprus Mines Corporation, A New York Corporation  
authorized to do business in the state of Arizona

Grantee.....

WITNESSETH: That the said grantor....., for and in consideration of the sum of.....

.....ONE..... DOLLARS  
to him in hand paid by the said grantee....., the receipt whereof is hereby confessed  
and acknowledged, ha<sup>s</sup>....., released and quit-claimed, and by these presents do<sup>es</sup>  
its successors  
release and quit-claim unto the said grantee....., and to..... heirs and assigns forever,  
all the right, title, interest, claim and demand which the said grantor..... ha<sup>s</sup>.....; in and to  
the following described property situated in the County of Cochise, and  
/Certain unpatented lode mining claims known  
State of Arizona, to-wit: as follows:

Claim Name	Located	Recorded	Docket	Page
Burro 4	6/22/61	6/28/61	278	485
Burro 5	"	"	278	486
Burro 6	"	"	278	487
Burro 7	"	"	278	488
Burro 8	"	"	278	489
Burro 9	"	"	278	490
Burro 10	"	"	278	491
Burro 11	6/23/61	6/23/61	278	492
Burro 12	"	"	278	493
Burro 13	"	"	278	494
Burro 14	"	"	278	495
Burro 15	6/21/61	"	278	496
Burro 16	"	"	278	497
Burro 17	"	"	278	513
Burro 18	"	"	278	498
Burro 19	"	"	278	499
Burro 20	"	"	278	500

TO HAVE AND TO HOLD the same together with all the appurtenances thereunto be-  
longing, to the grantee..... its successors heirs and assigns forever.

IN WITNESS WHEREOF, the said grantor..... ha<sup>s</sup>..... hereunto set his  
hand..... the day and year first above written.

E. Grover Heinrichs



STATE OF ARIZONA, }  
County of ..... } ss.

I, ....., County Recorder in and for  
the County and State aforesaid, do hereby certify that the within instrument was filed for  
record at ..... o'clock ..... M., on this ..... day of ....., 19.....,  
and duly recorded in Book No. .... of ..... Records of .....  
County, Arizona, at pages.....

WITNESS my hand and official seal the day and year first above written.

.....  
County Recorder.

No. ....	<b>Quit-Claim Deed</b> Short Form	FROM	TO	Dated ....., 19.....	Filed and Recorded at Request of	....., A. D. 19.....	at ..... M.,	Book .....	Pages .....	County Recorder.	By ..... Deputy Recorder.

My commission expires .....  
Notary Public. ....  
In witness whereof I hereunto set my hand and official seal.  
person..... whose name..... subscribed to the within instrument and acknowledged that  
executed the same for the purposes therein contained.  
On this the ..... day of ....., 19....., before me,  
the undersigned Notary Public, personally appeared  
....., known to me (or satisfactorily proven) to be the  
person..... whose name..... subscribed to the within instrument and acknowledged that  
executed the same for the purposes therein contained.  
My commission expires .....  
Notary Public. ....

My commission expires .....  
Notary Public. ....  
In witness whereof I hereunto set my hand and official seal.  
person..... whose name..... subscribed to the within instrument and acknowledged that  
executed the same for the purposes therein contained.  
On this the 5th day of July, 1961, before me,  
the undersigned Notary Public, personally appeared  
L. Brown (phonetic)  
....., known to me (or satisfactorily proven) to be the  
person..... whose name..... subscribed to the within instrument and acknowledged that  
executed the same for the purposes therein contained.  
My commission expires Dec. 29, 1963  
Notary Public. ....  
STATE OF ARIZONA }  
County of ..... } ss.



CYPRUS MINES CORPORATION

523 WEST SIXTH STREET  
LOS ANGELES 14, CALIFORNIA  
TELEPHONE MADISON 6-3231

June 7, 1961

✓ RECEIVED JUN 8 1961

Mr. Walter Heinrichs  
Heinrichs Geoexploration Company  
P.O. Box 5671  
Tucson, Arizona

Dear Walt:

Enclosed is the Johnson Camp claim map that I discussed with you by phone today. Along the bottom edge the pencil lines show what we have in mind for additional claims to be staked. As shown, there are 17 marked BURRO, four through 20. The arrangement of these claims is not fixed except that this seems to be a practical layout, so if you have suggestions, please incorporate them into your work when we ask that the staking be done.

Verity is in the process of starting patent proceedings for BURRO, BURRO #3, CORONADO, CORONADO #1, CORONADO #2, MASON #1, MARY HOPE and AFTERTHOUGHT, the latter being a small sliver between MAYFLOWER and CHICORA patented claims which was overlooked during previous patent proceedings.

Very truly yours,

*Bill*  
W. J. Rundle

WJR:w

encl.

cc-Mr. Victor H. Verity



Bill Rundle.

6/7/61

Johnson Camp.

Sec 35, 36

20, 25

Claim Staking

27, 22

23.

1st of next week.

T 15 S | R 22 E

15-20 claims. ±





July 6, 1961

Mr. Victor H. Verity  
2207 East Waverly Street  
Tucson, Arizona

Re: Pat Hills Project, Johnson Camp  
Project, Cochise County, Arizona

Dear Vic:

Enclosed you will find seventeen (17) original recorded notices of the following lode mining claims all located in the Johnson Camp Area, Cochise County, Arizona Mining District: Burro 4 through Burro 20 inclusive. Also enclosed is an original and one copy of a Quit Claim Deed assigning the above claims from me to Cyprus Mines Corporation. I am also enclosing a map for your files of the Burro Claim Group.

On Monday, July 3, 1961, Lewis Molina and I graced out the northerly end of the Afterthought claim and set the NW corner by Brunton and pace, 50' due south from the NW corner of the Chicora. We then proceeded to set the North end center post 30' N of N end center of the Chicora. We then located the NW corner of the Mayflower which is located out in the middle of the tailings pond and Mr. Molina assured me he would locate the NE corner of the Afterthought 50' due north of the NW corner of the Mayflower when the condition of the tailings pond permits, which is anticipated to be in about two weeks time. Mr. Molina then directed me to the location post of Afterthought and an amended notice was posted. No old notice was found.

Mary Hope location monument was located and identified. The 4" x 4" post 2' long with a small rock cairn surrounding it and the old notice was found in a can in the cairn. The new amended notice was posted with the old notice.

Burro No. 3 location pit was located by Brunton and pace from the Mary Hope location monument. No identified monuments were located on the south east end of the Mary Hope and the N.W. end of Burro No. 3. No old notice or monument was found. However, a pit was found and a new 4" x 4" post and notice was placed at this point.



July 6, 1961

Mason No. 1 location pit was found by Brunton and pace from the SW corner of Golden Shield and Brunton and pace from two unidentified 4" x 4" posts which were assumed to be the S end center of the Mason No. 1 and N end center of the Coronado.

Upon completion of the survey for patent of the Mary Hope and the Burro No. 3 the following monuments should be checked to close any possible fractions that may exist:

1. NE Burro 11
2. Location monument Burro 4

Possible fractions as follows may also exist between Burro 18-20 and the San Jacinto and between Burro 13-15 and the Mineral Monument No. 2

An unsuccessful attempt was made to try to locate the NE corner of San Jacinto and to check for a fraction, however no other corners were searched for on the San Jacinto and this should be done to determine if a fraction does exist on the ground.

On the SE end of the claim group, there is evidence of second party interest and claim staking. The south end center of the Florence (Keystone unpat. claim?) has been tied in to the map. Other claim corners were noted apparently belonging to the Florence group and were located on the Coronado No. 2.

Your check in the amount of \$28.00 and your letter to Mr. Newbury along with the amended notices for the Mary Hope Mason No. 1 Afterthought and Burro 3 were delivered in person.

As per instructions, the five unpatented lode claims of the Shasta Group have also been delivered to the Cochise County recorder's office for recording.

If you have any questions, please let me know.

Very truly yours,

HEINRICHS GEOEXPLORATION COMPANY

E. Grover Heinrichs

EGH:jh

cc: W. J. Rundle



Cypress File

June 26, 1961

Mr. P. W. Newbury, Recorder  
Office of the Recorder  
Cochise County Court House  
Bisbee, Arizona

Dear Mr. Newbury:

Enclosed you will find our check in the amount of \$17.00 to cover recording fees for seventeen lode mining claims as follows: Burro 4 through 20 inclusive.

The original notices are enclosed for recording purposes and it is requested that they be returned to the following address:

HEINRICHS GEOEXPLORATION COMPANY  
P. O. BOX 5671  
TUCSON, ARIZONA

It has been some time since I have been in your office. I hope that this letter finds you well and hearty. Enclosed is a brochure of our company which will keep you up to date on my current activities.

Very truly yours,

HEINRICHS GEOEXPLORATION COMPANY

E. Grover Heinrichs  
Vice President

EGH: jh  
Enclosures



# Notice of Location (LODE)

NOTICE IS HEREBY GIVEN that the Burro 4 lode mining claim was located by E. GROVER HEINRICHS on JUNE 22, 1961. This claim is 1,500 feet in length along the vein or deposit of mineral-bearing rock in place and 300 feet in width on each side of the middle of said vein or deposit at which this notice is posted. The general course of this claim is NORTHWEST-SOUTHEAST and is situated in the Cochise Mining District, Cochise County, Arizona. This claim runs from the location monument or stake on which the notice is posted 50 feet in a NW direction to the WEST center end monument or stake and 550 feet in a SE direction from the location monument or stake to the EAST center end monument or stake, and is also marked by two corner monuments or stakes at each end of the claim, one on each side of and 300 feet from the center end monuments or stakes, making the claim in the form of a parallelogram.

This claim is part of a continuous group of claims and is located in the NE 4 of Sec. 35, T15S, R22E GSRB&M Cochise County, Ariz.  
The location monument is about 470' South of the NE cor. Sec. 35 T15S, R22E and is intended to cover a fraction existing between Burro 3 & Calumet & State lands to NE in Sec 36.

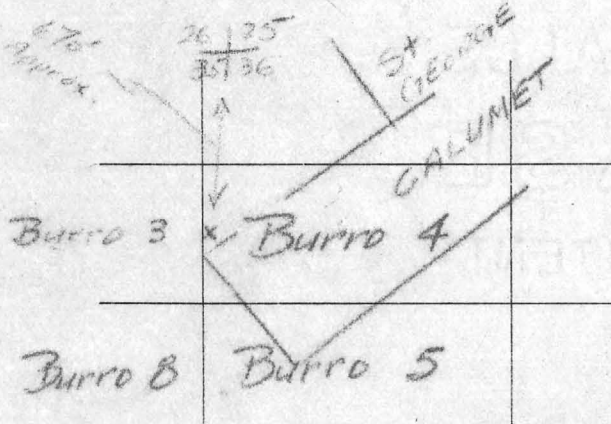

E. Grover Heinrichs  
E. GROVER HEINRICHS  
Locator

*Pocket 278 pg 485  
8:00 AM  
all claims  
4-20*

Write on the above lines the locality of the claim with reference to some natural object or permanent monument whereby the claim can be identified. Give the section, township and range if known and, if possible, the direction and distance from the nearest public survey marker. It is advisable to make a sketch in the space above, showing the adjoining and overlapping claims. If this is an amendment of a location notice, give the name and book and page of recording of the claim being amended.



## Notice of Location

(LODE)

NOTICE IS HEREBY GIVEN that the ..... lode mining claim  
was located by ..... on ..... 22<sup>nd</sup>, 19.....  
This claim is 1,500 feet in length along the vein or deposit of mineral-bearing rock in place and 300 feet in  
width on each side of the middle of said vein or deposit at which this notice is posted. The general course of  
this claim is ..... and is situated in the ..... Mining  
District, ..... County, Arizona. This claim runs from the location monument or stake  
on which the notice is posted ..... feet in a ..... direction to the .....  
center end monument or stake and ..... feet in a ..... direction from the  
location monument or stake to the ..... center end monument or stake, and is also marked by two  
corner monuments or stakes at each end of the claim, one on each side of and 300 feet from the center end  
monuments or stakes, making the claim in the form of a parallelogram.

.....  
.....  
.....  
.....  
.....  
.....

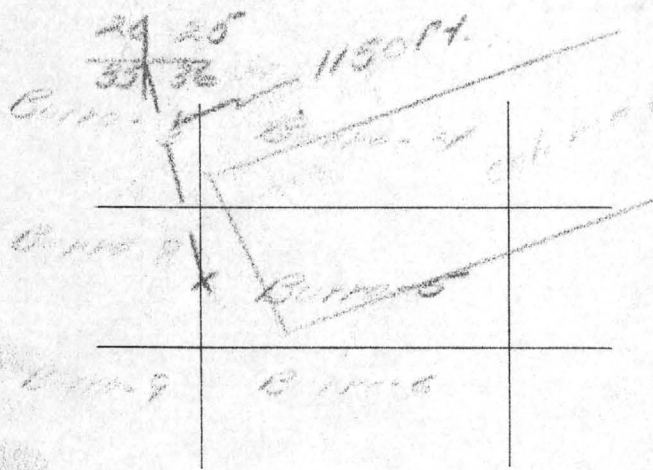

.....  
.....  
.....  
Locator

D 278 / 486

Write on the above lines the locality of the claim with reference to some natural object or permanent monument whereby the claim can be identified. Give the section, township and range if known and, if possible, the direction and distance from the nearest public survey marker. It is advisable to make a sketch in the space above, showing the adjoining and overlapping claims. If this is an amendment of a location notice, give the name and book and page of recording of the claim being amended.



918/743-1365

D.D. Tulsion

adv.

Immi



(LODE)

This claim is part of a GSPM claim  
claimant is located in the NE of sec 35  
T10S R2E GSPM  
the location of the claim is SW

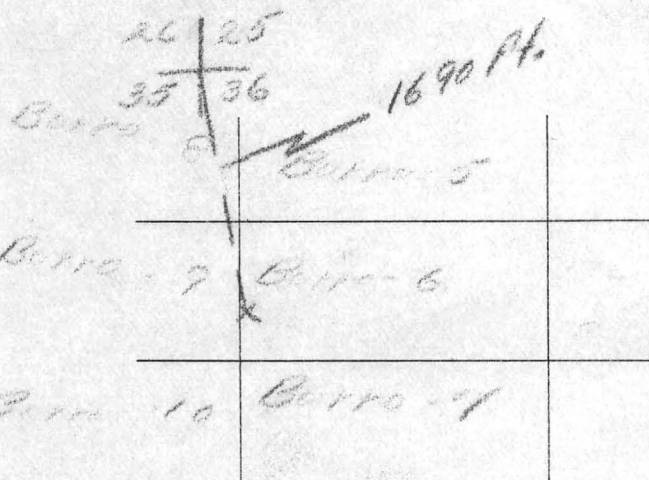

E. Gary Hinrichs  
Locator

D 278/487

Write on the above lines the locality of the claim with reference to some natural object or permanent monument whereby the claim can be identified. Give the section, township and range if known and, if possible, the direction and distance from the nearest public survey marker. It is advisable to make a sketch in the space above, showing the adjoining and overlapping claims. If this is an amendment of a location notice, give the name and book and page of recording of the claim being amended.



# Notice of Location (LODE)

NOTICE IS HEREBY GIVEN that the Burro-7 lode mining claim was located by E. Grover Thompson on June 22, 1911. This claim is 1,500 feet in length along the vein or deposit of mineral-bearing rock in place and 300 feet in width on each side of the middle of said vein or deposit at which this notice is posted. The general course of this claim is about S. 50° E. and is situated in the Orange Mining District, Coconino County, Arizona. This claim runs from the location monument or stake on which the notice is posted 300 feet in a west 1/4 direction to the west center end monument or stake and 1450 feet in a east 1/4 direction from the location monument or stake to the east center end monument or stake, and is also marked by two corner monuments or stakes at each end of the claim, one on each side of and 300 feet from the center end monuments or stakes, making the claim in the form of a parallelogram.

The claim is located on the NW 1/4 of Sec 35  
T. 15S R. 22E G. 22E 1/4 corner to the  
the public monument - 12205 ft. SW - 2205 ft. 35

35 1/2  
2205 ft.

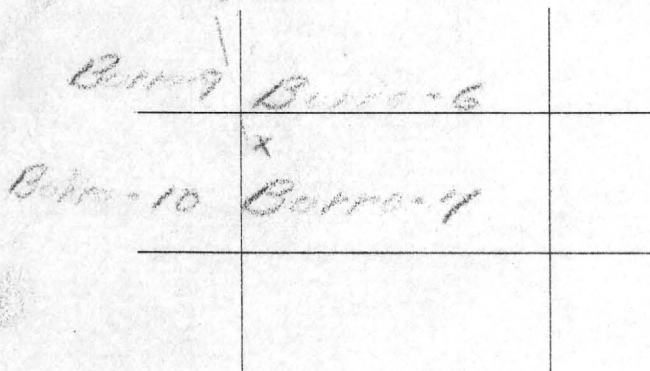

E. Grover Thompson  
E. Grover Thompson Locator

D 278/488

Write on the above lines the locality of the claim with reference to some natural object or permanent monument whereby the claim can be identified. Give the section, township and range if known and, if possible, the direction and distance from the nearest public survey marker. It is advisable to make a sketch in the space above, showing the adjoining and overlapping claims. If this is an amendment of a location notice, give the name and book and page of recording of the claim being amended.



# **Notice of Location** (LODE)

NOTICE IS HEREBY GIVEN that the Burro-8- lode mining claim was located by E. GROVER HEINRICH on JUNE 22, 1961. This claim is 1,500 feet in length along the vein or deposit of mineral-bearing rock in place and 300 feet in width on each side of the middle of said vein or deposit at which this notice is posted. The general course of this claim is Northwest-Southeast and is situated in the Cochise Mining District, Cochise County, Arizona. This claim runs from the location monument or stake on which the notice is posted 50 feet in a east direction to the east center end monument or stake and 1450 feet in a west direction from the location monument or stake to the west center end monument or stake, and is also marked by two corner monuments or stakes at each end of the claim, one on each side of and 300 feet from the center end monuments or stakes, making the claim in the form of a parallelogram.

This claim is part of a contiguous group of claims and is located in the NE<sup>4</sup> of Sec. 35 and SE<sup>4</sup> of Sec. 26, T15S, R22E GSRB&M Cochise County, Arizona. The location monument is about 110' SW of the NE corner of Sec. 35.

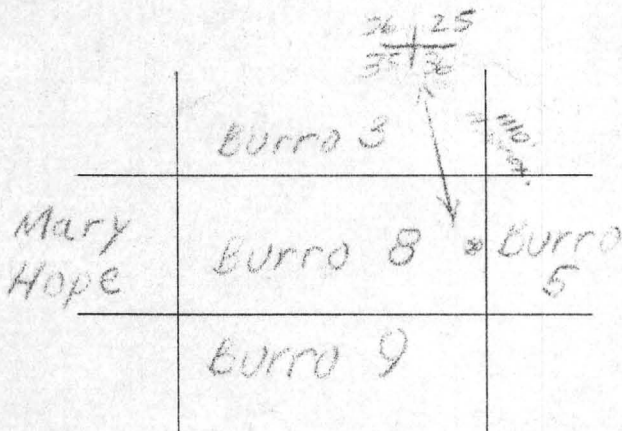

E. Grover Heinrichs  
E. Grover Heinrichs  
Locator

7278/489

Write on the above lines the locality of the claim with reference to some natural object or permanent monument whereby the claim can be identified. Give the section, township and range if known and, if possible, the direction and distance from the nearest public survey marker. It is advisable to make a sketch in the space above, showing the adjoining and overlapping claims. If this is an amendment of a location notice, give the name and book and page of recording of the claim being amended.



# **Notice of Location** (LODE)

NOTICE IS HEREBY GIVEN that the Burro 9 lode mining claim was located by E. Grover Heinrichs on June 22, 1961. This claim is 1,500 feet in length along the vein or deposit of mineral-bearing rock in place and 300 feet in width on each side of the middle of said vein or deposit at which this notice is posted. The general course of this claim is NORTHEAST-SOUTHWEST and is situated in the Cochise Mining District, Cochise County, Arizona. This claim runs from the location monument or stake on which the notice is posted 50 feet in a easterly direction to the east center end monument or stake and 1450 feet in a westerly direction from the location monument or stake to the west center end monument or stake, and is also marked by two corner monuments or stakes at each end of the claim, one on each side of and 300 feet from the center end monuments or stakes, making the claim in the form of a parallelogram.

This claim is part of a contiguous group of claims and is located in the NE 1/4 of Sec 35 and the SE 1/4 of Sec 26 T15S, R22E, GSR B&M, COCHISE County, Ariz. This location monument is at the S.W. corner of NE 1/4 of Sec 35

<u>Mary Here</u>	<u>Burro 8</u>	<u>26/25</u> <u>33/36</u> <u>-1660'</u>
<u>Burro 11</u>	<u>Burro 9</u>	<u>X</u>
<u>BURRO 12</u>	<u>BURRO 10</u>	

E. Grover Heinrichs  
Locator

D 278 / 490

Write on the above lines the locality of the claim with reference to some natural object or permanent monument whereby the claim can be identified. Give the section, township and range if known and, if possible, the direction and distance from the nearest public survey marker. It is advisable to make a sketch in the space above, showing the adjoining and overlapping claims. If this is an amendment of a location notice, give the name and book and page of recording of the claim being amended.



# Notice of Location (LODE)

NOTICE IS HEREBY GIVEN that the Summit lode mining claim was located by E. Grover Hammonds on June 22, 1914. This claim is 1,500 feet in length along the vein or deposit of mineral-bearing rock in place and 300 feet in width on each side of the middle of said vein or deposit at which this notice is posted. The general course of this claim is North & South and is situated in the Cochise Mining District, Cochise County, Arizona. This claim runs from the location monument or stake on which the notice is posted 50 feet in a North direction to the East center end monument or stake and 100 feet in a West direction from the location monument or stake to the West center end monument or stake, and is also marked by two corner monuments or stakes at each end of the claim, one on each side of and 300 feet from the center end monuments or stakes, making the claim in the form of a parallelogram.

This claim is part of a continuous group of claims and is located in the NE 1/4 of Sec 35 T15S R22E S4E in Cochise Co. Ariz.  
The location monument is 2250' SW of the cor. Sec. 35

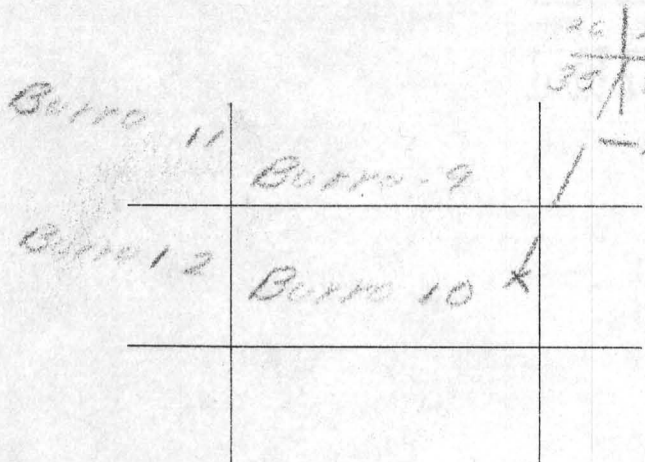

E. Grover Hammonds  
Locator

D 278 / 491

Write on the above lines the locality of the claim with reference to some natural object or permanent monument whereby the claim can be identified. Give the section, township and range if known and, if possible, the direction and distance from the nearest public survey marker. It is advisable to make a sketch in the space above, showing the adjoining and overlapping claims. If this is an amendment of a location notice, give the name and book and page of recording of the claim being amended.



# Notice of Location (LODE)

NOTICE IS HEREBY GIVEN that the BURRO - 11 lode mining claim was located by E GROVER HEINRICHS on JUNE 23, 1941. This claim is 1,500 feet in length along the vein or deposit of mineral-bearing rock in place and 300 feet in width on each side of the middle of said vein or deposit at which this notice is posted. The general course of this claim is NORTHWEST - SOUTHEAST and is situated in the COCHISE Mining District, COCHISE County, Arizona. This claim runs from the location monument or stake on which the notice is posted 50 feet in a WESTERLY direction to the WEST center end monument or stake and 1450 feet in a EASTERLY direction from the location monument or stake to the EAST center end monument or stake, and is also marked by two corner monuments or stakes at each end of the claim, one on each side of and 300 feet from the center end monuments or stakes, making the claim in the form of a parallelogram.

This claim is part of a CONTIGUOUS GROUP OF CLAIMS and is located in the S<sup>2</sup> Sec. 26 & part in the N<sup>2</sup> Sec. 25 T.15S, R.22E GSRB3M, Cochise County, Ariz. The location monument is about 3000' SE of 1/4 CORNER W.C. INSERBED Rock between Sec. 27 & 26.

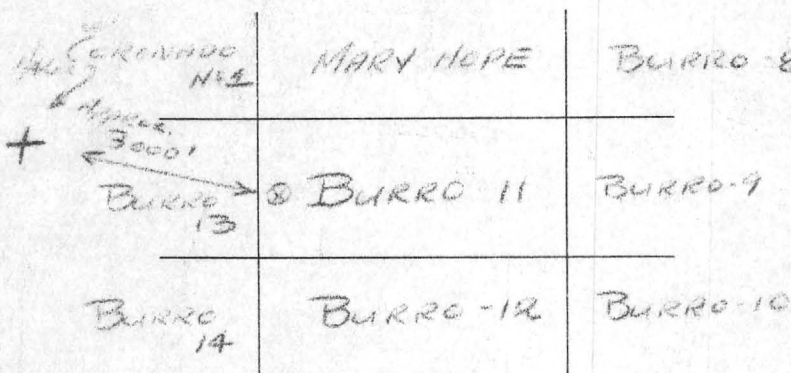

E GROVER HEINRICHS  
E GROVER HEINRICHS  
Locator

7278/492

Write on the above lines the locality of the claim with reference to some natural object or permanent monument whereby the claim can be identified. Give the section, township and range if known and, if possible, the direction and distance from the nearest public survey marker. It is advisable to make a sketch in the space above, showing the adjoining and overlapping claims. If this is an amendment of a location notice, give the name and book and page of recording of the claim being amended.



# Notice of Location (LODE)

NOTICE IS HEREBY GIVEN that the BURRO - 12 lode mining claim was located by E GROVER HEINRICHS on JUNE 23, 1961. This claim is 1,500 feet in length along the vein or deposit of mineral-bearing rock in place and 300 feet in width on each side of the middle of said vein or deposit at which this notice is posted. The general course of this claim is NORTHEAST - SOUTHWEST and is situated in the Cochise Mining District, Cochise County, Arizona. This claim runs from the location monument or stake on which the notice is posted 50 feet in a WESTERLY direction to the WEST center end monument or stake and 1450 feet in a EASTERLY direction from the location monument or stake to the EAST center end monument or stake, and is also marked by two corner monuments or stakes at each end of the claim, one on each side of and 300 feet from the center end monuments or stakes, making the claim in the form of a parallelogram.

This claim is part of a continuous group of claims and is located in S<sup>2</sup> Sec. 26 & N<sup>2</sup> Sec. 35 T15S, R22E, GSRB & 14, Cochise County, Ariz. The location monument is about 2810' SE of inscribed Rock 1/4 witness corner between Sec. 26 & 27

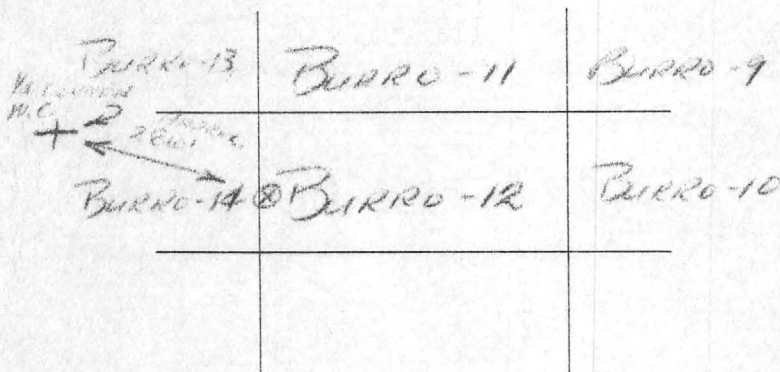

E. Grover Heinrichs  
E. GROVER HEINRICHS  
Locator

D278/493

Write on the above lines the locality of the claim with reference to some natural object or permanent monument whereby the claim can be identified. Give the section, township and range if known and, if possible, the direction and distance from the nearest public survey marker. It is advisable to make a sketch in the space above, showing the adjoining and overlapping claims. If this is an amendment of a location notice, give the name and book and page of recording of the claim being amended.



# Notice of Location (LODE)

NOTICE IS HEREBY GIVEN that the BURRO - 13 lode mining claim was located by E. GROVER HENRICHS on JUNE 23, 1944. This claim is 1,500 feet in length along the vein or deposit of mineral-bearing rock in place and 300 feet in width on each side of the middle of said vein or deposit at which this notice is posted. The general course of this claim is N. 1/4 Sec. 26 and is situated in the Coconino Mining District, Coconino County, Arizona. This claim runs from the location monument or stake on which the notice is posted 50 feet in a East direction to the EAST center end monument or stake and 1450 feet in a West direction from the location monument or stake to the West center end monument or stake, and is also marked by two corner monuments or stakes at each end of the claim, one on each side of and 300 feet from the center end monuments or stakes, making the claim in the form of a parallelogram.

The claim is situated at the NW corner of Sec. 26 T15S R22E  
3080' NW of SE Corner Sec. 26.

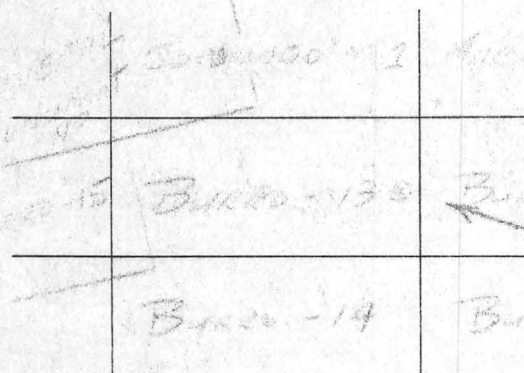

E. Grover Henrichs  
E. Grover Henrichs  
Locator

D278/494

Write on the above lines the locality of the claim with reference to some natural object or permanent monument whereby the claim can be identified. Give the section, township and range if known and, if possible, the direction and distance from the nearest public survey marker. It is advisable to make a sketch in the space above, showing the adjoining and overlapping claims. If this is an amendment of a location notice, give the name and book and page of recording of the claim being amended.



# Notice of Location (LODE)

NOTICE IS HEREBY GIVEN that the BURRO - 14 lode mining claim was located by F GROVER HEINRICH on JUNE 23, 1961. This claim is 1,500 feet in length along the vein or deposit of mineral-bearing rock in place and 300 feet in width on each side of the middle of said vein or deposit at which this notice is posted. The general course of this claim is NORTHWEST-SOUTHEAST and is situated in the COCHISE Mining District, COCHISE County, Arizona. This claim runs from the location monument or stake on which the notice is posted 50 feet in a EASTERLY direction to the EAST center end monument or stake and 1450 feet in a WESTERLY direction from the location monument or stake to the WEST center end monument or stake, and is also marked by two corner monuments or stakes at each end of the claim, one on each side of and 300 feet from the center end monuments or stakes, making the claim in the form of a parallelogram.

This claim is part of a continuous group of claims and is located in the SW 1/4 of Sec. 26 T15S R22E G3R B2M Cochise County, Arizona.  
The location monument is about N. N. at the S.E. corner of Sec. 26.

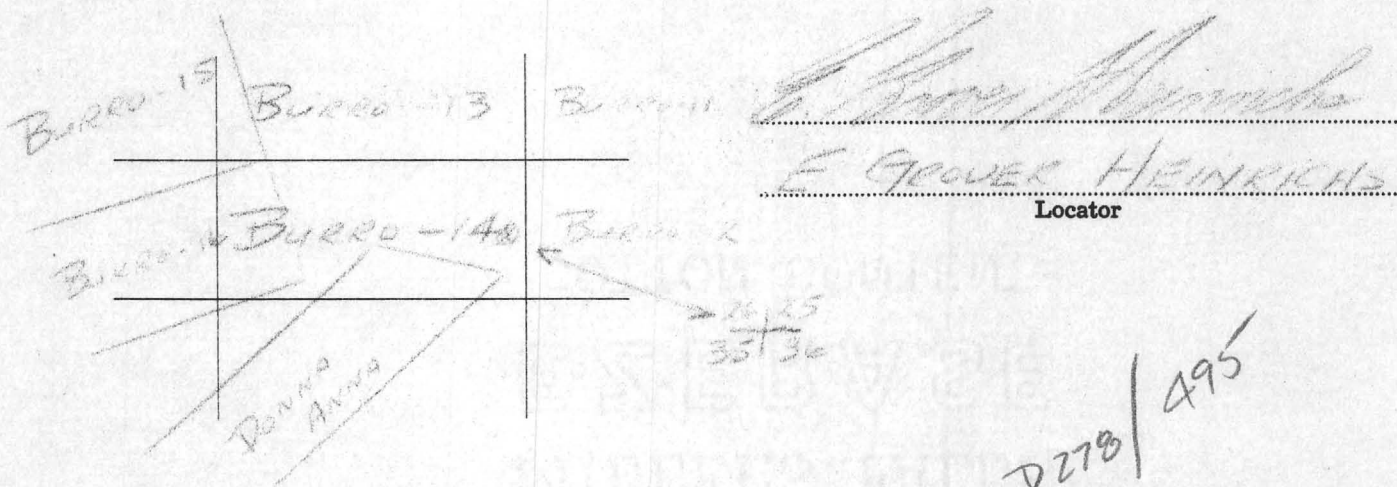

Write on the above lines the locality of the claim with reference to some natural object or permanent monument whereby the claim can be identified. Give the section, township and range if known and, if possible, the direction and distance from the nearest public survey marker. It is advisable to make a sketch in the space above, showing the adjoining and overlapping claims. If this is an amendment of a location notice, give the name and book and page of recording of the claim being amended.



# Notice of Location (LODE)

NOTICE IS HEREBY GIVEN that the BURRO - 15 lode mining claim was located by E. GROVER HEINRICHS on JUNE 21, 1941. This claim is 1,500 feet in length along the vein or deposit of mineral-bearing rock in place and 300 feet in width on each side of the middle of said vein or deposit at which this notice is posted. The general course of this claim is NORTHWEST-SOUTHEAST and is situated in the COCHISE Mining District, Cochise County, Arizona. This claim runs from the location monument or stake on which the notice is posted 50 feet in a WESTERLY direction to the WEST center end monument or stake and 1450 feet in a EASTERLY direction from the location monument or stake to the EAST center end monument or stake, and is also marked by two corner monuments or stakes at each end of the claim, one on each side of and 300 feet from the center end monuments or stakes, making the claim in the form of a parallelogram.

This claim is part of a numerous group of claims and is located in the NW 1/4 Sec. 26, T.17S, R.22E GSRBCM Cochise County Arizona. The location monument is about 2300' SE of the NW corner of Sec. 26

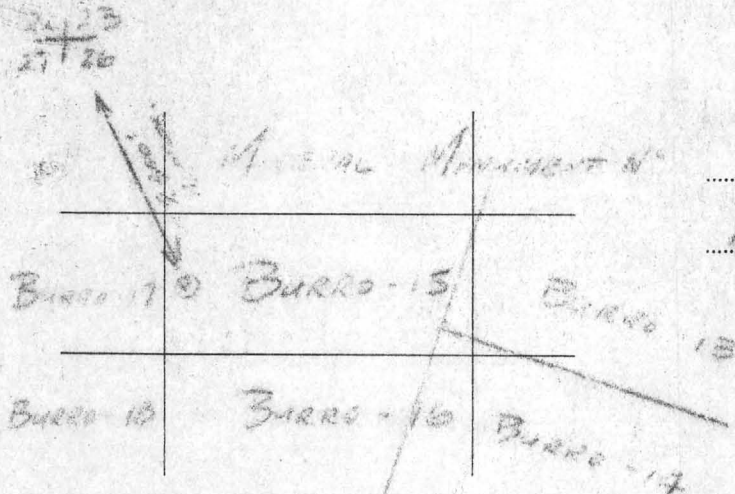

E. Grover Heinrichs  
E. GROVER HEINRICHS  
Locator

D278 / 496

Write on the above lines the locality of the claim with reference to some natural object or permanent monument whereby the claim can be identified. Give the section, township and range if known and, if possible, the direction and distance from the nearest public survey marker. It is advisable to make a sketch in the space above, showing the adjoining and overlapping claims. If this is an amendment of a location notice, give the name and book and page of recording of the claim being amended.



# Notice of Location (LODE)

NOTICE IS HEREBY GIVEN that the BURRO - 16 lode mining claim was located by E. GROVER HEINRICH on JUNE 21, 1921. This claim is 1,500 feet in length along the vein or deposit of mineral-bearing rock in place and 300 feet in width on each side of the middle of said vein or deposit at which this notice is posted. The general course of this claim is NORTHWEST-SOUTHEAST and is situated in the COCHISE Mining District, COCHISE County, Arizona. This claim runs from the location monument or stake on which the notice is posted 50 feet in a WESTERLY direction to the WEST center end monument or stake and 1450 feet in a EASTERLY direction from the location monument or stake to the EAST center end monument or stake, and is also marked by two corner monuments or stakes at each end of the claim, one on each side of and 300 feet from the center end monuments or stakes, making the claim in the form of a parallelogram.

*This claim is part of a continuous group of claims and is located in the SW 1/4 of Sec 26 & part in the NW 1/4 Sec 26, T15S R22E Q1S R. B.M. Cochise County, Ariz. The location monument is about 170' SE of an incised stone 1/4 witness corner of Sec. 27 & 26*

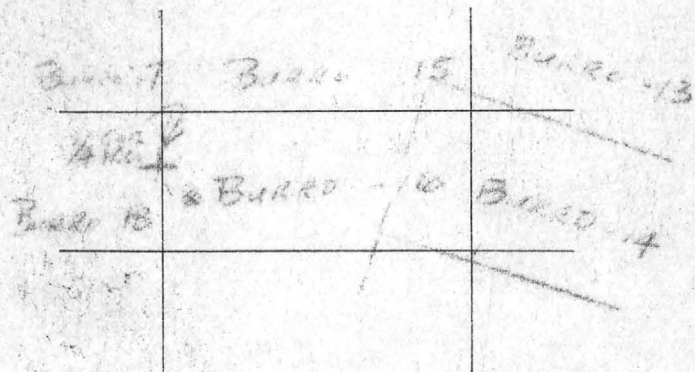

E. Grover Heinrich  
E. GROVER HEINRICH  
Locator

278 / 497

Write on the above lines the locality of the claim with reference to some natural object or permanent monument whereby the claim can be identified. Give the section, township and range if known and, if possible, the direction and distance from the nearest public survey marker. It is advisable to make a sketch in the space above, showing the adjoining and overlapping claims. If this is an amendment of a location notice, give the name and book and page of recording of the claim being amended.



# **Notice of Location** (LODE)

NOTICE IS HEREBY GIVEN that the BURRO - 17 lode mining claim was located by E. GEORGE HEINRICHS on JUNE 21, 1941. This claim is 1,500 feet in length along the vein or deposit of mineral-bearing rock in place and 300 feet in width on each side of the middle of said vein or deposit at which this notice is posted. The general course of this claim is NORTHWEST-SOUTHEAST and is situated in the COCHISE Mining District, Cochise County, Arizona. This claim runs from the location monument or stake on which the notice is posted 50 feet in a WESTERLY direction to the WEST center end monument or stake and 1450 feet in a EASTERLY direction from the location monument or stake to the EAST center end monument or stake, and is also marked by two corner monuments or stakes at each end of the claim, one on each side of and 300 feet from the center end monuments or stakes, making the claim in the form of a parallelogram.

This claim is part of a continuous group of claims located in the NE 1/4 of Sec. 27 & NW 1/4 Sec. 26, T15N, R22E, Q.S.R. 2nd, Cochise County, Ariz. The location monument is about 1470' SW of NE corner Sec. 27

22 33  
27 26

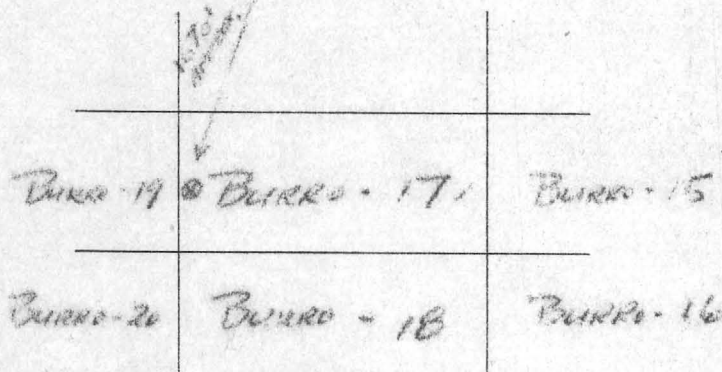

E. George Heinrichs  
E. GEORGE HEINRICHS  
Locator

D 278 / 513

Write on the above lines the locality of the claim with reference to some natural object or permanent monument whereby the claim can be identified. Give the section, township and range if known and, if possible, the direction and distance from the nearest public survey marker. It is advisable to make a sketch in the space above, showing the adjoining and overlapping claims. If this is an amendment of a location notice, give the name and book and page of recording of the claim being amended.



# Notice of Location (LODE)

NOTICE IS HEREBY GIVEN that the BURRO - 18 lode mining claim was located by E GRUBER HENNINGSEN on JUNE 21, 1911. This claim is 1,500 feet in length along the vein or deposit of mineral-bearing rock in place and 300 feet in width on each side of the middle of said vein or deposit at which this notice is posted. The general course of this claim is NORTHWEST SOUTHEAST and is situated in the Cochise Mining District, Cochise County, Arizona. This claim runs from the location monument or stake on which the notice is posted 50 feet in a NORTHWEST direction to the WEST center end monument or stake and 1050 feet in a EAST direction from the location monument or stake to the EAST center end monument or stake, and is also marked by two corner monuments or stakes at each end of the claim, one on each side of and 300 feet from the center end monuments or stakes, making the claim in the form of a parallelogram.

This claim is part of a continuous group of claims and is located in the E 1/4 of Sec. 27 & 1/4 Sec. 26 T3S, R22E G. & B. N. Cochrise County, Ariz. and the location monument is about 2270' SW 1/4 NE corner Sec. 27.

E Gruber Henningesen  
E GRUBER HENNINGSEN  
Locator

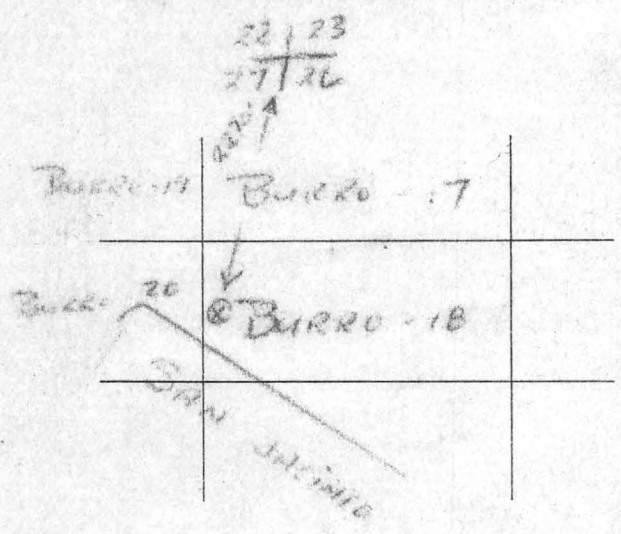

D273/498

Write on the above lines the locality of the claim with reference to some natural object or permanent monument whereby the claim can be identified. Give the section, township and range if known and, if possible, the direction and distance from the nearest public survey marker. It is advisable to make a sketch in the space above, showing the adjoining and overlapping claims. If this is an amendment of a location notice, give the name and book and page of recording of the claim being amended.



# Notice of Location (LODE)

NOTICE IS HEREBY GIVEN that the BURRO - 19 lode mining claim was located by E. GROVER HEINERICHS on JUNE 21, 1941. This claim is 1,500 feet in length along the vein or deposit of mineral-bearing rock in place and 300 feet in width on each side of the middle of said vein or deposit at which this notice is posted. The general course of this claim is NORTHEAST - SOUTHWEST and is situated in the COCHISE Mining District, Cochise County, Arizona. This claim runs from the location monument or stake on which the notice is posted 30 feet in a EASTERLY direction to the EAST center end monument or stake and 1500 feet in a WESTERLY direction from the location monument or stake to the WEST center end monument or stake, and is also marked by two corner monuments or stakes at each end of the claim, one on each side of and 300 feet from the center end monuments or stakes, making the claim in the form of a parallelogram.

This claim is part of a continuous group of claims which is located in NE 1/4 Sec. 27 T.15S R.29E GSRBEM, Cochise County, Arizona. The location monument is about 1465 ft. N of the NE corner of Sec. 27.

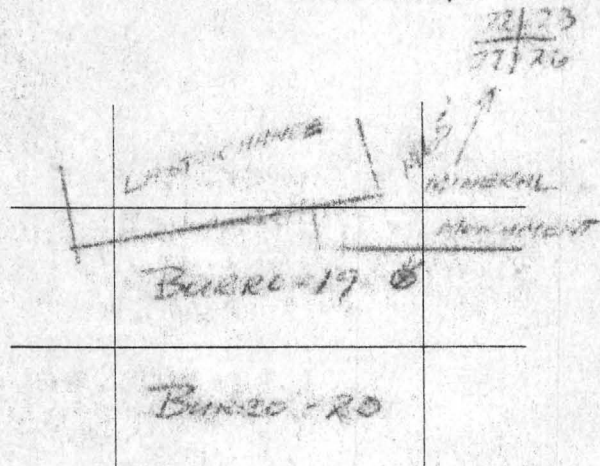

E. Grover Heinerichs  
E. GROVER HEINERICHS  
Locator

D 278 / 499

Write on the above lines the locality of the claim with reference to some natural object or permanent monument whereby the claim can be identified. Give the section, township and range if known and, if possible, the direction and distance from the nearest public survey marker. It is advisable to make a sketch in the space above, showing the adjoining and overlapping claims. If this is an amendment of a location notice, give the name and book and page of recording of the claim being amended.



# Notice of Location (LODE)

NOTICE IS HEREBY GIVEN that the BURRO 20 lode mining claim was located by E GRUVER HEINRICH on JUNE 21, 1961. This claim is 1,500 feet in length along the vein or deposit of mineral-bearing rock in place and 300 feet in width on each side of the middle of said vein or deposit at which this notice is posted. The general course of this claim is NORTHWESTERLY 30 DEGREES EAST and is situated in the Cochise Mining District, Cochise County, Arizona. This claim runs from the location monument or stake on which the notice is posted 50 feet in a EASTERLY direction to the EAST center end monument or stake and 1450 feet in a WESTERLY direction from the location monument or stake to the WEST center end monument or stake, and is also marked by two corner monuments or stakes at each end of the claim, one on each side of and 300 feet from the center end monuments or stakes, making the claim in the form of a parallelogram.

This claim is part of a continuous group of claims and is located in the NE 4 Sec. 27 T15S, R22E GSPBEM Cochise County Ariz.  
Location monument is about 2000' SW of the NE Sec. 27

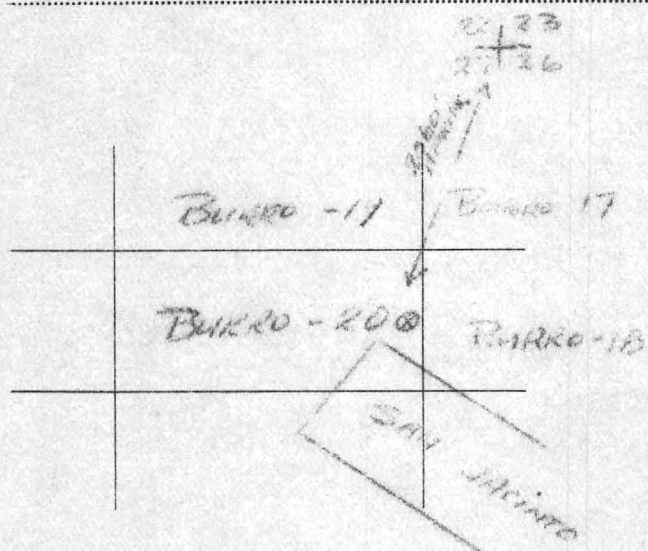

E GRUVER HEINRICH  
E GRUVER HEINRICH  
Locator

1 D 278 / 500

Write on the above lines the locality of the claim with reference to some natural object or permanent monument whereby the claim can be identified. Give the section, township and range if known and, if possible, the direction and distance from the nearest public survey marker. It is advisable to make a sketch in the space above, showing the adjoining and overlapping claims. If this is an amendment of a location notice, give the name and book and page of recording of the claim being amended.



June 13, 1961

Mr. W. J. Rundle  
Cyprus Mines Corporation  
523 West Sixth Street  
Los Angeles 14, California

Dear Bill:

We have your letter of June 7 and attached map.

In general, the claim arrangement you show is fine. As a detail point, do you think there would be an advantage of making the common corner of Burro 13 & 15 also common with the W corner of Coronado 1 ? Of course the main point here is not to leave a triangle fraction between Burro 15 & 13 and Mineral Monument 2.

Aerial photos of the area are available from: Soil Conservation Service, Cartographic Unit, Ross Building, 209 SW 5th Avenue, Portland, 4, Oregon, as separate vertical stereo photos as flown, or as semi controlled mosaic 15' quads. The latter is one sheet at 1" = 1 mile, or four 7½' quad sheets at 2" = 1 mile. We have one of the latter on hand which is the SE¼ of Arizona quad 433. Indexes of the vertical stereos are also available, but without this you could safely order about nine stereo pairs, centered approximately on the common corner of Sections 23, 24, 26, T15S, R22E for about \$10.00.

We will await your further word.

Sincerely yours,

HEINRICHS GEOEXPLORATION CO.

Walter E. Heinrichs, Jr.  
President & General Manager

WEH:jh  
cc: V. H. Verity



P. O. Box 5574

**MANN** *Lumber Co.*

1909 NORTH STONE AVENUE

*"Mann!! - That's Good Lumber"*

No. 49427

ORDER NO. \_\_\_\_\_

Sold To

Tucson, Arizona,

Address

Job Address

[illegible]

Rec'd by

Del. by

ALL claims and returned goods MUST be accompanied by this bill

Lumber  
Cement  
Lime  
Plaster

**Celotex  
Products**

## Roofing

**Benjamin  
Moore  
Paint**

## Builders Hardware

All accounts  
due and payable  
10th of month  
following  
purchase

CUSTOMER'S COPY