



CONTACT INFORMATION
Mining Records Curator
Arizona Geological Survey
3550 N. Central Ave, 2nd floor
Phoenix, AZ, 85012
602-771-1601
<http://www.azgs.az.gov>
inquiries@azgs.az.gov

The following file is part of the Walter E. Heinrichs, Jr. Mining Collection

ACCESS STATEMENT

These digitized collections are accessible for purposes of education and research. We have indicated what we know about copyright and rights of privacy, publicity, or trademark. Due to the nature of archival collections, we are not always able to identify this information. We are eager to hear from any rights owners, so that we may obtain accurate information. Upon request, we will remove material from public view while we address a rights issue.

CONSTRAINTS STATEMENT

The Arizona Geological Survey does not claim to control all rights for all materials in its collection. These rights include, but are not limited to: copyright, privacy rights, and cultural protection rights. The User hereby assumes all responsibility for obtaining any rights to use the material in excess of "fair use."

The Survey makes no intellectual property claims to the products created by individual authors in the manuscript collections, except when the author deeded those rights to the Survey or when those authors were employed by the State of Arizona and created intellectual products as a function of their official duties. The Survey does maintain property rights to the physical and digital representations of the works.

QUALITY STATEMENT

The Arizona Geological Survey is not responsible for the accuracy of the records, information, or opinions that may be contained in the files. The Survey collects, catalogs, and archives data on mineral properties regardless of its views of the veracity or accuracy of those data.

W. 1770
295

$$18 \times 295 = 5310'$$

T23N R18W

LOCATION NOTICE'S

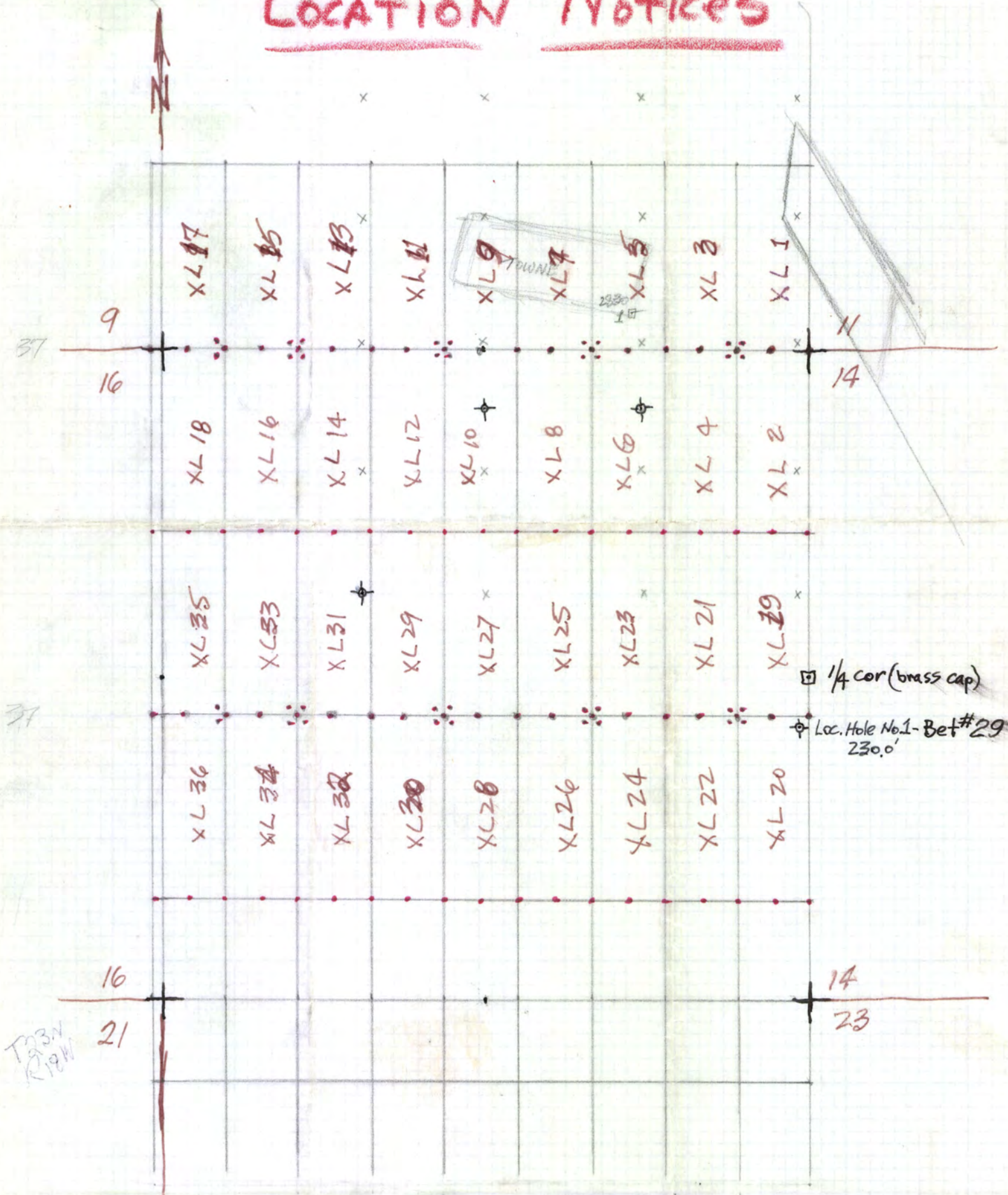

9

37

16

14

37

16

21

T23N
R18W

14

23

XL 17

XL 15

XL 13

XL 11

XL 9

XL 7

XL 5

XL 3

XL 1

XL 18

XL 16

XL 14

XL 12

XL 10

XL 8

XL 6

XL 4

XL 2

XL 35

XL 33

XL 31

XL 29

XL 27

XL 25

XL 23

XL 21

XL 19

XL 36

XL 34

XL 32

XL 30

XL 28

XL 26

XL 24

XL 22

XL 20

1/4 cor (brass cap)

Loc. Hole No. 1 - Bet # 29
230.0'

No. 453071

RECEIPT FOR CERTIFIED MAIL

NO INSURANCE COVERAGE PROVIDED—
NOT FOR INTERNATIONAL MAIL

(See Reverse)

SENT TO		<i>Mohave City Recorder</i>	
STREET AND NO.			
P.O., STATE AND ZIP CODE		<i>Kingman 86401</i>	
POSTAGE		\$	
CONSULT POSTMASTER FOR FEES	OPTIONAL SERVICES	CERTIFIED FEE	<i>80</i> ¢
		SPECIAL DELIVERY	¢
		RESTRICTED DELIVERY	¢
	RETURN RECEIPT SERVICE	SHOW TO WHOM AND DATE DELIVERED	<i>45</i> ¢
		SHOW TO WHOM, DATE, AND ADDRESS OF DELIVERY	¢
		SHOW TO WHOM AND DATE DELIVERED WITH RESTRICTED DELIVERY	¢
SHOW TO WHOM, DATE AND ADDRESS OF DELIVERY WITH RESTRICTED DELIVERY		¢	
TOTAL POSTAGE AND FEES		\$	

POSTMARK OR DATE

1. 26. 81

Location NOTICES

**STICK POSTAGE STAMPS TO ARTICLE TO COVER FIRST CLASS POSTAGE,
CERTIFIED MAIL FEE, AND CHARGES FOR ANY SELECTED OPTIONAL SERVICES. (see front)**

1. If you want this receipt postmarked, stick the gummed stub on the left portion of the address side of the article, leaving the receipt attached, and present the article at a post office service window or hand it to your rural carrier. (no extra charge)
2. If you do not want this receipt postmarked, stick the gummed stub on the left portion of the address side of the article, date, detach and retain the receipt, and mail the article.
3. If you want a return receipt, write the certified-mail number and your name and address on a return receipt card, Form 3811, and attach it to the front of the article by means of the gummed ends if space permits. Otherwise, affix to back of article. Endorse front of article **RETURN RECEIPT REQUESTED** adjacent to the number.
4. If you want delivery restricted to the addressee, or to an authorized agent of the addressee, endorse **RESTRICTED DELIVERY** on the front of the article.
5. Enter fees for the services requested in the appropriate spaces on the front of this receipt. If return receipt is requested, check the applicable blocks in Item 1 of Form 3811.
6. Save this receipt and present it if you make inquiry.

- **SENDER:** Complete items 1, 2, and 3.
Add your address in the "RETURN TO" space on reverse.

1. The following service is requested (check one). 45 ¢
- Show to whom and date delivered. ¢
- Show to whom, date, and address of delivery. ¢
- RESTRICTED DELIVERY**
Show to whom and date delivered. ¢
- RESTRICTED DELIVERY.**
Show to whom, date, and address of delivery. \$ _____
- (CONSULT POSTMASTER FOR FEES)

2. **ARTICLE ADDRESSED TO:**

Mohave County Recorder
Mohave County Courthouse
Kingman, AZ 86401

3. **ARTICLE DESCRIPTION:**

REGISTERED NO.	CERTIFIED NO.	INSURED NO.
	453071	

(Always obtain signature of addressee or agent)

I have received the article described above.

SIGNATURE Addressee Authorized agent

4. *[Signature]*
DATE OF DELIVERY

5. **ADDRESS** (Complete only if requested)

6. **UNABLE TO DELIVER BECAUSE:**

CLERK'S
INITIALS
[Signature]



UNITED STATES POSTAL SERVICE
OFFICIAL BUSINESS

SENDER INSTRUCTIONS

Print your name, address, and ZIP Code in the space below.

- Complete items 1, 2, and 3 on the reverse.
- Moisten gummed ends and attach to front of article if space permits. Otherwise affix to back of article.
- Endorse article "Return Receipt Requested" adjacent to number.

PENALTY FOR PRIVATE
USE TO AVOID PAYMENT
OF POSTAGE, \$300



RETURN
TO

RECEIVED
JAN 30 1981
BOX 5964
TUCSON, AZ. 85703

Adit Resources Corporation

(Name of Sender)

P.O. Box 5964

(Street or P.O. Box)

TUCSON, AZ 85703

(City, State, and ZIP Code)

MOHAVE COUNTY RECORDER

No

3039

OFFICIAL RECEIPT

RECEIVED OF Adit Resources Corporation
Jan. 28 1984
One hundred eight and no/100 DOLLARS
FOR (36) Notices of Location

CHECK \$ 108.00

CASH \$ _____

H. Gemblerton
MOHAVE COUNTY RECORDER

11872

No.

RECEIVED DONATION RECEIPT

RECEIVED DONATION RECEIPT

~~Form: 2/17/81~~

108.00

DATE

TIME

TO

Ad Mohave County Recorder
Mohave County Courthouse
Kingman, AZ 86401

F
R
O
M

Adtt Resources Corporation
P.O. Box 5964
Tucson, AZ 85703

CERTIFIED MAIL - RETURN RECEIPT REQUESTED

SUBJECT

Claims to be Recorded

DATE 1 / 26 / 81

MESSAGE

Gentlemen: We are enclosing herewith Notice of Location Forms for Claims XL 1
through XL 36 in the Wallapai Mining District for recording.
Also enclosed is our check in the amount of \$108.00 for recording fees.

SIGNED

Walter E. Heinrichs, Jr., President

REPLY

SIGNED

DATE / /

FROM Ad Mohave County Recorder
Mohave County Courthouse
Kingman, AZ 86401

R
E
T
U
R
N

T
O

Adtt Resources Corporation
P.O. Box 5964
Tucson, AZ 85703

CERTIFIED MAIL - RETURN RECEIPT REQUESTED

SUBJECT

Claims to be Recorded

DATE 1 / 26 / 81

MESSAGE

Gentlemen: We are enclosing herewith Notice of Location Forms for Claims XL 1
through XL 36 in the Wallapai Mining District for recording.
Also enclosed is our check in the amount of \$108.00 for recording fees.

RETURN TO →

SIGNED

Walter E. Heinrichs, Jr., President

REPLY

SIGNED

DATE / /

- **SENDER:** Complete items 1, 2, and 3.
Add your address in the "RETURN TO" space on reverse.

1. The following service is requested (check one.)

- Show to whom and date delivered.....€
 Show to whom, date and address of delivery....€
 RESTRICTED DELIVERY
 Show to whom and date delivered.....€
 RESTRICTED DELIVERY.
 Show to whom, date, and address of delivery.\$_____

(CONSULT POSTMASTER FOR FEES)

2. **ARTICLE ADDRESSED TO:**

U.S. B.L.M.
2400 Valley Bank Center
Phoenix, AZ 85073

3. **ARTICLE DESCRIPTION:**

REGISTERED NO.	CERTIFIED NO.	INSURED NO.
	8198688	

(Always obtain signature of addressee or agent)

I have received the article described above.

SIGNATURE Addressee Authorized agent

4. **DATE OF DELIVERY**

2/19

5. **ADDRESS** (Complete only if requested)



6. **UNABLE TO DELIVER BECAUSE:**

CLERK'S
INITIALS

UNITED STATES POSTAL SERVICE
OFFICIAL BUSINESS

SENDER INSTRUCTIONS

Print your name, address, and ZIP Code in the space below.

- Complete items 1, 2, and 3 on the reverse.
- Attach to front of article if space permits, otherwise affix to back of article.
- Endorse article "Return Receipt Requested" adjacent to number.



PENALTY FOR PRIVATE USE TO AVOID PAYMENT OF POSTAGE, \$300



Adit Resources Corp.
(Name of Sender)

P. O. Box 5964
(Street or P.O. Box)

Tucson, AZ 85703
(City, State, and ZIP Code)

P26 8198688

RECEIPT FOR CERTIFIED MAIL

NO INSURANCE COVERAGE PROVIDED—
 NOT FOR INTERNATIONAL MAIL
 (See Reverse)

SENT TO		US. B.L.M. Records	
STREET AND NO.		2400 Valley Bank Center	
P.O., STATE AND ZIP CODE		Phoenix, AZ 85073	
POSTAGE		\$ 1.71	
CONSULT POSTMASTER FOR FEES	OPTIONAL SERVICES	CERTIFIED FEE	.80 ^c
		SPECIAL DELIVERY	c
	RESTRICTED DELIVERY	c	
	RETURN RECEIPT SERVICE	SHOW TO WHOM AND DATE DELIVERED	.45 ^c
		SHOW TO WHOM, DATE, AND ADDRESS OF DELIVERY	3 ^c
		SHOW TO WHOM AND DATE DELIVERED WITH RESTRICTED DELIVERY	c
		SHOW TO WHOM, DATE AND ADDRESS OF DELIVERY WITH RESTRICTED DELIVERY	c
TOTAL POSTAGE AND FEES		\$ 2.96	

POSTMARK OR DATE

2-18-81

X-L Claims recording

**STICK POSTAGE STAMPS TO ARTICLE TO COVER FIRST CLASS POSTAGE,
CERTIFIED MAIL FEE, AND CHARGES FOR ANY SELECTED OPTIONAL SERVICES. (see front)**

1. If you want this receipt postmarked, stick the gummed stub on the left portion of the address side of the article, leaving the receipt attached, and present the article at a post office service window or hand it to your rural carrier. (no extra charge)
2. If you do not want this receipt postmarked, stick the gummed stub on the left portion of the address side of the article, date, detach and retain the receipt, and mail the article.
3. If you want a return receipt, write the certified-mail number and your name and address on a return receipt card, Form 3811, and attach it to the front of the article by means of the gummed ends if space permits. Otherwise, affix to back of article. Endorse front of article **RETURN RECEIPT REQUESTED** adjacent to the number.
4. If you want delivery restricted to the addressee, or to an authorized agent of the addressee, endorse **RESTRICTED DELIVERY** on the front of the article.
5. Enter fees for the services requested in the appropriate spaces on the front of this receipt. If return receipt is requested, check the applicable blocks in Item 1 of Form 3811.
6. Save this receipt and present it if you make inquiry.

UNITED STATES
DEPARTMENT OF THE INTERIOR
BUREAU OF LAND MANAGEMENT
RECEIPT AND ACCOUNTING ADVICE

No. 207886

MCL NOTICES (36) XL1 - XL36 SUBJECT

LK8/AZ FEB 19 81 1 0 21 1 1800

APPLICANT: WALTER E. HEINRICHS
BOX 5964
TUCSON, AZ 85703

REMITTER IF DIFFERENT THAN APPLICANT:

ASSIGNOR:

ADIT RESOURCES CORP.
SAME

SERIAL NUMBER	*	ASG	TYPE	STATE	ACRES/UNITS	RATE	CTY	FUND SYMBOL	AMOUNT
Serial Numbers will be assigned later									

REFER TO THE ABOVE CASE SERIAL NUMBER IN ALL CORRESPONDENCE.

PLEASE INFORM THIS OFFICE OF ANY CHANGE IN ADDRESS

NOTE: This notice is a receipt for monies paid the United States. If these monies are for required fees in connection with your application to lease, purchase, enter, or otherwise acquire an interest in public lands or resources, this receipt is not an authorization to utilize the land applied for and it does not convey any right, title, or interest in the land for which application is made.

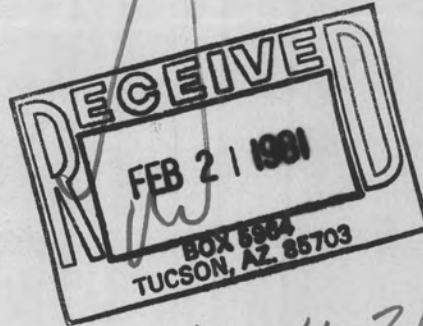

*XL-1 thru XL-36
Mohave County, AZ*

Adit Resources Corporation
P.O. Box 5964
Tucson, AZ 85703

INDEXED
INDEXED MINES
81-2922

PROOFED

MICROFILMED

Recorded at Request of Adit Resources Corp.
JAN 28 1981 - 8 00 AM

in book 687 of Official Records, Page 136-137

Records of Mohave County, Arizona

Joan McCall

By Joan McCall
Deputy Recorder

Recorder 300



Notice of Location (LODE)

NOTICE IS HEREBY GIVEN that the XL 1 lode mining claim was located by W.E. Heinrichs on January 23, 1981. This claim is 1,500 feet in length along the vein or deposit of mineral-bearing rock in place and 300 feet in width on each side of the middle of said vein or deposit at which this notice is posted. The general course of this claim is N-South and is situated in the WALLAPAI Mining District, MOHAVE County, Arizona. This claim runs from the location monument or stake on which the notice is posted 10 feet in a South direction to the South end LINE OF THE CLAIM and 1490 feet in a North direction from the location monument or stake to the North end line of the claim, and is also marked by two corner monuments or stakes at each end of the claim, one on each side of and 300 feet from the center end monuments or stakes, making the claim in the form of a parallelogram.

LOCATION OF CLAIM IS IN: SECTION 10, TOWNSHIP 23N, RANGE 18W

TYPE OF LOCATION MONUMENT IS: a 2" x 2" wooden post

TYPE OF CORNER & END MONUMENTS ARE: " x " posts

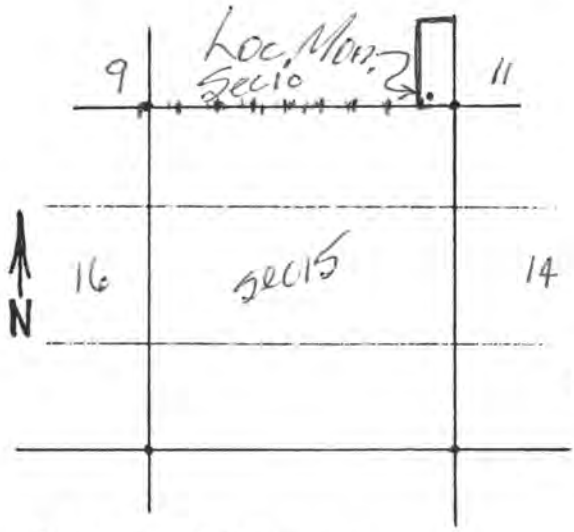

W.E. Heinrichs
Box 5964 Tucson, AZ 85703
(E.W. Grant) Locator & address

Dave Swanson
WITNESS

SCALE: 1" = 3000'

Write on the above lines the locality of the claim with reference to some natural object or permanent monument whereby the claim can be identified. Give the section, township and range if known and, if possible, the direction and distance from the nearest public survey marker. It is advisable to make a sketch in the space above, showing the adjoining and overlapping claims. If this is an amendment of a location notice, give the name and book and page of recording of the claim being amended.

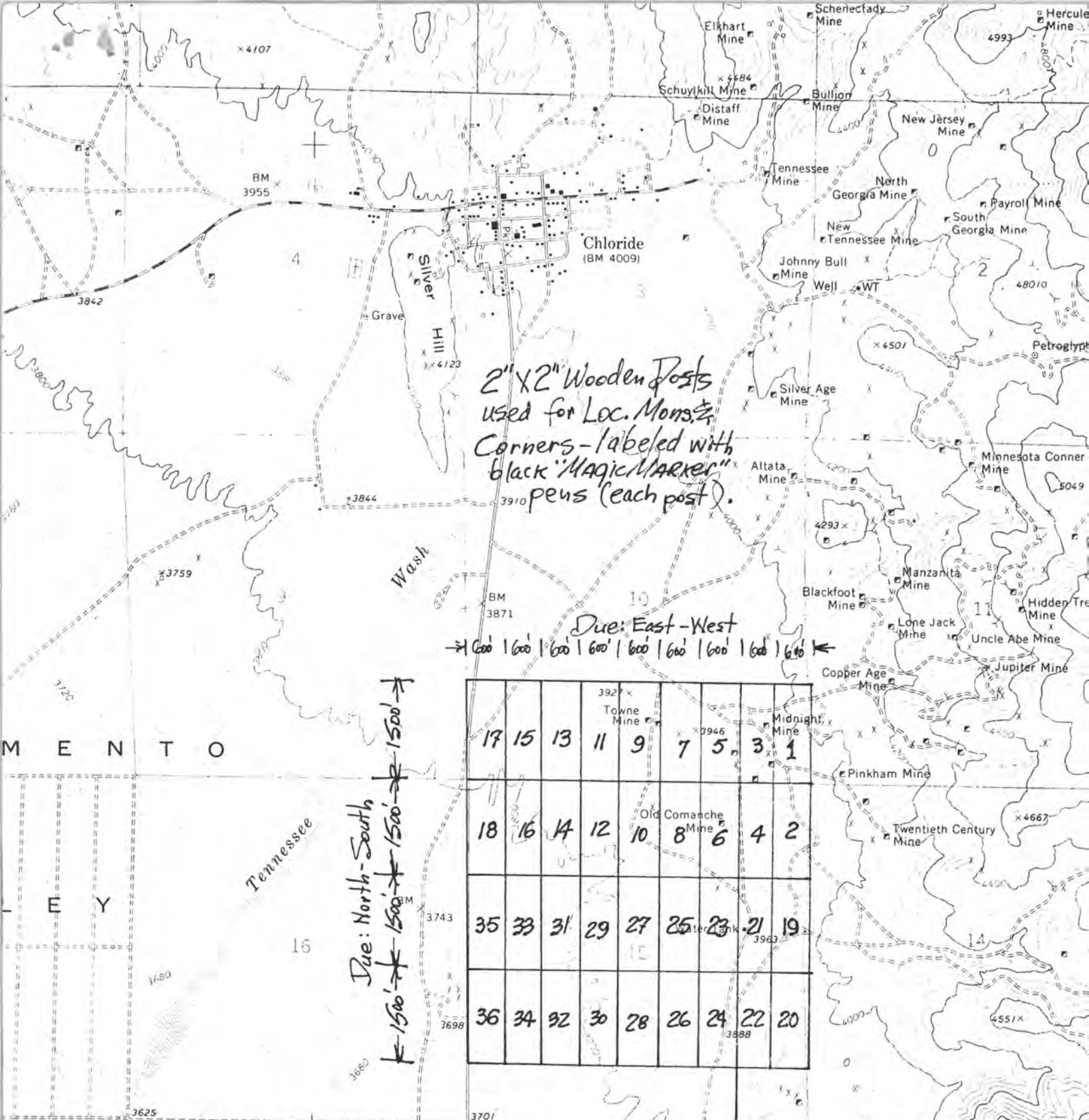

2" X 2" Wooden Posts
 used for Loc. Mon. &
 Corners - labeled with
 black "Magic Marker"
 pens (each post).

Due: East-West
 → 600' | 600' | 600' | 600' | 600' | 600' | 600' | 600' ←

Due: North-South
 ↑ 1500' | 1500' | 1500' ↓

17	15	13	11	9	7	5	3	1
18	16	14	12	10	8	6	4	2
35	33	31	29	27	25	23	21	19
36	34	32	30	28	26	24	22	20

M E N T O
 E Y

360 000 FEET 12' 30" 754 T. 23N. 755 (CERBAT) 3154 1 SW 756 R. 18W. 757

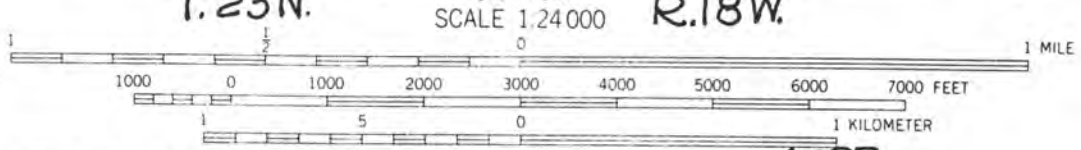
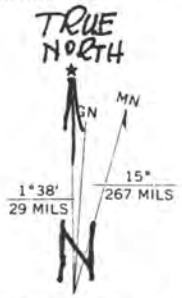

XL 1 thru 36 CONTOUR INTERVAL 40 FEET DATUM IS MEAN SEA LEVEL LODE CLAIM GROUP

MOHAVE COUNTY, ARIZONA



in book 687 of Official Records, Page 138-139

Records of Mohave County, Arizona

By bloane Deputy Recorder
 Recorder Joan McCall 300



Notice of Location (Under Public Law 359)
 (LODE)

NOTICE IS HEREBY GIVEN that the XL 2 lode mining claim was located by W. E. Heinrichs on January 23, 1981. This claim is 1,500 feet in length along the vein or deposit of mineral-bearing rock in place and 300 feet in width on each side of the middle of said vein or deposit at which this notice is posted. The general course of this claim is North-South and is situated in the Wallapai Mining District, Mohave County, Arizona. This claim runs from the location monument or stake on which the notice is posted 10 feet in a North direction to the North end LINE OF THE CLAIM and 1490 feet in a South direction from the location monument or stake to the South end line of the claim, and is also marked by two corner monuments or stakes at each end of the claim, one on each side of and 300 feet from the center end monuments or stakes, making the claim in the form of a parallelogram.

LOCATION OF CLAIM IS IN: SECTION 15, TOWNSHIP 23 N., RANGE 18 W.

TYPE OF LOCATION MONUMENT IS: a 2" x 2" wooden post.
 TYPE OF CORNER & END MONUMENTS ARE: " x " posts

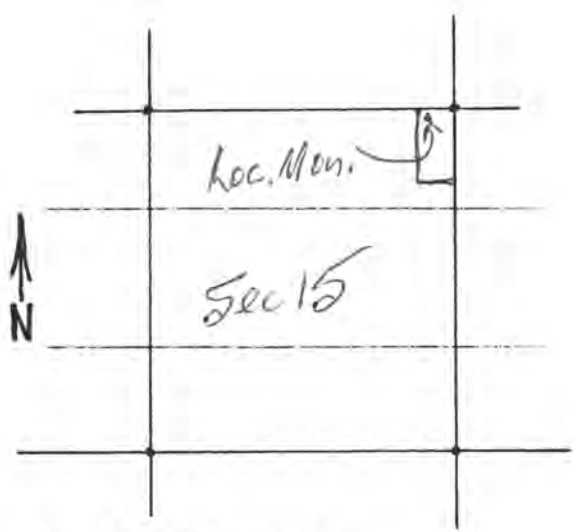

W. E. Heinrichs
Box 5964 Tucson, AZ 85703
 (HOLD. Grant) Locator & address

Daniel Swanson
 W & N E S S

SCALE: 1" \cong 3000'

Write on the above lines the locality of the claim with reference to some natural object or permanent monument whereby the claim can be identified. Give the section, township and range if known and, if possible, the direction and distance from the nearest public survey marker. It is advisable to make a sketch in the space above, showing the adjoining and overlapping claims. If this is an amendment of a location notice, give the name and book and page of recording of the claim being amended.

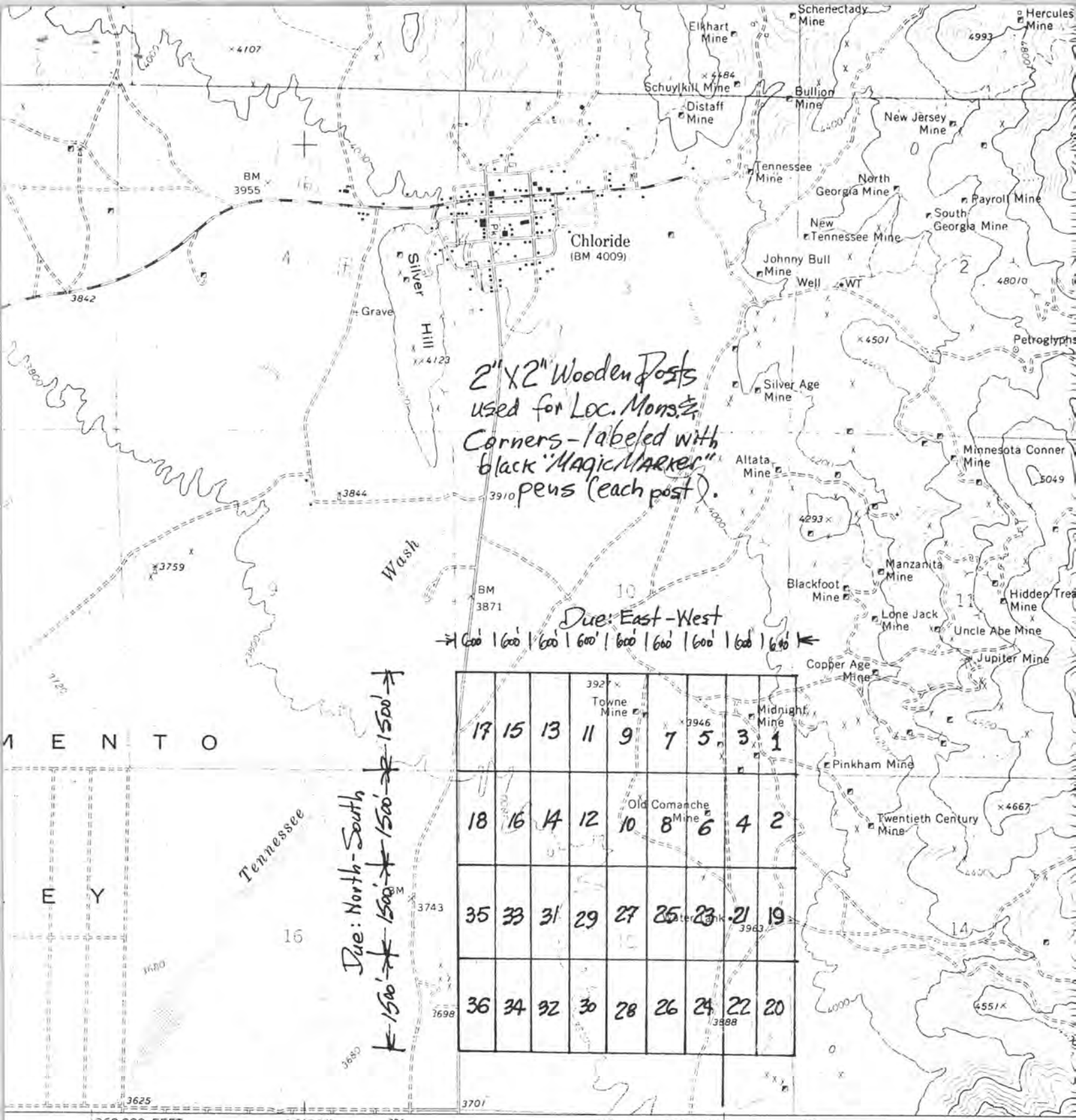

2" x 2" Wooden Posts
 used for Loc. Mon. &
 Corners - labeled with
 black "MAGIC MARKER"
 pens (each post).

Due: East-West
 ← 600' | 600' | 600' | 600' | 600' | 600' | 600' | 600' →

Due: North-South
 ↑ 1500' | 1500' | 1500' | 1500' ↓

17	15	13	11	9	7	5	3	1
18	16	14	12	10	8	6	4	2
35	33	31	29	27	25	23	21	19
36	34	32	30	28	26	24	22	20

M E N T O

E Y

360 000 FEET 12'30" 754 T.23N. 755 (CERBAT) 3154 1 SW SCALE 1:24000 756 R.18W. 757

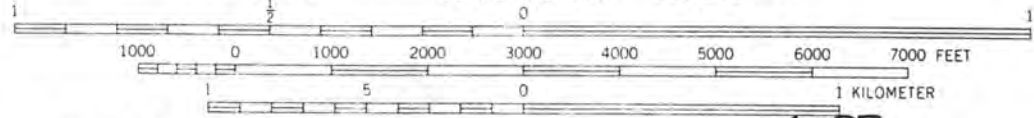
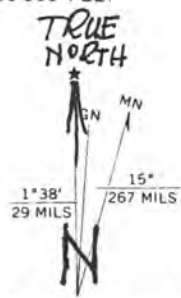

XL 1 thru 36 CONTOUR INTERVAL 40 FEET DATUM IS MEAN SEA LEVEL LODE CLAIM GROUP

MOHAVE COUNTY, ARIZONA

Recorded at Request of Adit Resources Corp.
JAN 28 1981 - 8 00 AM

in book 687 of Official Records, Page 140-141

Records of Mohave County, Arizona

By Bloane
Deputy Recorder

Joan McCall

Recorder

300



Notice of Location
(LODE)

NOTICE IS HEREBY GIVEN that the XL3 lode mining claim was located by W.E. Heinrichs on January 23, 1981. This claim is 1,500 feet in length along the vein or deposit of mineral-bearing rock in place and 300 feet in width on each side of the middle of said vein or deposit at which this notice is posted. The general course of this claim is North-South and is situated in the Wallapai Mining District, Mohave County, Arizona. This claim runs from the location monument or stake on which the notice is posted 10 feet in a South direction to the South end LINE OF THE CLAIM and 1490 feet in a North direction from the location monument or stake to the North end line of the claim, and is also marked by two corner monuments or stakes at each end of the claim, one on each side of and 300 feet from the center end monuments or stakes, making the claim in the form of a parallelogram.

LOCATION OF CLAIM IS IN: SECTION 10, TOWNSHIP 23N, RANGE 18W.

TYPE OF LOCATION MONUMENT IS: a 2" x 2" wooden post
TYPE OF CORNER & END MONUMENTS ARE: " x " posts

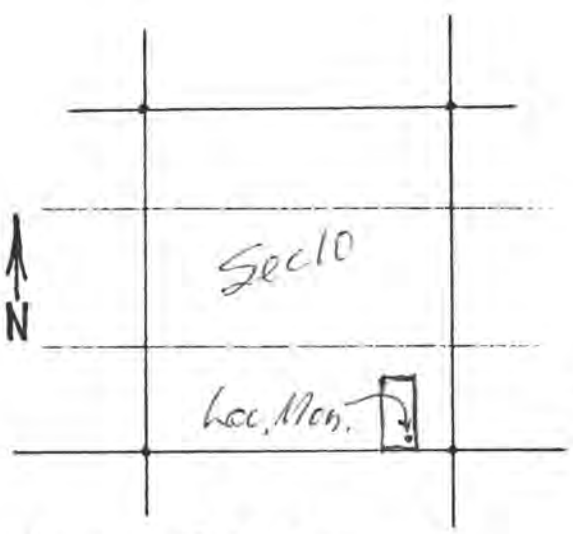

W.E. Heinrichs
Box 5964 Tucson, AZ 85703
(Blow Grant) Locator & address

Dane Swanson
WITNESS

SCALE: 1" = 3000'

Write on the above lines the locality of the claim with reference to some natural object or permanent monument whereby the claim can be identified. Give the section, township and range if known and, if possible, the direction and distance from the nearest public survey marker. It is advisable to make a sketch in the space above, showing the adjoining and overlapping claims. If this is an amendment of a location notice, give the name and book and page of recording of the claim being amended.

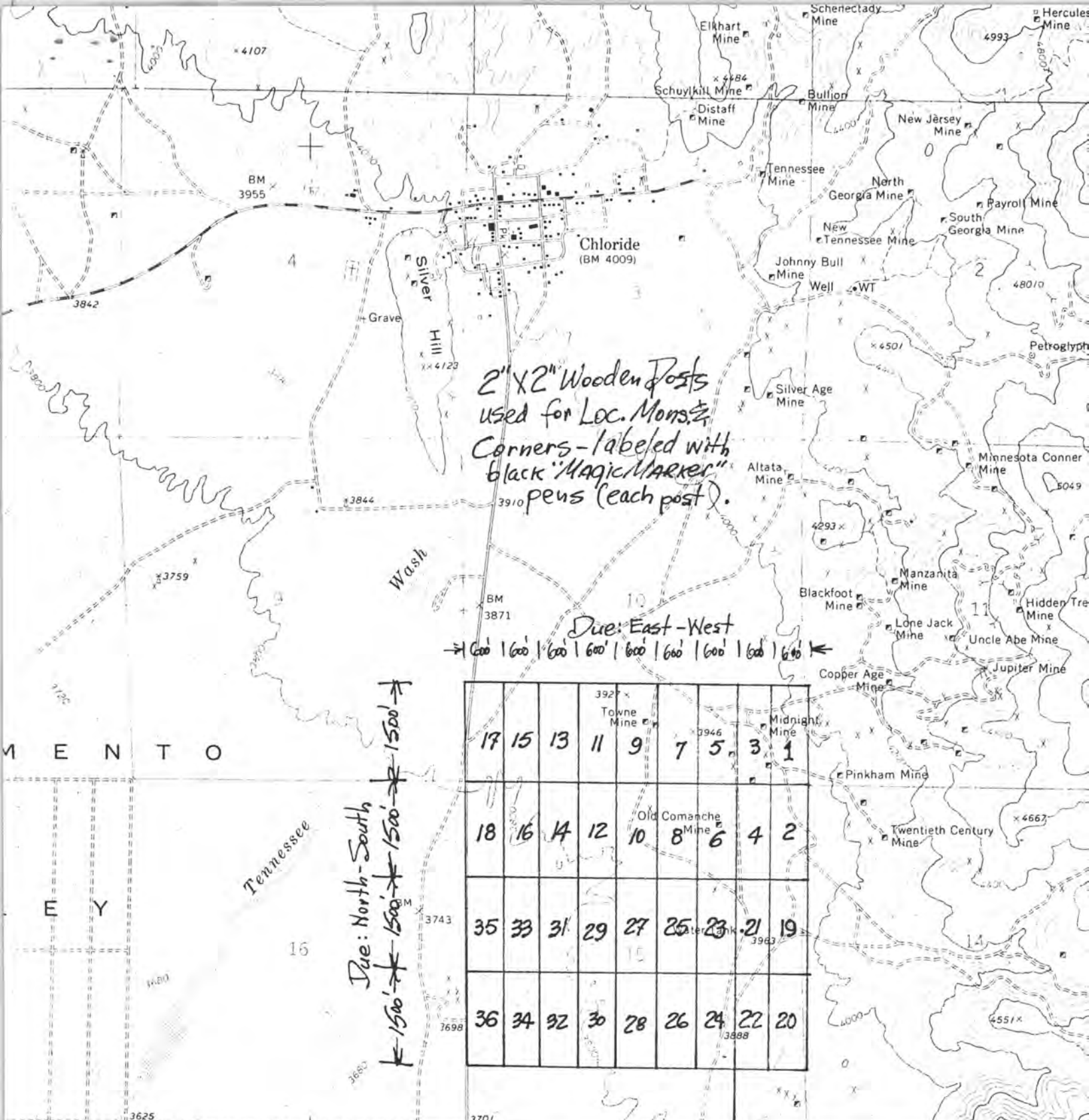

2" x 2" Wooden Posts
 used for Loc. Mon. $\frac{1}{4}$
 Corners - labeled with
 black "Magic Marker"
 pens (each post).

Due: East-West
 → 600' 600' 600' 600' 600' 600' 600' 600' ←

Due: North-South
 ↑ 1500' ↑ 1500' ↑ 1500' ↑

17	15	13	11	9	7	5	3	1
18	16	14	12	10	8	6	4	2
35	33	31	29	27	25	23	21	19
36	34	32	30	28	26	24	22	20

M E N T O

E Y

360 000 FEET 12'30" 754 T.23N. 755 (CERBAT) 3154 1 SW 756 R.18W. 757

SCALE 1:24000

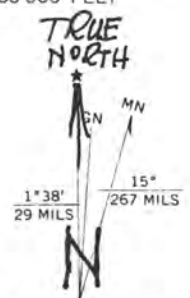
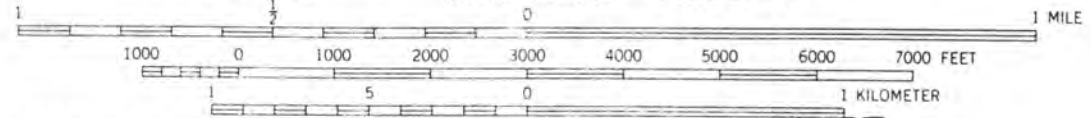

XL 1 thru 36 CONTOUR INTERVAL 40 FEET DATUM IS MEAN SEA LEVEL LODE CLAIM GROUP

MOHAVE COUNTY, ARIZONA

UTM GRID AND 1968 MAGNETIC NORTH DECLINATION AT CENTER OF SHEET

BOOK 687 PAGE 141

THIS MAP COMPLIES WITH NATIONAL MAP ACCURACY STANDARDS FOR SALE BY U. S. GEOLOGICAL SURVEY, DENVER, COLORADO 80225, OR WASHINGTON, D. C. 20242

INDEXED
INDEXED MINES

MICROFILMED

81-2925 PROOFED

Recorded at Request of

Adit Resources Corp.

JAN 28 1981 - 8 00 AM

in book 687 of Official Records, Page 142-143

Records of Mohave County, Arizona

Joan McCall

By LoLoane
Deputy Recorder



Recorder

300

Notice of Location (Under Public Law 359)
(LODE)



NOTICE IS HEREBY GIVEN that the XL 4 lode mining claim was located by W.E. Heinrichs on January 23, 1981. This claim is 1,500 feet in length along the vein or deposit of mineral-bearing rock in place and 300 feet in width on each side of the middle of said vein or deposit at which this notice is posted. The general course of this claim is North-South and is situated in the Wallapai Mining District, Mohave County, Arizona. This claim runs from the location monument or stake on which the notice is posted 10 feet in a NORTH direction to the NORTH end LINE OF THE CLAIM and 1490 feet in a SOUTH direction from the location monument or stake to the South end line of the claim, and is also marked by two corner monuments or stakes at each end of the claim, one on each side of and 300 feet from the center end monuments or stakes, making the claim in the form of a parallelogram.

LOCATION OF CLAIM IS IN: SECTION 15, TOWNSHIP 23N, RANGE 18W

TYPE OF LOCATION MONUMENT IS: a 2" x 2" wooden post
TYPE OF CORNER & END MONUMENTS ARE: " x " " posts

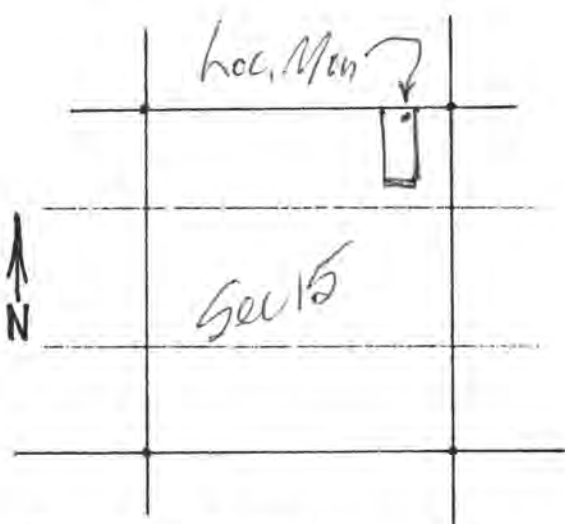

W.E. Heinrichs
Box 5964 Tucson, AZ. 85703
(Blow Grant) Locator & address

Daniel Swanson
WITNESS

SCALE: 1" = 3000'

Write on the above lines the locality of the claim with reference to some natural object or permanent monument whereby the claim can be identified. Give the section, township and range if known and, if possible, the direction and distance from the nearest public survey marker. It is advisable to make a sketch in the space above, showing the adjoining and overlapping claims. If this is an amendment of a location notice, give the name and book and page of recording of the claim being amended.

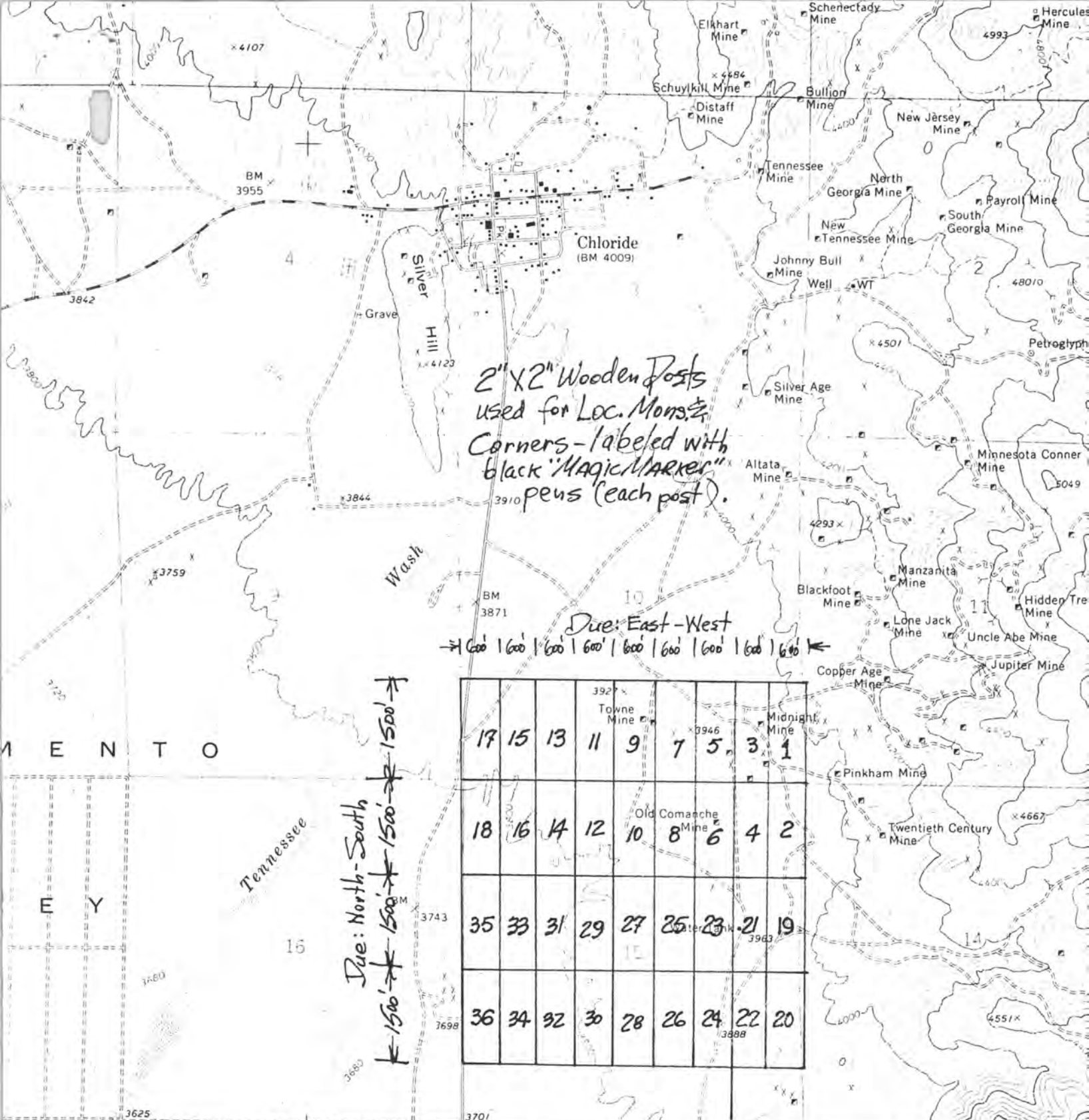

2" x 2" Wooden Posts
 used for Loc. Mon. Sta.
 Corners - labeled with
 black "MAGIC MARKER"
 pens (each post).

Due: East-West
 ← 600' | 600' | 600' | 600' | 600' | 600' | 600' | 600' | 600' →

Due: North-South
 ↑ 1500' | 1500' | 1500' | 1500' ↓

17	15	13	11	9	7	5	3	1
18	16	14	12	10	8	6	4	2
35	33	31	29	27	25	23	21	19
36	34	32	30	28	26	24	22	20

M E N T O

E Y

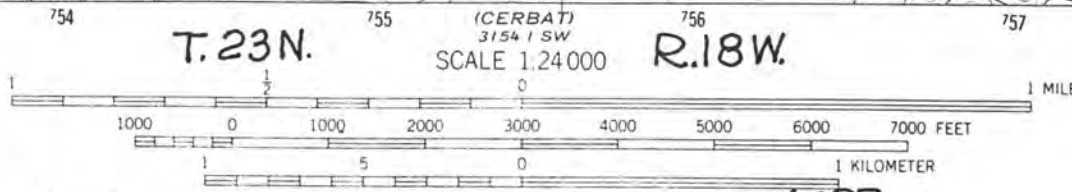
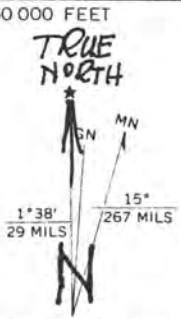

XL1 thru 36 CONTOUR INTERVAL 40 FEET DATUM IS MEAN SEA LEVEL LODE CLAIM GROUP

MOHAVE COUNTY, ARIZONA

INDEXED
81-2926

MICROFILMED

PROOFED

Recorded at Request of

Add Resources Corp.

JAN 28 1981 - 8 00 AM

in book 687 of Official Records, Page 144-145

Records of Mohave County, Arizona

Joan McCall

By Lo Lane
Deputy Recorder



Recorder

300



Notice of Location (Under Public Law 359)
(LODE)

NOTICE IS HEREBY GIVEN that the XL 5 lode mining claim was located by W.E. HENRICHS on January 23, 1981. This claim is 1,500 feet in length along the vein or deposit of mineral-bearing rock in place and 300 feet in width on each side of the middle of said vein or deposit at which this notice is posted. The general course of this claim is North-South and is situated in the Wallapai Mining District, Mohave County, Arizona. This claim runs from the location monument or stake on which the notice is posted 10 feet in a South direction to the South end LINE OF THE CLAIM and 1490 feet in a North direction from the location monument or stake to the NORTH end line of the claim, and is also marked by two corner monuments or stakes at each end of the claim, one on each side of and 300 feet from the center end monuments or stakes, making the claim in the form of a parallelogram.

LOCATION OF CLAIM IS IN: SECTION 10, TOWNSHIP 23N, RANGE 18W

TYPE OF LOCATION MONUMENT IS: 2" x 2" wooden post

TYPE OF CORNER & END MONUMENTS ARE: 2" x 2" " posts



SCALE: 1" = 3000'

W.E. Henrichs
Box 5964 Tucson, AZ 85703
(8100 Grant) Locator & address

Dave Swanson
WITNESS

Write on the above lines the locality of the claim with reference to some natural object or permanent monument whereby the claim can be identified. Give the section, township and range if known and, if possible, the direction and distance from the nearest public survey marker. It is advisable to make a sketch in the space above, showing the adjoining and overlapping claims. If this is an amendment of a location notice, give the name and book and page of recording of the claim being amended.

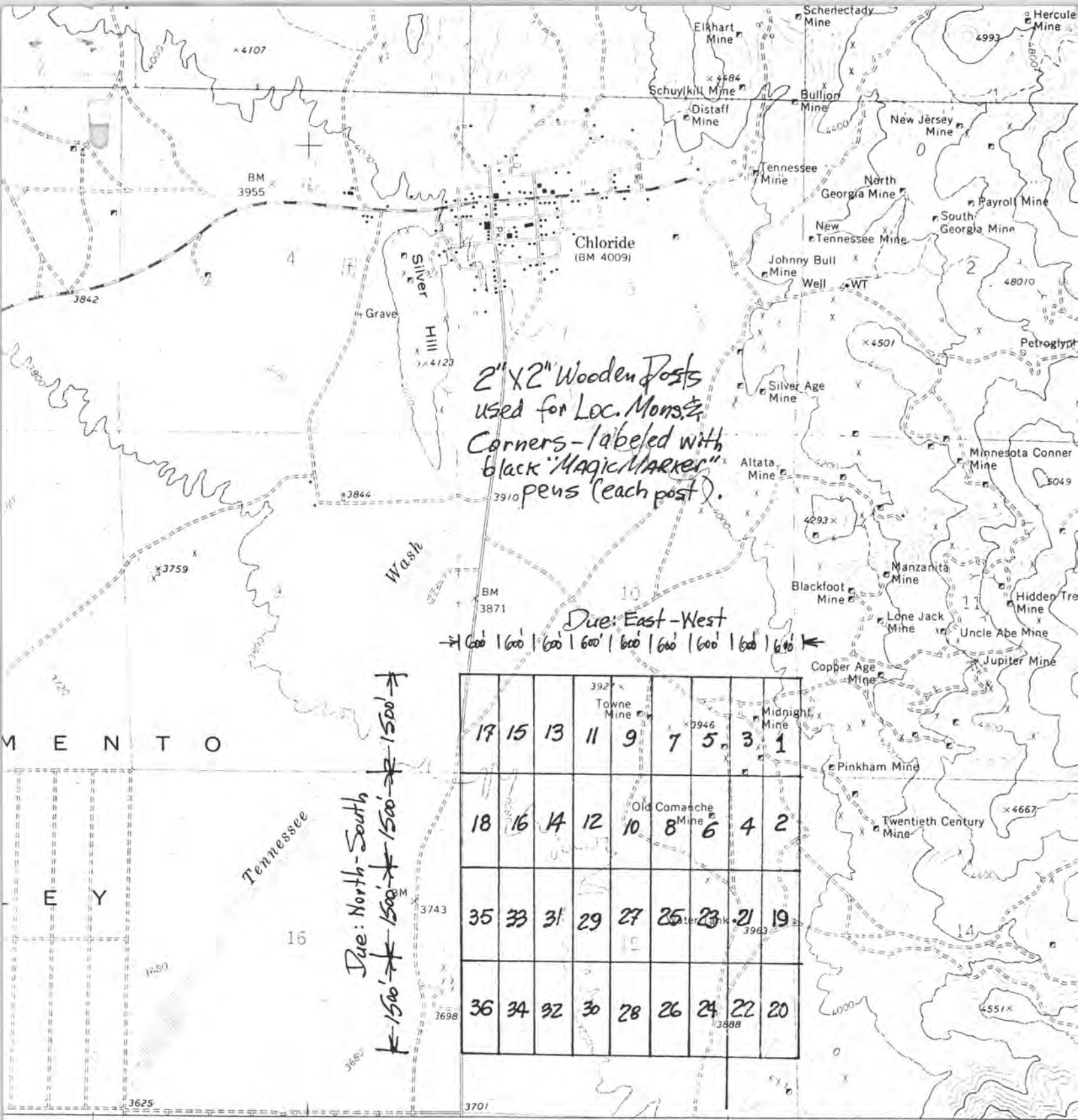

2" X 2" Wooden Posts
 used for Loc. Mon. &
 Corners - labeled with
 black "Magic Marker"
 pens (each post).

Due: East-West
 → 600' | 600' | 600' | 600' | 600' | 600' | 600' | 600' | 600' ←

Due: North-South
 ↑ 1500' | 1500' | 1500' | 1500' ↓

17	15	13	11	9	7	5	3	1
18	16	14	12	10	8	6	4	2
35	33	31	29	27	25	23	21	19
36	34	32	30	28	26	24	22	20

M E N T O

E Y

Tennessee

360 000 FEET 12'30" 754 T.23N. 755 (CERBAT) 3154 1 SW SCALE 1:24000 756 R.18W. 757

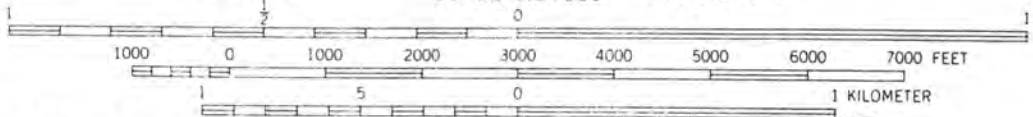
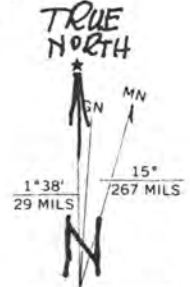

XL 1 thru 36 CONTOUR INTERVAL 40 FEET DATUM IS MEAN SEA LEVEL LODE CLAIM GROUP

MOHAVE COUNTY, ARIZONA

UTM GRID AND 1968 MAGNETIC NORTH DECLINATION AT CENTER OF SHEET

BOOK **687** PAGE **145**

THIS MAP COMPLIES WITH NATIONAL MAP ACCURACY STANDARDS FOR SALE BY U. S. GEOLOGICAL SURVEY, DENVER, COLORADO 80225, OR WASHINGTON, D. C. 20242

INDEXED

INDEXED MINES PROOFED MICROFILMED

81-2927

Recorded at Request of Adit Resources Corp.

JAN 28 1981 - 8 00 AM

in book 687 of Official Records, Page 146-147

Records of Mohave County, Arizona

Joan McCall

By Coloane
Deputy Recorder



Recorder

300

Notice of Location (Under Public Law 359)
(LODE)



XL 6

NOTICE IS HEREBY GIVEN that the XL 6 lode mining claim was located by W. E. Heinrichs on January 23, 1981. This claim is 1,500 feet in length along the vein or deposit of mineral-bearing rock in place and 300 feet in width on each side of the middle of said vein or deposit at which this notice is posted. The general course of this claim is North-South and is situated in the Wallapai Mining District, Mohave County, Arizona. This claim runs from the location monument or stake on which the notice is posted 10 feet in a North direction to the North end LINE OF THE CLAIM and 1490 feet in a South direction from the location monument or stake to the South end line of the claim, and is also marked by two corner monuments or stakes at each end of the claim, one on each side of and 300 feet from the center end monuments or stakes, making the claim in the form of a parallelogram.

LOCATION OF CLAIM IS IN: SECTION 15, TOWNSHIP 23N, RANGE 18W

TYPE OF LOCATION MONUMENT IS: a 2" x 2" wooden post
TYPE OF CORNER & END MONUMENTS ARE: 11 x 11 wooden posts



W. E. Heinrichs
Box 5964 Tucson, AZ 85703
(Row Grant) Locator & address

Daniel Swanson
WITNESS

SCALE: 1" = 3000'

Write on the above lines the locality of the claim with reference to some natural object or permanent monument whereby the claim can be identified. Give the section, township and range if known and, if possible, the direction and distance from the nearest public survey marker. It is advisable to make a sketch in the space above, showing the adjoining and overlapping claims. If this is an amendment of a location notice, give the name and book and page of recording of the claim being amended.

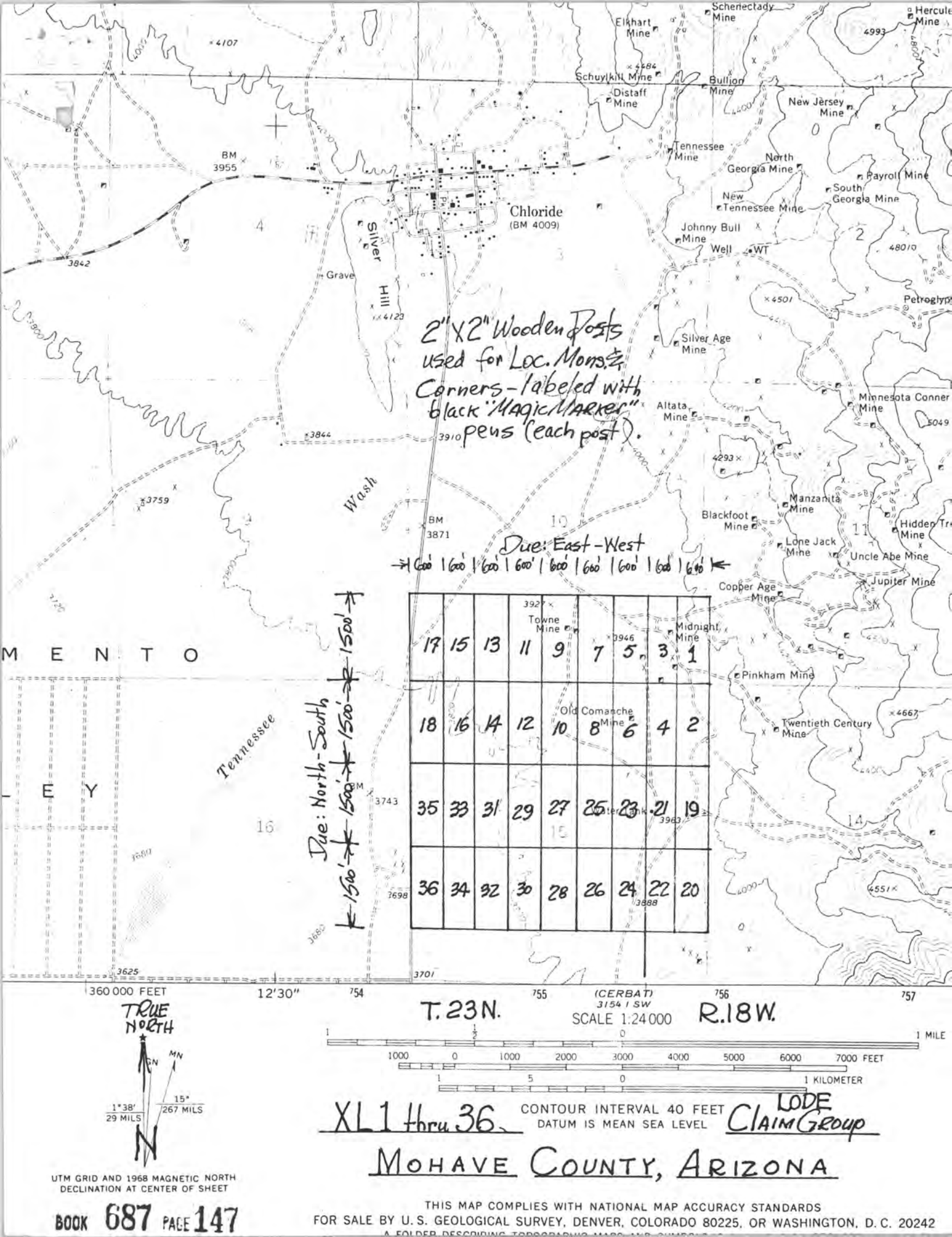

2" X 2" Wooden Posts
 used for Loc. Mon. &
 Corners - labeled with
 black "Magic Marker"
 pens (each post).

Due: East-West
 → 600' | 600' | 600' | 600' | 600' | 600' | 600' | 600' ←

Due: North-South
 ↑ 1500' | 1500' | 1500' | 1500' ↓

17	15	13	11	9	7	5	3	1
18	16	14	12	10	8	6	4	2
35	33	31	29	27	25	23	21	19
36	34	32	30	28	26	24	22	20

M E N T O

E Y

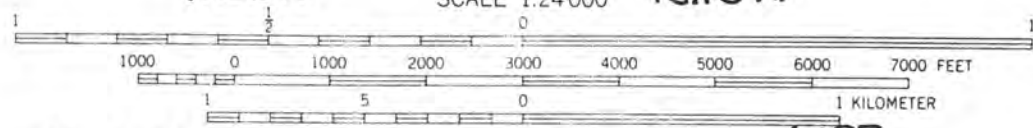
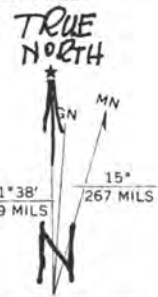

XL 1 thru 36 CONTOUR INTERVAL 40 FEET DATUM IS MEAN SEA LEVEL LODE CLAIM GROUP

MOHAVE COUNTY, ARIZONA

UTM GRID AND 1968 MAGNETIC NORTH DECLINATION AT CENTER OF SHEET

INDEXED
INDEXED MINES
81-2928

PROOFED MICROFILMED

Recorded at Request of Adit Resources Corp.

JAN 28 1981 - 8:00 AM

in book 687 of Official Records, Page 148-149

Records of Mohave County, Arizona

Joan McCall

By Joan McCall
Deputy Recorder



Recorder

300

**Notice of Location (Under Public Law 359)
(LODE)**



NOTICE IS HEREBY GIVEN that the X L 7 lode mining claim was located by W. E. Heinrichs on January 23, 1981. This claim is 1,500 feet in length along the vein or deposit of mineral-bearing rock in place and 300 feet in width on each side of the middle of said vein or deposit at which this notice is posted. The general course of this claim is North South and is situated in the Wallapai Mining District, Mohave County, Arizona. This claim runs from the location monument or stake on which the notice is posted 10 feet in a South direction to the South end LINE OF THE CLAIM and 1490 feet in a North direction from the location monument or stake to the North end line of the claim, and is also marked by two corner monuments or stakes at each end of the claim, one on each side of and 300 feet from the center end monuments or stakes, making the claim in the form of a parallelogram.

LOCATION OF CLAIM IS IN: SECTION 10 TOWNSHIP 23N RANGE 18W

TYPE OF LOCATION MONUMENT IS: a 2" x 2" wooden post
TYPE OF CORNER & END MONUMENTS ARE: " x " posts

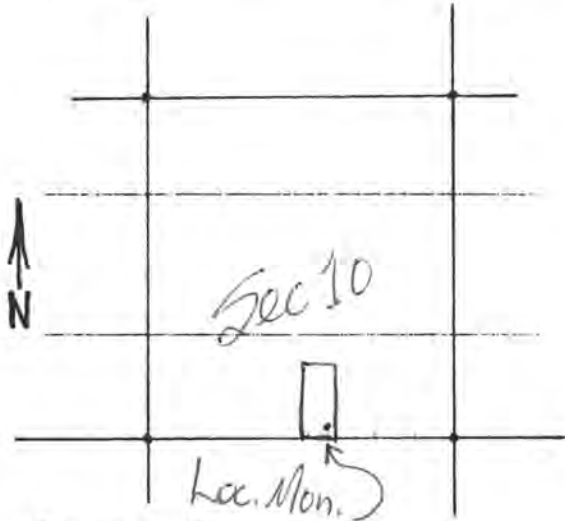

W. E. Heinrichs
Box 5964 Tucson, AZ, 85703
(810 W. Grant) Locator & address

Daniel Swanson
WITNESS

SCALE: 1" \approx 3000'

Write on the above lines the locality of the claim with reference to some natural object or permanent monument whereby the claim can be identified. Give the section, township and range if known and, if possible, the direction and distance from the nearest public survey marker. It is advisable to make a sketch in the space above, showing the adjoining and overlapping claims. If this is an amendment of a location notice, give the name and book and page of recording of the claim being amended.

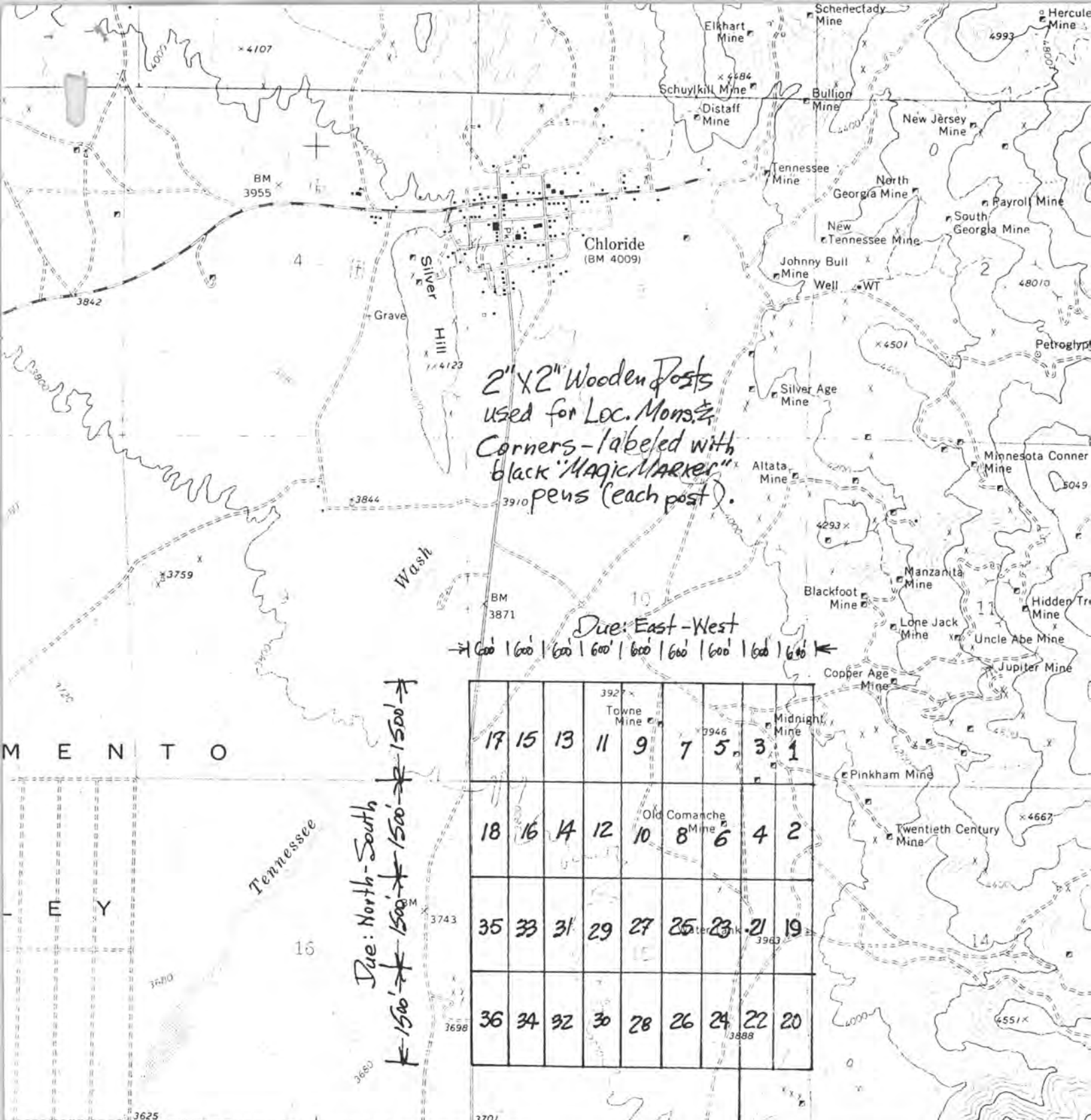

2" X 2" Wooden Posts
 used for Loc. Mon. &
 Corners - labeled with
 black "Magic Marker"
 pens (each post).

Due: East-West
 → 600' | 600' | 600' | 600' | 600' | 600' | 600' | 600' ←

Due: North-South
 ↑ 1500' → 1500' → 1500' → 1500' ↓

17	15	13	11	9	7	5	3	1
18	16	14	12	10	8	6	4	2
35	33	31	29	27	25	23	21	19
36	34	32	30	28	26	24	22	20

M E N T O

E Y

360 000 FEET 12'30" 754 T.23N. 755 (CERBA) 3154 1 SW 756 R.18W. 757

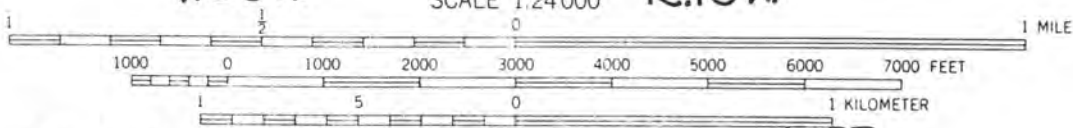
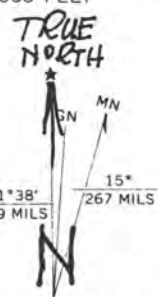

XL1 thru 36 CONTOUR INTERVAL 40 FEET DATUM IS MEAN SEA LEVEL **LODE CLAIM GROUP**

MOHAVE COUNTY, ARIZONA

UTM GRID AND 1968 MAGNETIC NORTH DECLINATION AT CENTER OF SHEET

INDEXED MINES

81-2929

INDEXED

PROOFED MICROFILMED

Recorded at Request of

Adit Resources Corp

JAN 28 1981 - 8 00 AM

in book 687 of Official Records, Page 150-151

Records of Mohave County, Arizona

Joan McCall

By bloune
Deputy Recorder



Recorder

300



Notice of Location (Under Public Law 359)

(LODE)

NOTICE IS HEREBY GIVEN that the XL 8 lode mining claim was located by W.E. Heinrichs on January 23, 1981. This claim is 1,500 feet in length along the vein or deposit of mineral-bearing rock in place and 300 feet in width on each side of the middle of said vein or deposit at which this notice is posted. The general course of this claim is North-South and is situated in the Wallapai Mining District, Mohave County, Arizona. This claim runs from the location monument or stake on which the notice is posted 10 feet in a North direction to the North end LINE OF THE CLAIM and 1490 feet in a South direction from the location monument or stake to the South end line of the claim, and is also marked by two corner monuments or stakes at each end of the claim, one on each side of and 300 feet from the center end monuments or stakes, making the claim in the form of a parallelogram.

LOCATION OF CLAIM IS IN: SECTION 15, TOWNSHIP 23 N., RANGE 18 W.

TYPE OF LOCATION MONUMENT IS: a 2" x 2" wooden post.
 TYPE OF CORNER & END MONUMENTS ARE: " x " " posts



W.E. Heinrichs
 Box 5964 Tucson, AZ, 85703
 (Blow, Grant) Locator & address
Daniel Swanson
 WITNESS

SCALE: 1" ≈ 3000'

Write on the above lines the locality of the claim with reference to some natural object or permanent monument whereby the claim can be identified. Give the section, township and range if known and, if possible, the direction and distance from the nearest public survey marker. It is advisable to make a sketch in the space above, showing the adjoining and overlapping claims. If this is an amendment of a location notice, give the name and book and page of recording of the claim being amended.

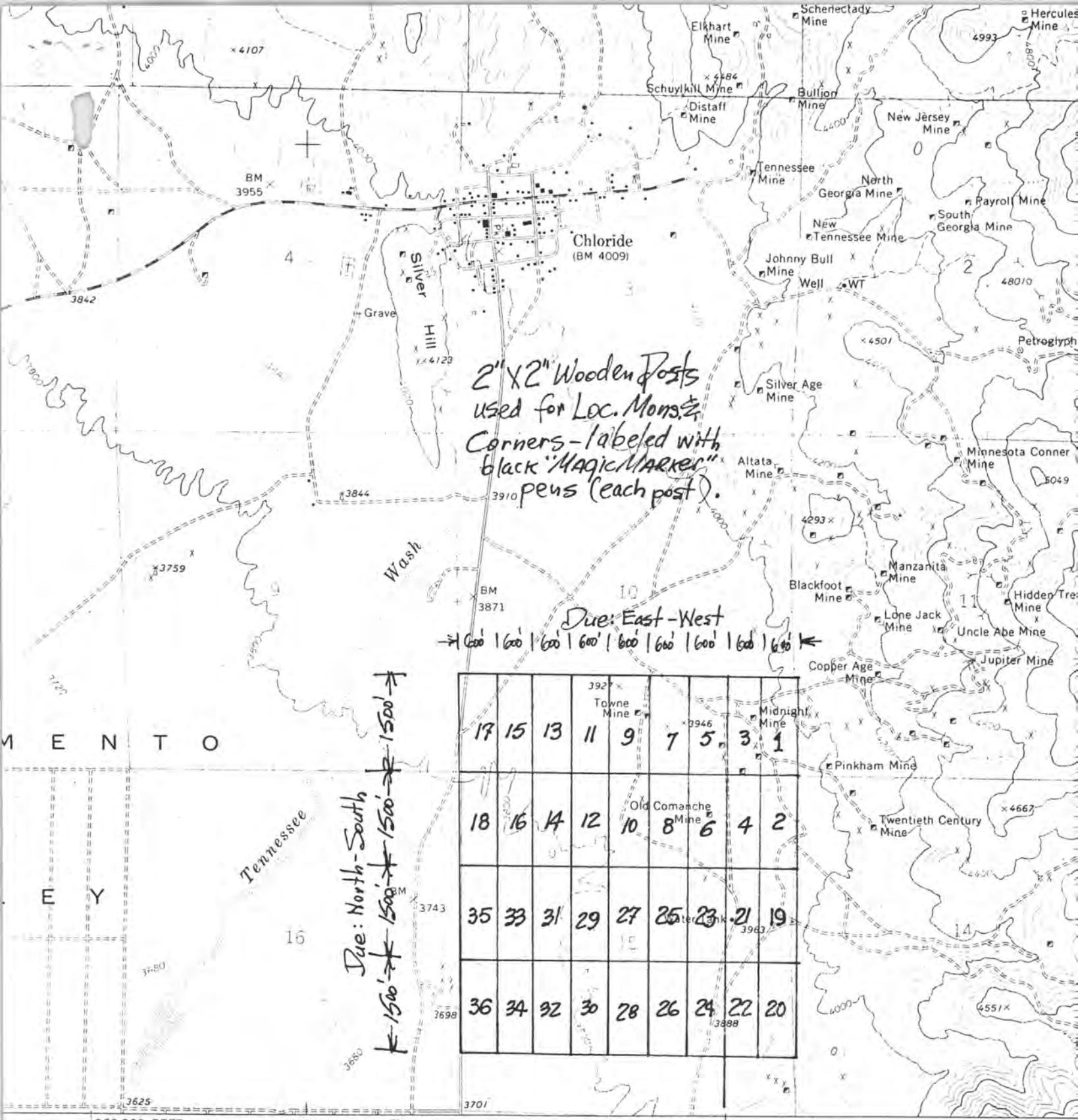

T. 23N. (CERBAT) 3154 1 SW R. 18W.

SCALE 1:24000

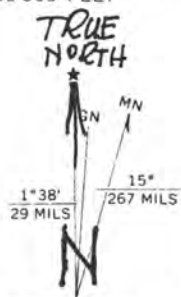
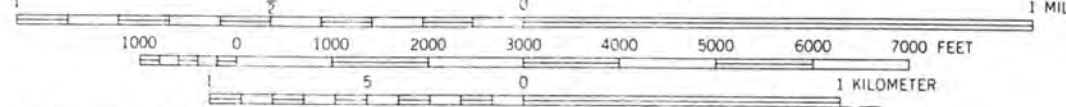

XL 1 thru 36 CONTOUR INTERVAL 40 FEET DATUM IS MEAN SEA LEVEL LODE CLAIM GROUP

MOHAVE COUNTY, ARIZONA

INDEXED MINES
81-2930
INDEXED

MICROFILMED

PROOFED

Recorded at Request of Adit Resources Corp.

JAN 28 1981 - 8:00 AM

In book 687 of Official Records, Page 152-153

Records of Mohave County, Arizona

By Joan McCall
Deputy Recorder

Joan McCall

Recorder



300



Notice of Location (Under Public Law 359)
(LODE)

NOTICE IS HEREBY GIVEN that the XL 9 lode mining claim was located by W.F. HEINRICHS on 23 January 1981

This claim is 1,500 feet in length along the vein or deposit of mineral-bearing rock in place and 300 feet in width on each side of the middle of said vein or deposit at which this notice is posted. The general course of this claim is NORTH-South and is situated in the WALLAPAI Mining District, MOHAVE County, Arizona. This claim runs from the location monument or stake

on which the notice is posted 10 feet in a South direction to the South

.....end LINE OF THE CLAIM and 1490 feet in a NORTH direction from the location monument or stake to the NORTH end line of the claim, and is also marked by two corner monuments or stakes at each end of the claim, one on each side of and 300 feet from the center end monuments or stakes, making the claim in the form of a parallelogram.

LOCATION OF CLAIM IS IN: SECTION 10, TOWNSHIP 23N, RANGE 18W.

TYPE OF LOCATION MONUMENT IS: a 2" x 2" wooden Post.

TYPE OF CORNER & END MONUMENTS ARE:

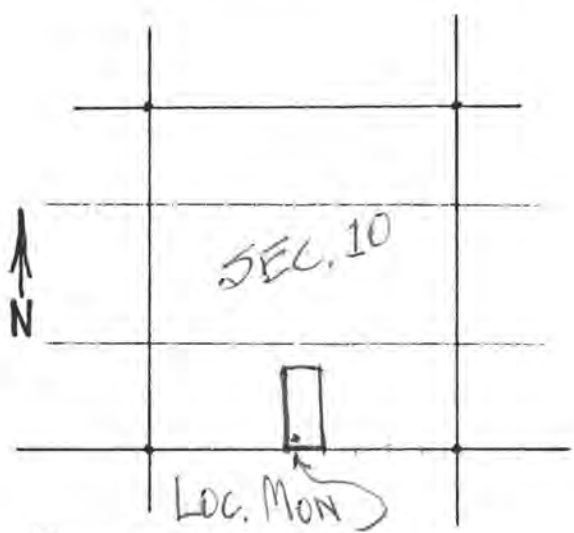

W.F. Heinrichs
Box 5964 Tucson, AZ 85703
(GROW-GRANT) Locator & address
Dave Swanson
WITNESS

SCALE: 1" = 3000'

Write on the above lines the locality of the claim with reference to some natural object or permanent monument whereby the claim can be identified. Give the section, township and range if known and, if possible, the direction and distance from the nearest public survey marker. It is advisable to make a sketch in the space above, showing the adjoining and overlapping claims. If this is an amendment of a location notice, give the name and book and page of recording of the claim being amended.

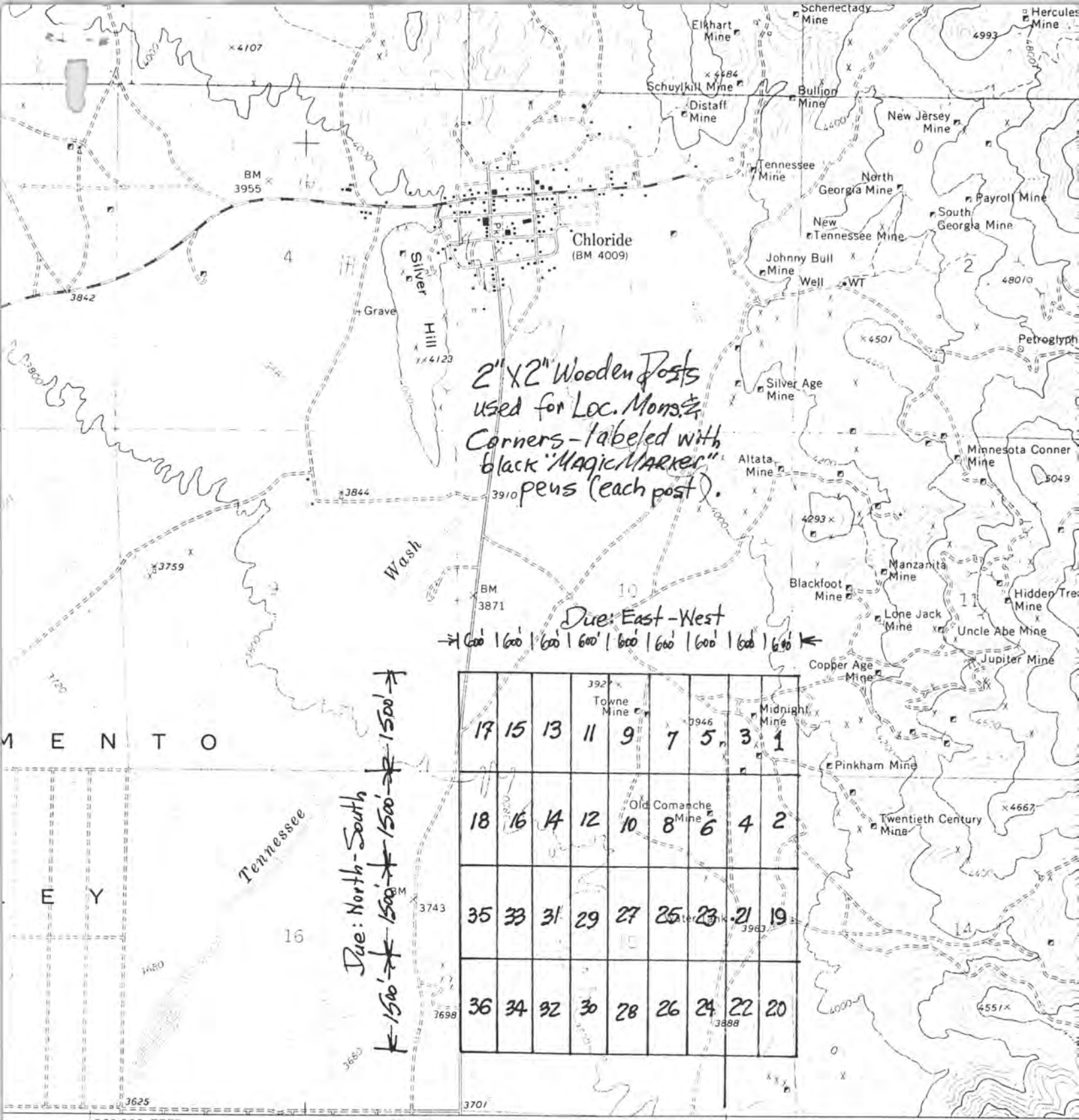

2" X 2" Wooden Posts
 used for Loc. Mon. &
 Corners - labeled with
 black "MAGIC MARKER"
 3910 pens (each post).

Due: East-West
 ← 600' | 600' | 600' | 600' | 600' | 600' | 600' | 600' →

Due: North-South
 ↑ 1500' | 1500' | 1500' | 1500' ↓

17	15	13	11	9	7	5	3	1
18	16	14	12	10	8	6	4	2
35	33	31	29	27	25	23	21	19
36	34	32	30	28	26	24	22	20

M E N T O

E Y

Tennessee

360 000 FEET 12'30" 754 T.23N. (CERBAT) 3154 1 SW SCALE 1:24000 R.18W. 756 757

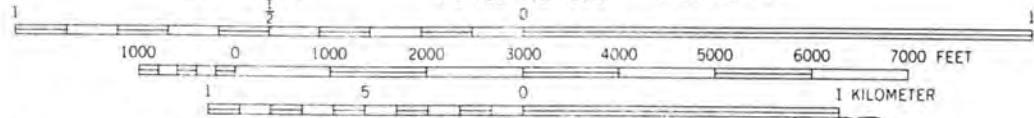
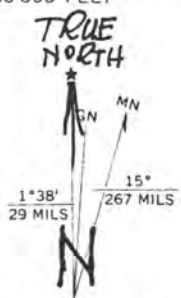

XL 1 thru 36 CONTOUR INTERVAL 40 FEET DATUM IS MEAN SEA LEVEL LODE CLAIM GROUP

MOHAVE COUNTY, ARIZONA

UTM GRID AND 1968 MAGNETIC NORTH DECLINATION AT CENTER OF SHEET

BOOK 687 PAGE 153

THIS MAP COMPLIES WITH NATIONAL MAP ACCURACY STANDARDS FOR SALE BY U. S. GEOLOGICAL SURVEY, DENVER, COLORADO 80225, OR WASHINGTON, D. C. 20242

INDEXED

81-2931

PROOFED

MICROFILMED

INDEXED MINES

Recorded at Request of

Adit Resources Corp.

JAN 28 1991 8:00 AM

In book 687 of Official Records, Page 154-155

Records of Mohave County, Arizona

Joan McCall

By [Signature]
Deputy Recorder

Recorder



300



Notice of Location (Under Public Law 359)
(LODE)

NOTICE IS HEREBY GIVEN that the XL 10 lode mining claim was located by W.E. HEINRICHS on 23 January, 1981. This claim is 1,500 feet in length along the vein or deposit of mineral-bearing rock in place and 300 feet in width on each side of the middle of said vein or deposit at which this notice is posted. The general course of this claim is NORTH-SOUTH and is situated in the WALLAPAI Mining District, MOHAVE County, Arizona. This claim runs from the location monument or stake on which the notice is posted 10 feet in a NORTH direction to the NORTH end LINE OF THE CLAIM and 1490 feet in a SOUTH direction from the location monument or stake to the SOUTH end line of the claim, and is also marked by two corner monuments or stakes at each end of the claim, one on each side of and 300 feet from the center end monuments or stakes, making the claim in the form of a parallelogram.

LOCATION OF CLAIM IS IN: SECTION 15 TOWNSHIP 3N, RANGE 18 W

TYPE OF LOCATION MONUMENT IS: a 2" X 2" Wooden Post

TYPE OF CORNER & END MONUMENTS ARE: " X " Posts



W.E. Heinrichs Jr.
Box 5964 Tucson, AZ 85703
(810 W. Grant) Locator & address

Dane Swanson
WITNESS

SCALE: 1" \approx 3000'

Write on the above lines the locality of the claim with reference to some natural object or permanent monument whereby the claim can be identified. Give the section, township and range if known and, if possible, the direction and distance from the nearest public survey marker. It is advisable to make a sketch in the space above, showing the adjoining and overlapping claims. If this is an amendment of a location notice, give the name and book and page of recording of the claim being amended.

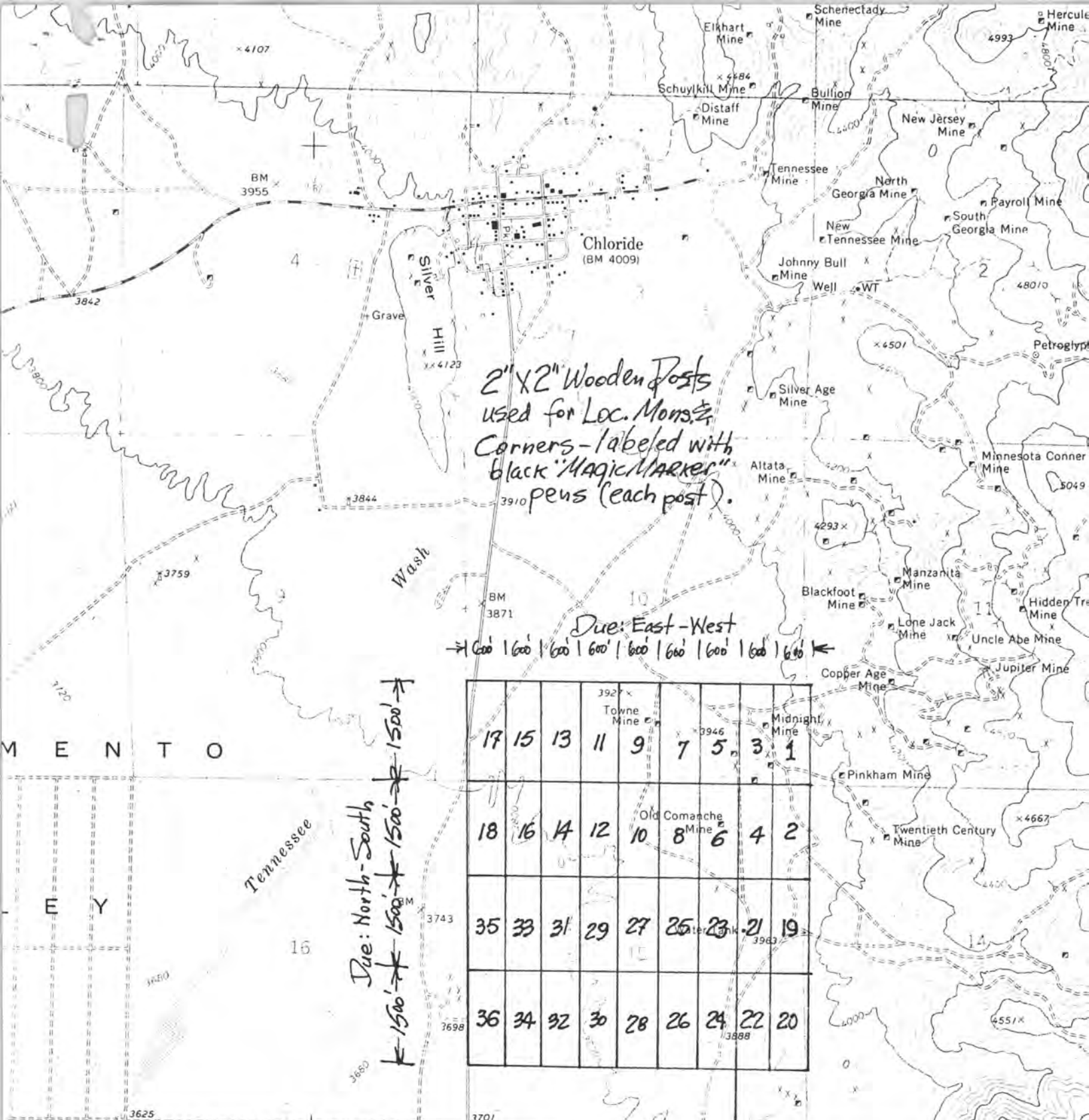

2" X 2" Wooden Posts
 used for Loc. Mon. &
 Corners - labeled with
 black "Magic Marker"
 pens (each post).

Due East-West
 → 600' 600' 600' 600' 600' 600' 600' 600' ←

Due North-South
 ↑ 1500' 1500' 1500' 1500' ↓

17	15	13	11	9	7	5	3	1
18	16	14	12	10	8	6	4	2
35	33	31	29	27	25	23	21	19
36	34	32	30	28	26	24	22	20

M E N T O

E Y

Tennessee

16

360 000 FEET 12'30" 754 (CERBAT) 755 3154 SW 756 757

T.23N.

SCALE 1:24 000

R.18W.

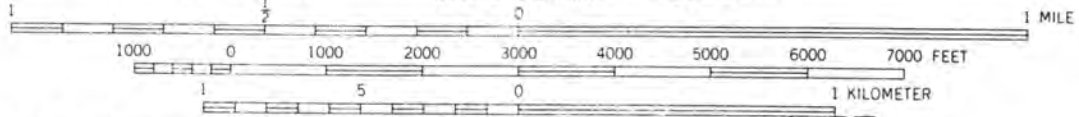
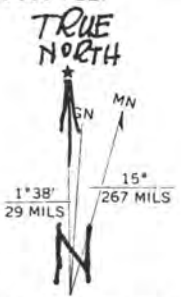

XL 1 thru 36 CONTOUR INTERVAL 40 FEET DATUM IS MEAN SEA LEVEL LODE CLAIM GROUP

MOHAVE COUNTY, ARIZONA

UTM GRID AND 1968 MAGNETIC NORTH DECLINATION AT CENTER OF SHEET BOOK 687 PAGE 155

Recorded at Request of Adit Resources Corp.
JAN 28 1981 - 8 00 AM
in book 687 of Official Records, Page 156-157
Records of Mohave County, Arizona

By bloune Deputy Recorder
Joan McCall Recorder



300



Notice of Location (LODE)

NOTICE IS HEREBY GIVEN that the XL 11 lode mining claim was located by W.E. HEINRICHS on 23 January 81. This claim is 1,500 feet in length along the vein or deposit of mineral-bearing rock in place and 300 feet in width on each side of the middle of said vein or deposit at which this notice is posted. The general course of this claim is NORTH-SOUTH and is situated in the WALLAPAI Mining District, MOHAVE County, Arizona. This claim runs from the location monument or stake on which the notice is posted 10 feet in a SOUTH direction to the SOUTH end LINE OF THE CLAIM and 1490 feet in a NORTH direction from the location monument or stake to the NORTH end line of the claim, and is also marked by two corner monuments or stakes at each end of the claim, one on each side of and 300 feet from the center end monuments or stakes, making the claim in the form of a parallelogram.

LOCATION OF CLAIM IS IN: SECTION 10 TOWNSHIP 23N RANGE 16 W

TYPE OF LOCATION MONUMENT IS: a 2" x 2" WOODEN POST

TYPE OF CORNER & END MONUMENTS ARE: " x " Posts

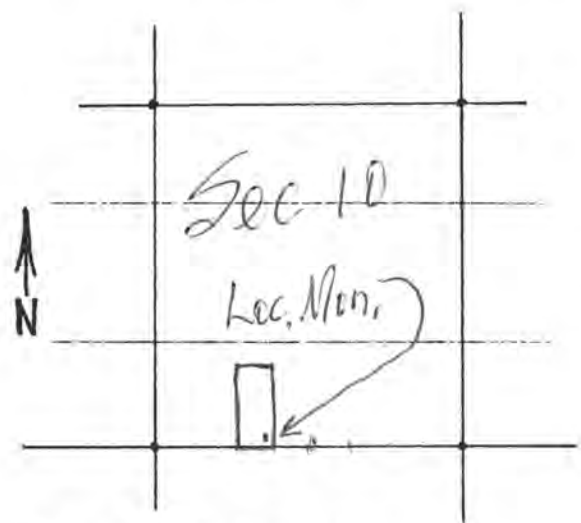

W.E. Heinrichs
Box 5964 Tucson, AZ 85703
Locator & address

Dave Swanson
WITNESS

SCALE: 1" = 3000'

Write on the above lines the locality of the claim with reference to some natural object or permanent monument whereby the claim can be identified. Give the section, township and range if known and, if possible, the direction and distance from the nearest public survey marker. It is advisable to make a sketch in the space above, showing the adjoining and overlapping claims. If this is an amendment of a location notice, give the name and book and page of recording of the claim being amended.

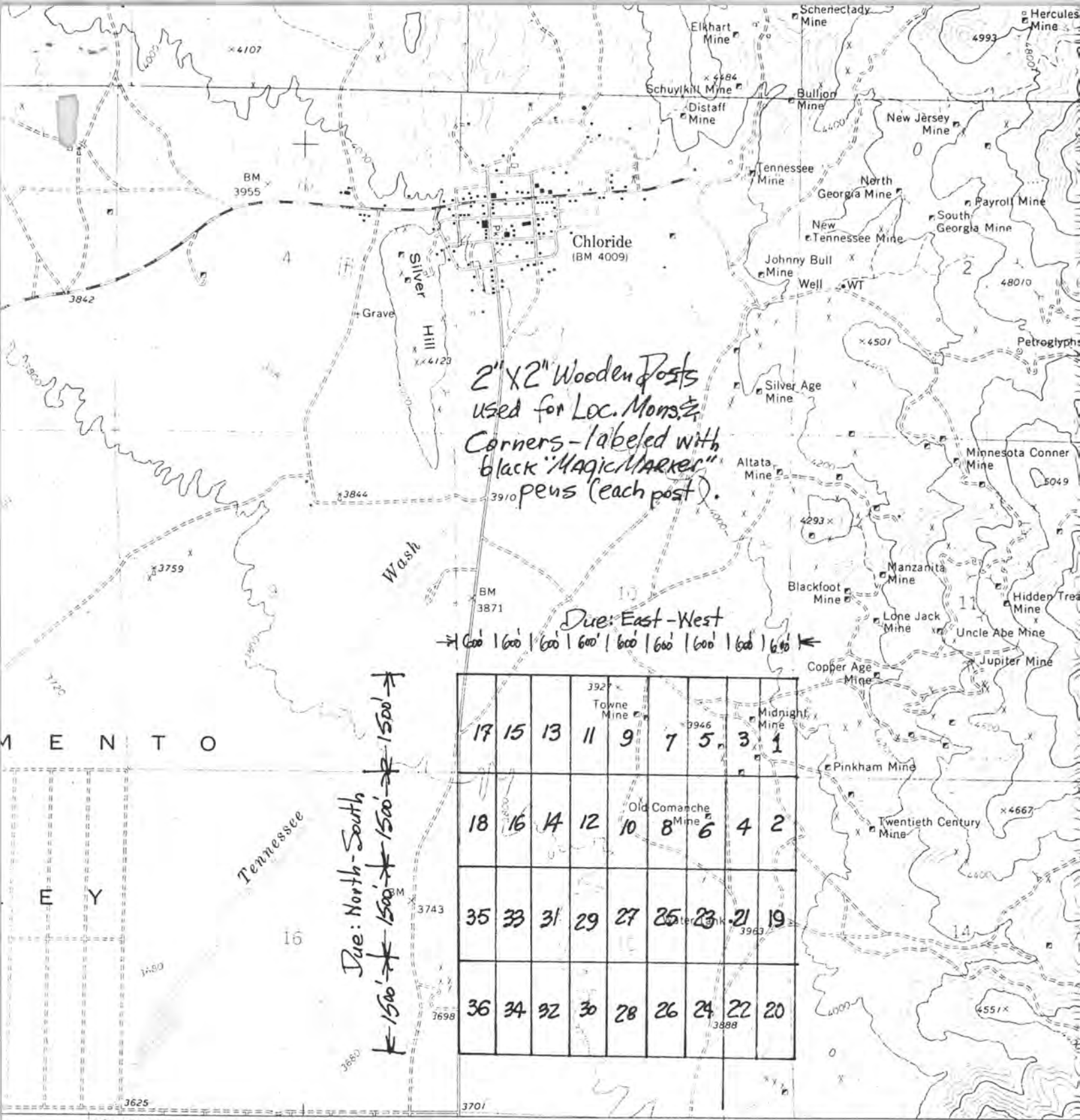

2" X 2" Wooden Posts
 used for Loc. Mon. &
 Corners - labeled with
 black "MAGIC MARKER"
 pens (each post).

Due: East-West
 ← 600' | 600' | 600' | 600' | 600' | 600' | 600' | 600' | 600' →

Due: North-South
 ↑ 1500' → 1500' → 1500' → 1500' →

17	15	13	11	9	7	5	3	1
18	16	14	12	10	8	6	4	2
35	33	31	29	27	25	23	21	19
36	34	32	30	28	26	24	22	20

M E N T O

E Y

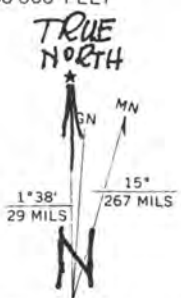

UTM GRID AND 1968 MAGNETIC NORTH DECLINATION AT CENTER OF SHEET
 BOOK 687 PAGE 157

T. 23N.

(ICRBA)
 3154 1 SW
 SCALE 1:24 000

R. 18W.

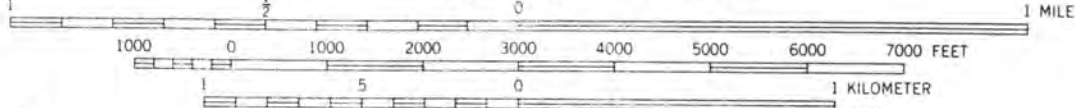

XL1 thru 36 CONTOUR INTERVAL 40 FEET DATUM IS MEAN SEA LEVEL LODE CLAIM GROUP

MOHAVE COUNTY, ARIZONA

INDEXED

MICROFILMED

INDEXED MINES PROOFED

81-2933

Recorded at Request of Adit Resources Corp.

JAN 28 1931 8 00 AM

in book 687 of Official Records, Page 158-159

Records of Mohave County, Arizona

Joan McCall

By blaine
Deputy Recorder



Recorder

300



Notice of Location (LODE)

XL 12

NOTICE IS HEREBY GIVEN that the XL 12 lode mining claim was located by W.E. HEINRICHS on 23 January, 1931. This claim is 1,500 feet in length along the vein or deposit of mineral-bearing rock in place and 300 feet in width on each side of the middle of said vein or deposit at which this notice is posted. The general course of this claim is NORTH-SOUTH and is situated in the WALLAPAI Mining District, MOHAVE County, Arizona. This claim runs from the location monument or stake on which the notice is posted 10 feet in a NORTH direction to the NORTH end LINE OF THE CLAIM and 1490 feet in a SOUTH direction from the location monument or stake to the SOUTH end line of the claim, and is also marked by two corner monuments or stakes at each end of the claim, one on each side of and 300 feet from the center end monuments or stakes, making the claim in the form of a parallelogram.

LOCATION OF CLAIM IS IN: SECTION 15, TOWNSHIP 3N, RANGE 18W

TYPE OF LOCATION MONUMENT IS: a 2" x 2" wooden Post

TYPE OF CORNER & END MONUMENTS ARE: " x " Posts

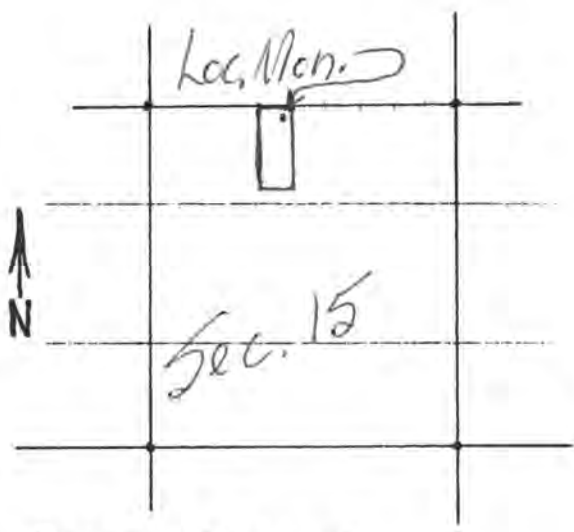

W.E. Heinrichs
Box 5964 Tucson, AZ 85703
 Locator & address
 (Blow Grant)

Dave Swanson
 WITNESS

SCALE: 1" \approx 3000'

Write on the above lines the locality of the claim with reference to some natural object or permanent monument whereby the claim can be identified. Give the section, township and range if known and, if possible, the direction and distance from the nearest public survey marker. It is advisable to make a sketch in the space above, showing the adjoining and overlapping claims. If this is an amendment of a location notice, give the name and book and page of recording of the claim being amended.

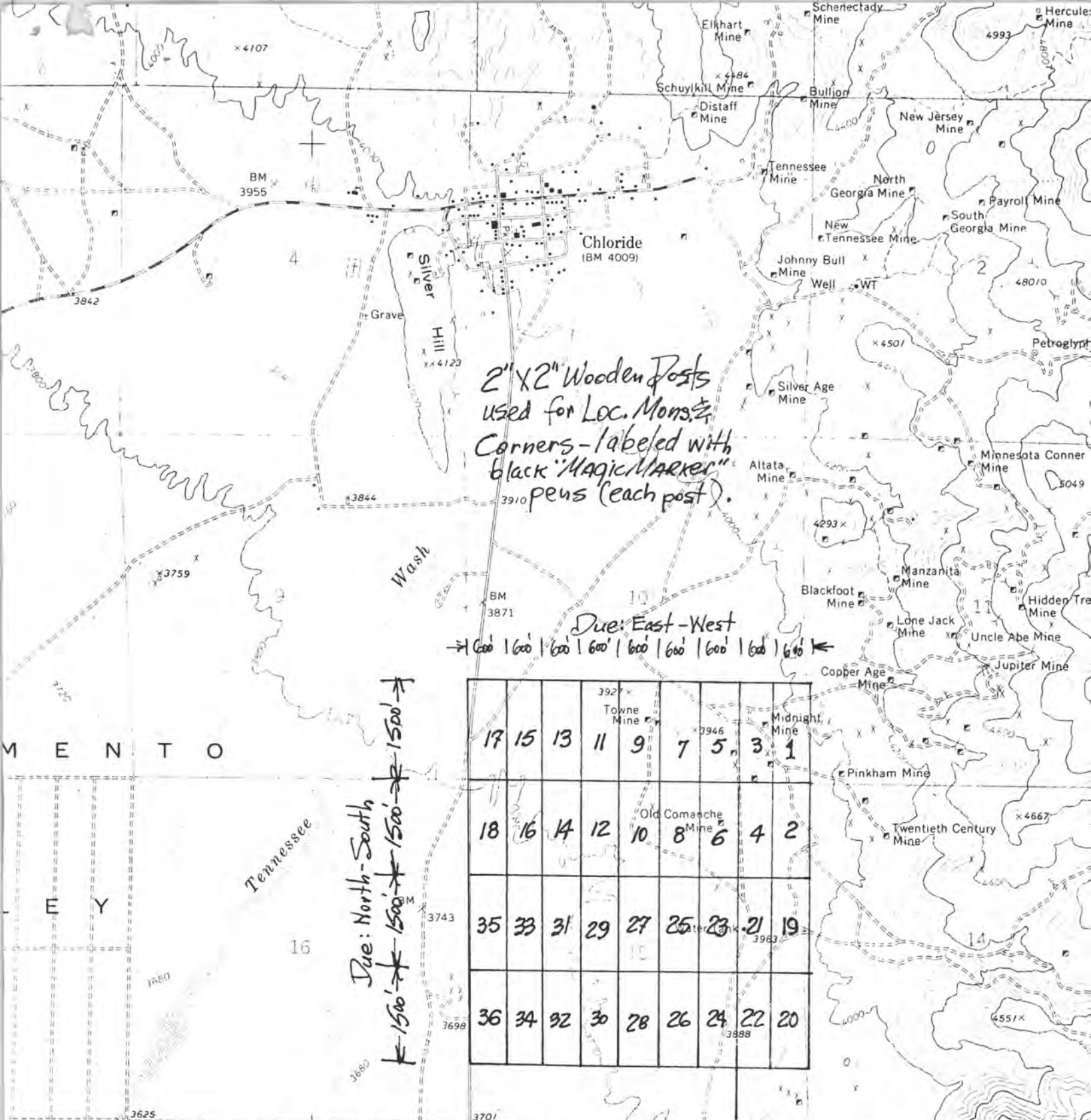

2" X 2" Wooden Posts
 used for Loc. Mon. &
 Corners - labeled with
 black "Magic Marker"
 pens (each post).

Due: East-West
 → 600' | 600' | 600' | 600' | 600' | 600' | 600' | 600' | 600' ←

Due: North-South
 ↑ 1500' | 1500' | 1500' | 1500' ↓

17	15	13	11	9	7	5	3	1
18	16	14	12	10	8	6	4	2
35	33	31	29	27	25	23	21	19
36	34	32	30	28	26	24	22	20

M E N T O

E Y

360 000 FEET 12'30" 754 (CERBAT) 755 756 757
 T.23N. 3154 1 SW SCALE 1:24 000 R.18W.

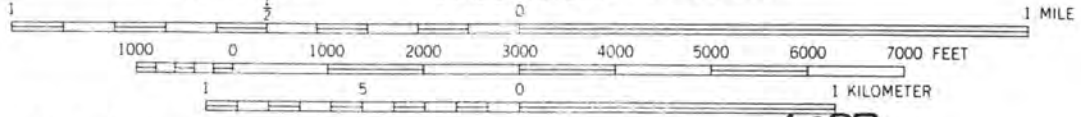
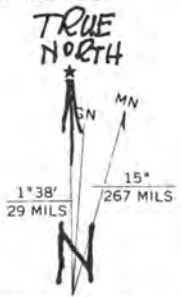

XL1 thru 36 CONTOUR INTERVAL 40 FEET DATUM IS MEAN SEA LEVEL LODE CLAIM GROUP

MOHAVE COUNTY, ARIZONA

Recorded at Request of Adit Resources Corp.

JAN 28 1981 - 8:00 AM

in book 687 of Official Records, Page 160-161

Records of Mohave County, Arizona

By Joan McCall Recorder
Deputy Recorder



300



Notice of Location (LODE)

NOTICE IS HEREBY GIVEN that the XL 13 lode mining claim was located by W.E. HEINRICHS on 23 January, 1981. This claim is 1,500 feet in length along the vein or deposit of mineral-bearing rock in place and 300 feet in width on each side of the middle of said vein or deposit at which this notice is posted. The general course of this claim is NORTH-SOUTH and is situated in the WALLAPAI Mining District, MOHAVE County, Arizona. This claim runs from the location monument or stake on which the notice is posted 10 feet in a SOUTH direction to the SOUTH end LINE OF THE CLAIM and 1490 feet in a NORTH direction from the location monument or stake to the NORTH end line of the claim, and is also marked by two corner monuments or stakes at each end of the claim, one on each side of and 300 feet from the center end monuments or stakes, making the claim in the form of a parallelogram.

LOCATION OF CLAIM IS IN: SECTION 10 TOWNSHIP 23N, RANGE 18W

TYPE OF LOCATION MONUMENT IS: a 2" x 2" wooden post
TYPE OF CORNER & END MONUMENTS ARE: " x " posts

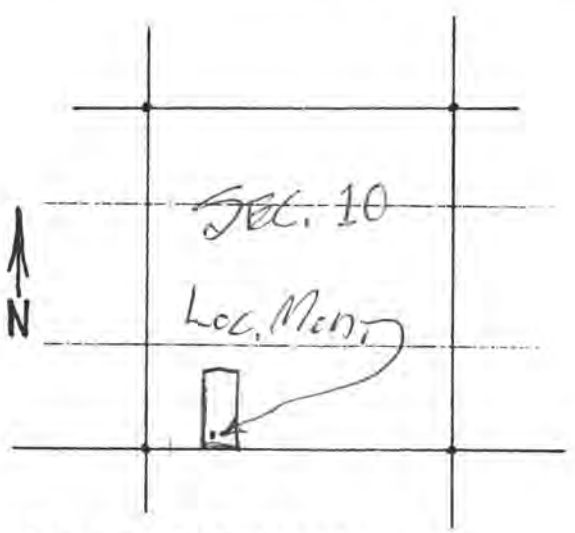

W.E. Heinrichs
Box 5964 Tucson AZ 85703
 (810 W. Grant) Locator & address
Dave Swanson
 WITNESS

SCALE: 1" = 3000'

Write on the above lines the locality of the claim with reference to some natural object or permanent monument whereby the claim can be identified. Give the section, township and range if known and, if possible, the direction and distance from the nearest public survey marker. It is advisable to make a sketch in the space above, showing the adjoining and overlapping claims. If this is an amendment of a location notice, give the name and book and page of recording of the claim being amended.

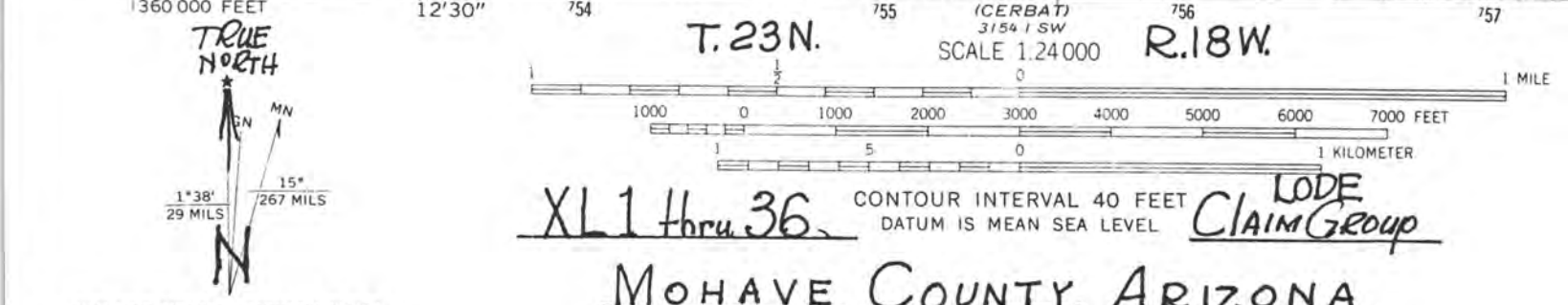
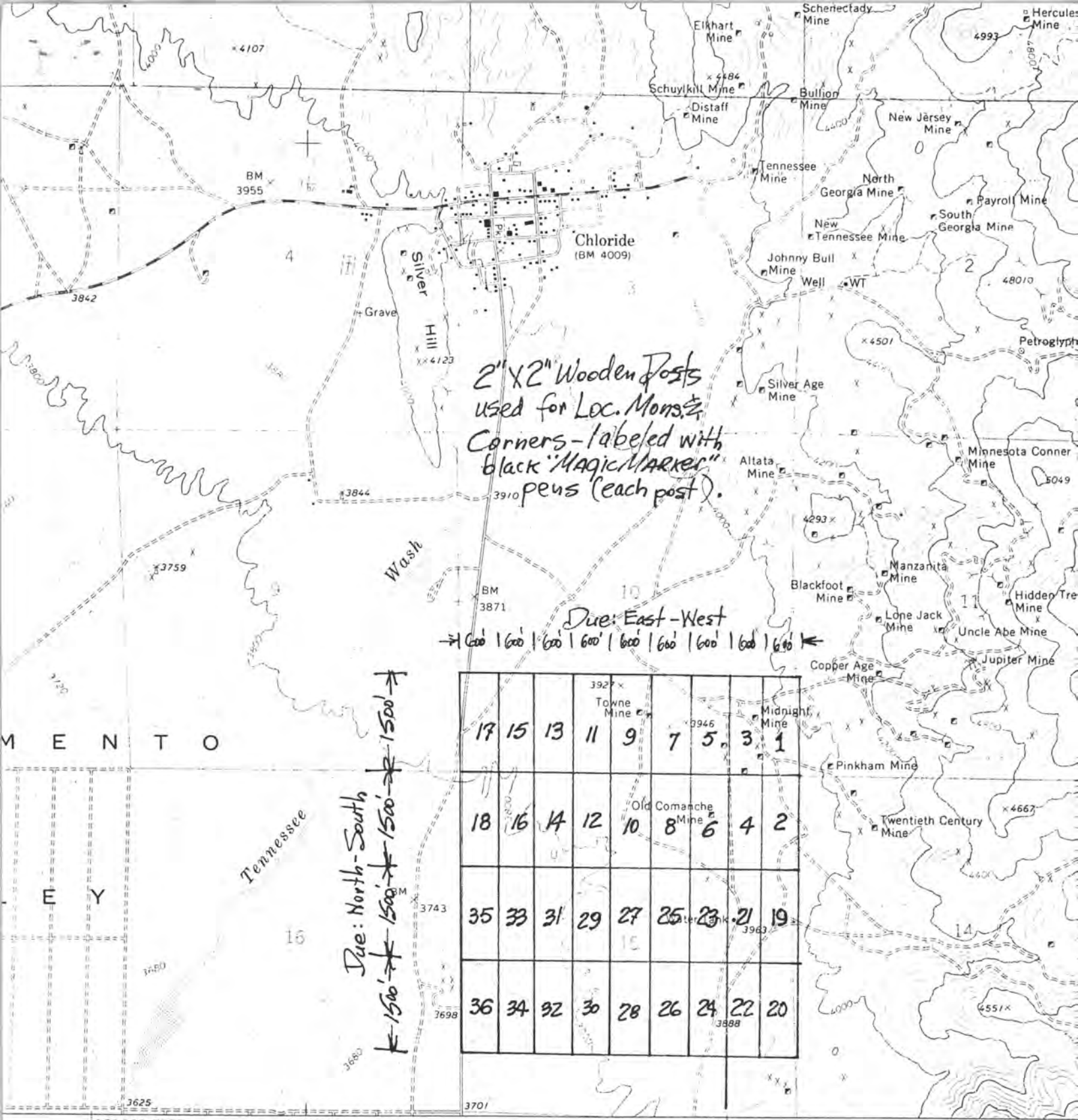

MOHAVE COUNTY, ARIZONA

UTM GRID AND 1968 MAGNETIC NORTH DECLINATION AT CENTER OF SHEET

BOOK **687** PAGE **161**

THIS MAP COMPLIES WITH NATIONAL MAP ACCURACY STANDARDS FOR SALE BY U. S. GEOLOGICAL SURVEY, DENVER, COLORADO 80225, OR WASHINGTON, D. C. 20242

JAN 28 1981 - 8:00 AM

in book 687 of Official Records, Page 162-163

Records of Mohave County, Arizona

Joan McCall

By Coloane Deputy Recorder



Recorder 300



Notice of Location (LODE)

NOTICE IS HEREBY GIVEN that the XL 14 lode mining claim was located by W.E. HEINRICHS on 23 January, 1981

This claim is 1,500 feet in length along the vein or deposit of mineral-bearing rock in place and 300 feet in width on each side of the middle of said vein or deposit at which this notice is posted. The general course of this claim is NORTH-SOUTH and is situated in the WALLAPAI Mining District, MOHAVE County, Arizona. This claim runs from the location monument or stake on which the notice is posted 10 feet in a NORTH direction to the NORTH end LINE OF THE CLAIM and 1490 feet in a SOUTH direction from the location monument or stake to the SOUTH end line of the claim, and is also marked by two corner monuments or stakes at each end of the claim, one on each side of and 300 feet from the center end monuments or stakes, making the claim in the form of a parallelogram.

LOCATION OF CLAIM IS IN: SECTION 15, TOWNSHIP 23 N., RANGE 18 W.

TYPE OF LOCATION MONUMENT IS: a 2" x 2" wooden stake or post
TYPE OF CORNER & END MONUMENTS ARE: " x " posts.

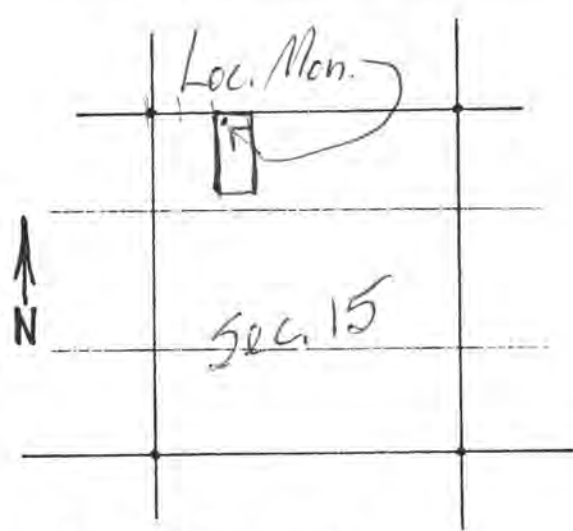

W.E. Heinrichs
Box 5964, Tucson, AZ 85703
Locator & address
(810 W. Grant)

Diane Swanson
WITNESS

SCALE: 1" = 3000'

Write on the above lines the locality of the claim with reference to some natural object or permanent monument whereby the claim can be identified. Give the section, township and range if known and, if possible, the direction and distance from the nearest public survey marker. It is advisable to make a sketch in the space above, showing the adjoining and overlapping claims. If this is an amendment of a location notice, give the name and book and page of recording of the claim being amended.

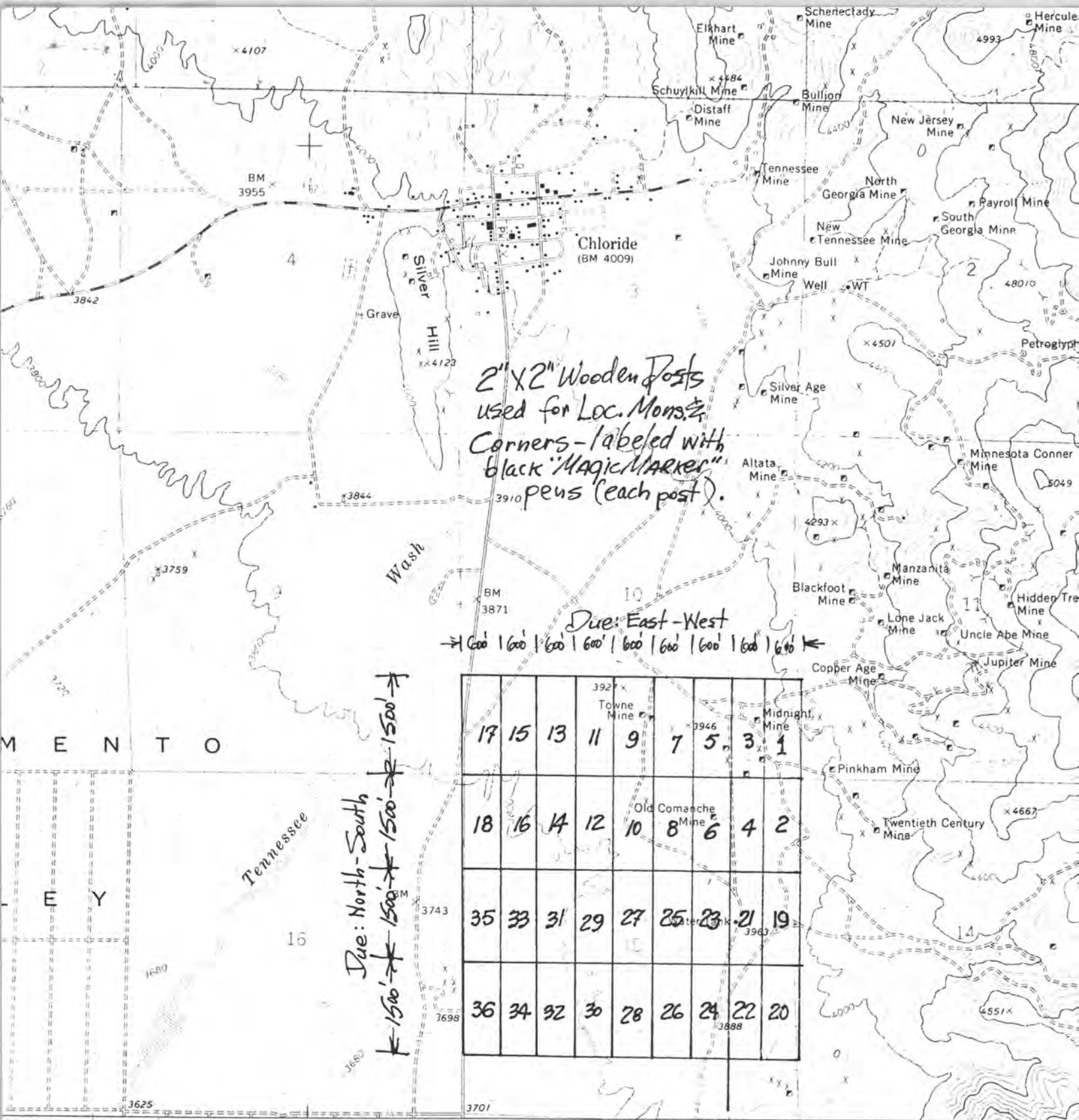

2" X 2" Wooden Posts
 used for Loc. Mon. &
 Corners - labeled with
 black "MAGIC MARKER"
 pens (each post).

Due East-West
 → 600' | 600' | 600' | 600' | 600' | 600' | 600' | 600' ←

Due North-South
 ↑ 1500' | 1500' | 1500' | 1500' ↓

17	15	13	11	9	7	5	3	1
18	16	14	12	10	8	6	4	2
35	33	31	29	27	25	23	21	19
36	34	32	30	28	26	24	22	20

M E N T O

E Y

360 000 FEET 12'30" 754 T. 23N. (CERBAT) 3154 | SW SCALE 1:24 000 R. 18W. 756 757

1 1000 0 1000 2000 3000 4000 5000 6000 7000 FEET
 1 5 0 1 KILOMETER



XL 1 thru 36 CONTOUR INTERVAL 40 FEET DATUM IS MEAN SEA LEVEL LODE CLAIM GROUP

MOHAVE COUNTY, ARIZONA

INDEXED
81-2936

PROOFED

MICROFILMED

INDEXED MINES
Recorded at Request of

Adit Resources Corp.

JAN 28 1931 - 8 00 AM

In book 687

of Official Records, Page

164-165

Records of Mohave County, Arizona

Joan McCall

Coloane
Recorder

Recorder

300



Notice of Location (LODE)

NOTICE IS HEREBY GIVEN that the XL 15 lode mining claim was located by W. E. HEINRICHS on 23 January, 1931. This claim is 1,500 feet in length along the vein or deposit of mineral-bearing rock in place and 300 feet in width on each side of the middle of said vein or deposit at which this notice is posted. The general course of this claim is NORTH-SOUTH and is situated in the WALLAPAI Mining District, MOHAVE County, Arizona. This claim runs from the location monument or stake on which the notice is posted 10 feet in a South direction to the South end LINE OF THE CLAIM and 1490 feet in a NORTH direction from the location monument or stake to the NORTH end line of the claim, and is also marked by two corner monuments or stakes at each end of the claim, one on each side of and 300 feet from the center end monuments or stakes, making the claim in the form of a parallelogram.

LOCATION OF CLAIM IS IN: SECTION 10 TOWNSHIP 23 N RANGE 18 W

TYPE OF LOCATION MONUMENT IS: A 2" X 2" WOODEN POST
TYPE OF CORNER & END MONUMENTS ARE: " X " POSTS

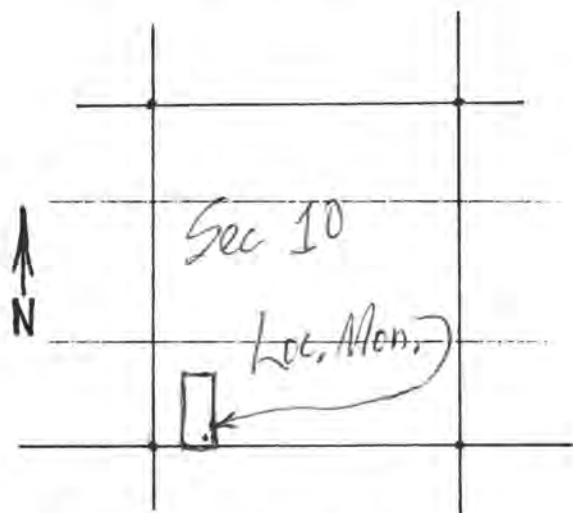

W. E. Heinrichs
Box 5964, Tucson, AZ 85703
(810 W. Grant) Locator & address
Dave Swanson
WITNESS

SCALE: 1" ≈ 3000'

Write on the above lines the locality of the claim with reference to some natural object or permanent monument whereby the claim can be identified. Give the section, township and range if known and, if possible, the direction and distance from the nearest public survey marker. It is advisable to make a sketch in the space above, showing the adjoining and overlapping claims. If this is an amendment of a location notice, give the name and book and page of recording of the claim being amended.

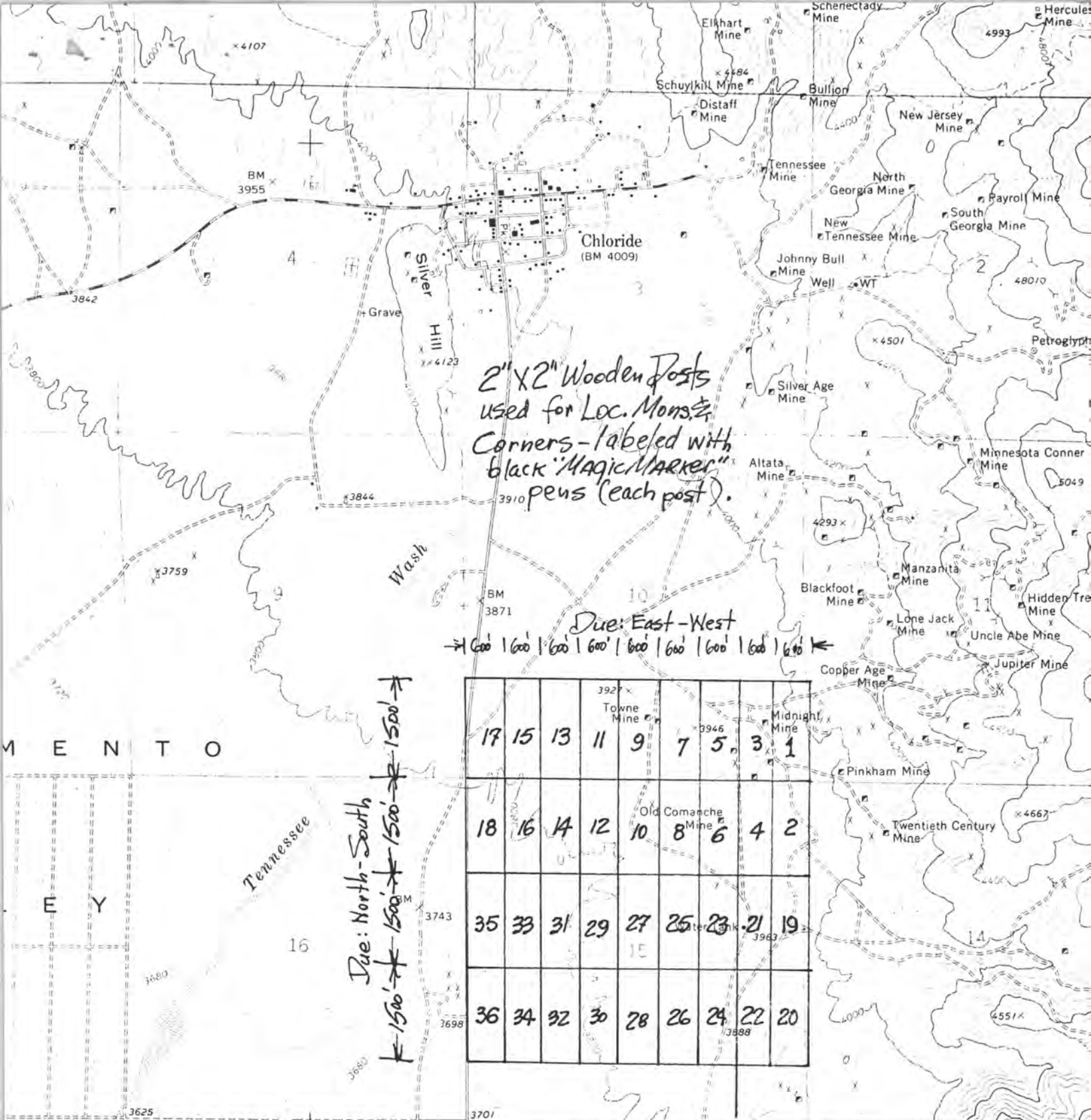

2" x 2" Wooden Posts
 used for Loc. Mon. &
 Corners - labeled with
 black "MAGIC MARKER"
 pens (each post).

Due East-West
 ← 600' | 600' | 600' | 600' | 600' | 600' | 600' | 600' | 600' →

Due North-South
 ↑ 1500' | 1500' | 1500' | 1500' ↓

17	15	13	11	9	7	5	3	1
18	16	14	12	10	8	6	4	2
35	33	31	29	27	25	23	21	19
36	34	32	30	28	26	24	22	20

M E N T O

E Y

Tennessee

360 000 FEET 12' 30" 754 755 (CERBAT) 756 757
 T. 23N. 3154 1 SW SCALE 1:24,000 R. 18W.

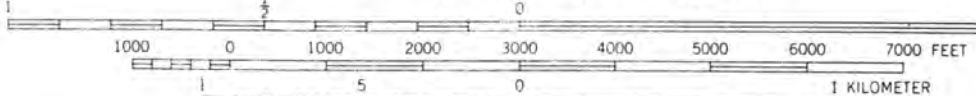
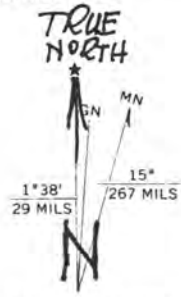

XL 1 thru 36 CONTOUR INTERVAL 40 FEET DATUM IS MEAN SEA LEVEL LODE CLAIM GROUP

MOHAVE COUNTY, ARIZONA

UTM GRID AND 1968 MAGNETIC NORTH DECLINATION AT CENTER OF SHEET

BOOK 687 PAGE 165

THIS MAP COMPLIES WITH NATIONAL MAP ACCURACY STANDARDS FOR SALE BY U. S. GEOLOGICAL SURVEY, DENVER, COLORADO 80225, OR WASHINGTON, D. C. 20242



INDEXED
 81-2937
 Recorded at Request of Adit Resources Corp.
 JAN 28 1981 - 8:00 AM
 in book 687 of Official Records, Page 166-167
 Records of Mohave County, Arizona
 Joan McCall
 Recorder
 300



Notice of Location
 (LODE)

XL 16

NOTICE IS HEREBY GIVEN that the XL 16 lode mining claim was located by W.E. HEINRICHS on 23 January, 1981. This claim is 1,500 feet in length along the vein or deposit of mineral-bearing rock in place and 300 feet in width on each side of the middle of said vein or deposit at which this notice is posted. The general course of this claim is NORTH-SOUTH and is situated in the WALLAPAI Mining District, MOHAVE County, Arizona. This claim runs from the location monument or stake on which the notice is posted 10 feet in a NORTH direction to the NORTH end LINE OF THE CLAIM and 1490 feet in a SOUTH direction from the location monument or stake to the SOUTH end line of the claim, and is also marked by two corner monuments or stakes at each end of the claim, one on each side of and 300 feet from the center end monuments or stakes, making the claim in the form of a parallelogram.

LOCATION OF CLAIM IS IN: SECTION 15, TOWNSHIP 23N., RANGE 18 W.

TYPE OF LOCATION MONUMENT IS: a 2" x 2" wooden Post
 TYPE OF CORNER & END MONUMENTS ARE: " x " " posts

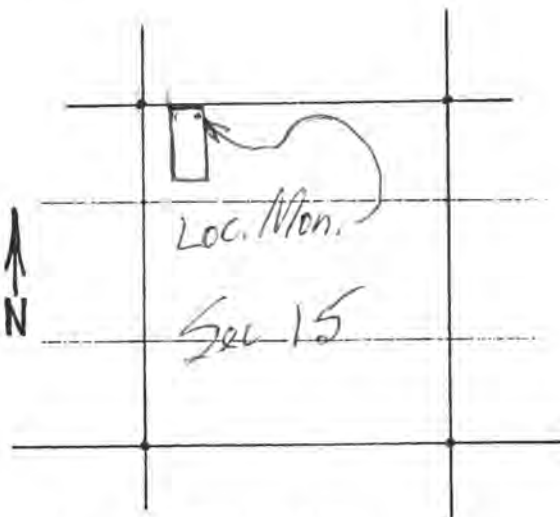

W.E. Heinrichs
 Box 5964 Tucson, AZ 85703
 (810 W. Grant) Locator & address

Dave Swanson
 WITNESS

SCALE: 1" \approx 3000'

Write on the above lines the locality of the claim with reference to some natural object or permanent monument whereby the claim can be identified. Give the section, township and range if known and, if possible, the direction and distance from the nearest public survey marker. It is advisable to make a sketch in the space above, showing the adjoining and overlapping claims. If this is an amendment of a location notice, give the name and book and page of recording of the claim being amended.

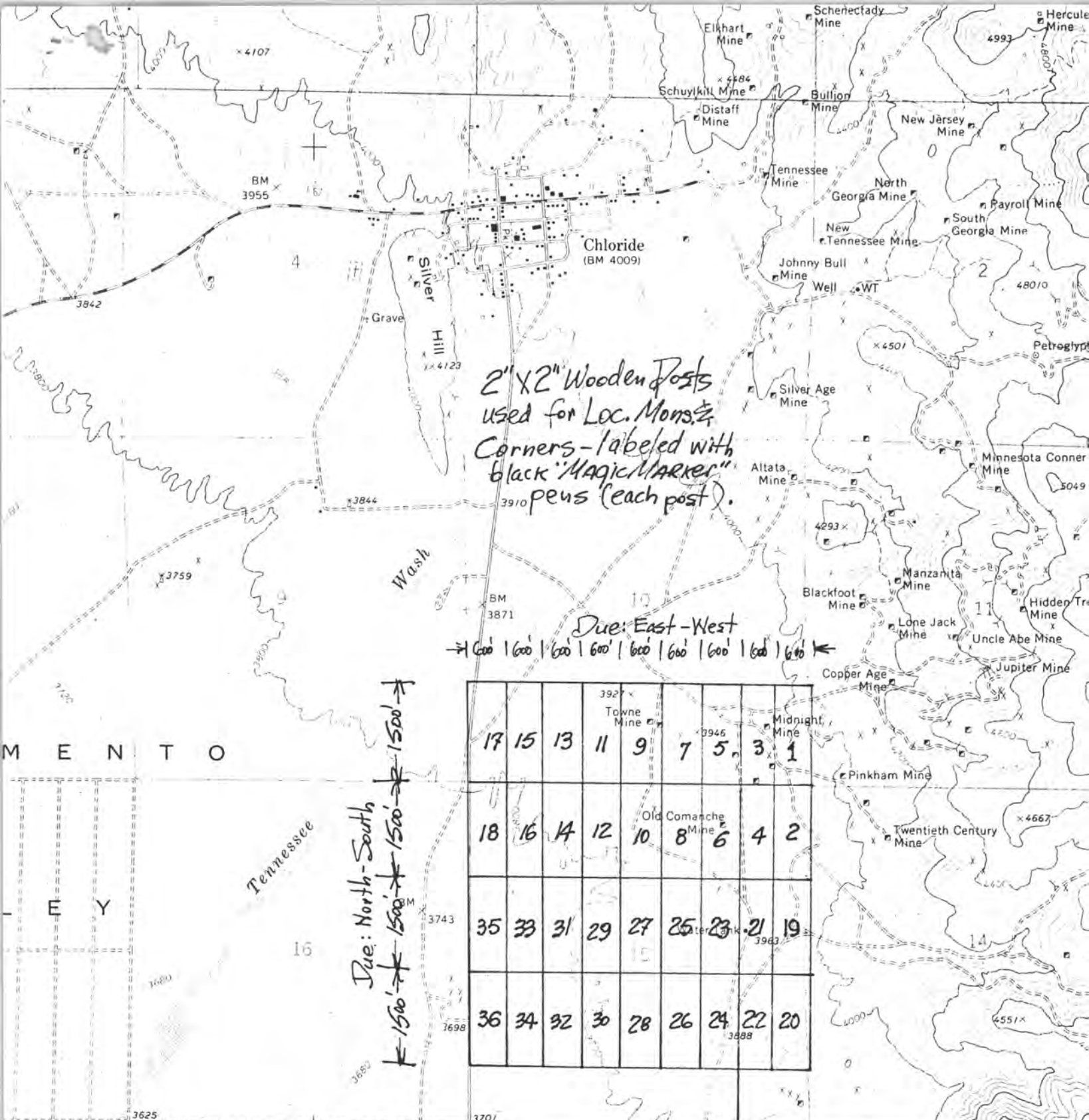

17	15	13	11	9	7	5	3	1
18	16	14	12	10	8	6	4	2
35	33	31	29	27	25	23	21	19
36	34	32	30	28	26	24	22	20

Due: North-South
 1500' ← 1500' → 1500' → 1500' →

Due: East-West
 → 600' | 600' | 600' | 600' | 600' | 600' | 600' | 600' ←

360 000 FEET 12'30" 754 T.23N. 755 (CERBAT) 3154 / SW SCALE 1:24 000 756 R.18W. 757

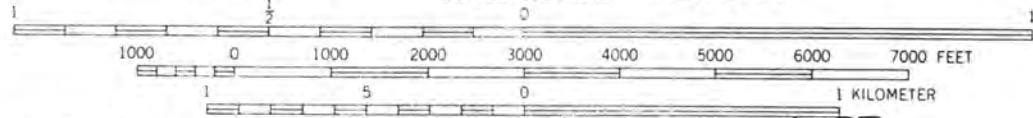
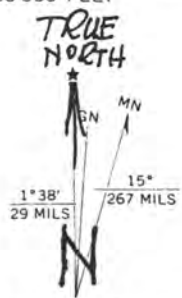

XL1 thru 36 CONTOUR INTERVAL 40 FEET DATUM IS MEAN SEA LEVEL LODE CLAIM GROUP

MOHAVE COUNTY, ARIZONA

UTM GRID AND 1968 MAGNETIC NORTH DECLINATION AT CENTER OF SHEET

BOOK **687** PAGE **167**

THIS MAP COMPLIES WITH NATIONAL MAP ACCURACY STANDARDS FOR SALE BY U.S. GEOLOGICAL SURVEY, DENVER, COLORADO 80225, OR WASHINGTON, D.C. 20242

INDEXED MINES
INDEXED
81-2938

PROOFED MICROFILMED

Recorded at Request of Adit Resources Corp.

in book 687 ~~JAN 28 1981 8:00 AM~~ of Official Records, Page 168-169

Records of Mohave County, Arizona

By Joanne
Deputy Recorder

Joan McCall
Recorder 300



Notice of Location (LODE)

XL 17

NOTICE IS HEREBY GIVEN that the XL 17 lode mining claim was located by WE. HEINRICHS on 23 January, 1981

This claim is 1,500 feet in length along the vein or deposit of mineral-bearing rock in place and 300 feet in width on each side of the middle of said vein or deposit at which this notice is posted. The general course of this claim is NORTH-SOUTH and is situated in the WALLAPAI Mining District, MOHAVE County, Arizona. This claim runs from the location monument or stake on which the notice is posted 10' feet in a South direction to the SOUTH end LINE OF THE CLAIM and 1490 feet in a NORTH direction from the location monument or stake to the NORTH end line of the claim, and is also marked by two corner monuments or stakes at each end of the claim, one on each side of and 300 feet from the center end monuments or stakes, making the claim in the form of a parallelogram.

LOCATION OF CLAIM IS IN: SECTION 10, TOWNSHIP 23N., RANGE 18W

TYPE OF LOCATION MONUMENT IS: a 2" x 2" wooden Post
TYPE OF CORNER & END MONUMENTS ARE: " x " " posts

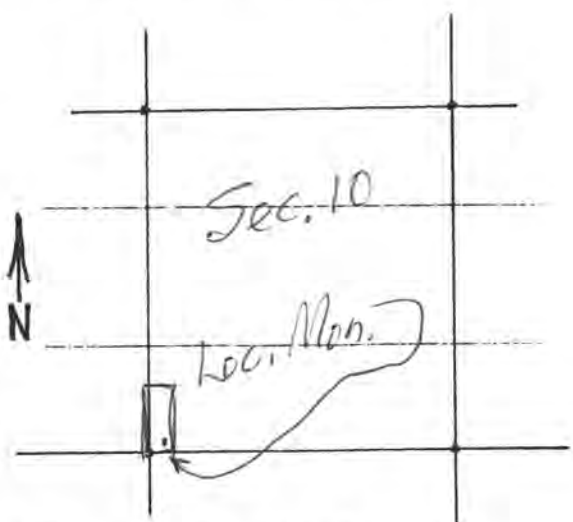

WE Heinrichs
Box 5964 Tucson, AZ. 85703
Locator & address
(G.W. Grant)
Dave Swanson
WITNESS

SCALE: 1" \approx 3000'

Write on the above lines the locality of the claim with reference to some natural object or permanent monument whereby the claim can be identified. Give the section, township and range if known and, if possible, the direction and distance from the nearest public survey marker. It is advisable to make a sketch in the space above, showing the adjoining and overlapping claims. If this is an amendment of a location notice, give the name and book and page of recording of the claim being amended.

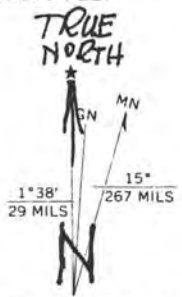
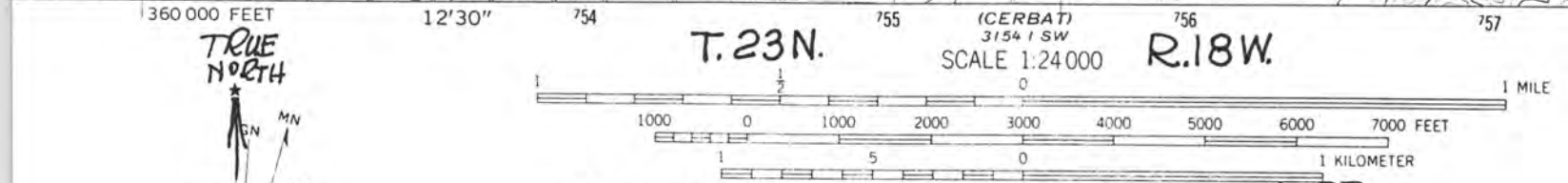
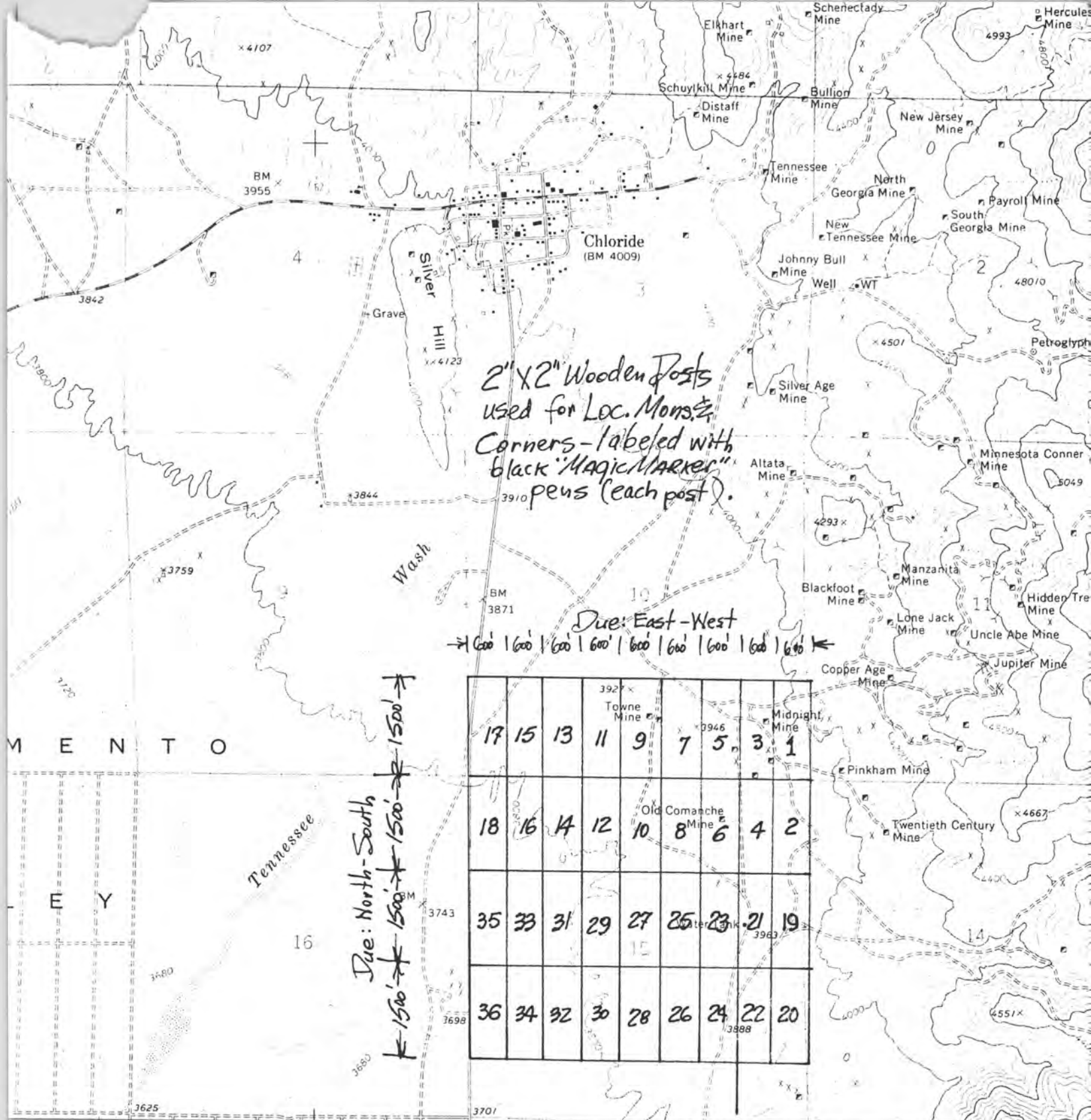

UTM GRID AND 1968 MAGNETIC NORTH DECLINATION AT CENTER OF SHEET

BOOK 687 PAGE 169

XL1 thru 36 CONTOUR INTERVAL 40 FEET DATUM IS MEAN SEA LEVEL LODE CLAIM GROUP

MOHAVE COUNTY, ARIZONA

THIS MAP COMPLIES WITH NATIONAL MAP ACCURACY STANDARDS FOR SALE BY U. S. GEOLOGICAL SURVEY, DENVER, COLORADO 80225, OR WASHINGTON, D. C. 20242

Recorded at Request of Audit Resources Corp

JAN 28 1981 - 8 00 AM

in book 687 of Official Records, Page 170-171

Records of Mohave County, Arizona

By [Signature]
Deputy Recorder

Jean McCall

Recorder

300



Notice of Location (LODE)

XL 18

NOTICE IS HEREBY GIVEN that the W. E. HEINRICHS lode mining claim was located by W. E. HEINRICHS on 23 January, 1981

This claim is 1,500 feet in length along the vein or deposit of mineral-bearing rock in place and 300 feet in width on each side of the middle of said vein or deposit at which this notice is posted. The general course of this claim is NORTH SOUTH and is situated in the WALLAPAI Mining District, MOHAVE County, Arizona. This claim runs from the location monument or stake

on which the notice is posted 10' feet in a NORTH direction to the NORTH end LINE OF THE CLAIM and 1490 feet in a SOUTH direction from the location monument or stake to the SOUTH end line of the claim, and is also marked by two corner monuments or stakes at each end of the claim, one on each side of and 300 feet from the center end monuments or stakes, making the claim in the form of a parallelogram.

LOCATION OF CLAIM IS IN: SECTION 15, TOWNSHIP 23N., RANGE 18 W

TYPE OF LOCATION MONUMENT IS: a 2" X 2" wooden post

TYPE OF CORNER & END MONUMENTS ARE: " X " posts

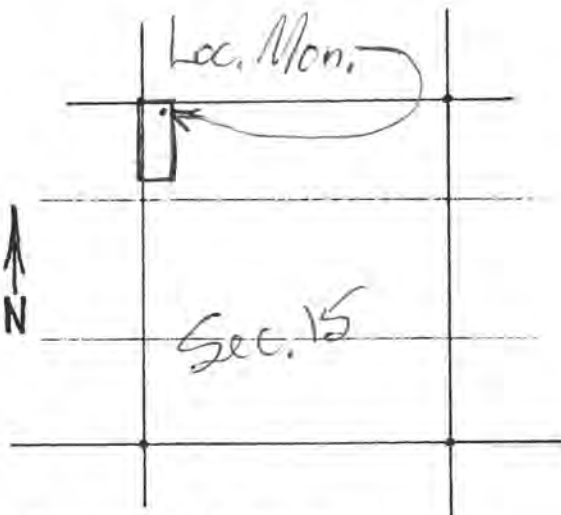

W. E. Heinrichs
Box 5964, Tucson, AZ.
(Blow Grant) Locator & address

Dave Swanson
WITNESS

SCALE: 1" = 3000'

Write on the above lines the locality of the claim with reference to some natural object or permanent monument whereby the claim can be identified. Give the section, township and range if known and, if possible, the direction and distance from the nearest public survey marker. It is advisable to make a sketch in the space above, showing the adjoining and overlapping claims. If this is an amendment of a location notice, give the name and book and page of recording of the claim being amended.

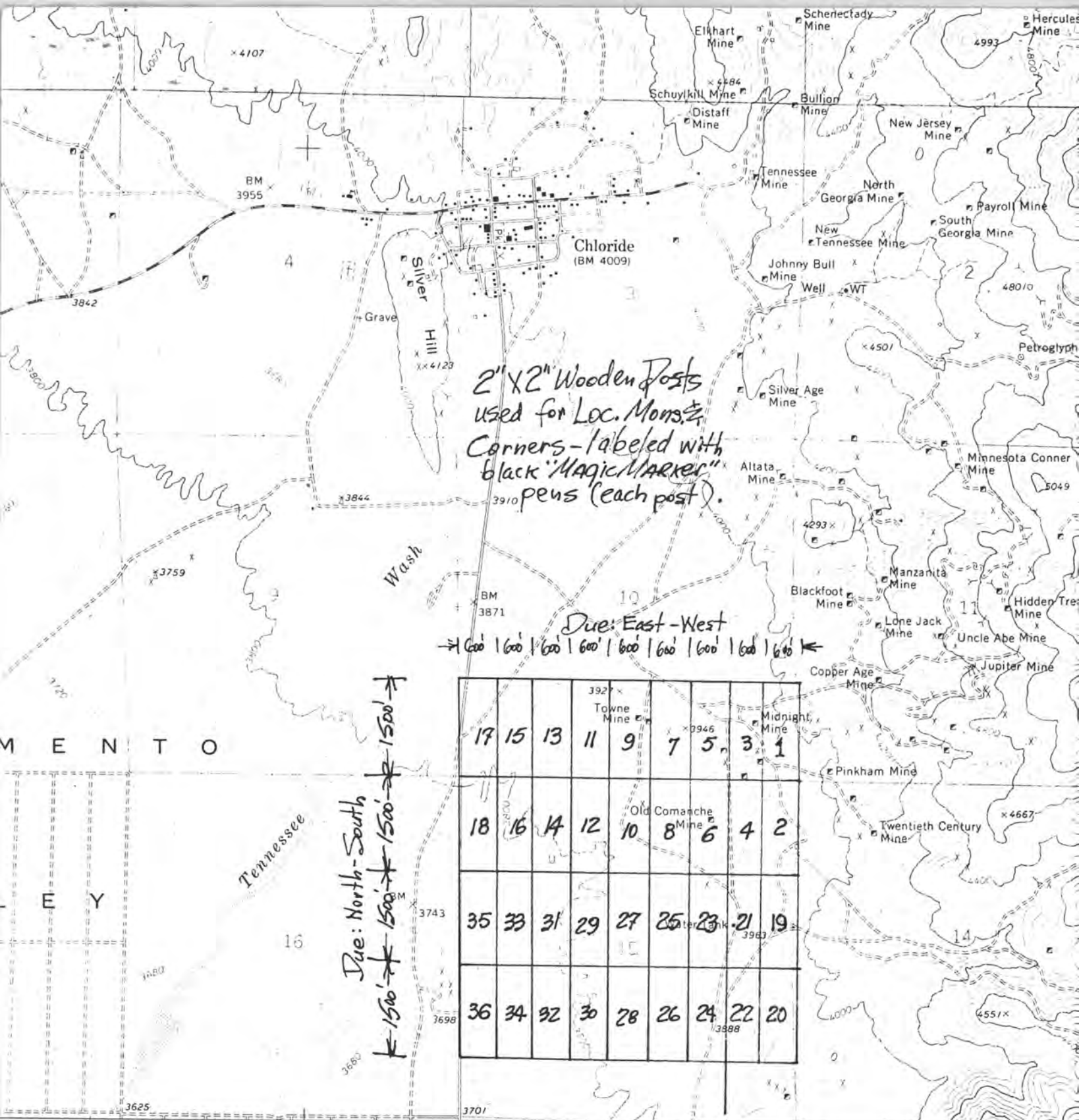

2" x 2" Wooden Posts
 used for Loc. Mon. &
 Corners - labeled with
 black "MAGIC MARKER"
 pens (each post).

Due: East-West
 ← 600' | 600' | 600' | 600' | 600' | 600' | 600' | 600' | 600' →

Due: North-South
 ↑ 1500' | 1500' | 1500' | 1500' ↓

17	15	13	11	9	7	5	3	1
18	16	14	12	10	8	6	4	2
35	33	31	29	27	25	23	21	19
36	34	32	30	28	26	24	22	20

M E N T O

E Y

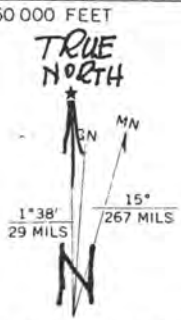

UTM GRID AND 1968 MAGNETIC NORTH DECLINATION AT CENTER OF SHEET

BOOK 687 PAGE 171

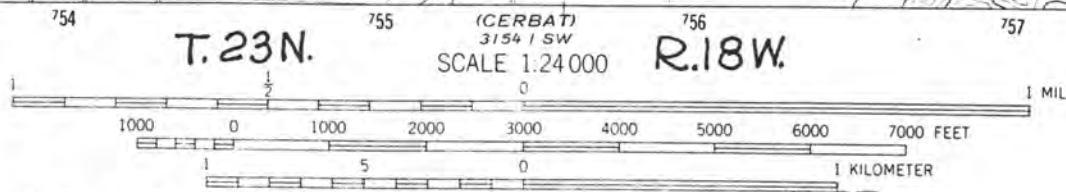

XL1 thru 36 CONTOUR INTERVAL 40 FEET DATUM IS MEAN SEA LEVEL **LODE CLAIM GROUP**
MOHAVE COUNTY, ARIZONA

THIS MAP COMPLIES WITH NATIONAL MAP ACCURACY STANDARDS FOR SALE BY U. S. GEOLOGICAL SURVEY, DENVER, COLORADO 80225, OR WASHINGTON, D. C. 20242

INDEXED MINES MICROFILMED
INDEXED PROOFED
81-2940

Recorded at Request of Adit Resources Corp.
JAN 28 1981 - 8 00 AM

in book 687 of Official Records, Page 172-173

Records of Mohave County, Arizona
By Joan McCall Recorder

By Joan McCall
Deputy Recorder



310



Notice of Location (Under Public Law 359) (LODE)

NOTICE IS HEREBY GIVEN that the XL 19 lode mining claim was located by W.E. HEINRICHS on 24 January, 1981. This claim is 1,500 feet in length along the vein or deposit of mineral-bearing rock in place and 300 feet in width on each side of the middle of said vein or deposit at which this notice is posted. The general course of this claim is North-South and is situated in the Wallapai Mining District, Mohave County, Arizona. This claim runs from the location monument or stake on which the notice is posted 10 feet in a South direction to the South end LINE OF THE CLAIM and 1490 feet in a North direction from the location monument or stake to the North end line of the claim, and is also marked by two corner monuments or stakes at each end of the claim, one on each side of and 300 feet from the center end monuments or stakes, making the claim in the form of a parallelogram.

LOCATION OF CLAIM IS IN: SECTION 15, TOWNSHIP 23N, RANGE 18W
(15)

TYPE OF LOCATION MONUMENT IS: a 2" x 2" wooden post.
TYPE OF CORNER & END MONUMENTS ARE: " x " posts.

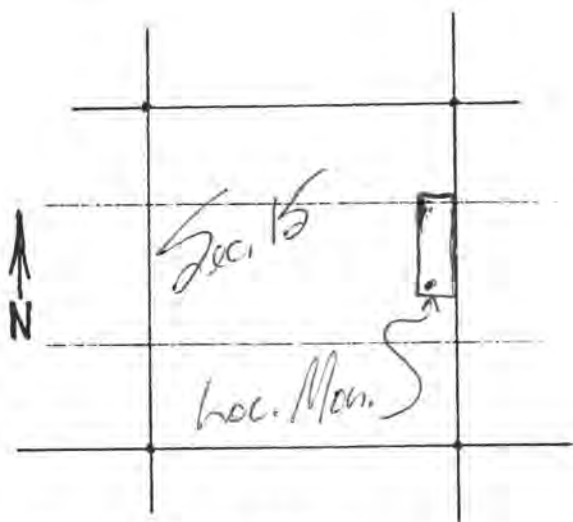

W.E. Heinrichs
Box 5964 Tucson, AZ 85703
Locator & address
(810 W. Grant)

SCALE: 1" = 3000'

Write on the above lines the locality of the claim with reference to some natural object or permanent monument whereby the claim can be identified. Give the section, township and range if known and, if possible, the direction and distance from the nearest public survey marker. It is advisable to make a sketch in the space above, showing the adjoining and overlapping claims. If this is an amendment of a location notice, give the name and book and page of recording of the claim being amended.

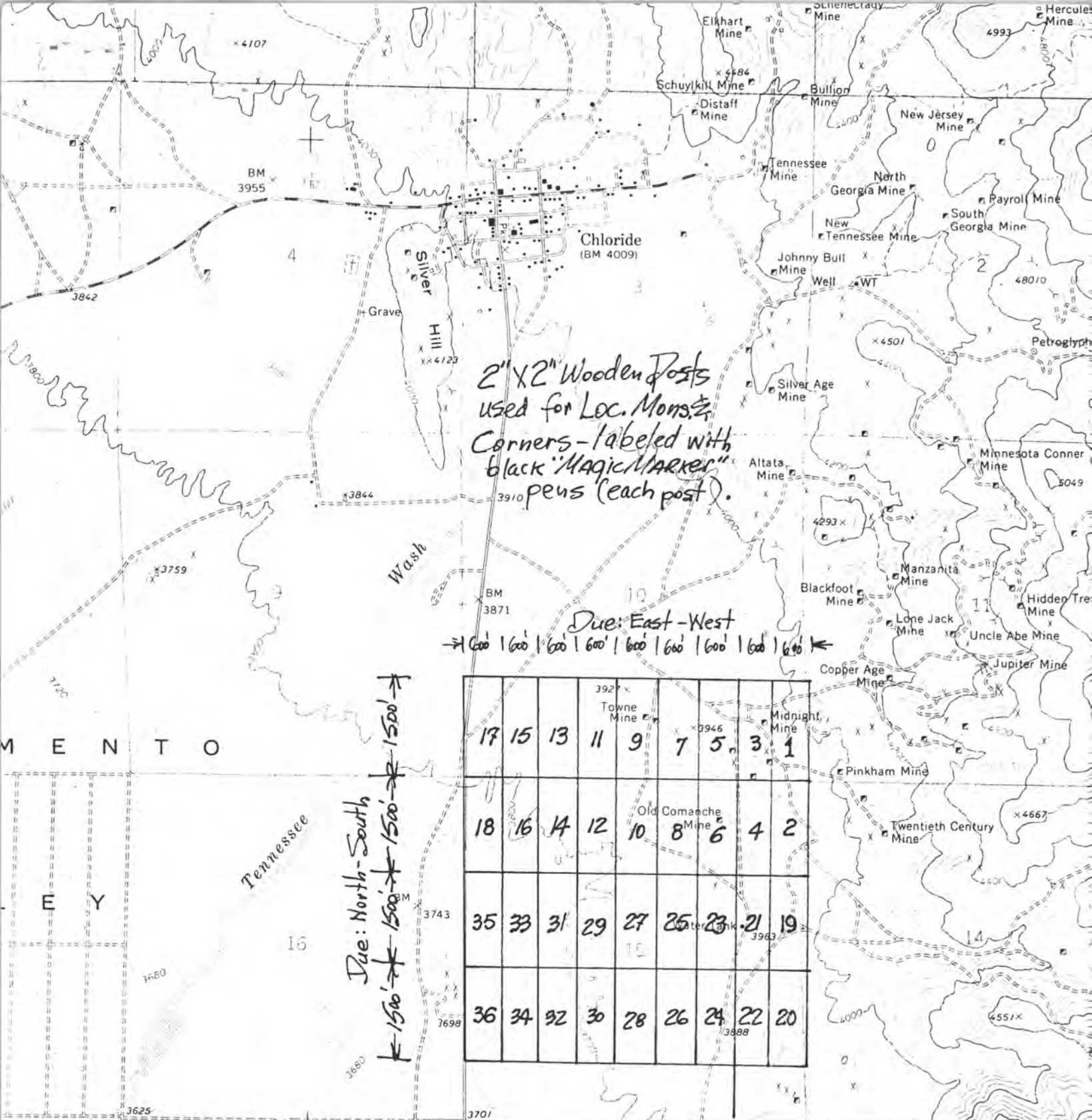

2" x 2" Wooden Posts
 used for Loc. Mon. &
 Corners - labeled with
 black "MAGIC MARKER"
 pens (each post).

Due: East-West
 ← 600' | 600' | 600' | 600' | 600' | 600' | 600' | 600' →

Due: North-South
 ↑ 1500' | 1500' | 1500' ↓

17	15	13	11	9	7	5	3	1
18	16	14	12	10	8	6	4	2
35	33	31	29	27	25	23	21	19
36	34	32	30	28	26	24	22	20

M E N T O

E Y

Tennessee

360 000 FEET 12'30" 754 T.23N. 755 (CERBAT) 3154 SW 756 R.18W. 757

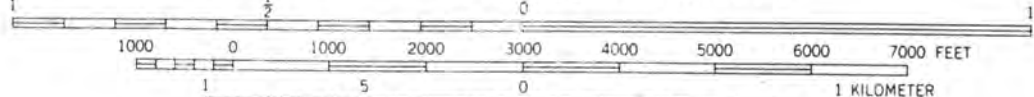
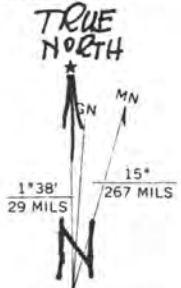

XL 1 thru 36 CONTOUR INTERVAL 40 FEET DATUM IS MEAN SEA LEVEL LODE CLAIM GROUP

MOHAVE COUNTY, ARIZONA

UTM GRID AND 1968 MAGNETIC NORTH DECLINATION AT CENTER OF SHEET
 BOOK 687 PAGE 173

Recorded at Request of Adit Resources Corp.

JAN 28 1981 - 8 00 AM

in book 687 of Official Records, Page 174-175

Records of Mohave County, Arizona

By Joan McCall
County Recorder



300



Notice of Location (Under Public Law 359)
(LODE)

NOTICE IS HEREBY GIVEN that the XL 20 lode mining claim was located by W.E. Heinrichs on 24 January, 1981. This claim is 1,500 feet in length along the vein or deposit of mineral-bearing rock in place and 300 feet in width on each side of the middle of said vein or deposit at which this notice is posted. The general course of this claim is North-South and is situated in the Wallapai Mining District, Mohave County, Arizona. This claim runs from the location monument or stake on which the notice is posted 10 feet in a North direction to the North end LINE OF THE CLAIM and 1490 feet in a South direction from the location monument or stake to the South end line of the claim, and is also marked by two corner monuments or stakes at each end of the claim, one on each side of and 300 feet from the center end monuments or stakes, making the claim in the form of a parallelogram.

LOCATION OF CLAIM IS IN: SECTION 15, TOWNSHIP 23N, RANGE 18W.

TYPE OF LOCATION MONUMENT IS: a 2" x 2" wooden post.
TYPE OF CORNER & END MONUMENTS ARE: " x " posts.

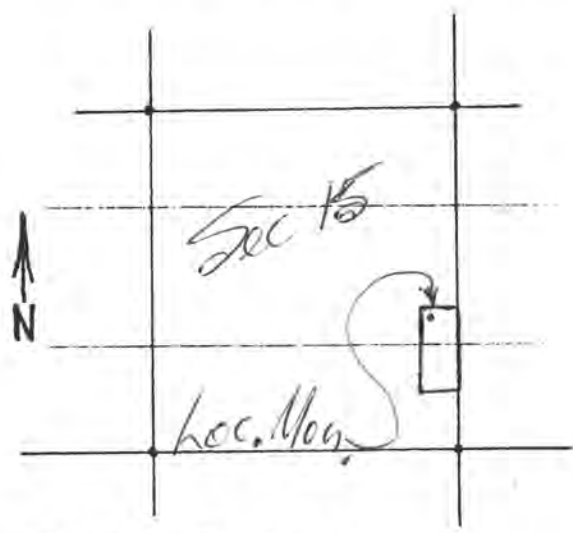

W.E. Heinrichs
Box 5964 Tucson, AZ, 85703
Locator & address
(810 W. Grant)
Dane Swanson
WITNESS

SCALE: 1" \approx 3000'

Write on the above lines the locality of the claim with reference to some natural object or permanent monument whereby the claim can be identified. Give the section, township and range if known and, if possible, the direction and distance from the nearest public survey marker. It is advisable to make a sketch in the space above, showing the adjoining and overlapping claims. If this is an amendment of a location notice, give the name and book and page of recording of the claim being amended.

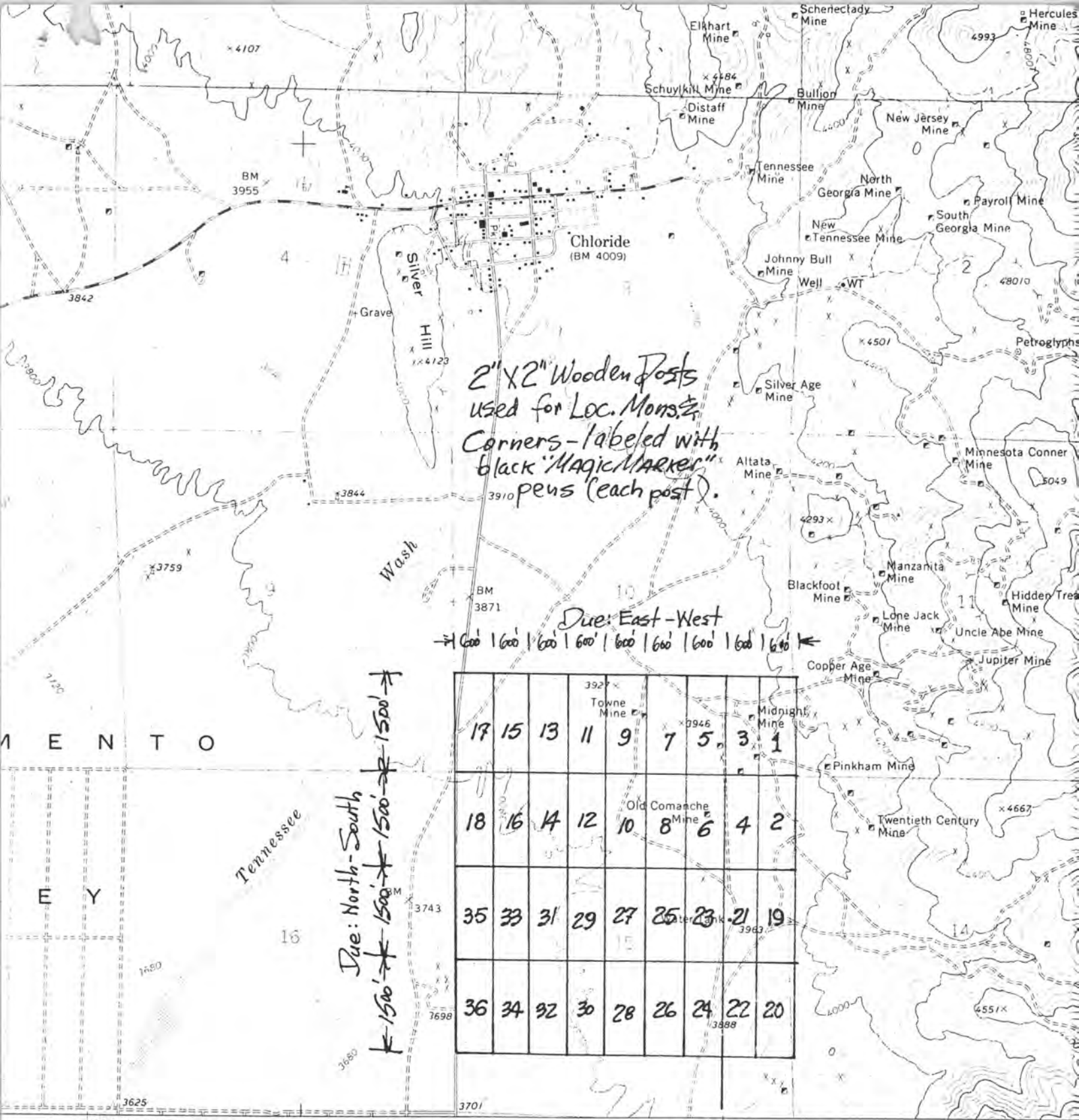

2" x 2" Wooden Posts
 used for Loc. Mon. &
 Corners - labeled with
 black "Magic Marker"
 pens (each post).

Due: East-West
 → 600' | 600' | 600' | 600' | 600' | 600' | 600' | 600' | 600' ←

Due: North-South
 ↑ 1500' → 1500' → 1500' → 1500' → 1500' ↓

17	15	13	11	9	7	5	3	1
18	16	14	12	10	8	6	4	2
35	33	31	29	27	25	23	21	19
36	34	32	30	28	26	24	22	20

M E N T O

E Y

Tennessee

16

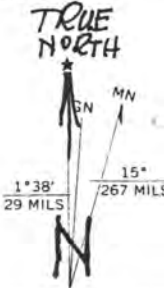

XL1 thru 36. CONTOUR INTERVAL 40 FEET. DATUM IS MEAN SEA LEVEL. **LODE CLAIM GROUP**

MOHAVE COUNTY, ARIZONA

UTM GRID AND 1968 MAGNETIC NORTH DECLINATION AT CENTER OF SHEET

BOOK **687** PAGE **175**

THIS MAP COMPLIES WITH NATIONAL MAP ACCURACY STANDARDS FOR SALE BY U. S. GEOLOGICAL SURVEY, DENVER, COLORADO 80225, OR WASHINGTON, D. C. 20242

INDEXED MINES
INDEXED
81-2942

PROOFED MICROFILMED

Recorded at Request of Adit Resources Corp.

JAN 28 1981 - 8:00 AM

in book 687 of Official Records, Page 176-177
Records of Mohave County, Arizona

By Joan McCall
Deputy Recorder



Joan McCall

Recorder

300

Notice of Location (Under Public Law 359)
(LODE)

XL 21

NOTICE IS HEREBY GIVEN that the XL 21 lode mining claim was located by W.E. Heinrichs on 20 January, 19 81. This claim is 1,500 feet in length along the vein or deposit of mineral-bearing rock in place and 300 feet in width on each side of the middle of said vein or deposit at which this notice is posted. The general course of this claim is North-South and is situated in the Wallapai Mining District, Mohave County, Arizona. This claim runs from the location monument or stake on which the notice is posted 10 feet in a South direction to the South end LINE OF THE CLAIM and 1490 feet in a North direction from the location monument or stake to the North end line of the claim, and is also marked by two corner monuments or stakes at each end of the claim, one on each side of and 300 feet from the center end monuments or stakes, making the claim in the form of a parallelogram.

LOCATION OF CLAIM IS IN: SECTION 15 TOWNSHIP 23N RANGE 18W

TYPE OF LOCATION MONUMENT IS: a 2" x 2" wooden post.
TYPE OF CORNER & END MONUMENTS ARE: " x " posts.

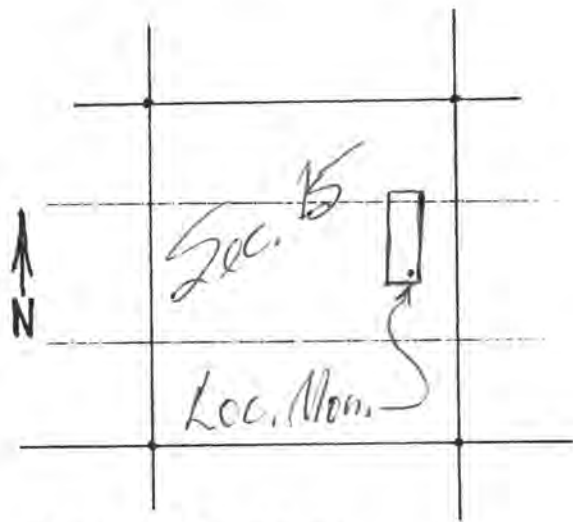

W.E. Heinrichs
Box 5964 Tucson, AZ, 85703
Locator & address
(810 West Grant)
Dave Swanson
WITNESS

SCALE: 1" \approx 3000'

Write on the above lines the locality of the claim with reference to some natural object or permanent monument whereby the claim can be identified. Give the section, township and range if known and, if possible, the direction and distance from the nearest public survey marker. It is advisable to make a sketch in the space above, showing the adjoining and overlapping claims. If this is an amendment of a location notice, give the name and book and page of recording of the claim being amended.

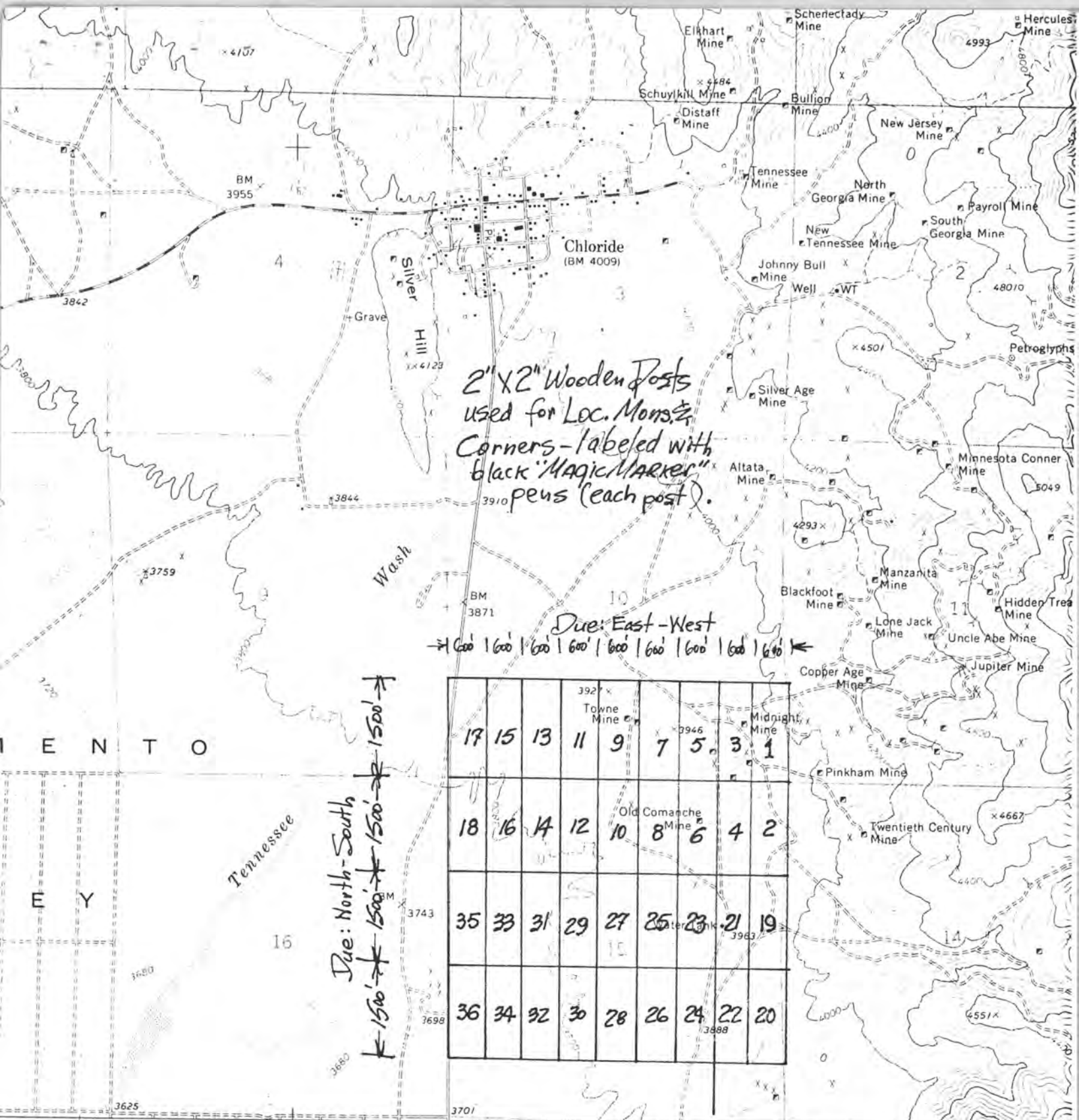

2" x 2" Wooden Posts
 used for Loc. Mon. &
 Corners - labeled with
 black "MAGIC MARKER"
 pens (each post).

Due: East-West
 - 1600' 1600' 1600' 1600' 1600' 1600' 1600' 1600' -

Due: North-South
 - 1500' 1500' 1500' 1500' -

17	15	13	11	9	7	5	3	1
18	16	14	12	10	8	6	4	2
35	33	31	29	27	25	23	21	19
36	34	32	30	28	26	24	22	20

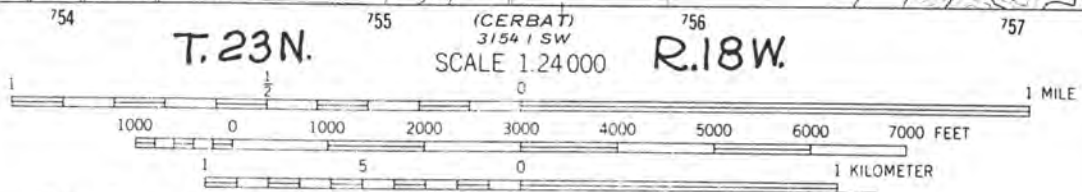
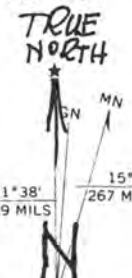

XL 1 thru 36 CONTOUR INTERVAL 40 FEET DATUM IS MEAN SEA LEVEL **LODE CLAIM GROUP**
MOHAVE COUNTY, ARIZONA

Recorded at Request of Adit Resources Corp.
JAN 28 1981 - 8 00 AM

in book 687 of Official Records, Page 178-179
Records of Mohave County, Arizona



By LoLoane Deputy Recorder
Joan McCall Recorder
300



Notice of Location (Under Public Law 359) (LODE)

NOTICE IS HEREBY GIVEN that the XL 22 lode mining claim was located by W.E. Heinrichs on 24 January, 19 81. This claim is 1,500 feet in length along the vein or deposit of mineral-bearing rock in place and 300 feet in width on each side of the middle of said vein or deposit at which this notice is posted. The general course of this claim is North-South and is situated in the Wallapai Mining District, Mohave County, Arizona. This claim runs from the location monument or stake on which the notice is posted 10 feet in a North direction to the North end LINE OF THE CLAIM and 1490 feet in a South direction from the location monument or stake to the South end line of the claim, and is also marked by two corner monuments or stakes at each end of the claim, one on each side of and 300 feet from the center end monuments or stakes, making the claim in the form of a parallelogram.

LOCATION OF CLAIM IS IN: SECTION 15 TOWNSHIP 23N RANGE 18W

TYPE OF LOCATION MONUMENT IS: a 2" x 2" wooden post
TYPE OF CORNER & END MONUMENTS ARE: " x " posts

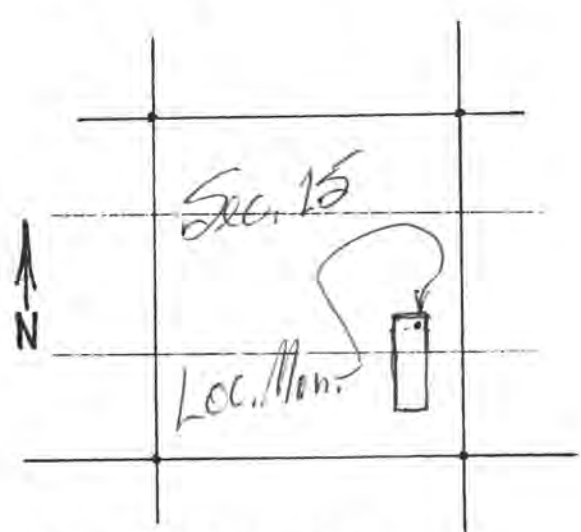

24 January 1981
W.E. Heinrichs
Box 5964 Tucson, AZ, 85703
Locator & address
(G.W. Grant)
Dore Swanson
WITNESS

SCALE: 1" \approx 3000'

Write on the above lines the locality of the claim with reference to some natural object or permanent monument whereby the claim can be identified. Give the section, township and range if known and, if possible, the direction and distance from the nearest public survey marker. It is advisable to make a sketch in the space above, showing the adjoining and overlapping claims. If this is an amendment of a location notice, give the name and book and page of recording of the claim being amended.

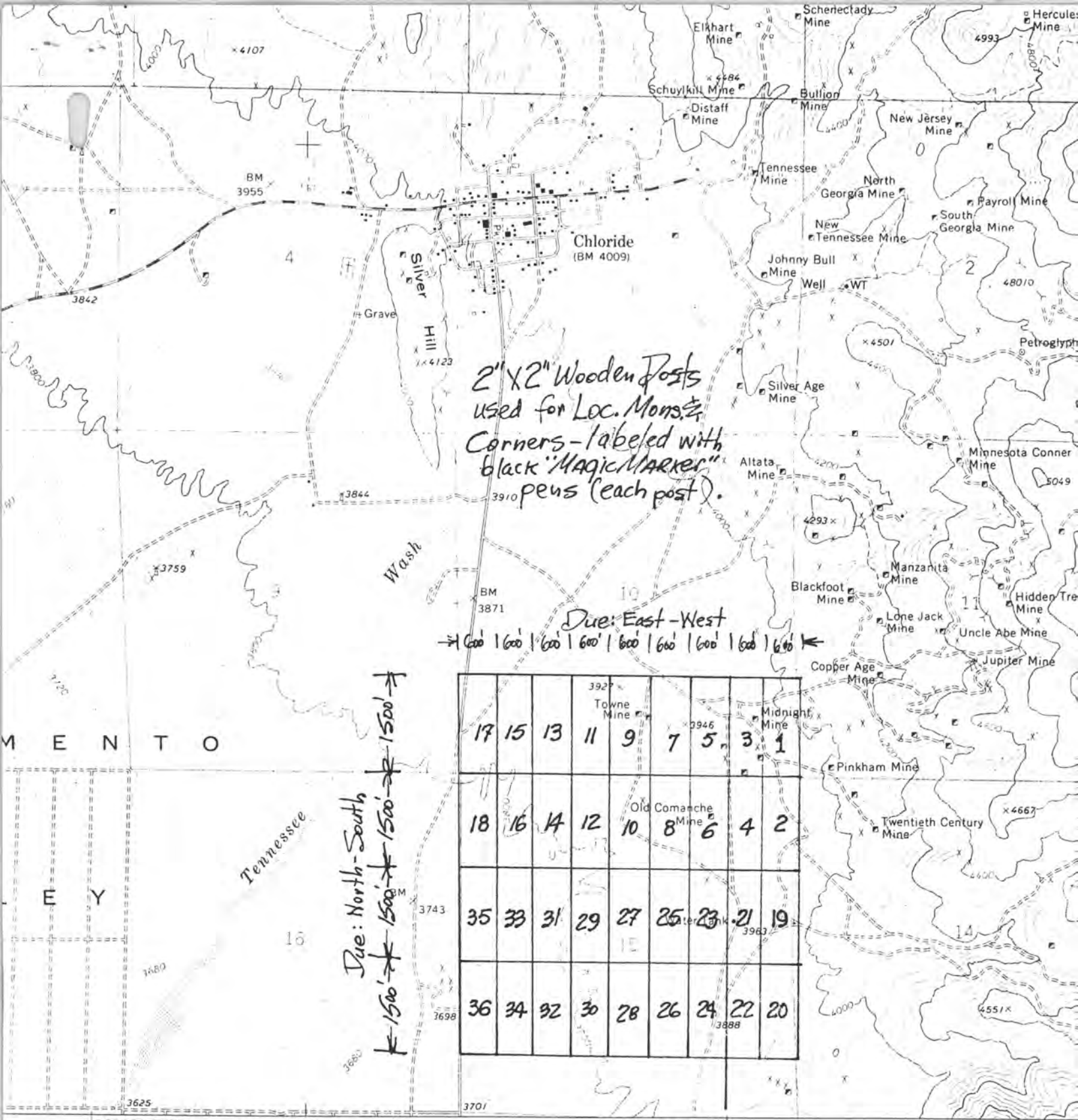

360 000 FEET 12'30" 754 T. 23 N. (ICERBAT) 3154 1 SW SCALE 1:24 000 R. 18 W. 756 757

1 1000 0 1000 2000 3000 4000 5000 6000 7000 FEET 1 MILE
1 5 0 1 KILOMETER

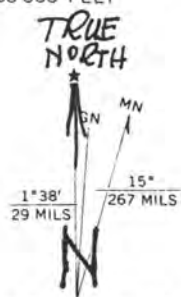

XL 1 thru 36 CONTOUR INTERVAL 40 FEET DATUM IS MEAN SEA LEVEL LODE CLAIM GROUP

MOHAVE COUNTY, ARIZONA

INDEXED MINES
INDEXED
81-2944

PROOFED MICROFILMED

Recorded at Request of Adit Resources Corp.
JAN 28 1981 - 8 00 AM

in book 687 of Official Records, Page 180-181

Records of Mohave County, Arizona

Joan McCall

By Spokane
Deputy Recorder



Recorder

300

Notice of Location (Under Public Law 359)
(LODE)



XL 23

NOTICE IS HEREBY GIVEN that the XL 23 lode mining claim was located by W. E. Heinrichs on 24 January, 1981. This claim is 1,500 feet in length along the vein or deposit of mineral-bearing rock in place and 300 feet in width on each side of the middle of said vein or deposit at which this notice is posted. The general course of this claim is North-South and is situated in the Wallapai Mining District, Mohave County, Arizona. This claim runs from the location monument or stake on which the notice is posted 10 feet in a South direction to the South end LINE OF THE CLAIM and 1490 feet in a North direction from the location monument or stake to the North end line of the claim, and is also marked by two corner monuments or stakes at each end of the claim, one on each side of and 300 feet from the center end monuments or stakes, making the claim in the form of a parallelogram.

LOCATION OF CLAIM IS IN: SECTION 15, TOWNSHIP 23N, RANGE 18W

TYPE OF LOCATION MONUMENT IS: a 2" X 2" wooden post
TYPE OF CORNER & END MONUMENTS ARE: " X " " Posts

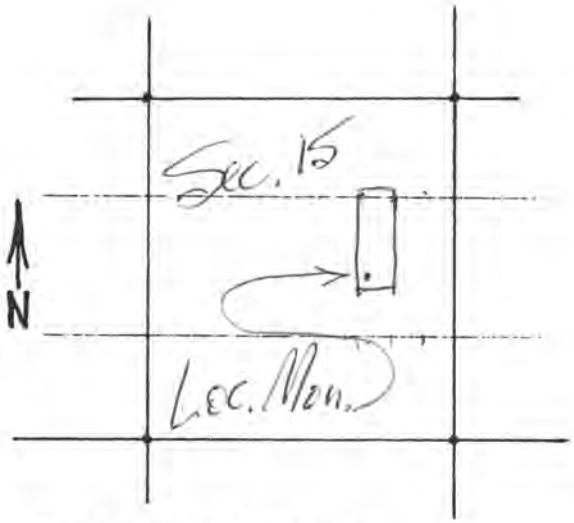

W. E. Heinrichs
Box 5964 Tucson, AZ, 85703
Locator & address
(810W. Grant)
Dave Swanson
WITNESS

SCALE: 1" \approx 3000'

Write on the above lines the locality of the claim with reference to some natural object or permanent monument whereby the claim can be identified. Give the section, township and range if known and, if possible, the direction and distance from the nearest public survey marker. It is advisable to make a sketch in the space above, showing the adjoining and overlapping claims. If this is an amendment of a location notice, give the name and book and page of recording of the claim being amended.

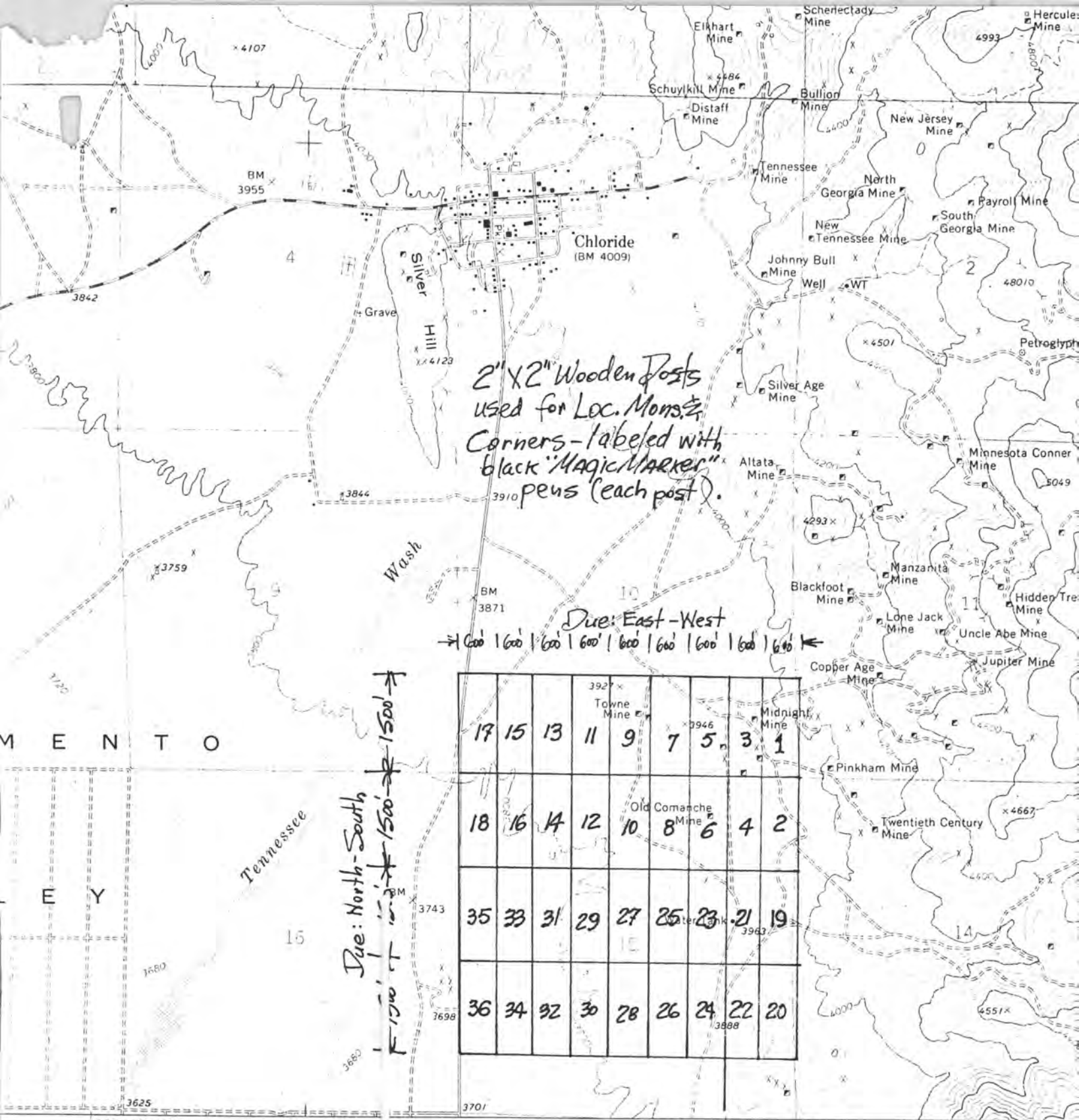

UTM GRID AND 1968 MAGNETIC NORTH DECLINATION AT CENTER OF SHEET

BOOK **687** PAGE **181**

T. 23N. (CERBAT) 3154 1 SW SCALE 1:24000 R. 18W.

1 MILE
 1000 0 1000 2000 3000 4000 5000 6000 7000 FEET
 1 5 0 1 KILOMETER

1 L1 thru 36. CONTOUR INTERVAL 40 FEET DATUM IS MEAN SEA LEVEL **LODE CLAIM Group**

MOHAVE COUNTY, ARIZONA

THIS MAP COMPLIES WITH NATIONAL MAP ACCURACY STANDARDS FOR SALE BY U. S. GEOLOGICAL SURVEY, DENVER, COLORADO 80225, OR WASHINGTON, D. C. 20242



INDEXED MINES
81-2945
PROOFED
MICROFILMED

Recorded at Request of Adit Resources Corp.
JAN 28 1981 8:00 AM

in book 687 of Official Records, Page 182-183

Records of Mohave County, Arizona

By Loeue
Deputy Recorder

Joan McCall

Recorder

300



Notice of Location (LODE)

(Under Pub. Law 359)

NOTICE IS HEREBY GIVEN that the XL 2A lode mining claim was located by W. E. HEINRICHS on 24 January, 1981. This claim is 1,500 feet in length along the vein or deposit of mineral-bearing rock in place and 300 feet in width on each side of the middle of said vein or deposit at which this notice is posted. The general course of this claim is North-South and is situated in the Wallapai Mining District, Mohave County, Arizona. This claim runs from the location monument or stake on which the notice is posted 10 feet in a North direction to the North end LINE OF THE CLAIM and 1490 feet in a South direction from the location monument or stake to the South end line of the claim, and is also marked by two corner monuments or stakes at each end of the claim, one on each side of and 300 feet from the center end monuments or stakes, making the claim in the form of a parallelogram.

LOCATION OF CLAIM IS IN: SECTION 15, TOWNSHIP 23N, RANGE 18W.

TYPE OF LOCATION MONUMENT IS: 9 2" X 2" wooden post.
TYPE OF CORNER & END MONUMENTS ARE: " X " " posts.

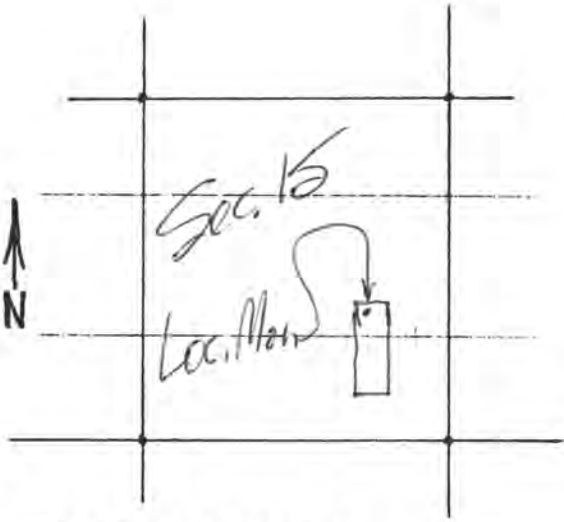

W. E. Heinrichs
Box 5964 Tucson, AZ, 85703
Locator & address
(810 W. Grant)
Dane Swanson
WITNESS

SCALE: 1" = 3000'

Write on the above lines the locality of the claim with reference to some natural object or permanent monument whereby the claim can be identified. Give the section, township and range if known and, if possible, the direction and distance from the nearest public survey marker. It is advisable to make a sketch in the space above, showing the adjoining and overlapping claims. If this is an amendment of a location notice, give the name and book and page of recording of the claim being amended.

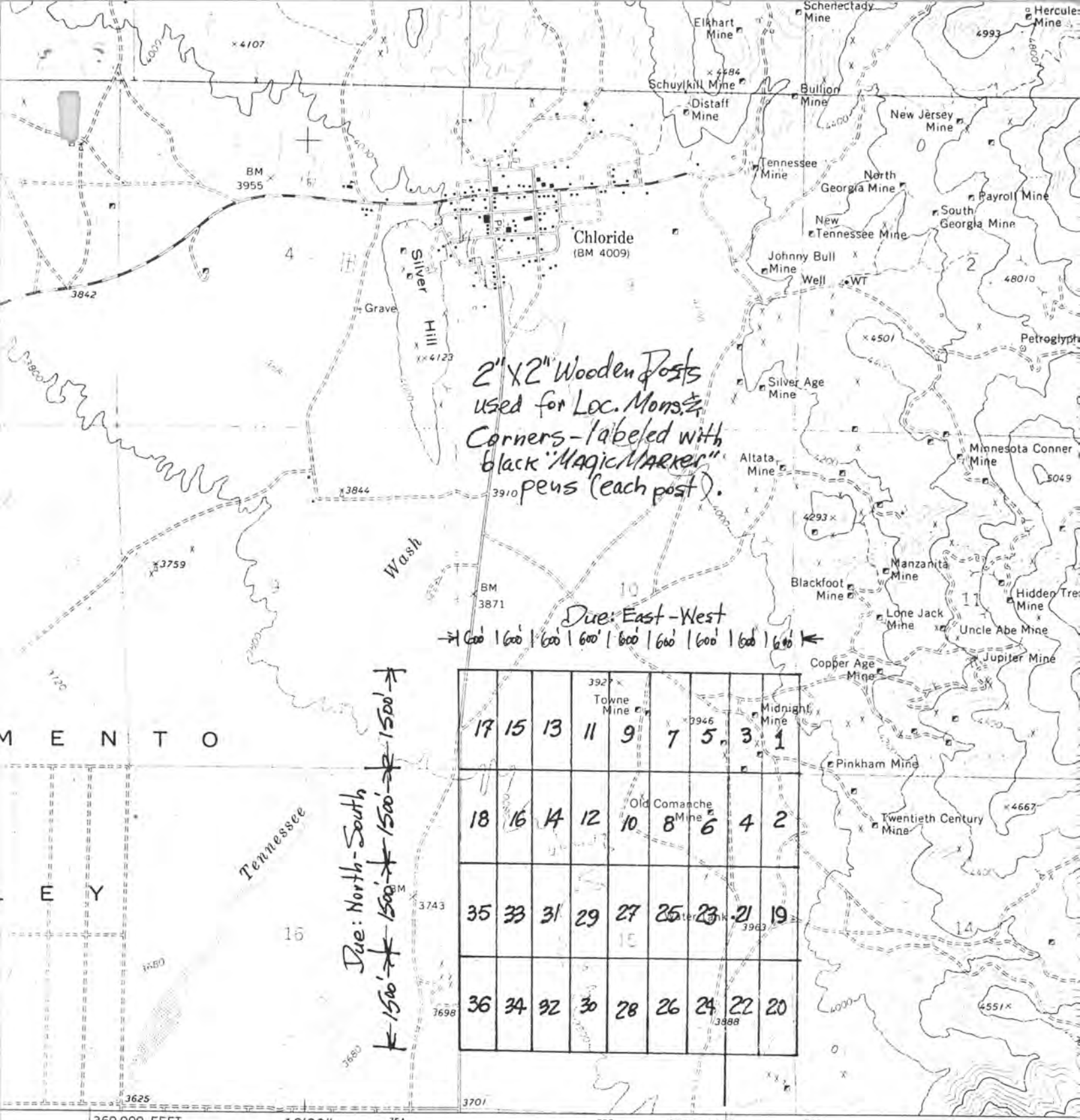

2" x 2" Wooden Posts
 used for Loc. Mon. &
 Corners - labeled with
 black "MAGIC MARKER"
 pens (each post).

Due: East-West
 ← 600' | 600' | 600' | 600' | 600' | 600' | 600' | 600' →

Due: North-South
 ↑ 1500' | 1500' | 1500' | 1500' ↓

17	15	13	11	9	7	5	3	1
18	16	14	12	10	8	6	4	2
35	33	31	29	27	25	23	21	19
36	34	32	30	28	26	24	22	20

M E N T O

E Y

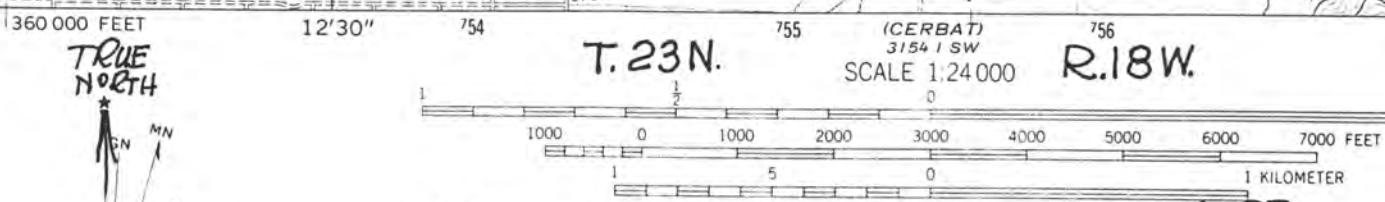

XL 1 thru 36 CONTOUR INTERVAL 40 FEET DATUM IS MEAN SEA LEVEL LODE CLAIM GROUP

MOHAVE COUNTY, ARIZONA



INDEXED MINES 81-2946 PROOFED MICROFILMED

Recorded at Request of Adit Resources Corp.
JAN 28 1981 8 00 AM

in book 687 of Official Records, Page 184-185
Records of Mohave County, Arizona

By Joan McCall Recorder
Blaine Deputy Recorder



300

Notice of Location (Under Law 359)
(LODE)

NOTICE IS HEREBY GIVEN that the XL 25 lode mining claim was located by W.E. Heinrichs on 24 January, 1981. This claim is 1,500 feet in length along the vein or deposit of mineral-bearing rock in place and 300 feet in width on each side of the middle of said vein or deposit at which this notice is posted. The general course of this claim is North-South and is situated in the Walla Pai Mining District, Mohave County, Arizona. This claim runs from the location monument or stake on which the notice is posted 10 feet in a South direction to the South end LINE OF THE CLAIM and 1490 feet in a North direction from the location monument or stake to the North end line of the claim, and is also marked by two corner monuments or stakes at each end of the claim, one on each side of and 300 feet from the center end monuments or stakes, making the claim in the form of a parallelogram.

LOCATION OF CLAIM IS IN: SECTION 15, TOWNSHIP 23N, RANGE 18W.

TYPE OF LOCATION MONUMENT IS: a 2" x 2" wooden post.
TYPE OF CORNER & END MONUMENTS ARE: 1" x 1" posts.

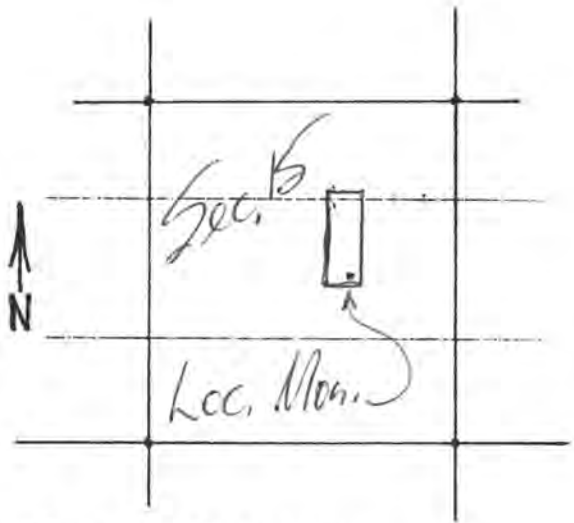

W.E. Heinrichs
Box 5964 Tucson, AZ 85703
Locator & address
(Blow Grant)
Diane Swanson
WITNESS

SCALE: 1" = 3000'

Write on the above lines the locality of the claim with reference to some natural object or permanent monument whereby the claim can be identified. Give the section, township and range if known and, if possible, the direction and distance from the nearest public survey marker. It is advisable to make a sketch in the space above, showing the adjoining and overlapping claims. If this is an amendment of a location notice, give the name and book and page of recording of the claim being amended.

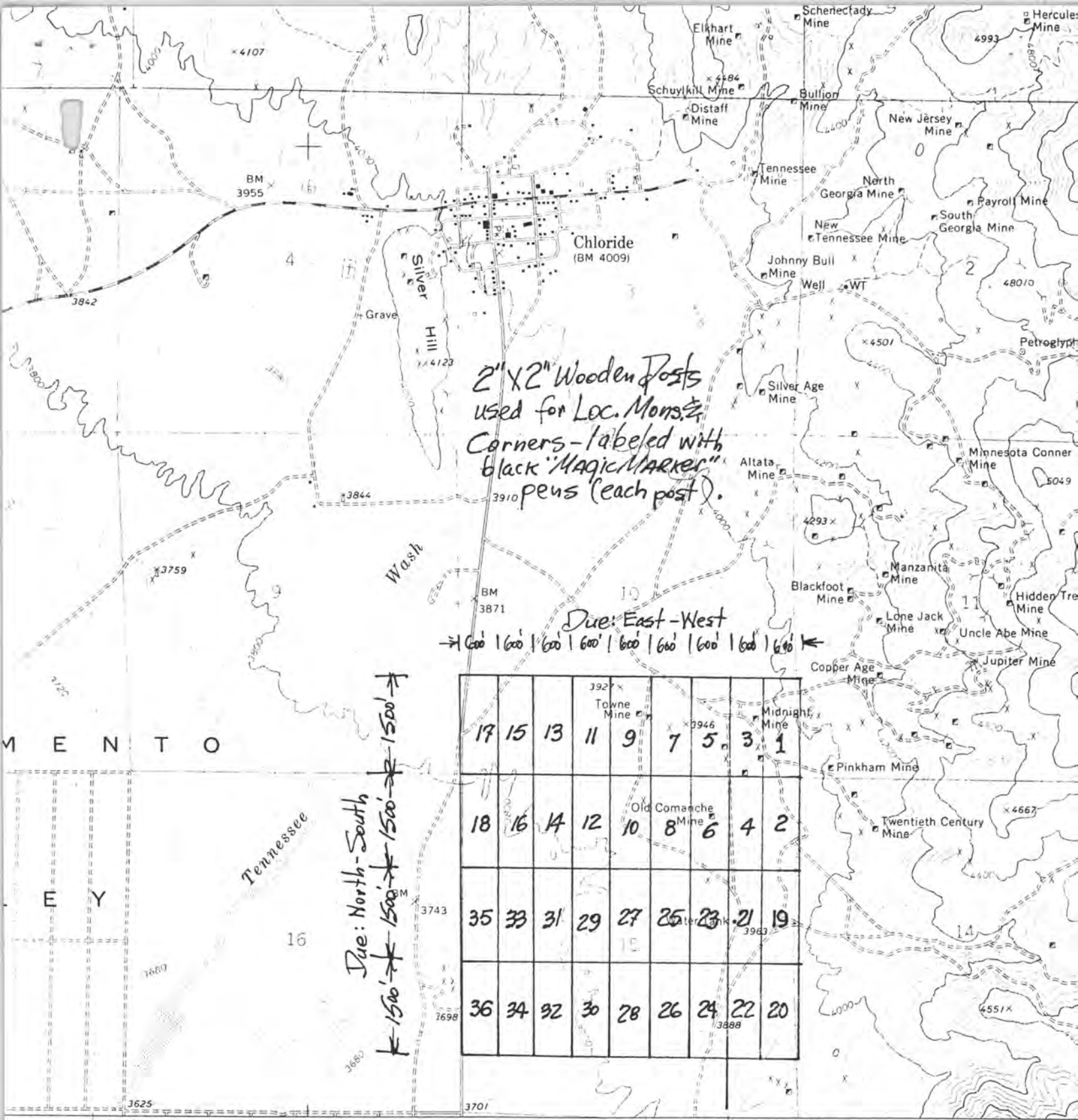

M E N T O

E Y

360000 FEET 12'30" 754 T. 23N. (CERBAT) 3154 1 SW SCALE 1:24000 R. 18W. 756 757

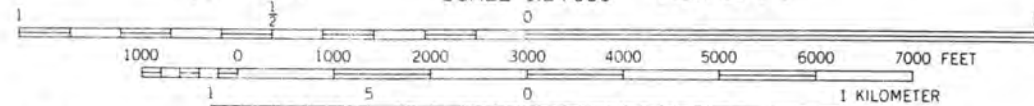
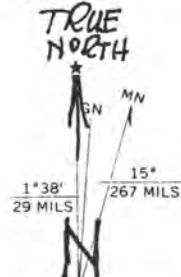

XL 1 thru 36. CONTOUR INTERVAL 40 FEET DATUM IS MEAN SEA LEVEL **LODE CLAIM GROUP**

MOHAVE COUNTY, ARIZONA



INDEXED MINES INDEXED PROOFED 81-2947

MICROFILMED

Recorded at Request of Adit Resources Corp. JAN 28 1981 - 8 00 AM

in book 687 of Official Records, Page 186-187
Records of Mohave County, Arizona

By [Signature] Deputy Recorder
Joan McCall Recorder 300



Notice of Location (LODE)

NOTICE IS HEREBY GIVEN that the XL 26 lode mining claim was located by W. E. Heinichs on 24 January, 1981. This claim is 1,500 feet in length along the vein or deposit of mineral-bearing rock in place and 300 feet in width on each side of the middle of said vein or deposit at which this notice is posted. The general course of this claim is North-South and is situated in the Wallapai Mining District, Mohave County, Arizona. This claim runs from the location monument or stake on which the notice is posted 10 feet in a North direction to the North end LINE OF THE CLAIM and 1490 feet in a South direction from the location monument or stake to the South end line of the claim, and is also marked by two corner monuments or stakes at each end of the claim, one on each side of and 300 feet from the center end monuments or stakes, making the claim in the form of a parallelogram.

LOCATION OF CLAIM IS IN: SECTION 15, TOWNSHIP 23N, RANGE 18W.

TYPE OF LOCATION MONUMENT IS: A 2" X 2" wooden post.
TYPE OF CORNER & END MONUMENTS ARE: " X " " posts.

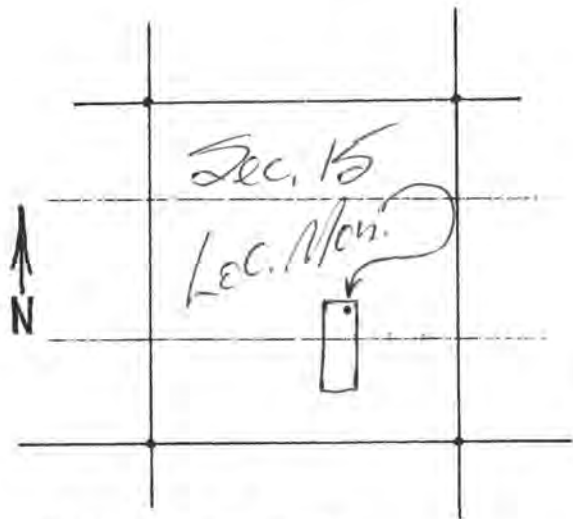

W E Heinichs
Box 5964 Tucson, AZ, 85703
(81011 Grant)
Dave Swanson
WITNESS

SCALE: 1" ≈ 3000'

Write on the above lines the locality of the claim with reference to some natural object or permanent monument whereby the claim can be identified. Give the section, township and range if known and, if possible, the direction and distance from the nearest public survey marker. It is advisable to make a sketch in the space above, showing the adjoining and overlapping claims. If this is an amendment of a location notice, give the name and book and page of recording of the claim being amended.

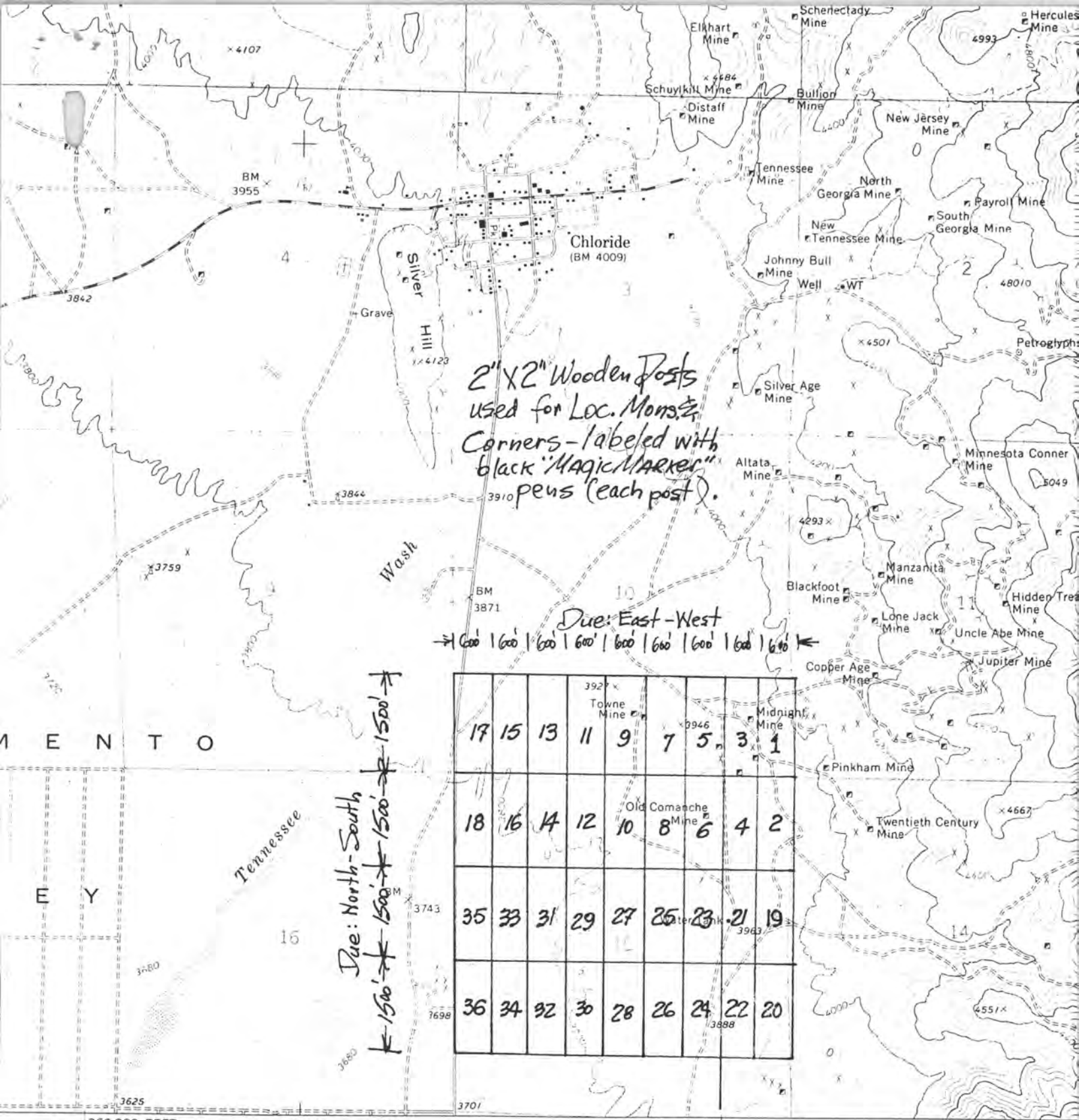

2" X 2" Wooden Posts
 used for Loc. Mon. &
 Corners - labeled with
 black "Magic Marker"
 pens (each post).

Due: East-West
 → 600' | 600' | 600' | 600' | 600' | 600' | 600' | 600' | 600' ←

Due: North-South
 ↑ 1500' | 1500' | 1500' | 1500' ↓

17	15	13	11	9	7	5	3	1
18	16	14	12	10	8	6	4	2
35	33	31	29	27	25	23	21	19
36	34	32	30	28	26	24	22	20

M E N T O

E Y

360 000 FEET 12'30" 754 T.23N. (CERBAT) 3154 / SW SCALE 1:24 000 R.18W. 756 757

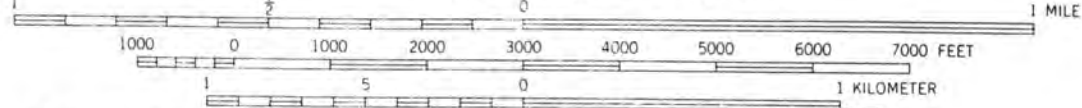
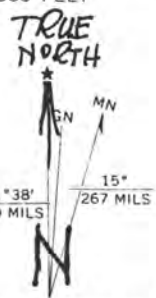

XL 1 thru 36. CONTOUR INTERVAL 40 FEET DATUM IS MEAN SEA LEVEL **LODE CLAIM GROUP**

MOHAVE COUNTY, ARIZONA



INDEXED MINES
INDEXED
81-2948 PROOFED MICROFILMED

Recorded at Request of Adit Resources Corp.

JAN 28 1991 - 8:00 AM

In book 687 of Official Records, Page 188-189

Records of Mohave County, Arizona

By Joan McCall
Deputy Recorder



Joan McCall
Recorder 300

Notice of Location (Under Public Law 359)
(LODE)

NOTICE IS HEREBY GIVEN that the XL 27 lode mining claim was located by W. E. HEINRICHS on 24 January, 1981. This claim is 1,500 feet in length along the vein or deposit of mineral-bearing rock in place and 300 feet in width on each side of the middle of said vein or deposit at which this notice is posted. The general course of this claim is North-South and is situated in the Wallapai Mining District, Mohave County, Arizona. This claim runs from the location monument or stake on which the notice is posted 10 feet in a South direction to the South end LINE OF THE CLAIM and 1490 feet in a North direction from the location monument or stake to the North end line of the claim, and is also marked by two corner monuments or stakes at each end of the claim, one on each side of and 300 feet from the center end monuments or stakes, making the claim in the form of a parallelogram.

LOCATION OF CLAIM IS IN: SECTION 15 TOWNSHIP 23N RANGE 18W

TYPE OF LOCATION MONUMENT IS: a 2" x 2" wooden post.
TYPE OF CORNER & END MONUMENTS ARE: 1" x 1" posts.

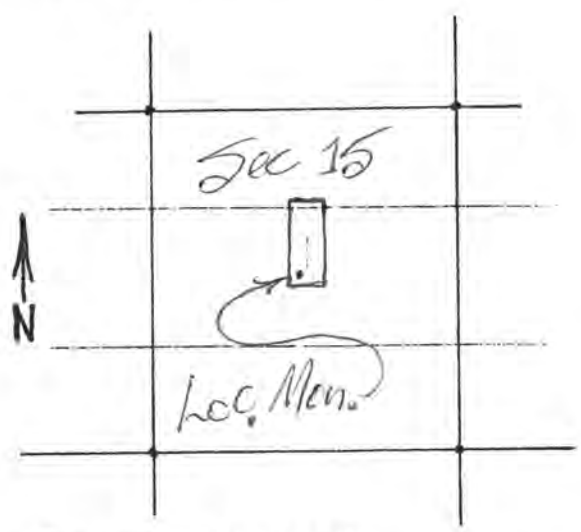

W. E. Heinrichs
Box 5964 Tucson, AZ, 85703
Locator & address
(810 W. Grant)
David Swanson
WITNESSES

SCALE: 1" \approx 3000'

Write on the above lines the locality of the claim with reference to some natural object or permanent monument whereby the claim can be identified. Give the section, township and range if known and, if possible, the direction and distance from the nearest public survey marker. It is advisable to make a sketch in the space above, showing the adjoining and overlapping claims. If this is an amendment of a location notice, give the name and book and page of recording of the claim being amended. BOOK 687 PAGE 188

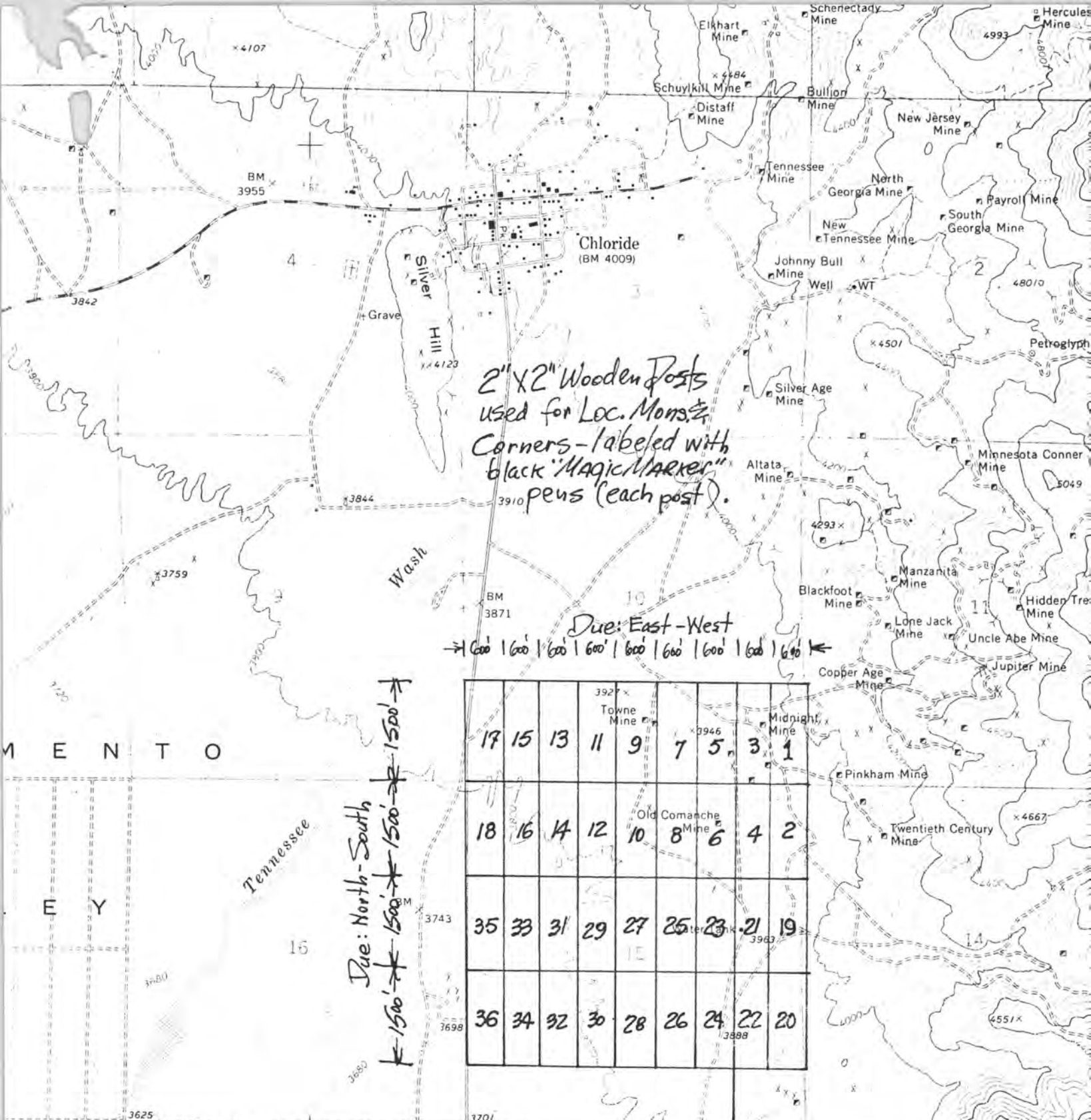

360 000 FEET 12'30" 754 T.23N. 755 (CERBAT) 3154 1 SW SCALE 1:24 000 756 R.18W. 757

1 1000 0 1000 2000 3000 4000 5000 6000 7000 FEET 1 MILE

1 5 0 1 KILOMETER

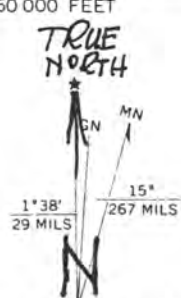

XL 1. thru 36. CONTOUR INTERVAL 40 FEET DATUM IS MEAN SEA LEVEL LODE CLAIM GROUP

MOHAVE COUNTY, ARIZONA



INDEXED 81-2949

PROOFED

MICROFILMED

Recorded at Request of

Adit Resources Corp.

JAN 28 1981 - 8 00 AM

in book 687 of Official Records, Page 190-191

Records of Mohave County, Arizona

By Joanne Deputy Recorder

Joan McCall

Recorder



300

Notice of Location (LODE)

XL 28

NOTICE IS HEREBY GIVEN that the XL 28 lode mining claim was located by W.E. HEINRICHS on 24 January 1981. This claim is 1,500 feet in length along the vein or deposit of mineral-bearing rock in place and 300 feet in width on each side of the middle of said vein or deposit at which this notice is posted. The general course of this claim is North-South and is situated in the Wallapai Mining District, Mohave County, Arizona. This claim runs from the location monument or stake on which the notice is posted 10 feet in a North direction to the North end LINE OF THE CLAIM and 1490 feet in a South direction from the location monument or stake to the South end line of the claim, and is also marked by two corner monuments or stakes at each end of the claim, one on each side of and 300 feet from the center end monuments or stakes, making the claim in the form of a parallelogram.

LOCATION OF CLAIM IS IN: SECTION 15, TOWNSHIP 23N, RANGE 18W

TYPE OF LOCATION MONUMENT IS: a 2" x 2" wooden post
 TYPE OF CORNER & END MONUMENTS ARE: " x " posts

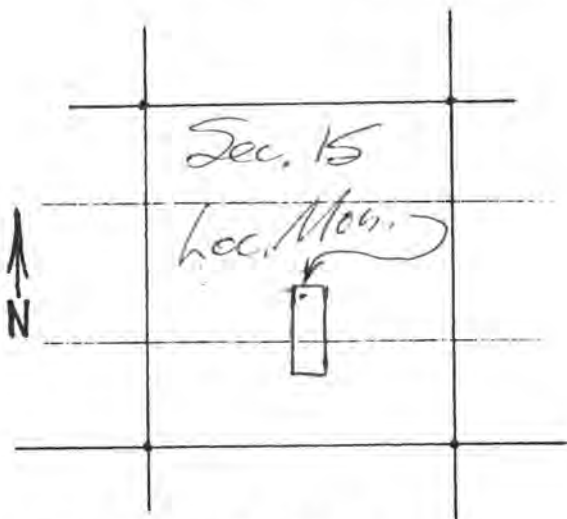

W.E. Heinrichs
Box 5964 Tucson, AZ, 85703
 (810 W. Grant) Locator & address

David Swanson
 WITNESS

SCALE: 1" = 3000'

Write on the above lines the locality of the claim with reference to some natural object or permanent monument whereby the claim can be identified. Give the section, township and range if known and, if possible, the direction and distance from the nearest public survey marker. It is advisable to make a sketch in the space above, showing the adjoining and overlapping claims. If this is an amendment of a location notice, give the name and book and page of recording of the claim being amended.

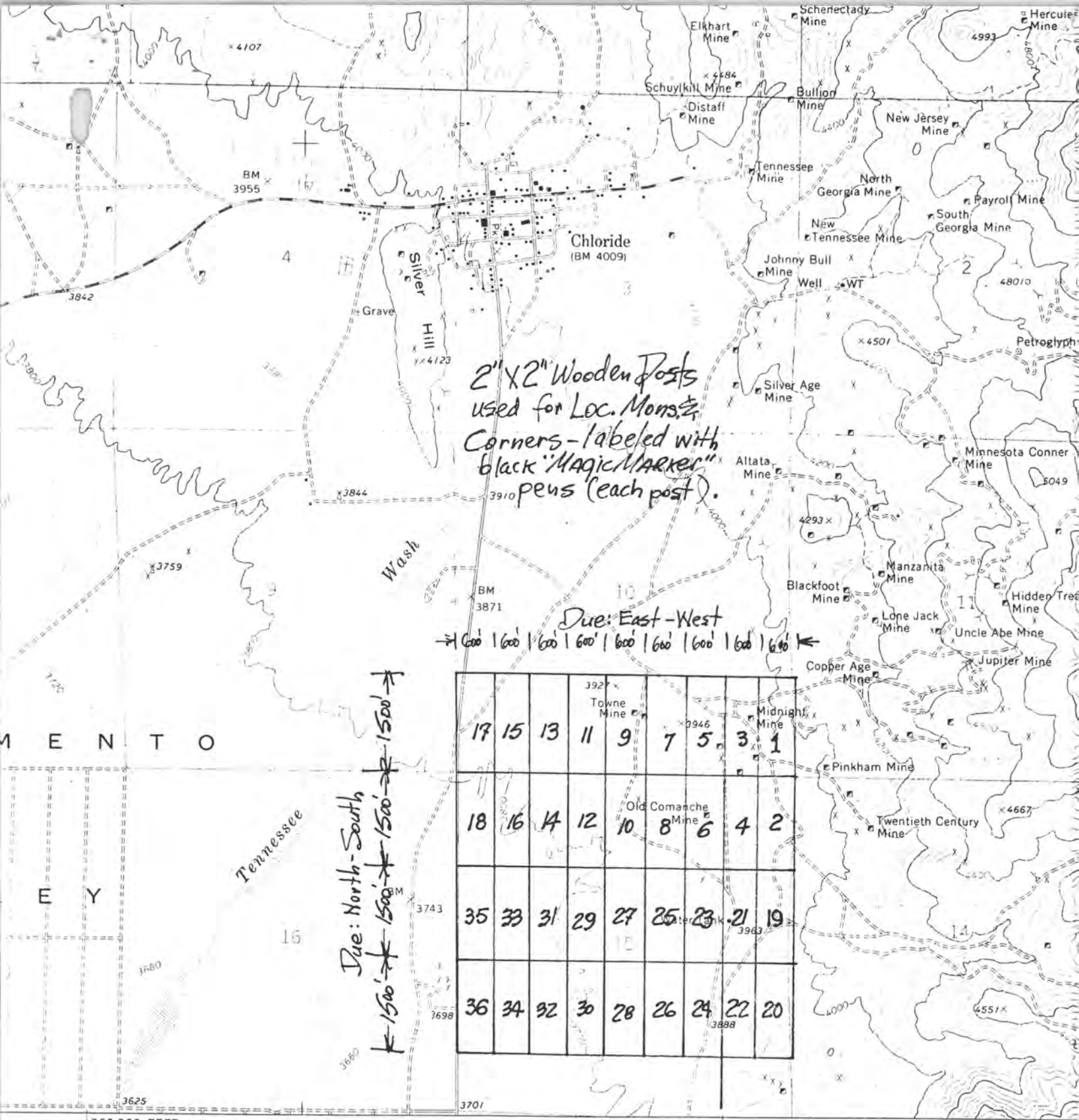

2" x 2" Wooden Posts
 used for Loc. Mon. &
 Corners - labeled with
 black "Magic Marker"
 pens (each post).

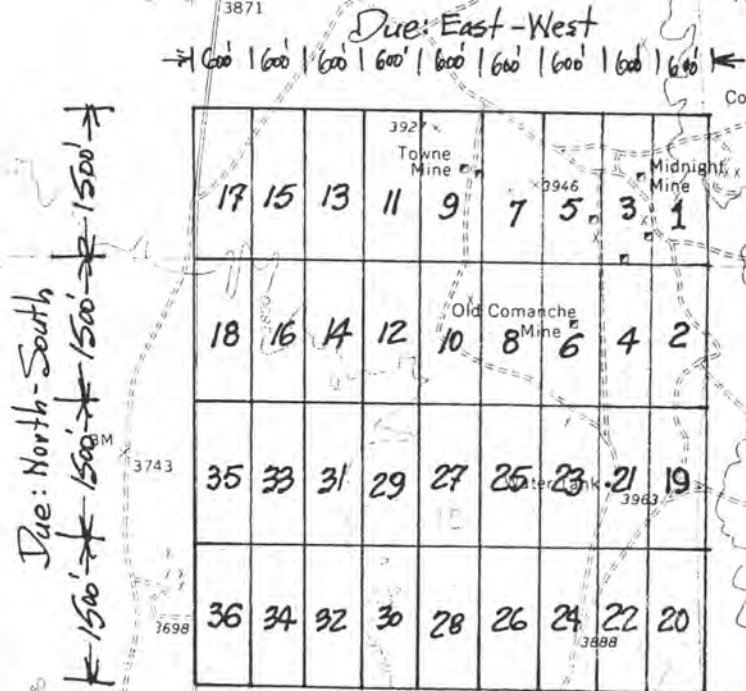

M E N T O
 E Y



XL1 thru 36 CONTOUR INTERVAL 40 FEET LODE CLAIM GROUP
 DATUM IS MEAN SEA LEVEL

MOHAVE COUNTY, ARIZONA



INDEXED MINES MICROFILMED
INDEXED PROOFED
81-2950
Recorded at Request of Adit Resources Corp.

JAN 28 1981 - 8:00 AM
In book 687 of Official Records, Page 192-193
Records of Mohave County, Arizona

By W. E. Heinrichs Deputy Recorder
Joan McCall Recorder



300

Notice of Location (LODE)

NOTICE IS HEREBY GIVEN that the XL 29 lode mining claim was located by W. E. Heinrichs on 24 January, 19 81. This claim is 1,500 feet in length along the vein or deposit of mineral-bearing rock in place and 300 feet in width on each side of the middle of said vein or deposit at which this notice is posted. The general course of this claim is North-South and is situated in the Wallapai Mining District, Mohave County, Arizona. This claim runs from the location monument or stake on which the notice is posted 10 feet in a South direction to the South end LINE OF THE CLAIM and 1490 feet in a North direction from the location monument or stake to the North end line of the claim, and is also marked by two corner monuments or stakes at each end of the claim, one on each side of and 300 feet from the center end monuments or stakes, making the claim in the form of a parallelogram.

LOCATION OF CLAIM IS IN: SECTION 15, TOWNSHIP 23N, RANGE 18W

TYPE OF LOCATION MONUMENT IS: a 2" X 2" wooden post
TYPE OF CORNER & END MONUMENTS ARE: " X " " posts



W. E. Heinrichs
Box 5964 Tucson AZ 85703
Locator & address
(810 W. Grant)
Dane Swanson
WITNESS

SCALE: 1" = 3000'

Write on the above lines the locality of the claim with reference to some natural object or permanent monument whereby the claim can be identified. Give the section, township and range if known and, if possible, the direction and distance from the nearest public survey marker. It is advisable to make a sketch in the space above, showing the adjoining and overlapping claims. If this is an amendment of a location notice, give the name and book and page of recording of the claim being amended.

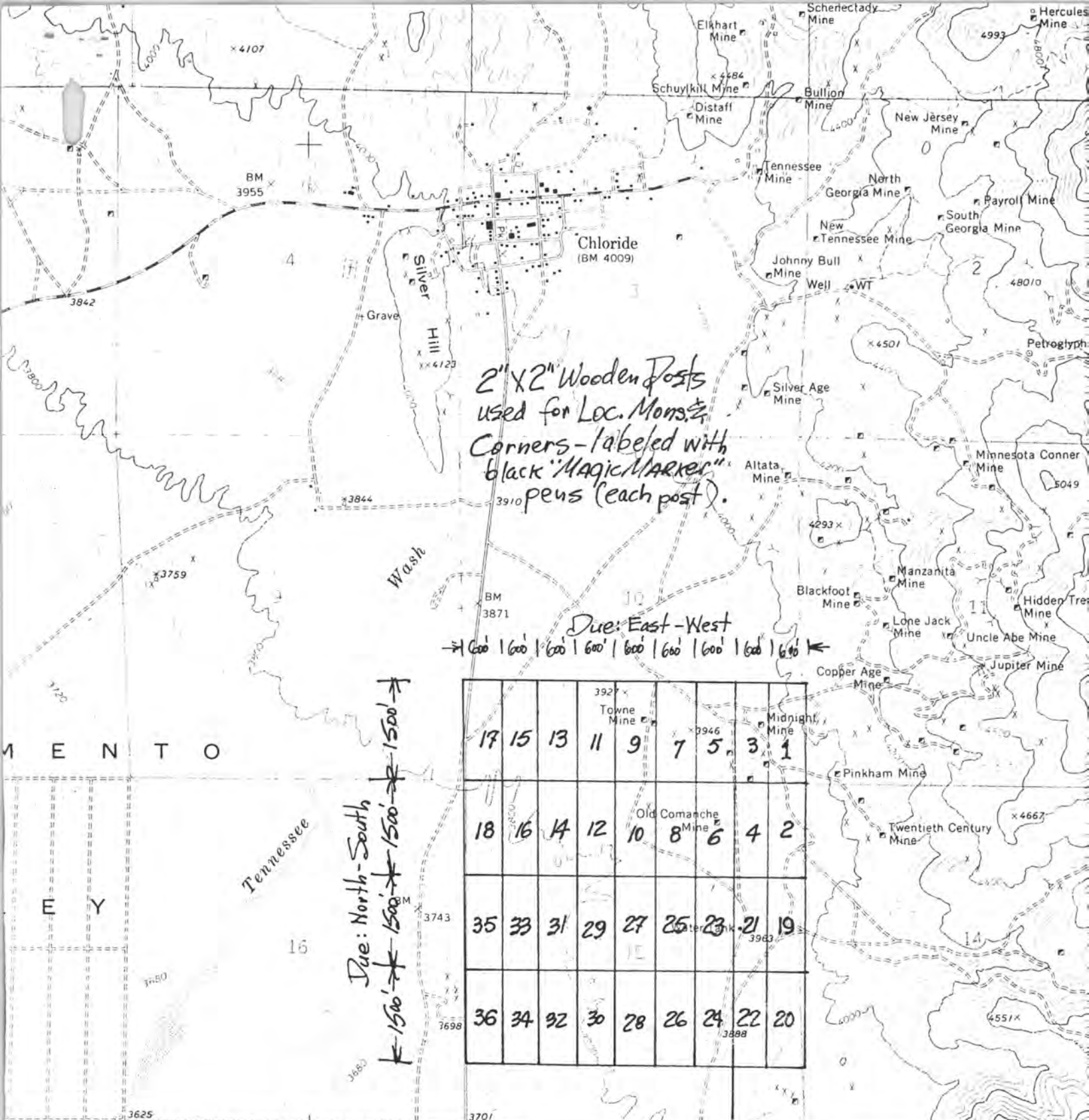

360 000 FEET 12'30" 754 (CERBAT) 3154 1 SW SCALE 1:24,000 756 757 R.18W. 1 MILE

1000 0 1000 2000 3000 4000 5000 6000 7000 FEET
1 5 0 1 KILOMETER

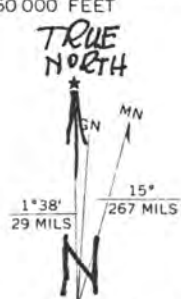

XL 1 thru 36 CONTOUR INTERVAL 40 FEET DATUM IS MEAN SEA LEVEL LODE CLAIM GROUP

MOHAVE COUNTY, ARIZONA



INDEXED INDEXED MINES PROOFED MICROFILMED

81-2951

Recorded at Request of Adit Resources Corp.
JAN 28 1981 8 00 AM

in book 687 of Official Records, Page 194-195

Records of Mohave County, Arizona

By Joanne
Deputy Recorder

Joan McCall

Recorder



300

Notice of Location (LODE)

XL 30

NOTICE IS HEREBY GIVEN that the XL 30 lode mining claim was located by W.E. Heinrichs on 24 January, 1981. This claim is 1,500 feet in length along the vein or deposit of mineral-bearing rock in place and 300 feet in width on each side of the middle of said vein or deposit at which this notice is posted. The general course of this claim is North-South and is situated in the Wallapai Mining District, Mohave County, Arizona. This claim runs from the location monument or stake on which the notice is posted 10' feet in a North direction to the North end LINE OF THE CLAIM and 1490 feet in a South direction from the location monument or stake to the South end line of the claim, and is also marked by two corner monuments or stakes at each end of the claim, one on each side of and 300 feet from the center end monuments or stakes, making the claim in the form of a parallelogram.

LOCATION OF CLAIM IS IN: SECTION 15, TOWNSHIP 31N, RANGE 18W

TYPE OF LOCATION MONUMENT IS: a 2" x 2" wooden post.

TYPE OF CORNER & END MONUMENTS ARE: " x " posts.

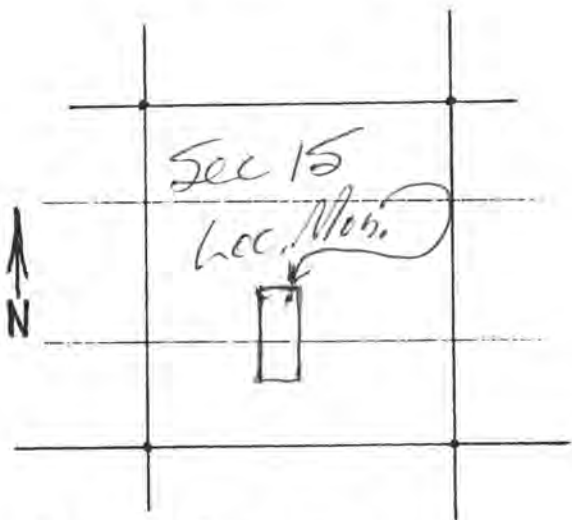

W.E. Heinrichs
Box 5964 Tucson, AZ 85703
Locator & address

Dave Swanson
WITNESS

SCALE: 1" = 3000'

Write on the above lines the locality of the claim with reference to some natural object or permanent monument whereby the claim can be identified. Give the section, township and range if known and, if possible, the direction and distance from the nearest public survey marker. It is advisable to make a sketch in the space above, showing the adjoining and overlapping claims. If this is an amendment of a location notice, give the name and book and page of recording of the claim being amended.

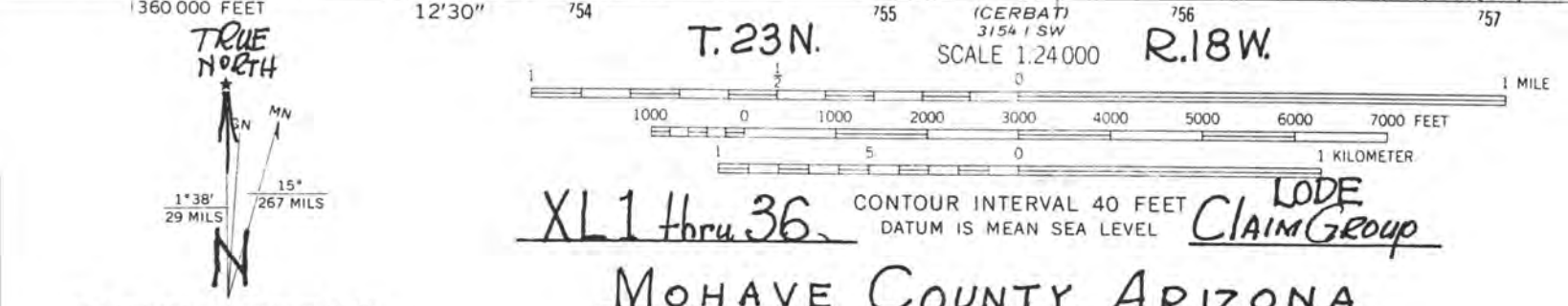
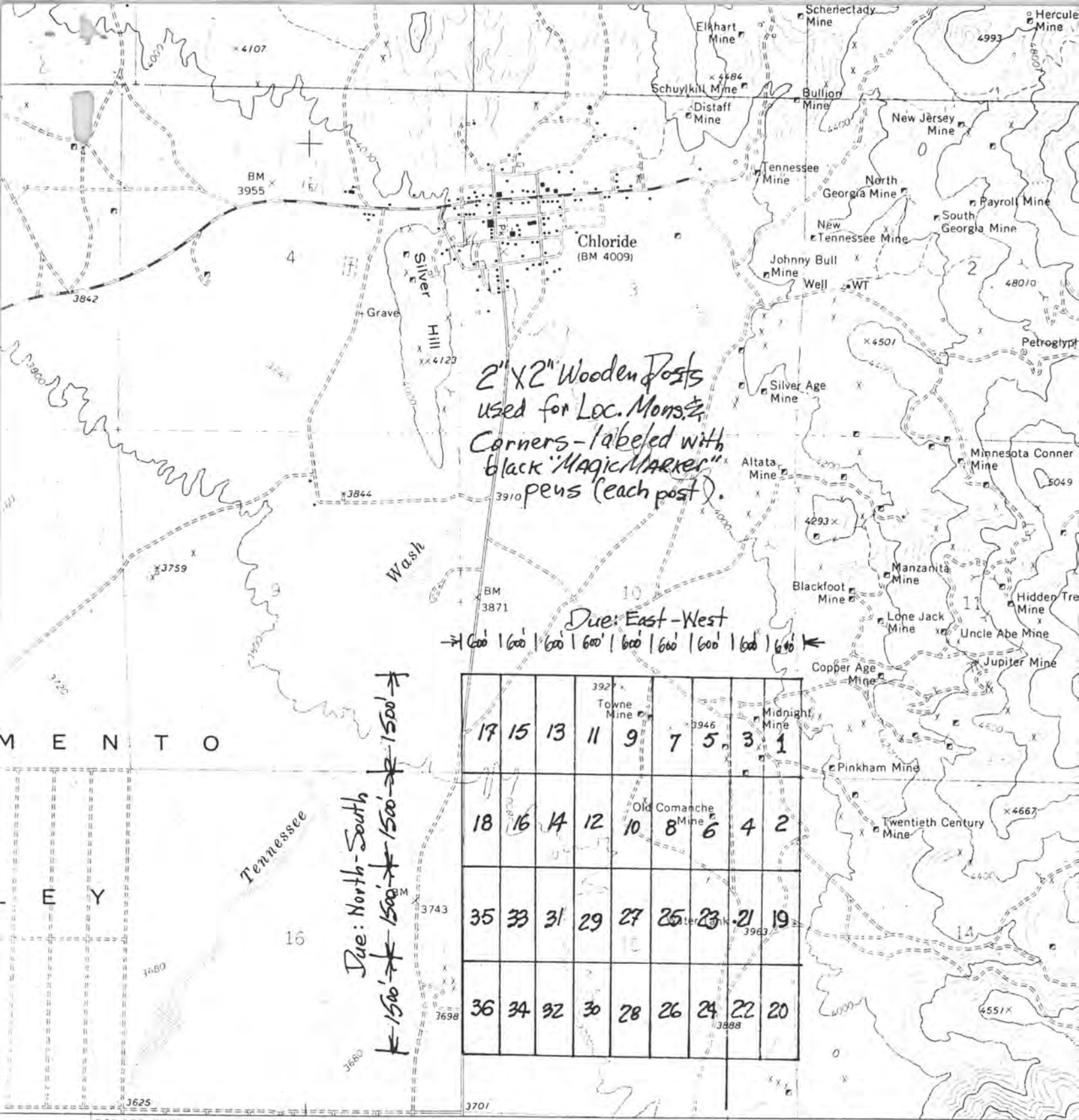

MOHAVE COUNTY, ARIZONA



INDEXED MINES
INDEXED PROOFED
81-2952

Recorded at Request of Adit Resources Corp.

JAN 28 1981 - 8:00 AM
in book 687 of Official Records, Page 196-197
Records of Mohave County, Arizona

By Loane Deputy Recorder
Joan McCall Recorder



300

Notice of Location (LODE)

XL 31

NOTICE IS HEREBY GIVEN that the XL 31 lode mining claim was located by W.E. HEINRICHS on 23 January, 1981. This claim is 1,500 feet in length along the vein or deposit of mineral-bearing rock in place and 300 feet in width on each side of the middle of said vein or deposit at which this notice is posted. The general course of this claim is North-South and is situated in the WALLAPAI Mining District, Mohave County, Arizona. This claim runs from the location monument or stake on which the notice is posted 10 feet in a South direction to the South end LINE OF THE CLAIM and 1490 feet in a North direction from the location monument or stake to the North end line of the claim, and is also marked by two corner monuments or stakes at each end of the claim, one on each side of and 300 feet from the center end monuments or stakes, making the claim in the form of a parallelogram.

LOCATION OF CLAIM IS IN: SECTION 15 TOWNSHIP 23N, RANGE 18W

TYPE OF LOCATION MONUMENT IS: a 2" x 2" Wooden Post
TYPE OF CORNER & END MONUMENTS ARE: 11" x 11" Posts

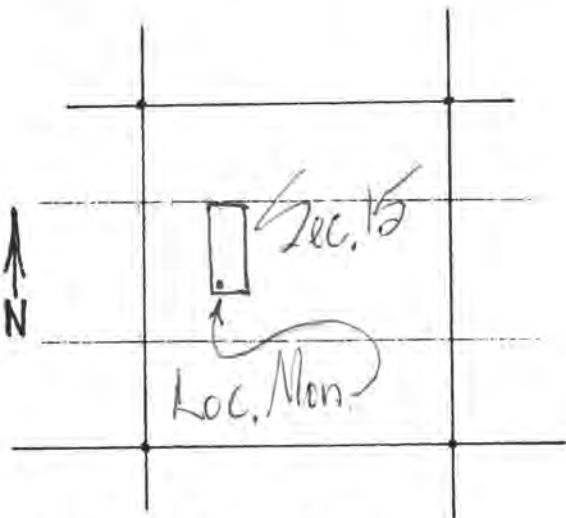

W.E. Heinrichs
Box 5964 Tucson, AZ 85703
(810 W. Grant) Locator & address

Dave Swanson
WITNESS

SCALE: 1" \approx 3000'

Write on the above lines the locality of the claim with reference to some natural object or permanent monument whereby the claim can be identified. Give the section, township and range if known and, if possible, the direction and distance from the nearest public survey marker. It is advisable to make a sketch in the space above, showing the adjoining and overlapping claims. If this is an amendment of a location notice, give the name and book and page of recording of the claim being amended.

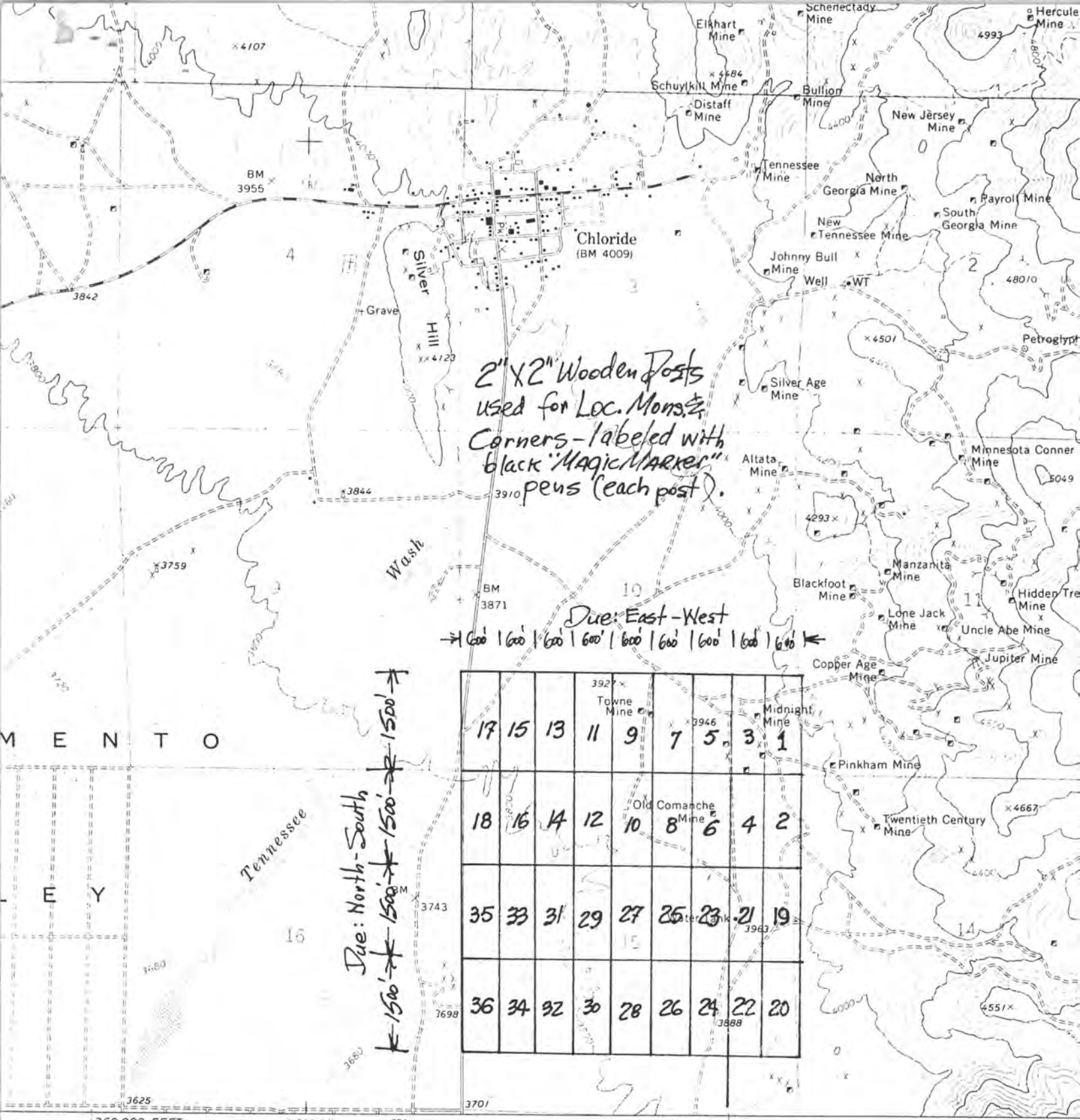

2" x 2" Wooden Posts
 used for Loc. Mon. &
 Corners - labeled with
 black "Magic Marker"
 pens (each post).

Due East-West
 → 600' | 600' | 600' | 600' | 600' | 600' | 600' | 600' | 600' ←

Due North-South
 ↑ 1500' | 1500' | 1500' | 1500' ↓

17	15	13	11	9	7	5	3	1
18	16	14	12	10	8	6	4	2
35	33	31	29	27	25	23	21	19
36	34	32	30	28	26	24	22	20

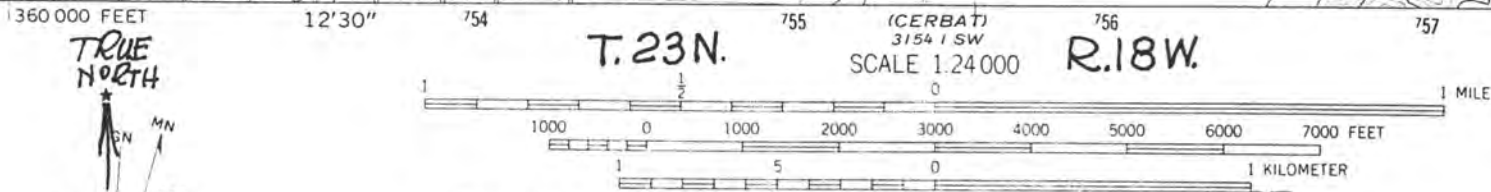

XL 1 thru 36 CONTOUR INTERVAL 40 FEET LODE CLAIM GROUP
 DATUM IS MEAN SEA LEVEL

MOHAVE COUNTY, ARIZONA



Recorded at Request of Adit Resources Corp

JAN 28 1981 - 8:00 AM

in book 687 of Official Records, Page 198-199

Records of Mohave County, Arizona

By Loane
Deputy Recorder



Joan McCall

Recorder

300

Notice of Location
(LODE)

XL 32

NOTICE IS HEREBY GIVEN that the XL 32 lode mining claim was located by W.E. HEINRICHS on 23 January, 1981. This claim is 1,500 feet in length along the vein or deposit of mineral-bearing rock in place and 300 feet in width on each side of the middle of said vein or deposit at which this notice is posted. The general course of this claim is North-South and is situated in the Wallapai Mining District, Mohave County, Arizona. This claim runs from the location monument or stake on which the notice is posted 10 feet in a North direction to the North end LINE OF THE CLAIM and 1490 feet in a South direction from the location monument or stake to the South end line of the claim, and is also marked by two corner monuments or stakes at each end of the claim, one on each side of and 300 feet from the center end monuments or stakes, making the claim in the form of a parallelogram.

LOCATION OF CLAIM IS IN: SECTION 15, TOWNSHIP 23N, RANGE 18W

TYPE OF LOCATION MONUMENT IS: a 2" x 2" wooden post

TYPE OF CORNER & END MONUMENTS ARE: " x " posts

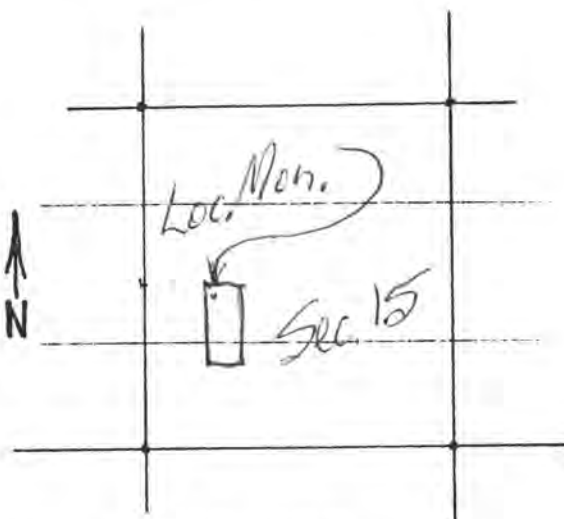

W.E. Heinrichs
Box 5964 Tucson, AZ 85703
Locator & address
(810 W. Grant)

Dave Swanson
WITNESS

SCALE: 1" = 3000'

Write on the above lines the locality of the claim with reference to some natural object or permanent monument whereby the claim can be identified. Give the section, township and range if known and, if possible, the direction and distance from the nearest public survey marker. It is advisable to make a sketch in the space above, showing the adjoining and overlapping claims. If this is an amendment of a location notice, give the name and book and page of recording of the claim being amended.

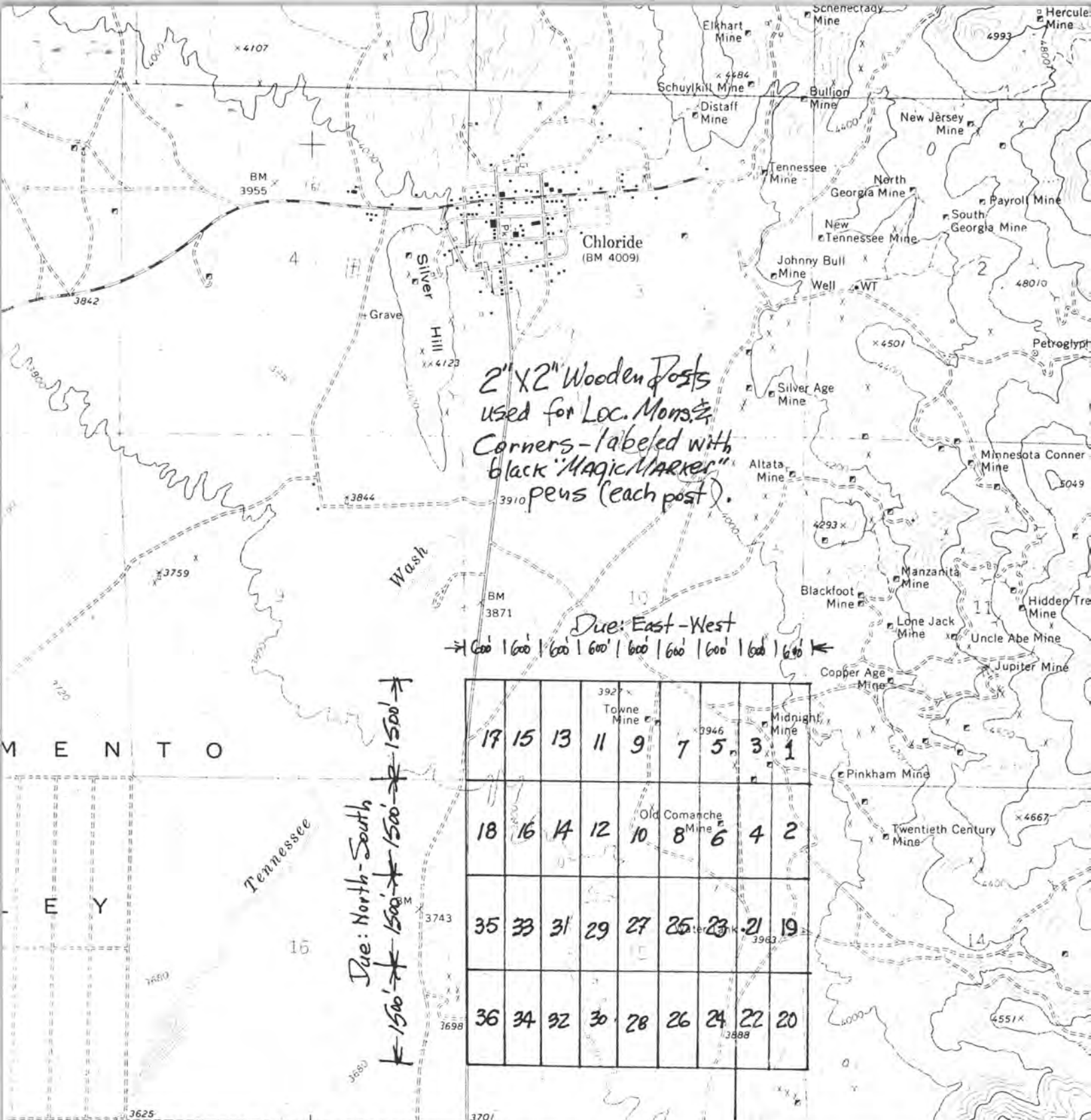

M E N T O

E Y

360 000 FEET 12'30" 754 T.23N. 755 (CERBAT) 3154 1 SW 756 R.18W. 757

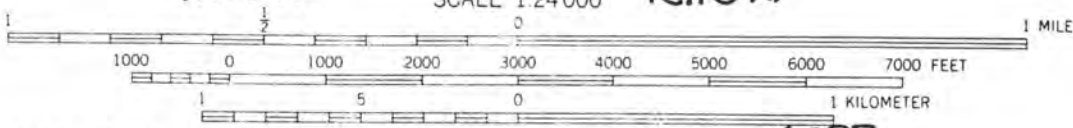
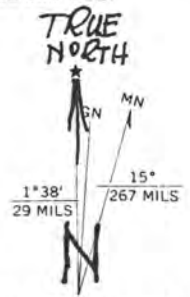

XL 1 thru 36 CONTOUR INTERVAL 40 FEET DATUM IS MEAN SEA LEVEL LODE CLAIM GROUP

MOHAVE COUNTY, ARIZONA



INDEXED 81-2954 PROOFED MICROFILMED

Recorded at Request of Adit Resources Corp

JAN 28 1981 - 8 00 AM

in book 687 of Official Records, Page 200-201

Records of Mohave County, Arizona

By Loane
Deputy Recorder



Joan McCall

Recorder 300

Notice of Location (LODE)

XL 33

NOTICE IS HEREBY GIVEN that the XL 33 lode mining claim was located by W.E. HEINRICHS on 23 January, 1981

This claim is 1,500 feet in length along the vein or deposit of mineral-bearing rock in place and 300 feet in width on each side of the middle of said vein or deposit at which this notice is posted. The general course of this claim is North-South and is situated in the Wallapai Mining District, Mohave County, Arizona. This claim runs from the location monument or stake on which the notice is posted 10 feet in a South direction to the South end LINE OF THE CLAIM and 1490 feet in a North direction from the location monument or stake to the North end line of the claim, and is also marked by two corner monuments or stakes at each end of the claim, one on each side of and 300 feet from the center end monuments or stakes, making the claim in the form of a parallelogram.

LOCATION OF CLAIM IS IN: SECTION 15, TOWNSHIP 23N, RANGE 18W

TYPE OF LOCATION MONUMENT IS: a 2" X 2" wooden post
TYPE OF CORNER & END MONUMENTS ARE: " X " " posts

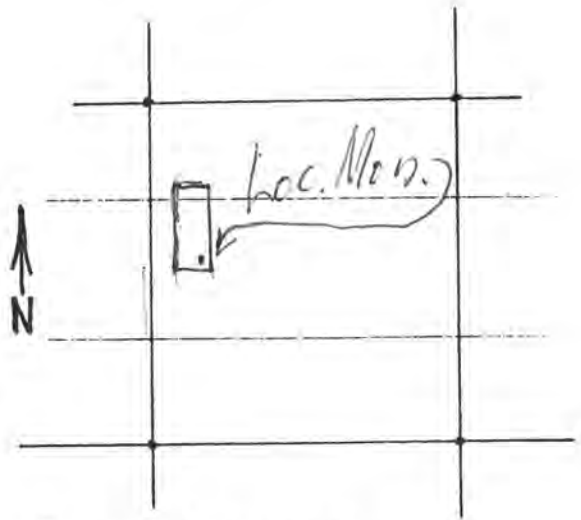

W.E. Heinrichs
Box 5964 Tucson, AZ 85703
(810 W. Grant) Locator & address

Dave Swanson
WITNESS

SCALE: 1" \approx 3000'

Write on the above lines the locality of the claim with reference to some natural object or permanent monument whereby the claim can be identified. Give the section, township and range if known and, if possible, the direction and distance from the nearest public survey marker. It is advisable to make a sketch in the space above, showing the adjoining and overlapping claims. If this is an amendment of a location notice, give the name and book and page of recording of the claim being amended.

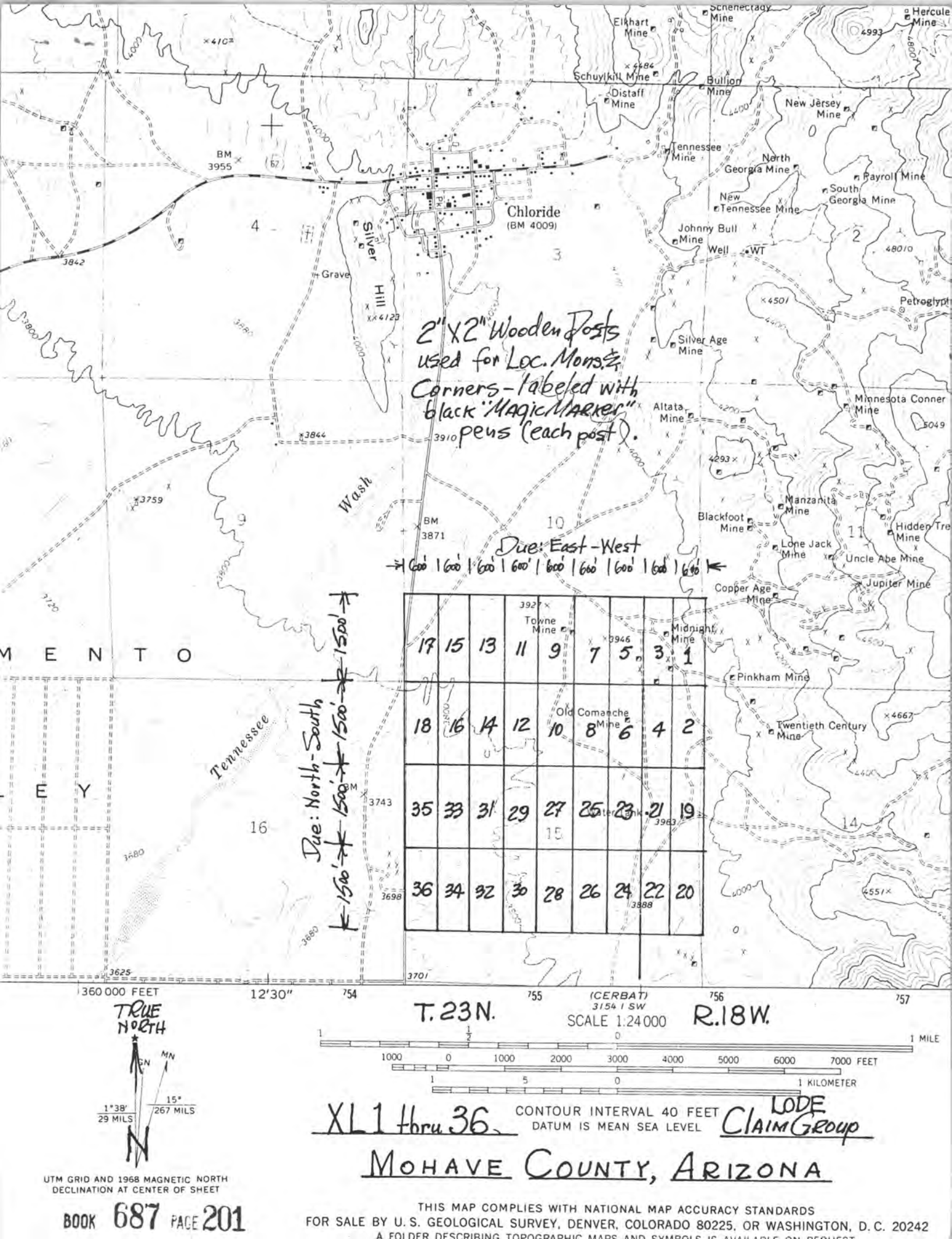

2" x 2" Wooden Posts
 used for Loc. Mon. &
 Corners - labeled with
 black "Magic Marker"
 pens (each post).

Due: East-West
 ← 600' | 600' | 600' | 600' | 600' | 600' | 600' | 600' →

Due: North-South
 ↑ 1500' | 1500' | 1500' ↓

17	15	13	11	9	7	5	3	1
18	16	14	12	10	8	6	4	2
35	33	31	29	27	25	23	21	19
36	34	32	30	28	26	24	22	20

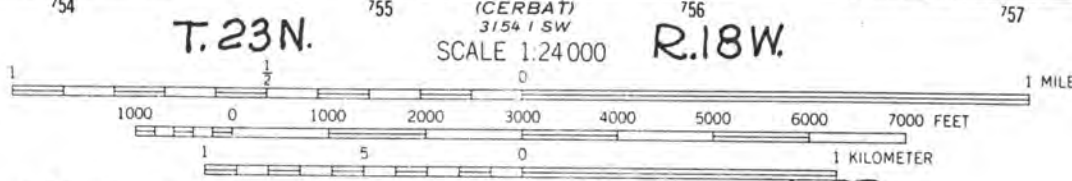
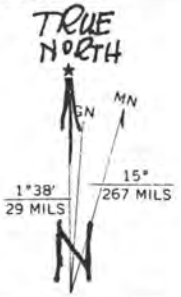

XL 1 thru 36 CONTOUR INTERVAL 40 FEET DATUM IS MEAN SEA LEVEL LODE CLAIM GROUP

MOHAVE COUNTY, ARIZONA

UTM GRID AND 1968 MAGNETIC NORTH DECLINATION AT CENTER OF SHEET

BOOK **687** PAGE **201**

THIS MAP COMPLIES WITH NATIONAL MAP ACCURACY STANDARDS FOR SALE BY U. S. GEOLOGICAL SURVEY, DENVER, COLORADO 80225, OR WASHINGTON, D. C. 20242 A FOLDER DESCRIBING TOPOGRAPHIC MAPS AND SYMBOLS IS AVAILABLE ON REQUEST



INDEXED 81-2955 PROOFED MICROFILMED
 INDEXXED MINFY
 Recorded at Request of Adit Resources Corp.
 JAN 28 1981 - 8 00 AM
 in book 687 of Official Records, Page 202-203
 Records of Mohave County, Arizona
 By Joan McCall Recorder
Colgan Deputy Recorder



300

Notice of Location (LODE)

XL 34

NOTICE IS HEREBY GIVEN that the XL 34 lode mining claim was located by W.E. HEINRICHS on 23 January, 1981. This claim is 1,500 feet in length along the vein or deposit of mineral-bearing rock in place and 300 feet in width on each side of the middle of said vein or deposit at which this notice is posted. The general course of this claim is North-South and is situated in the Wallapai Mining District, Mohave County, Arizona. This claim runs from the location monument or stake on which the notice is posted 10 feet in a North direction to the North end LINE OF THE CLAIM and 1490 feet in a South direction from the location monument or stake to the South end line of the claim, and is also marked by two corner monuments or stakes at each end of the claim, one on each side of and 300 feet from the center end monuments or stakes, making the claim in the form of a parallelogram.

LOCATION OF CLAIM IS IN: SECTION 15, TOWNSHIP 23N, RANGE 18W

TYPE OF LOCATION MONUMENT IS: a 2" X 2" Wooden post
 TYPE OF CORNER & END MONUMENTS ARE: " X " " Posts



W.E. Heinrichs
Box 5964 Tucson, AZ 85703
 Locator & address
810 W. Grant.
Dore Swanson
 WITNESS

SCALE: 1" \approx 3000'

Write on the above lines the locality of the claim with reference to some natural object or permanent monument whereby the claim can be identified. Give the section, township and range if known and, if possible, the direction and distance from the nearest public survey marker. It is advisable to make a sketch in the space above, showing the adjoining and overlapping claims. If this is an amendment of a location notice, give the name and book and page of recording of the claim being amended.

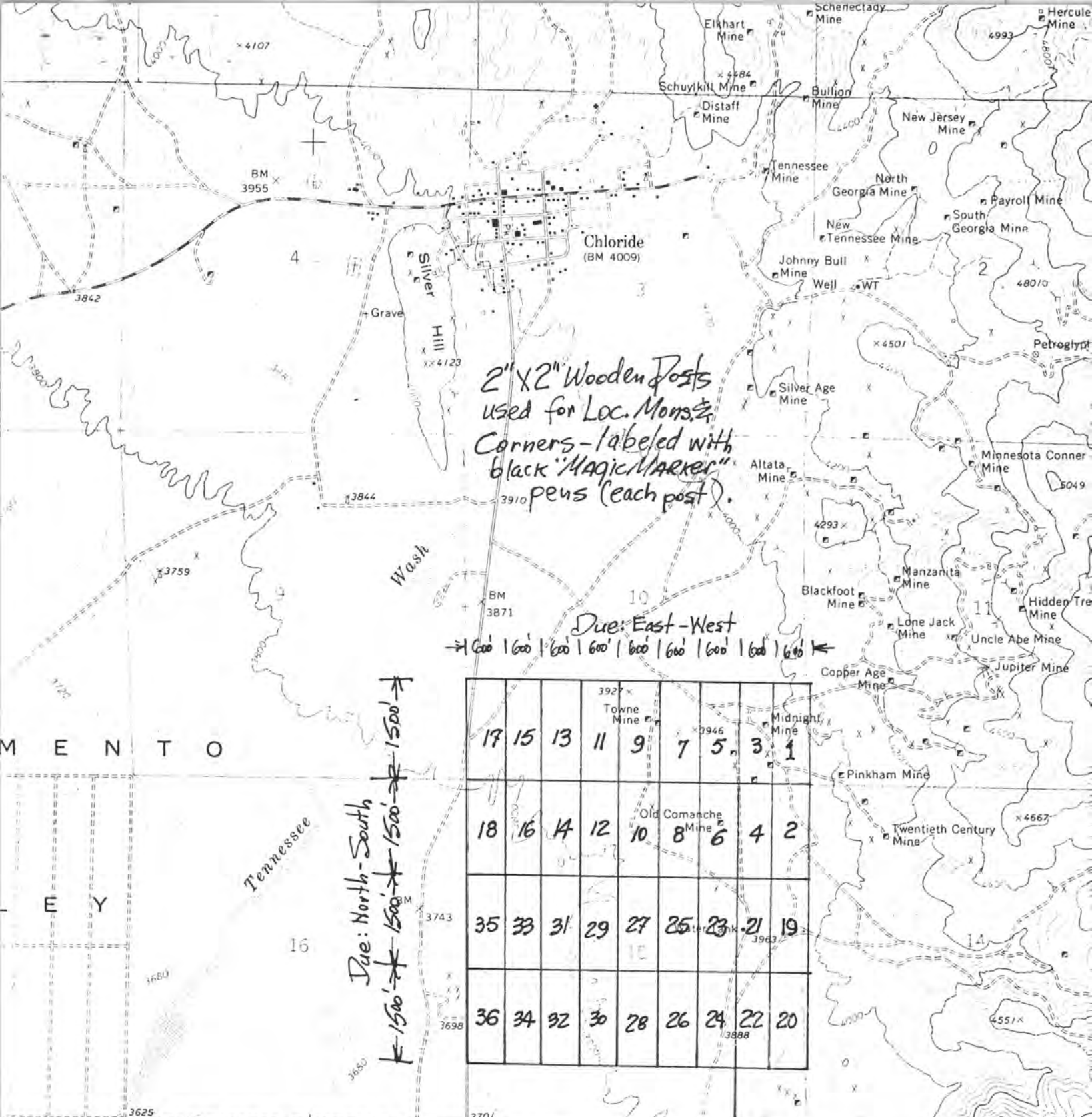

360 000 FEET 12'30" 754 T.23N. 755 (ICRBA) 3154 1 SW SCALE 1:24 000 756 R.18W. 757

TRUE NORTH
1°38' 29 MILS
15° 267 MILS

1 1000 0 1000 2000 3000 4000 5000 6000 7000 FEET
1 5 0 1 KILOMETER

XL 1 thru 36 CONTOUR INTERVAL 40 FEET DATUM IS MEAN SEA LEVEL LODE CLAIM GROUP

MOHAVE COUNTY, ARIZONA



INDEXED MINES

MICROFILMED

INDEXED 81-2956

PROOFED

Recorded at Request of

Adit Resources Corp

JAN 28 1981 - 8 00 AM

in book 687 of Official Records, Page 204-205

Records of Mohave County, Arizona

By Joan McCall
Deputy Recorder

Joan McCall

Recorder

300



Notice of Location (LODE)

NOTICE IS HEREBY GIVEN that the XL 35 lode mining claim was located by W. E. HEINRICHS on 23 January, 1981. This claim is 1,500 feet in length along the vein or deposit of mineral-bearing rock in place and 300 feet in width on each side of the middle of said vein or deposit at which this notice is posted. The general course of this claim is North-South and is situated in the Wallapai Mining District, Mohave County, Arizona. This claim runs from the location monument or stake on which the notice is posted 10 feet in a South direction to the South end LINE OF THE CLAIM and 1490 feet in a North direction from the location monument or stake to the North end line of the claim, and is also marked by two corner monuments or stakes at each end of the claim, one on each side of and 300 feet from the center end monuments or stakes, making the claim in the form of a parallelogram.

LOCATION OF CLAIM IS IN: SECTION 15 TOWNSHIP 23N RANGE 18 W

TYPE OF LOCATION MONUMENT IS: a 2" x 2" wooden post
TYPE OF CORNER & END MONUMENTS ARE: " x " " posts

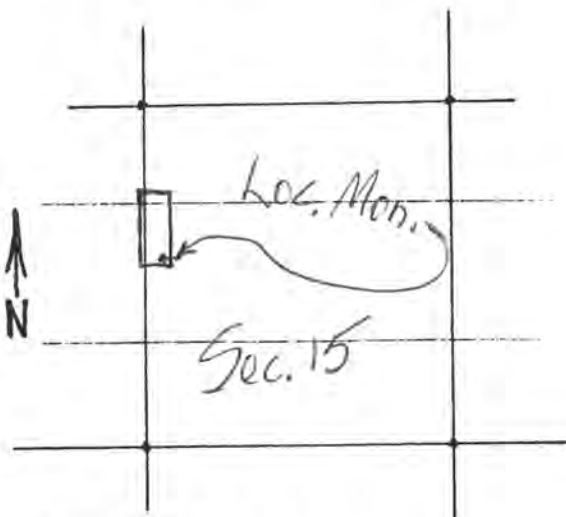

W. E. Heinrichs
Box 5964 Tucson AZ 85703
 (810 W. Grant) Locator & address
Dave Swanson
 WITNESS

SCALE: 1" \cong 3000'

Write on the above lines the locality of the claim with reference to some natural object or permanent monument whereby the claim can be identified. Give the section, township and range if known and, if possible, the direction and distance from the nearest public survey marker. It is advisable to make a sketch in the space above, showing the adjoining and overlapping claims. If this is an amendment of a location notice, give the name and book and page of recording of the claim being amended.

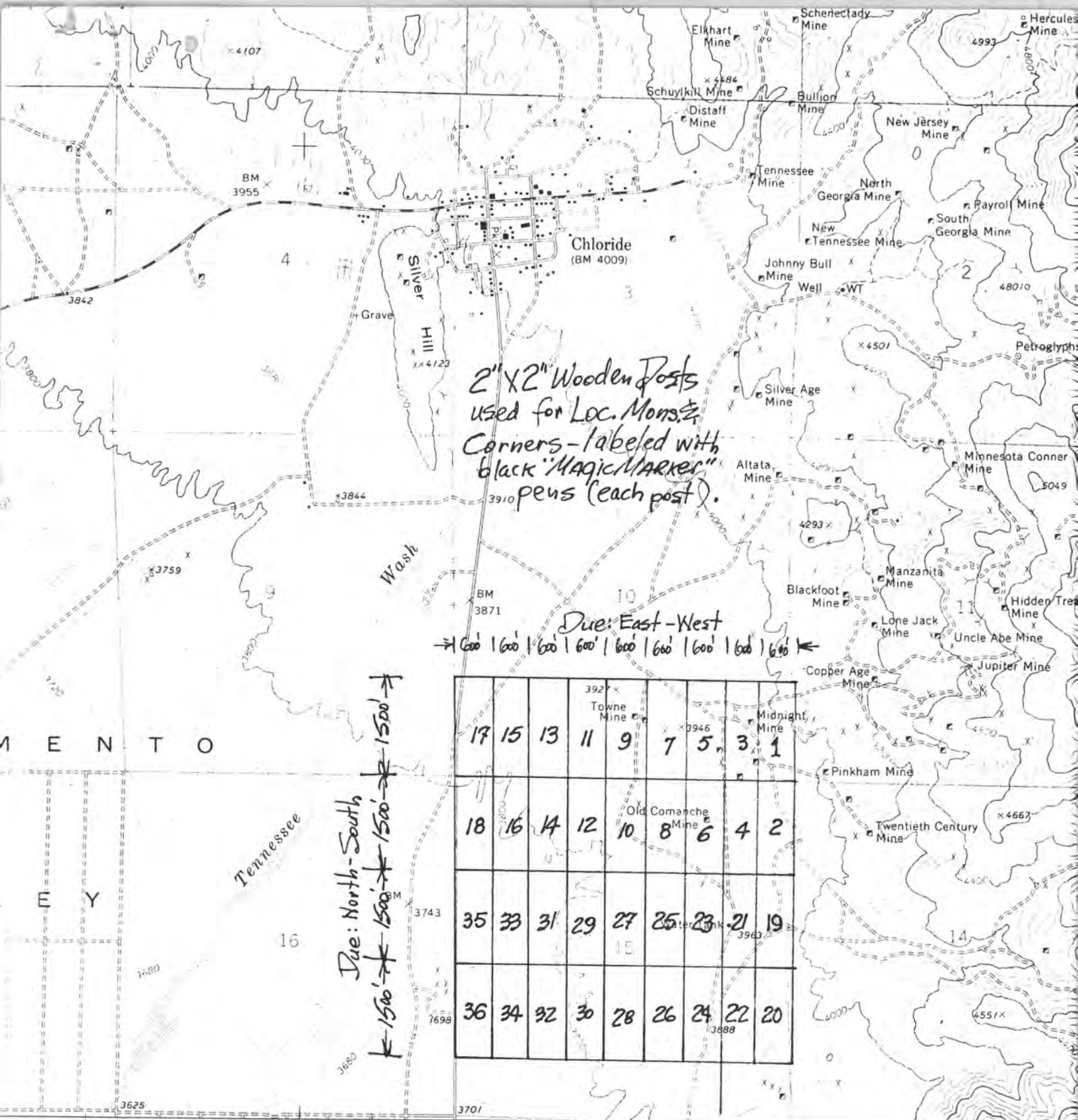

2" x 2" Wooden Posts
 used for Loc. Mon. &
 Corners - labeled with
 black "Magic Marker"
 pens (each post).

Due: East-West
 → 600' | 600' | 600' | 600' | 600' | 600' | 600' | 600' ←

Due: North-South
 ↑ 1500' | 1500' | 1500' | 1500' ↓

17	15	13	11	9	7	5	3	1
18	16	14	12	10	8	6	4	2
35	33	31	29	27	25	23	21	19
36	34	32	30	28	26	24	22	20

M E N T O

E Y

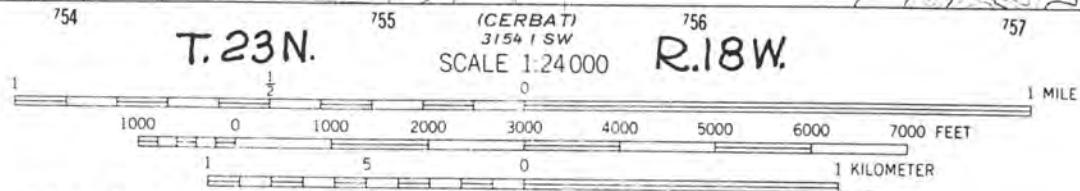
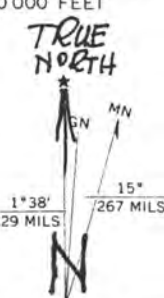

XL 1 thru 36 CONTOUR INTERVAL 40 FEET
 DATUM IS MEAN SEA LEVEL **LODE CLAIM GROUP**
MOHAVE COUNTY, ARIZONA



INDEXED
81-2957

PROOFED

MICROFILMED

Recorded at Request of

Adit Resources Corp.

JAN 28 1981 - 8 00 AM

In book 687 of Official Records, Page 206-207

Records of Mohave County, Arizona

By Joan McCall
Deputy Recorder

Joan McCall

Recorder



300

Notice of Location (LODE)

X L 36

NOTICE IS HEREBY GIVEN that the X L 36 lode mining claim was located by W. E. HEINRICHS on 23 January, 1981. This claim is 1,500 feet in length along the vein or deposit of mineral-bearing rock in place and 300 feet in width on each side of the middle of said vein or deposit at which this notice is posted. The general course of this claim is North-South and is situated in the Wallapai Mining District, Mohave County, Arizona. This claim runs from the location monument or stake on which the notice is posted 10 feet in a North direction to the North end LINE OF THE CLAIM and 1490 feet in a South direction from the location monument or stake to the South end line of the claim, and is also marked by two corner monuments or stakes at each end of the claim, one on each side of and 300 feet from the center end monuments or stakes, making the claim in the form of a parallelogram.

LOCATION OF CLAIM IS IN: SECTION 15, TOWNSHIP 23N, RANGE 18W

TYPE OF LOCATION MONUMENT IS: a 2" x 2" wooden post
 TYPE OF CORNER & END MONUMENTS ARE: 11" x 11" posts



W. E. Heinrichs
Box 5964 Tucson, AZ. 85703
 Locator & address

Dave Swanson
 WITNESS

SCALE: 1" = 3000'

Write on the above lines the locality of the claim with reference to some natural object or permanent monument whereby the claim can be identified. Give the section, township and range if known and, if possible, the direction and distance from the nearest public survey marker. It is advisable to make a sketch in the space above, showing the adjoining and overlapping claims. If this is an amendment of a location notice, give the name and book and page of recording of the claim being amended.

CERTIFIED MAIL - RETURN RECEIPT REQUESTED

February 18, 1981

U. S. Bureau of Land Management
Branch of Records and Data Management
2400 Valley Bank Center
Phoenix, AZ 85003

Gentlemen:

We are enclosing herewith recorded Mining Claim Locations
and Maps for Claims XL-1 through XL-36 in the Wallapai Mining District,
Mohave County, Arizona.

Our check in the amount of \$180.00 is enclosed for recording
fees.

Sincerely,

Adit Resources Corporation

Walter E. Heinrichs, Jr.

WEH:jh

Enclosures: 36 Notices of Location
Forms with Maps of Area Attached
Check for \$180.00

MAY						
S	M	T	W	T	F	S
	1	2	3	4	5	
6	7	8	9	10	11	12
13	14	15	16	17	18	19
20	21	22	23	24	25	26
27	28	29	30	31		

FRIDAY

COMSYS STAFF

12/11/85

Mohave County

Wanda Downey

753-9141

Kingman, AZ

Re: XL claims job # 1408.

12:12
12:05P

7
Minutes

Success

Months to
get at
it.

125 - FRIDAY, MAY 4

DAYS REMAINING
- 241

SUNDAY

MARCH						
S	M	T	W	T	F	S
				1	2	3
4	5	6	7	8	9	10
11	12	13	14	15	16	17
18	19	20	21	22	23	24
25	26	27	28	29	30	31

APR. 1984

MAY						
S	M	T	W	T	F	S
				1	2	3
4	5	6	7	8	9	10
11	12	13	14	15	16	17
18	19	20	21	22	23	24
25	26	27	28	29	30	31

1 Claims

COOP SYSTEMS 11/22/85

7:00
7:30
8:00
8:30
9:00
9:30
10:00
10:30
11:00
11:30
12:00
2:00
2:30
3:00
3:30
4:00
4:30
5:00

Mohave County, AZ

Assessor, Re:

Pat. Claim Owners,

Walapai Dist. next to X

(602) 53-9141 Job # 1408

W.

2:55
3:55
3 Minutes



ADIT RESOURCES CORPORATION

P. O. BOX 5964, TUCSON, ARIZONA, 85703, 810 WEST GRANT ROAD. TELEPHONE: (602) 623-0578

November 22, 1985

Mohave County Assessor
401 Spring Street
Kingman, AZ 86401

Attn: Wanda Downey

Dear Ms. Downey:

We wish to get the names and addresses of the owners of record of the following 17 Patented Mining Claims located in the NE $\frac{1}{4}$ T.23 N., R.18W. Sections 10, 11, 14, 15.

Sec. 10 only:

Patent # 3375
Copper Bar No. 1
Copper Bar
Copper Wonder
Copper Glance
Bucky O'Neil
Midnight
Little Midnight

Patent # 4199 (Sec. 10, 11, 14 & 15)
Ready Cure (Sec. 14 only) (Patent 4199)
20th Century
Relief
Billican
Buffer
Empress
Gray Eagle

Patent #2830
Wonder
Byran
Towne

Please mail to the above address.

Thank you,

ADIT RESOURCES CORPORATION



Walter E. Heinrichs, Jr., President

Encl: Please find copy
WEH:jh of BLM Dist
connected sheet
concerning these
claims.

NE 1/4 T. 23N., R. 18W.
Mohave County, AZ.

METALLOG.
PAT. 533

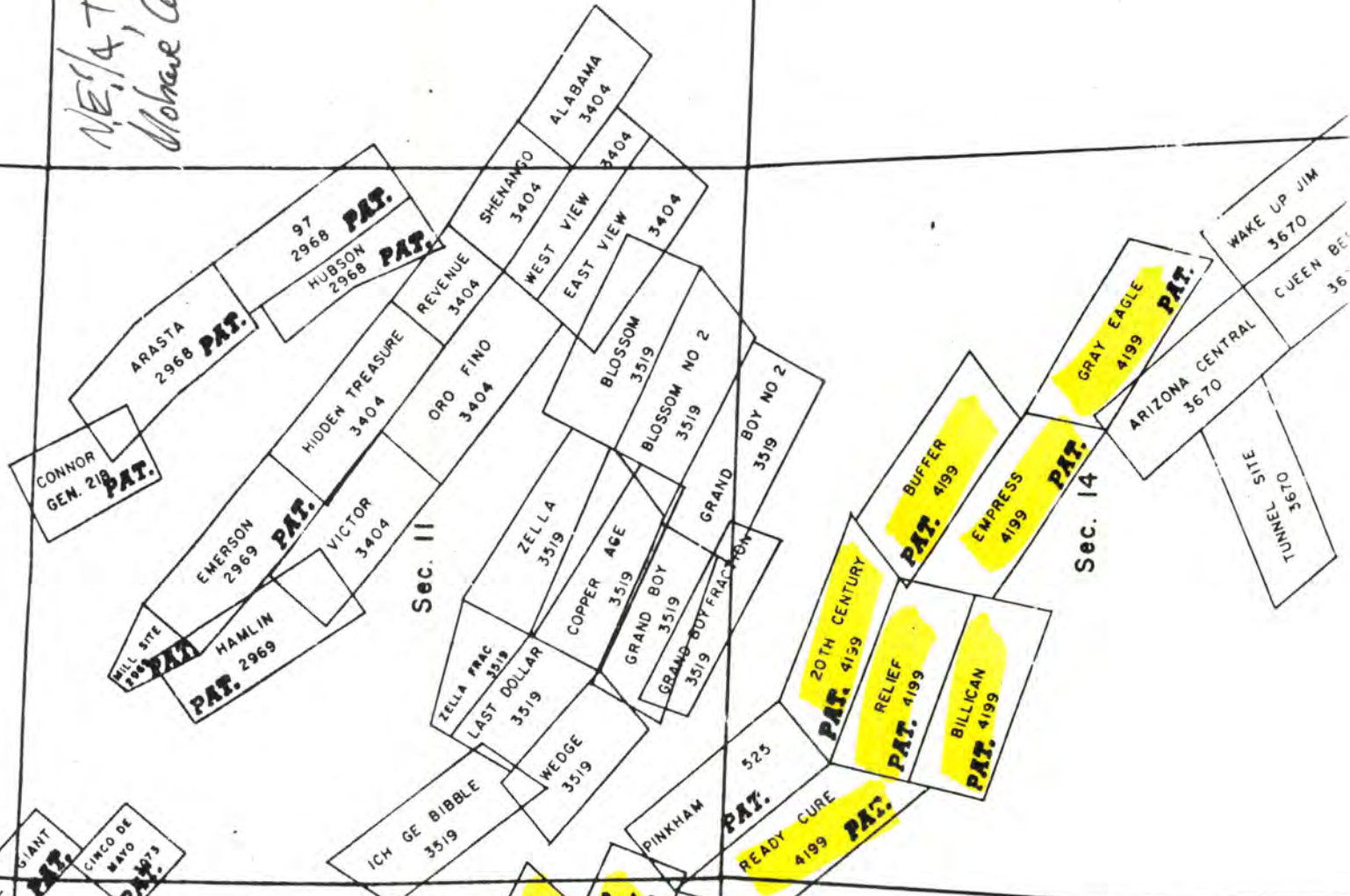
Sec. I



Sec. 14

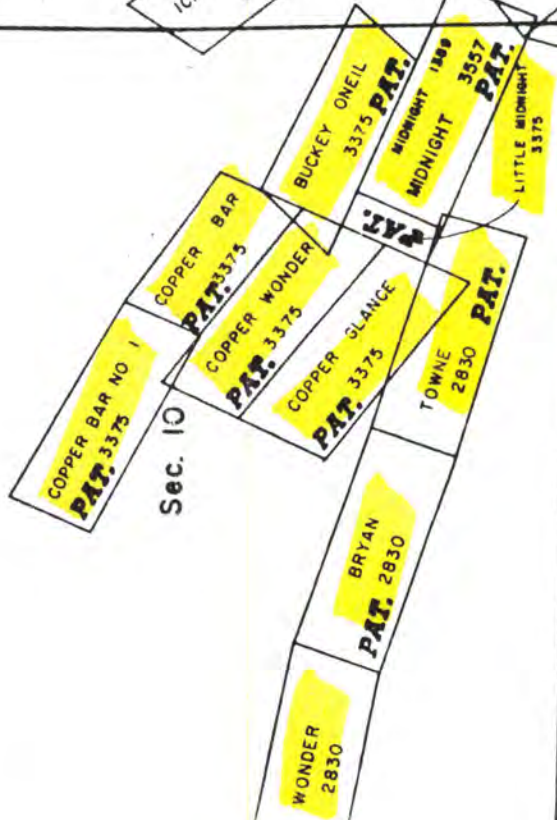

Sec. 15



Total 17 claims NE 1/4
T. 23 N., R. 18 W.

Sec 10 :

Sec 10, 11, 14, 15

Pat # 3375

Pat # 4199 -

Copper Box No 1

Ready Care

" Wonder

(Sec 14 only) (Pat # 4199.)

" Glance

20th Century

Bucky Orkil

Relief

Midnite

Billican

Little Midnite

Buffer

Pat # 2830

Empress

Gray Eagle.

Wonder

Bryan

Towne

Mohave County Assessor

Attn: Wanda Downey

401
Spring St.
Kingman, 86401

Mohave ~~County~~ Ariz
753-9141

Steve King
P.O. Box 1181
Longview, WA. 98632
phone: (206) 425-6294
message phone: (206) 425-2403

OBJECTIVE: Employment in the Oil industry.

EXPERIENCE:

1983 to present Assembly Worker, Tollycraft Corporation, Kelso, WA.
Started as fiberglasser, advanced to Mechanic, then
Electrician.

1982 Utility Worker, Portland General Electric, Portland,
Oregon. Utility worker at Trojan Nuclear Power Plant.

1979 to 1982 Delivery Driver, King Bearing Incorporated, Longview,
WA. Delivered industrial supplies to area logging camps
and mills, also general warehouse duties.

1975 to 1979 Production Worker, Weyerhaeuser Pulp Company, Longview,
WA., production worker on paper machines, also ran an
additive station.

EDUCATION:

1971 to 1975 Mark Morris High School
Longview, WA.
Graduated 1975

PERSONAL:

Excellent health
Single
Will relocate
Will travel

REFERENCES:

Available upon request

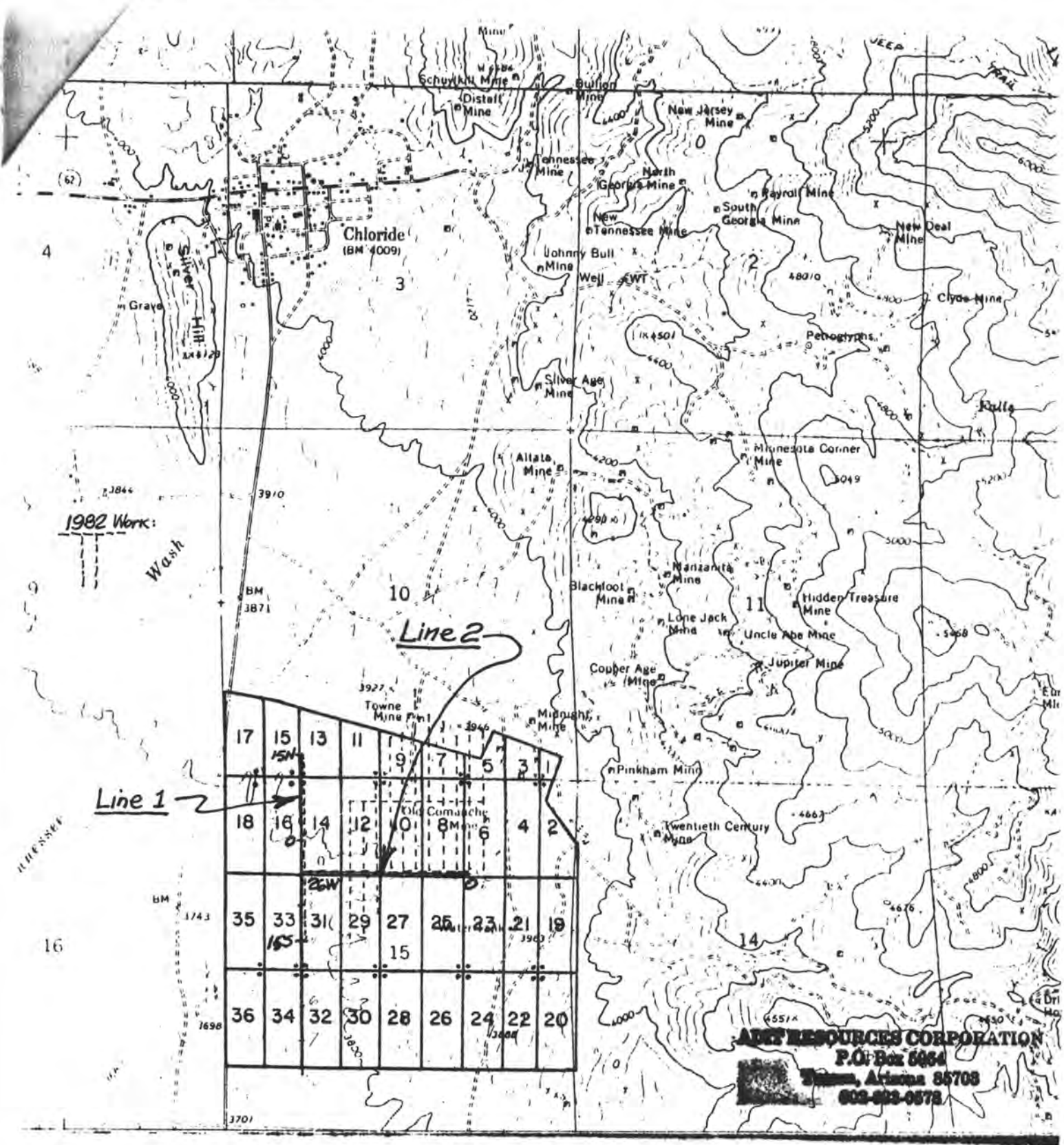

AMT RESOURCES CORPORATION
 P.O. Box 5064
 Tucson, Arizona 85708
 602-923-0578

1983 Labor
 IP, Mag & SP

XL CLAIMS
 Mojave Co., Ariz.
 T23N R18W sec. 10, 14, 15

JUNE 1982

EXHIBIT A
 29 Sept. 1983

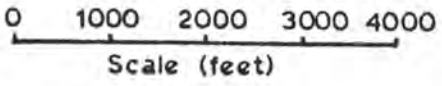

**THIS PAGE WILL NOT
 REPRODUCE SATISFACTORILY**

- Location monument/discovery monument
- Location of geophysical work

BOOK 967 PAGE 447

Monday 2

NOVEMBER 1985
S M T W T F S
1 2 3 4 5 6 7 8 9
10 11 12 13 14 15 16
17 18 19 20 21 22 23
24 25 26 27 28 29 30

JANUARY 1986
S M T W T F S
1 2 3 4 5 6 7 8 9
10 11 12 13 14 15 16
17 18 19 20 21 22 23
24 25 26 27 28 29 30
31

4/30/86

10:25

2 Minutes

Jack Van Natter
Scottdale AZ

948-3792

changed to: 968-5766 D.A.

left word on ans. machine.

Re: XL Claims Crockett #1408.

Monday, Dec. 2, 1985

336/29

4/30/86

Jack Van Meter

11614 N. 88th Place

Scottsdale, AZ 85260

~~968-5766~~ 968-5766



SOCIETY OF MINING ENGINEERS

A. TOBEY YU
PRESIDENT - 1986



REPLY TO: Caller No. D
Littleton, CO 80127

April 15, 1986

Dear Fellow SME-AIME Members:

Someone recently asked me what prompted me to join SME-AIME some 25 years ago. My response was simple. "I did it for ME."

I had just started with a mining company and needed to learn as much as possible in as little time as possible. I wanted to get to know the people who were on the leading edge of technology, made the new equipment, knew how the widget worked and had used them and really knew the costs and problems in operation and maintenance.

Though I knew hardly a soul, I wanted to attend SME meetings to hear the experts recant their own experiences first hand so that I could avoid the same mistakes. Moreover, under the same roof, I could catch them all at once without having to burn up my telephone wire.

I sold the idea to my boss. Without costing a fortune, my joining SME and attending the meetings would immensely benefit our company and me.

How has it finally worked out? It exceeded my best expectations. I was a neophyte in mining then and this "short course" through SME membership and meetings opened the world to me. I could name dozens of bright, experienced SME "teachers." Over the years, without realizing it, they taught me from A to Z on finding ore to producing concentrates. In effect they helped us grow from a 50,000 tpy operation into one of more than 4MM tpy in a few years.

There were more membership fringe benefits too. When I started working on the committees, I got to know the countless enthusiastic and dedicated fellow members. Their tireless long hours of work were for one single purpose - to make SME better. This has served as an inspiration to me.

Your friends, who are not yet members, may want to share my first hand experience - rich rewards from a simple selfish motive: started with wanting to advance my own professional career, ended up with enriching myself and others in a thousand ways. A membership application is enclosed.

Sincerely,

A. Tobey Yu

PS Form 3811, July 1983 447-845

SENDER: Complete items 1, 2, 3 and 4.

Put your address in the "RETURN TO" space on the reverse side. Failure to do this will prevent this card from being returned to you. The return receipt fee will provide you the name of the person delivered to and the date of delivery. For additional fees the following services are available. Consult postmaster for fees and check box(es) for service(s) requested.

- 1. Show to whom, date and address of delivery.
- 2. Restricted Delivery.

3. Article Addressed to:

Jack & Sandra Van Marter
& A. S. Jagerson
11614 N. 88th Place
Scottsdale, AZ 85260

4. Type of Service:
- Registered
 - Certified
 - Express Mail
 - Insured
 - COD

Article Number
P 052 502 459

Always obtain signature of addressee or agent and **DATE DELIVERED.**

5. Signature - Addressee
X *Sandra Van Marter*

6. Signature - Agent
X

7. Date of Delivery
11614 N 88th rd 4586

8. Addressee's Address (ONLY if requested and fee paid)
11614 N 88th rd 85260

DOMESTIC RETURN RECEIPT

UNITED STATES POSTAL SERVICE
OFFICIAL BUSINESS

SENDER INSTRUCTIONS
Print your name, address, and ZIP Code in the space below.

- Complete items 1, 2, 3, and 4 on the reverse
- Attach to front of article if space permits, otherwise affix to back of article.
- Endorse article "Return Receipt Requested" adjacent to number.

RETURN
TO



Heinrichs GEOExploration Co.
(Name of Sender)

P. O. Box 5964

(No. and Street, Apt., Suite, P.O. Box or R.D. No.)
Tucson, AZ 85703

(City, State, and ZIP Code)



P-052 502 459

RECEIPT FOR CERTIFIED MAIL

NO INSURANCE COVERAGE PROVIDED
NOT FOR INTERNATIONAL MAIL

(See Reverse)

★ U.S.G.P.O. 1984-445-014

PS Form 3800, Feb. 1982

Sent to Van Marter & Jagerson	
Street and No. 11614 N. 88th Place	
P.O., State and ZIP Code Scottsdale, AZ 85260	
Postage	\$.22
Certified Fee	.75
Special Delivery Fee	
Restricted Delivery Fee	
Return Receipt Showing to whom and Date Delivered	
Return receipt showing to whom, Date, and Address of Delivery	
TOTAL Postage and Fees	\$ 1.67
Postmark or Date <u>4-1-86</u>	

**STICK POSTAGE STAMPS TO ARTICLE TO COVER FIRST-CLASS POSTAGE,
CERTIFIED MAIL FEE, AND CHARGES FOR ANY SELECTED OPTIONAL SERVICES. (\$36 front)**

1. If you want this receipt postmarked, stick the gummed stub on the left portion of the address side of the article leaving the receipt attached and present the article at a post office service window or hand it to your rural carrier (no extra charge)
2. If you do not want this receipt postmarked, stick the gummed stub on the left portion of the address side of the article, date, detach and retain the receipt, and mail the article.
3. If you want a return receipt, write the certified mail number and your name and address on a return receipt card, Form 3811, and attach it to the front of the article by means of the gummed ends if space permits. Otherwise, affix to back of article. Endorse front of article. **RETURN RECEIPT REQUESTED** adjacent to the number.
4. If you want delivery restricted to the addressee, or to an authorized agent of the addressee, endorse **RESTRICTED DELIVERY** on the front of the article.
5. Enter fees for the services requested in the appropriate spaces on the front of this receipt. If return receipt is requested, check the applicable blocks in item 1 of Form 3811.
6. Save this receipt and present it if you make inquiry.



CERTIFIED MAIL - RETURN RECEIPT REQUESTED

HEINRICHS GEOEXPLORATION COMPANY

P. O. BOX 5964, TUCSON, ARIZONA 85703, 840 WEST GRANT ROAD, PHONE: (602) 623-0578

April 1, 1986

Jack & Sandra Van Maeter
& A. S. Jagerson
11614 N. 88th Place
Scottsdale, AZ 85260

According to Mohave County records, you are joint interest tenants to one half interests in three patented mining claims located in the Wallapai Mining District, Sections 9 & 10, T. 23 N., R. 18 W. about one mile south of Chloride Arizona.

In 1981, I located a group of 35 unpatented claims immediately adjacent to yours and the Midnight and Ready Care patented claims owned by others which lie to the east and north of your claims. My claims were assigned to a company called Adit Resources Corporation which was formed by myself and two classmates from the Colorado School of Mines, circa 1940.

As things turned out, Adit didn't do anything with my claims and they have recently been reassigned to my company.

Under present economic conditions, gold is one of the few commodities of interest to viable exploration and development capital, and your claims are known to have historically produced gold. Moreover, a few random gold samples from the surface dumps of old workings on my claims which I had analyzed last fall show what the business calls "anomalous" gold values. This means that additional evidence maybe could be delineated in the area to warrant expenditure of additional exploration capital to better appraise the present economic mineral potential, if any and, if adequately successful in doing that, to bring the potential into production.

Unfortunately, I do not have the necessary capital to do this, but I do have the experience and know how to perhaps promote such capital from the mining industry on the basis of an exploration lease with option to purchase and with production royalties to owners if such should fortunately ensue, or on the basis of some other similar arrangement common in the industry. As you are likely aware, mining exploration is an extremely high risk venture business and seldom successful with private capital alone. Also, in today's market, for viable exploration target areas, a "tidy" parcel of land under control is an important factor.

Van Marter & Jagerson
April 1, 1986
Page 2

What this background leads to is to inquire whether or not you might consider a unitization of effort whereby our properties would be temporarily combined for joint presentation to the mining exploration fraternity. Conceivably, we might even be able to enhance the potential even further by also joining forces with one or two of our neighbors immediately to the north and east.

Whether this idea appeals to you or not I would appreciate hearing from you by phone or letter. Naturally, if I can answer any questions that you may have, I would be most pleased to do so.

Sincerely,



Walter E. Heinrichs, Jr.
Geological Engineer - Geophysicist
P.E. & C.P.G.S.

WEH:jh

ASSESSOR OF MOHAVE COUNTY

MOHAVE COUNTY COURTHOUSE • 401 SPRING ST. • KINGMAN • ARIZONA 86401



KATHLEEN BAKER
Assessor

ANGELINA ROBBINS
Chief Deputy

December 17, 1985

ADIT RESOURCES CORPORATION
P.O. Box 5964
Tucson, Arizona 85703

Attention: Walter E. Heinrichs, Jr.

Dear Mr. Heinrichs:

We are listing below names and address of owners of certain Patented Mining Claims requested.

Parcel No.	Claim	Name/address/owner
308-15-002A	Copper Bar & Copper Bar #1	Staley R. Brown. 1311 Delaware Ave. S.W. Apt. S-742 Washington, D. C. 20024
"	Copper Glance	Brown, same as above.
"	Copper Wonder	Brown, same as above.
"	Buckey O'Neil	Brown, same
"	Midnight	Brown, same
"	Little Midnight	Brown, same
308-18-001	Ready Cure	1676 Lincoln Ave. - Bx. 269 Ulica, N. Y. 3503
"	20th Century	The Indium Corp. of America 1676 Lincoln Ave.-Bx. 269 Ulica, N. Y. 3503
308-17-001	Relief	Cyro G. Patterson P.O. Bx. 37, Chloride, Az. 86431

Adit Resources Corporation

December 17, 1985

Page 2

308-18-001	Billican	(8)	The Indium Corp. of America 1767 Lincoln Ave., -Bx.269 Ulica, N. Y. 3503
308-17-001	Buffer		The Indium Corp. of America Same
"	Empress		The Indium Corp. of America Same
308-18-001	Gray Eagle		The Indium Corp. of America Same
<hr/>			
308-15-003	Wonder		Jack & Sandra Van Marter 1/2-Int. A. S. Jagerson, 1/2-int. 11614 N. 88th Place Scottsdale, Az. 85260
<hr/>			
308-15-003	Byran	3	Van Marter Same
308-15-003	Towne		Van Marter Same
<hr/>			

Yours truly,

Kathleen A. Baker
Kathleen A. Baker
Mohave County Assessor

KABL:wd



ADIT RESOURCES CORPORATION

P. O. BOX 5964, TUCSON, ARIZONA, 85703, 810 WEST GRANT ROAD. TELEPHONE: (602) 623-0578

November 5, 1985

Records Office
U. S. Bureau of Land Management
P. O. Box 16563
Phoenix, AZ 85011

Attn: Eileen

Dear Eileen:

As I mentioned on the phone today, we need copies of patent survey plats and/or District connected sheets which show the names, boundaries and locations of patented claims lying within the following sections: 10, 11, 14, 15, T. 23 N., R. 18 W., Mohave County, Arizona.

Apparently the one district connected sheet you were looking at may do the job and our check in the amount of \$1.50 for one (1) copy of same is enclosed herewith.

Many thanks for your assistance.

Truly,
Adit Resources Corporation

Walter E. Heinrichs, Jr., President

WEH:jh
Encl: 1

Tuesday 30

~~ATT~~

JUNE 1985

S	M	T	W	T	F	S
2	3	4	5	6	7	8
9	10	11	12	13	14	15
16	17	18	19	20	21	22
23	24	25	26	27	28	29
						30
						31

AUGUST 1985

S	M	T	W	T	F	S
4	5	6	7	8	9	10
11	12	13	14	15	16	17
18	19	20	21	22	23	24
25	26	27	28	29	30	31

Fred out

talked to Terry, Cal.

Re XL Claims
Fred Johnson
Durango, CO.
(303) 247-0118.

12/19/86



HEINRICH'S GEOEXPLORATION COMPANY

P.O. BOX 5964, TUCSON, ARIZONA 85703, 806 WEST GRANT ROAD, PHONE: (602) 623-0578

1/16/87
P.M.

Mr. F. M. Johnson
P.O. Box 2162
Durango, CO 81301

Dear Fred:

Hope you didn't get snowed or rained out of AZ!
It's snowing here right now! but no drifts yet.

Here's Mining Club of S.W. app. forms. Quick check with
new club manager Carolyn Froot, didn't come up with your
old club number. If you remember it put it in upper right
corner - it is correct that you were a former member isn't
it? If so, entrance (re-entrance) fee is waived. If not you will
owe us \$43.50 for this year 1987 instead of only \$33.50. Please
fill out rest of form, sign and return to me with your check
and I will personally take care of the rest.

Will be looking to hear how you fared at Kingman.

End:

Regards,

Walt.



SW	SE	13440	TAN 09		
SW		13442	TAN 011		
SW		13444	TAN 013		
SW		13446	TAN 015	DUVAL CORP	APR 24 1960
SW		13448	TAN 017		
	SE	13468	TAN 038	DUVAL CORP	FEB 19 1959
	SE	13469	TAN 040		
SW	SE	13475	TAN 046	DUVAL CORP	JUN 22 1961
	SE	13476	TAN 047		
	SE	13477	TAN 048		
		13482	WHITE HORSE NO 3	DUVAL CORP	MAR 17 1959
		13484	WILL 01	DUVAL CORP	MAR 17 1959
NE		13485	WILL 02		
NE		13486	WILL 03		
NE		13487	WILL 04		
NE	SE	13488	WILL 05		
NE	SE	13489	WILL 06		
NE		13490	WILL 07		
NE		13491	WILL 08		
NE		13492	WILL 09		
NE		13493	WILL 010		

DISCLOSURE STATEMENT ALL CLAIMS RECEIVED IN THIS OFFICE MAY NOT YET BE LISTED ON THIS REPORT. NAMES AND ADDRESSES ARE ENTERED AS THEY APPEAR ON THE LOCATION NOTICE OR ARE ABBREVIATED TO FIT LIMITED SPACE; THEREFORE THEY MAY NOT APPEAR IN THE EXPECTED SEQUENCE.

AMERICAN MICRO DATA INC., DENVER, COLORADO

K-8

REPORT DATE: MAY 17, 1980
STATE: ARIZONA

PCN: LT80SGEO

UNITED STATES DEPARTMENT OF THE INTERIOR
BUREAU OF LAND MANAGEMENT

PAGE NO: 1764

GEOGRAPHIC INDEX

TOWNSHIP	RANGE	MER	SEC	SUBDIVISION	SERIAL NO	CLAIM NAME/NUMBER	CLAIMANT	LOCATION DATE	CASE CLOSED
23	N	18	W	14	23	NE NW	13494 WILL 011	DUVAL CORP	JUN 18, 1965
						NE NW	13495 WILL 012		
						NE SE	13496 WILL 013		
						NE SE	13497 WILL 014		
						NE NW SW SE	13498 WILL 015		
						NW SW	13499 WILL 016	DUVAL CORP	JUN 15, 1965
						NW	13500 WILL 017		
						NW	13501 WILL 018		
						NW	13502 WILL 019		
						NW	13503 WILL 020		
						NW SW	13504 WILL 021	DUVAL CORP	JUN 16, 1965
23	N	18	W	14	24	NW	13345 COPPER STAR NO 1	DUVAL CORP	OCT 01, 1950
						NW SW	13352 FOX 011	DUVAL CORP	DEC 19, 1958
						SE	13353 FOX 013		
						SW	13354 FOX 014		
						NW SW	13355 FOX 015		
						SW	13356 FOX 016		
						NW SW	13357 FOX 017		
						SW	13358 FOX 018		
						SW	13362 FOX 033		
						SW	13364 FOX 035		
						NW	13366 FOX 034		
						NE NW	13388 JIFFY	DUVAL CORP	JUL 01, 1959
						NW	13393 K*	DUVAL CORP	JAN 01, 1886
						NW	13397 MORNING SUN	DUVAL CORP	NOV 08, 1881
						SW	13432 TAN 1	DUVAL CORP	DEC 23, 1958
						NW	13480 WHITE HORSE	DUVAL CORP	JAN 01, 1959
						NW	13481 WHITE HORSE NO	DUVAL CORP	MAR 17, 1959
						NW	13482 WHITE HORSE NO		
						SW	13483 WHITE HORSE	DUVAL CORP	

		13342	BIG BOY	DUVAL CORP	DEC 02, 1924	
SW		13344	COPPER QUEEN	DUVAL CORP	APR 13, 1924	
SW		13384	HOPE NO 1	DUVAL CORP	DEC 21, 1958	
SW		13386	JIFFY	DUVAL CORP	JUL 01, 1954	
SW		13393	K*	DUVAL CORP	JAN 01, 1886	
SW		13397	MORNING SUN	DUVAL CORP	NOV 08, 1881	
SW		13398	MELLIE C	DUVAL CORP	JUL 01, 1925	
SW		13411	QUEEN KEY	DUVAL CORP	JUN 22, 1899	
SW		13429	RED #50	DUVAL CORP	DEC 13, 1962	
		13431	RED #40	DUVAL CORP	MAY 30, 1975	
SW		13481	WHITE HORSE NO 2	DUVAL CORP	MAR 17, 1975	
SW		13482	WHITE HORSE NO 3	DUVAL CORP	MAR 17, 1975	
NE		28177	MAC	DUVAL CORPORATION	OCT 17, 1978	
NE			MAC	VEGA LUIS	OCT 17, 1978	
NE		28178	MAC	DUVAL CORPORATION	OCT 17, 1978	
NE			MAC #2	VEGA LUIS	OCT 17, 1978	
NE		28179	MAC #3	DUVAL CORPORATION	OCT 17, 1978	
NE			MAC #3	VEGA LUIS	OCT 17, 1978	
NE		28180	MAC #4	DUVAL CORPORATION	OCT 17, 1978	
NE			MAC #4	VEGA LUIS	OCT 17, 1978	
SE		28181	MAC #5	DUVAL CORPORATION	OCT 17, 1978	
SE			MAC #5	VEGA LUIS	OCT 17, 1978	
NE		28182	MAC #6	DUVAL CORPORATION	OCT 17, 1978	
NE			MAC #6	VEGA LUIS	OCT 17, 1978	
NE		28183	MAC #7	DUVAL CORPORATION	OCT 17, 1978	
NE			MAC #7	VEGA LUIS	OCT 17, 1978	
SE		28194	MAC #18	DUVAL CORPORATION	OCT 17, 1978	
SE			MAC #18	VEGA LUIS	OCT 17, 1978	
SE		28195	MAC #19	DUVAL CORPORATION	OCT 17, 1978	
SE			MAC #19	VEGA LUIS	OCT 17, 1978	
23 N	W 14	14	13344	COPPER QUEEN	DUVAL CORP	APR 13, 1924
			13384	HOPE NO 1	DUVAL CORP	DEC 21, 1958
			13385	HOPE NO 2	DUVAL CORP	JUL 01, 1925
			13394	LULU C	DUVAL CORP	JUL 01, 1925

DISCLOSURE STATEMENT ALL CLAIMS RECEIVED IN THIS OFFICE MAY NOT YET BE LISTED ON THIS REPORT. NAMES AND ADDRESSES ARE ENTERED AS THEY APPEAR ON THE LOCATION NOTICE OR ARE ABBREVIATED TO FIT LIMITED SPACE; THEREFORE THEY MAY NOT APPEAR IN THE EXPECTED SEQUENCE.

AMERICAN MICRO DATA INC DENVER, COLORADO

J-8

REPORT DATE: MAY 17, 1980
STATE: ARIZONA

PCN: LT80SGEO

UNITED STATES DEPARTMENT OF THE INTERIOR
BUREAU OF LAND MANAGEMENT

PAGE NO: 1763

GEOGRAPHIC INDEX

TOWNSHIP RANGE MER SEC SUBDIVISION SERIAL NO CLAIM NAME/NUMBER CLAIMANT LOCATION DATE CASE CLOSED

H-8

REPORT DATE: MAY 17, 1980

PCN: LTR 050 UNITED STATES DEPARTMENT OF THE INTERIOR
 BUREAU OF LAND MANAGEMENT

PAGE NO: 1763

GEOGRAPHIC INDEX

TOWNSHIP	RANGE	MER	SEC	SUBDIVISION	SERIAL NO	CLAIM NAME/NUMBER	CLAIMANT	LOCATION DATE	CASE CLOSED	
23	N	18	W	14	2	NE SE	77329	CARTHAGE	BENNETT LAWRENCE L	JUN 13, 1966
							80651	BULLION	SATER FREDERICA S	MAY 29, 1896
								BULLION	SATER HARLAN F	MAY 29, 1896
							80716	MINGLE FRACTION	WHITE RUTH	MAR 23, 1967
							80718	NEW JERSEY		
							80806	CONNOR NBR FOUR (4)	LORD RUTH	JUL 01, 1928
							80807	CONNOR NBR FIVE (5)		
							80809	CONNOR EXTENSION N		
							80810	CONNOR SIDESWIPE		
							23	N	18	W
72671	BUG #1	BUSH MARJORIE G	SEP 01, 1960							
72672	BUG #2									
76451	NORTH STAR	AVANTS LUCILLE	MAR 20, 1959							
80651	BULLION	SATER HARLAN F	MAY 29, 1896							
23	N	18	W	14	4	NE NE	76451	NORTH STAR	SATER FREDERICA S	MAY 29, 1896
							80670	CYNTHIA CLAIM NO 4	AVANTS LUCILLE	MAR 20, 1959
								CYNTHIA CLAIM NO 4	WINTER ELIZABETH	JUL 01, 1953
								CYNTHIA CLAIM NO 4	WINTER SHELDON ROBT	JUL 01, 1953
								CYNTHIA CLAIM NO 4	WINTER RICHARD GLENN	JUL 01, 1953
23	N	18	W	14	5	NE NW SW SE	27399	MAGNA	WINTER JACK JR	JUL 01, 1953
							53182	LAST CHANCE	DIXON BOB	AUG 06, 1978
							80669	CYNTHIA CLAIM NO 3	LAHLER JOHN W	MAY 31, 1973
								CYNTHIA CLAIM NO 3	WINTER RICHARD GLENN	JUL 01, 1953
								CYNTHIA CLAIM NO 3	WINTER JACK JR	JUL 01, 1953
								CYNTHIA CLAIM NO 3	WINTER SHELDON ROBT	JUL 01, 1953
								CYNTHIA CLAIM NO 3	WINTER ELIZABETH	JUL 01, 1953
							80670	CYNTHIA CLAIM NO 4		
								CYNTHIA CLAIM NO 4	WINTER JACK JR	JUL 01, 1953
								CYNTHIA CLAIM NO 4	WINTER SHELDON ROBT	JUL 01, 1953
	CYNTHIA CLAIM NO 4	WINTER RICHARD GLENN	JUL 01, 1953							
	CYNTHIA CLAIM NO 7									
	CYNTHIA CLAIM NO 7	WINTER JACK JR	JUL 01, 1953							
	CYNTHIA CLAIM NO 7	WINTER SHELDON ROBT	JUL 01, 1953							
	CYNTHIA CLAIM NO 7	WINTER ELIZABETH	JUL 01, 1953							

Vacant 6	Vacant 5	Vacant 4	Pvt. 3	State. 2	1 Vacant.	Vacant.
7 Pvt.	8 Vacant	9 vacant	10 vacant	11 Vacant	12 Vacant	
18 State.	17 Pvt	16 State.	15 vacant	14 Vacant	13 vacant.	
19	20	21 Pvt.	22 Vacant	23 Vacant	24 vacant.	0 N-S
30	29	28	27 Pvt	Vacant 26	25 vacant.	
31 Pvt	32 state.	33 Pvt.	34 vacant.	35 Pvt.	36 State.	
			4 1 2 3			
			<u>I.P. LINES</u>			
			T.23N, R.18W.			

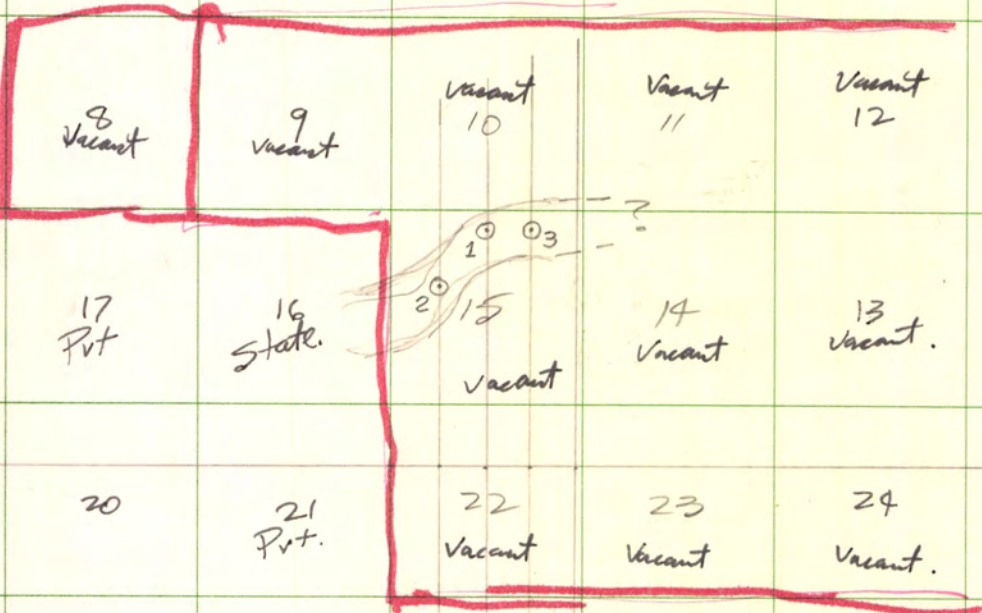

~~1~~

Location Hole No. 1

Location - On Claim Bet No. 29

Location Work for Claims

Bet No. 23

Bet No. 24

Bet No. 25

Bet No. 28

Bet No. 29

Bet No. 30

Locator El Paso Natural Gas Company, El Paso, Texas

Depth 0.0 to 230.0 feet

Date Started May 12, 1966

Date Completed May 13, 1966

1/24/81

Dave Swanson ²/₃ WPA

From Here (this notice)

≈ 100' N.E. to: S.E. Cor. XL 19 } Near "LARGE" Lone
NE " XL 20 } Juniper Tree ≈
(15' x 15' x 15')

Also, Sec 14, Sec 15

1/4 Cor is ≈ 150'

N 52° 30' W

from XL Cor.

Page No. 1762

UNITED STATES DEPARTMENT OF THE INTERIOR
BUREAU OF LAND MANAGEMENT

GEOGRAPHIC INDEX

TOWNSHIP RANGE MER SEC SUBDIVISION SERIAL NO CLAIM NUMBER CLAIMANT

TOWNSHIP	RANGE	MER	SEC	SUBDIVISION	SERIAL NO	CLAIM NUMBER	CLAIMANT	DATE
23	N	18	W	14	11	80804	UNCLE ABE LODE	DEC 07. 1974
						80805	UNCLE ABE EXTENSION	DEC 07. 1974
						80807	CONNER MNR FIVE (5)	DEC 02. 1924
						80808	CONNER MNR SIX (6)	APR 13. 1924
						80809	CONNER EXTENSION N	DEC 21. 1958
						80810	CONNER SIDESWIPE	JUL 01. 1954
						76620	COLLINS-SON #2	JAN 01. 1886
							COLLINS-SON #2	NOV 08. 1886
						13342	BIG BOY	JUL 01. 1925
						13344	COPPER QUEEN	JUN 22. 1899
						13384	HOPE NO 1	DEC 13. 1962
						13386	JIFFY	MAY 30. 1973
						13393	K.	MAR 17. 1929
						13397	MORNING SUN	
						13398	NELLIE C	
						13411	QUEENE KEY	
						13429	RED #50	
						13431	RED #60	
						13481	WHITE HORSE NO 2	
						13482	WHITE HORSE NO 3	
						28177	MAC #1	OCT 17. 1978
							MAC #1	OCT 17. 1978
						28178	MAC #2	OCT 17. 1978
							MAC #2	OCT 17. 1978
						28179	MAC #3	OCT 17. 1978
							MAC #3	OCT 17. 1978
						28180	MAC #4	OCT 17. 1978
							MAC #4	OCT 17. 1978
						28181	MAC #5	OCT 17. 1978
							MAC #5	OCT 17. 1978
						28182	MAC #6	OCT 17. 1978
							MAC #6	OCT 17. 1978
						28183	MAC #7	OCT 17. 1978
							MAC #7	OCT 17. 1978
						28194	MAC #18	OCT 17. 1978
							MAC #18	OCT 17. 1978
						28195	MAC #19	OCT 17. 1978
							MAC #19	OCT 17. 1978
						13344	COPPER QUEEN	OCT 17. 1978
						13384	HOPE NO 1	APR 13. 1924
						13385	HOPE NO 2	DEC 21. 1958
						13394	LULU C	JUL 01. 1925

DISCLOSURE STATEMENTS: ALL CLAIMS RECEIVED IN THIS OFFICE MAY NOT YET BE LISTED ON THIS REPORT. NAMES AND ADDRESSES ARE ENTERED AS THEY APPEAR ON THE LOCATION NOTICE OR ARE ABBREVIATED TO FIT LIMITED SPACE; THEREFORE THEY MAY NOT APPEAR IN THE EXPECTED SEQUENCE.

Page No. 1763

J-8

REPORT DATE: 17, 1980 STATE: ARIZONA PCN: LTBUSGEO UNITED STATES DEPARTMENT OF THE INTERIOR BUREAU OF LAND MANAGEMENT

GEOGRAPHIC INDEX

TOWNSHIP RANGE SECTION SUBDIVISION SERIAL NO CLAIM NAME/NUMBER CLAIMANT LOCATION DATE CASE CLOSED

TOWNSHIP	RANGE	SECTION	SUBDIVISION	SERIAL NO	CLAIM NAME/NUMBER	CLAIMANT	LOCATION DATE	CASE CLOSED
23	N 18	W 14	14	13398	MELLIE C	DUVAL CORP	JUL 01, 1925	
				13411	QUEENE KEY	DUVAL CORP	JUN 22, 1899	
				13478	TUNNEL SITE	DUVAL CORP	JUL 01, 1925	
				13482	WHITE HORSE NO 3	DUVAL CORP	MAR 17, 1929	
				13484	MILL 01	DUVAL CORP	JUN 18, 1965	
				13486	MILL 03			
				13490	MILL 07			
				13492	MILL 09			
				13494	MILL 011			
				13500	MILL 017			
				13502	MILL 019			
				13505	MILL 024			
				13448	TAN 017			
				13470	TAN 041			
				13357	FOX 017			
				13358	FOX 018			
				13366	FOX 034			
				13432	TAN 1			
				13434	TAN 3			
				13436	TAN 5			
				13438	TAN 07			
				13440	TAN 09			
				13442	TAN 011			
				13444	TAN 013			
				13446	TAN 015			
				13448	TAN 017			
				13468	TAN 038			
				13469	TAN 040			
				13475	TAN 046			
				13476	TAN 047			
				13477	TAN 048			
				13482	WHITE HORSE NO 3			
				13484	MILL 01			
				13485	MILL 02			
				13486	MILL 03			
				13487	MILL 04			
				13488	MILL 05			
				13489	MILL 06			
				13490	MILL 07			
				13491	MILL 08			
				13492	MILL 09			
				13493	MILL 10			
				13494	MILL 11			
				13495	MILL 12			
				13496	MILL 13			
				13497	MILL 14			
				13498	MILL 15			
				13499	MILL 16			
				13500	MILL 17			
				13501	MILL 18			
				13502	MILL 19			
				13503	MILL 20			
				13504	MILL 21			
				13505	MILL 22			
				13506	MILL 23			
				13507	MILL 24			
				13508	MILL 25			
				13509	MILL 26			
				13510	MILL 27			
				13511	MILL 28			
				13512	MILL 29			
				13513	MILL 30			
				13514	MILL 31			
				13515	MILL 32			
				13516	MILL 33			
				13517	MILL 34			
				13518	MILL 35			
				13519	MILL 36			
				13520	MILL 37			
				13521	MILL 38			
				13522	MILL 39			
				13523	MILL 40			
				13524	MILL 41			
				13525	MILL 42			
				13526	MILL 43			
				13527	MILL 44			
				13528	MILL 45			
				13529	MILL 46			
				13530	MILL 47			
				13531	MILL 48			
				13532	MILL 49			
				13533	MILL 50			
				13534	MILL 51			
				13535	MILL 52			
				13536	MILL 53			
				13537	MILL 54			
				13538	MILL 55			
				13539	MILL 56			
				13540	MILL 57			
				13541	MILL 58			
				13542	MILL 59			
				13543	MILL 60			
				13544	MILL 61			
				13545	MILL 62			
				13546	MILL 63			
				13547	MILL 64			
				13548	MILL 65			
				13549	MILL 66			
				13550	MILL 67			
				13551	MILL 68			
				13552	MILL 69			
				13553	MILL 70			
				13554	MILL 71			
				13555	MILL 72			
				13556	MILL 73			
				13557	MILL 74			
				13558	MILL 75			
				13559	MILL 76			
				13560	MILL 77			
				13561	MILL 78			
				13562	MILL 79			
				13563	MILL 80			
				13564	MILL 81			
				13565	MILL 82			
				13566	MILL 83			
				13567	MILL 84			
				13568	MILL 85			
				13569	MILL 86			
				13570	MILL 87			
				13571	MILL 88			
				13572	MILL 89			
				13573	MILL 90			
				13574	MILL 91			
				13575	MILL 92			
				13576	MILL 93			
				13577	MILL 94			
				13578	MILL 95			
				13579	MILL 96			
				13580	MILL 97			
				13581	MILL 98			
				13582	MILL 99			
				13583	MILL 100			

23 N 18 W 14 22 23 NE 23, 1958 APR 24, 1960 FEB 12, 1959 JUN 22, 1960 MAR 17, 1929 JUN 18, 1965

LINE 5W

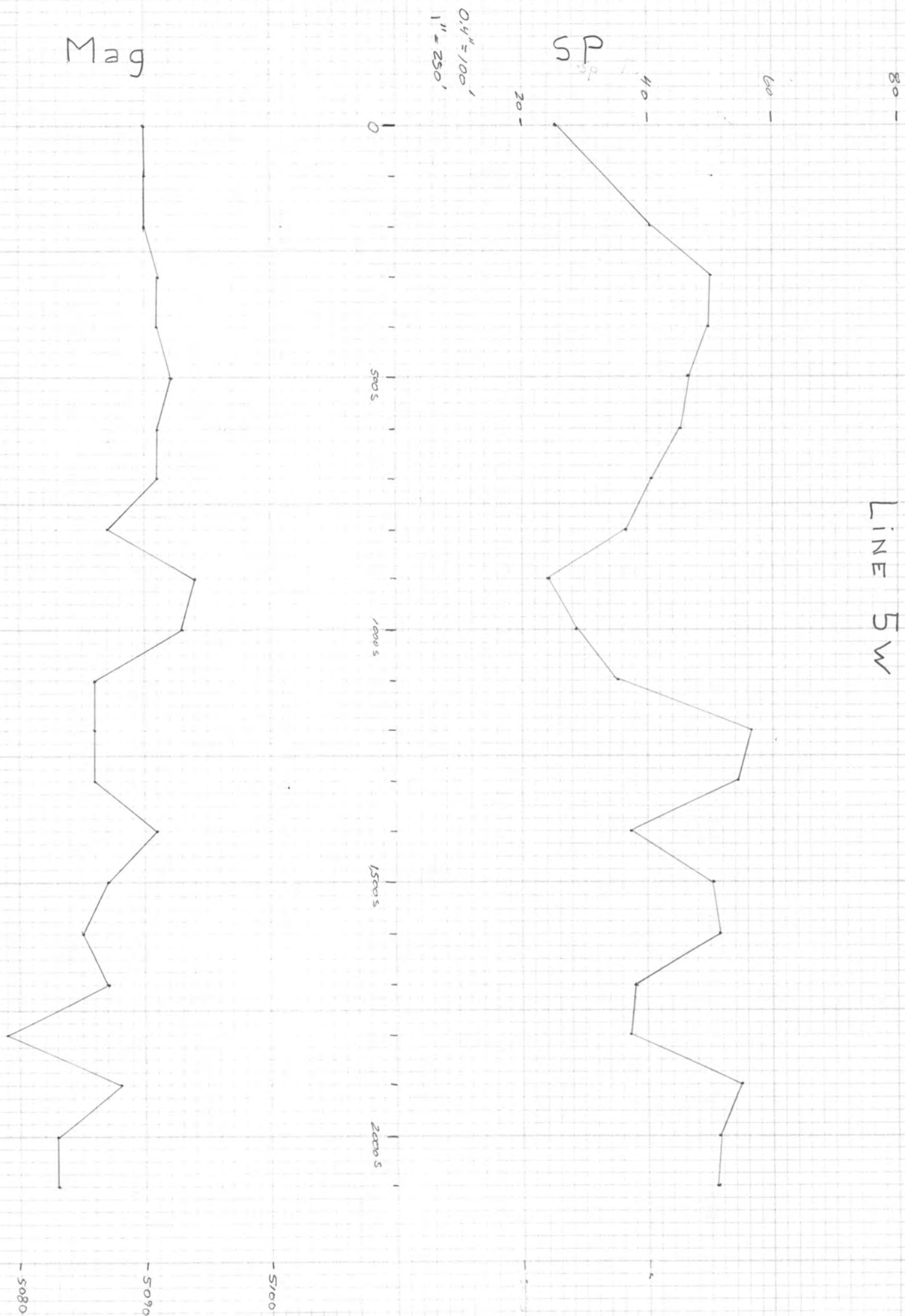

Line SW

800 - 900 W	26.5	5091
900 - 1000 W	25.7	5090
0		
100 S	50.4	5090
200 S	40.5	5090
300	50.0	5091
400	49.7	5091
500	46.3	5092
600	45.1	5091
700	40.6	5091
800	36.4	5087
900	24.0	5094
1000	28.7	5093
1100	35.4	5086
1200	56.2	5086
1300	54.7	5086
1400	37.4	5091
1500	50.4	5087
1600	51.6	5085
1700	48.0	5087
1800	47.4	5079
1900	55.0	5088
2000	51.4	5083
2100	51.6	5083

LINE 4 W

600 - 700 W	-4.2	5092
700 - 800 W	-5.3	5092
0	-5.3	
1005	-7.1	5091
200	15.5	5092
300	31.8	5090
400	32.1	5092
500	32.4	5104
600	30.1	5093
700	22.8	5091
800	29.4	5090
900	24.2	5090
1000	15.3	5087
1100	24.8	5084
1200	32.7	5086
1300	32.0	5093
1400	23.1	5089
1500	8.2	5085
1600	25.1	5086
1700	20.3	5090
1800	15.3	5087
1900	17.7	5088
2000	7.2	5088

Line 3W

	400-500 W	3.3	5110 ?		
SAME pt.	500-600 W	4.8	5090		
	0	4.8		0	
	100 N	3.5	5092	100 S	8.4 5093
	200 N	-3.7	5090	200	13.4 5093
	300 N	13.3	5090	300	17.8 5094
				400	24.0 5090
				500	24.5 5089
				600	28.6 5088
				700	43.5 5086
				800	46.4 5090
				900	58.3 5085
				1000	56.5 5092
				1100	53.8 5088
				1200	65.7 5086
				1300	73.7 5089
				1400	73.5 5091
				1500	76.3 5090
				1600	74.6 5087
				1700	70.8 5087

Line 2W

	200 - 300W	17.2	5092		
sample pt	300 - 400 W	14.7	5095		
	0 - 100	14.7	5095	0	
	100 N	3.3	5096	100 S	10.9 5092
	200 N	-1.0	5091	200 S	4.1 5098
	300 N	-5.3	5089	300	10.0 5108
	400 N	2.3	5089	400	14.7 5090
	500 N	0.2	5089	500	10.9 5095
	600 N	-7.1	5089	600	0.5 5094
	700 N	-11.2	5089	700	12.1 5104
	800 N	0.3	5091	800	12.2 5089
	900 N	8.3	5089	900	17.1 5089
	1000 N	5.3	5092	1000 S	16.0 5092
				1100 S	25.6 5091
				1200 S	18.9 5094

Line 1 w

same pt.
on ground

0	-	0				
100 W	-	-5.5	5093			
200 W	-	17.1	5087			
0	-	17.1		0	-	17.1
100 S	-	-2.8	5089	100 N	12.1	5086
200 S	-	-7.8	5091	200 N	11.6	5088
300 S	-	12.1	5108	300	-3.4	5090
400 S	-	-9.7	5104	400	-23.8	5089
500 S	-	1.9	5080	500	-32.8	5085
600 S	-	-8.1	5094	600	-24.2	5087
700 S	-	-17.8	5092	700	-43.6	5088
800 S	-	-32	5090	800	-41.7	5089
900 S	-	-13.2	5087	900	-56.7	5086
1000 S	-	-14.4	5094	1000 N	-39.5	5090

LINE 0

LINE

0	-	0	5090				
100s	-	-3.3	5089	100 N	-	-7.1	5089
200s	-	1.5	5097	200 N	-	11.0	5097
300s	-	5.7	5095	300 N	-	-16.7	5090
400s	-	11.0	5094	400 N	-	-12.2	5087
500s	-	-14.3	5090	500 N	-	-9.5	5087
600s	-	-2.0	5086	600 N	-	-21.0	5088
700s	-	-3.0	5087	700 N	-	-31.2	5086
800s	-	-8.9	5088	800 N	-	-42.2	5085
900s	-	-16.5	5087	900 N	-	-45.2	5086
1000s	-	-18.5	5083	1000 N	-	-48.8	5087
				1100 N	-	-52.9	5090
				1200 N	-	-51.7	5089
				1300 N	-	-55.0	5095
				1400 N	-	-51.4	5088
				1500 N	-	-58.2	5087
				1600 N	-	-48.3	5088
				1700 N	-	-55.6	5088

LINE 1 E

0	0				
100 E	5.9	5090			
200 E	8.3	5090			
0			0		
100 S	1.7	5089	100 N	8.6	5091
200 S	8.8	5087	200 N	-1.8	5091
300	14.5	5088	300	6.4	5092
400	-8.5	5088	400	4.9	5092
500	0.3	5090	500	15.8	5091
600	10.5	5089	600	18.5	5088
700	16.9	5085	700	3.8	5087
800	4.9	5083	800	6.1	5089
900	11.7	5088	900	8.7	5093
1000 S	-1.5	5087	1000	-2.8	5086
			1100	-5.7	5086
			1200 N	9.9	5087
			1300 N	-2.9	5087
			1400 N	0	5088

Line 2E

200 - 300 E	2.5	5091			
300 - 400 E	3.2	5089			
0			0		
100 N	1.7	5089	100 S	8.8	5084
200 N	-7.8	5090	200 S	16.8	5084
300	-11.5	5090	300	8.0	5083
400	-0.2	5090	400	34.4	5084
500	3.3	5090	500	26.7	5084
600	1.2	5091	600	36.0	5083
700	2.1	5093	700	20.6	5082
800	3.6	5086	800	28.6	5086
900	-5.3	5086	900	37.9	5080
1000	3.7	5091	1000 S	41.9	5082
1100	3.5	5089			
1200	2.0	5088			

LINE 3 E

400-500 E	13.4	5085			
500-600 E	25.1	5085			
→ 0				0	
100 s	26.1	5084	100 n	27.8	5084
200 s	35.6	5084	200 n	30.4	5086
300	44.2	5082	300	31.0	5085
400	40.0	5080	400	38.2	5086
500	42.9	5078	500	38.0	5086
600	52.4	5083	600	54.2	5086
700	59.3	5082	700	54.6	5087
800	68.4	5084	800	61.9	5088
900	77.7	5088	900	66.8	5085
100s	76.4	5083	1000 n	72.1	5086

Line 4E

600-700 E	25.6	5089			
700-800 E	35.7	5086			
0			0		
100 S	28.2	5086	100 N	11.7	5101
200 S	31.4	5083	200 N	34.3	5085
300	38.1	5086	300	27.4	5086
400	43.1	5085	400	25.3	5087
500	53.3	5085	500	57.1	5086
600	56.1	5087	600	54.4	5087
700	61.8	5081	700	68.5	5084
800	50.0	5084	800	57.4	5084
900	63.2	5078	900	46.8	5085
1000	63.6	5084	1000 N	81.7	5086
			1100 N	86.7	5083
			1200 N	87.9	5083

LINE SE

800-900 E	53.9	5084			
900-1000 E	45.7	5087			
0			0		
100 S	47.4	5120	100 N	41.6	5130
200 S	59.8	5110	200 N	53.1	5098
300	57.4	5084	300	56.3	5083
400	67.7	5120	400	66.1	5087
500	55.6	5130	500	65.8	5086
600	74.1	5130	600	83.7	5086
700	87.6	5085	700	80.7	5085
800	85.8	5087	800	91.8	5085
900	89.0	5177	900	91.5	5085
1000 S	98.3	5245	1000 N	99.2	5085
			1100 N	102.3	5085

XL CLAIMS

Mojave County, Arizona

*Field Log '86
Wilson, AZ*

Summary: Below is a summary as to the precious and base metal potential of the 36 unpatented XL claims.

1. An induced polarization ^{Survey} completed in 1966 identified ~~the~~ ^{existence of} a rather long and broad zone of epithermal and disseminated sulfide metallization about 2 to 3 miles west-northwest of ~~the~~ Mineral Park. ~~The~~ anomaly is ^{partly} buried beneath shallow alluvium, but heavy vein sulfide is found on most dumps.

2. ^{Reportedly,} the IP survey was followed up by three diamond drill holes ~~completed~~ by El Paso Natural Gas Co. in the late 1960's, encountering 20'-300' of 0.5% Cu intersections ~~and~~ ^{and} estimated ^{2% - 5%} total sulfide in the range of

3. Subsequent scatter geochemical sampling ~~by~~ ^{by} Adit Resource ~~Co.~~ has focused on outcrops of the Precambrian Cerbat Complex (gneiss, schist, and amphibolite), ^{dumps} and over the IP anomaly.

4. The geochemical sampling identifies a gold signature with strong lead, zinc, copper, and silver anomalies ^{from} the folded Precambrian ~~bedrock~~.

5. Associated with the precious and base metal signatures are strong mercury and moderate arsenic leakage ^{anomalies}, ~~roughly~~ ^{roughly} overlying the geometrical outline of the IP anomaly.

6. Chances appear favorable ^{for} locating significant precious and base metal mineralization by ~~additional~~ ^{additional} geological mapping, geochemical sampling, and drilling. ^{a program of comprehensive}

7. Below are the average geochemical results for each of the elements identified. ~~Sample locations on land position~~ (1985 data).

Au (opt)	Ag (opt)	*Cu	*Pb	*Zn	*As	*Hg
.039	.849	499	8882	5713	328	525
*Parts Per Million						

8. The sulfides, arsenates, and mercury ^{maybe} ~~are~~ a favorable pathfinders to precious metals on the XL claims.

Kimberly Exploration Company

Geology: The geology of the XL claims is not well exposed, in that much of the land position is covered by shallow Recent alluvium. The Cerbat Complex is composed of gneiss, schist, amphibolite, and metasediments. Refer to Generalized Geology and Structure Map, page 5. It is believed these rocks extend beneath the alluvial surface, and host the IP and geochemical anomalies.

Structure: The structure of the claim area is not completely understood, not having seen the property. A structural interpretation of the features west of the Mineral Park mine, including the land position, indicate the Cerbat Complex of Precambrian rocks are gently folded into a series of anticlines. The XL position is found on the south limb of an anticline, with an axis of N40°-50°E.

Some of the mineralization, it is believed, could be located along the F₁ and F₂ anticlinal fold axis, as well as in epithermal vein structures possibly cutting the complex.

Seemingly, the fold structures might have trapped some of the lower temperature migrating fluids whose source was the Ithaca Peak intrusive. In addition, it is common for lower temperature precious and base metallization to form a "halo effect" around a higher temperature porphyry copper core, such as found at the Mineral Park Mine.

This interpretation is speculative and open to argument.

However, a definite base and precious metal signature has been identified, as indicated from data furnished from Adit Resources.

Mineralization: The mineralization of the XL claim area and the Emerald Isle Mine appear to be related to the Ithaca Peak, Laramide porphyry copper-molybdenum ore deposit. Refer to Metal Zoning Map, page 6. Lower temperature, epithermal vein deposits of lead, zinc, copper, gold, and silver outcrop on the north and south sides of the Ithaca Peak core.

Precious and Base Metals: Forming a pronounced trend, conforming to the outcrop of the Cerbat Complex, is a zone of mineralization which was sampled and geochemically analysed for gold, silver, copper, lead, zinc; and sampled at random for arsenic and mercury. The claims are in the Pb-Zn zone.

The encouraging results of the sampling can be found on the accompanying maps, pages 7 to 13; The indication is that the sulfides are auriferous. The limited information available on arsenic and mercury, also suggests the mineralization is epigenetically related to Laramide volcanism and tectonics.

Oxide Cap: An oxide cap, found beneath the Recent alluvial material, has been identified from pieces of drill core examined at the ADIT office. Unfortunately, the thickness of the cap, composition, and lateral extent has not been established. Common gangue is limonite after pyrite.

Name of Property: XL Claims

Name of Owner: Walter Heinrichs (ADIT Resources)
P.O. Box 5964
Tucson, Arizona 85703
(602) 623-0578

Availability: Currently available for exploration, development, or production.

Terms: An agreement can be reached contingent upon the outcome of annual assessment work results. To tie up the property, NAMC could complete the assessment work with a first-right-of refusal clause. To continue, a mineral lease or rental with a nominal advanced royalty or rental fee could be negotiated.

Location: The 36 unpatented XL lode mining claims are located in the Wallapai Mining District of Mojave County, Arizona. The claims are found in Sections 10 and 15, Township 23 North, Range 18 West, Gila and Salt River Base Meridian. Refer to Location Map, page 2.

Located about 1.5 miles to the east is the Cyprus Mineral Park open pit copper mine and mill complex; and one mile south of the XL claims is the former El Paso Natural Gas Co. open pit, acid soluble copper Emerald Isle mine. The area is easily accessed year-round from U.S. Highway 93, leading north from Kingman, Arizona to Las Vegas, Nevada.

Land Status: The land position consists of 36 unpatented lode mining claims. Refer to Land Status Map, page 3. All claims are contiguous. The claims are recorded in the Mojave County Courthouse and at the Bureau of Land Management, Phoenix, Arizona.

The recorded instruments are available.

Other patented and unpatented claims north of the XL position and along the mineralized trend, could possibly be leased.

Type of Deposit: Epithermal vein and possibly bulk tonnage disseminated sulfide systems occurring in Precambrian rocks belonging to the Cerbat Complex

Mineralization Host Structures: Based on literature published on the Mineral Park Mine, the geology and structure of the deposit, consists of Cerbat Complex rocks folded into gentle anticlines and synclines. It is speculated the mineralization could be related to the Ithaca Peak intrusive events at Mineral Park. Pieces of limonitized drill core examined at Mr. Heinrichs office indicate the sulfide fluids invaded the Cerbat Complex of schist, gneiss, and amphibolite. Because of limited geological exposures, interpretation is subject to speculation.

*Recd: 8/29/86
Tucson, AZ
WWS.*

XL CLAIMS

Mojave County, Arizona

Summary: Below is a summary as to the precious and base metal potential of the 36 unpatented XL claims.

1. An induced polarization completed in 1966 identified the existence of a rather long and broad zone of epithermal and disseminated sulfide metallization about 2 to 3 miles west-northwest of Duval's Mineral Park Mine. The anomaly is buried beneath shallow alluvium.

2. The IP survey was followed up by three diamond drill holes completed by El Paso Natural Gas Co. in the late 1960's.

3. Subsequent scatter geochemical sampling by Adit Resource Co. has focused on outcrops of the Precambrian Cerbat Complex (gneiss, schist, and amphibolite), and over the IP anomaly.

4. The geochemical sampling identified a gold signature with strong lead, zinc, copper, and silver anomalies in the folded Precambrian outcrops.

5. Associated with the precious and base metal signatures are strong mercury and moderate arsenic leakage anomalies roughly overlying the geometrical outline of the IP anomaly.

6. Chances appear favorable in locating significant precious and base metal mineralization by additional geological mapping, geochemical sampling, and drilling.

7. Below are the average geochemical results for each of the elements identified. Sample locations on land position.

Au (opt)	Ag (opt)	*Cu	*Pb	*Zn	*As	*Hg
.039	.849	499	8882	5713	328	525
*Parts Per Million						

8. The sulfides, arsenates, and mercury are a favorable pathfinder to precious metals on the XL claims.

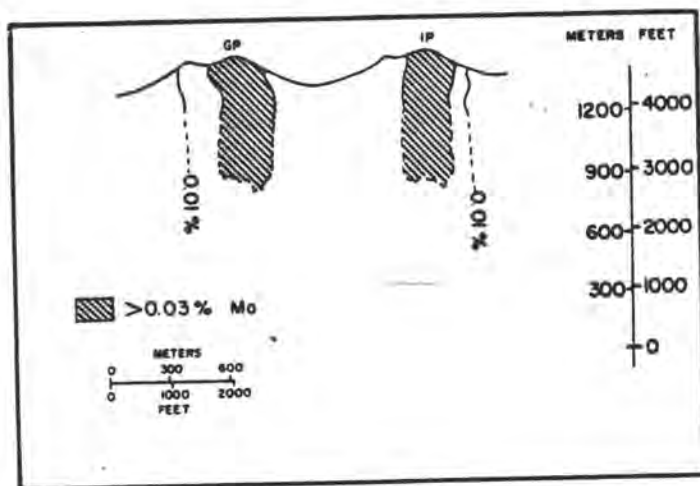

Figure 26.8. Approximate vertical distribution of molybdenum at Mineral Park (looking north). Key: GP = Gross Peak, IP = Ithaca Peak.

schist (see Fig. 26.7). The quartz porphyry within the core consists of heavily quartz-veined rock and includes the zone of quartz pods and crenulated quartz veins described earlier. Similar quartz-rich cores have been described at OK Tedi, Papua New Guinea (Bamford, 1972) and at Yandera, Papua New Guinea (Titley et al., 1978; Watmuff, 1978).

Copper mineralization has a greater lateral extent than molybdenum (see Fig. 26.7). Diamond drill holes around the eastern and southern margins of the deposit indicate that 0.05 percent copper values extend beyond the 0.01 percent molybdenum contour. Molybdenum values in these same drill holes indicate 0.001 percent molybdenum or less. The district-wide zoning pattern developed from production data on all mines in the Wallapai mining district shows that a central copper-molybdenum zone passes outward into a copper zone, then into a lead-zinc zone, and finally into a peripheral gold-silver zone (Fig. 26.9).

Hypogene copper and molybdenum grades show distinct differences when considered relative to rock type (Table 26.6). Noticeably higher copper grades tend to occur more in the Precambrian mafic rocks than in the more felsic rocks, and molybdenum grades tend to be slightly higher in the more felsic rocks. Molybdenum is almost totally restricted to quartz veins, whereas much of the chalcopyrite is observed in selvages adjacent to veins, where it shows an affinity for mafic mineral sites, especially biotite. This occurrence is consistent with other deposits, such as Ray, where "iron-rich rocks are much better hosts for copper mineralization ... than are the siliceous rocks ..." (Phillips et al., 1974, p. 1249).

FRACTURE ORIENTATIONS AT THE MINERAL PARK MINE

Studies of fracturing by Rehrig and Heidrick (1972) have shown that fracture orientations are more complex at Mineral Park than at the other deposits they have studied. Orientations for all mineralized fractures recorded from the mine are shown in Figure 26.10. No single major trend is apparent. Rehrig and Heidrick (1972) have suggested that this lack of

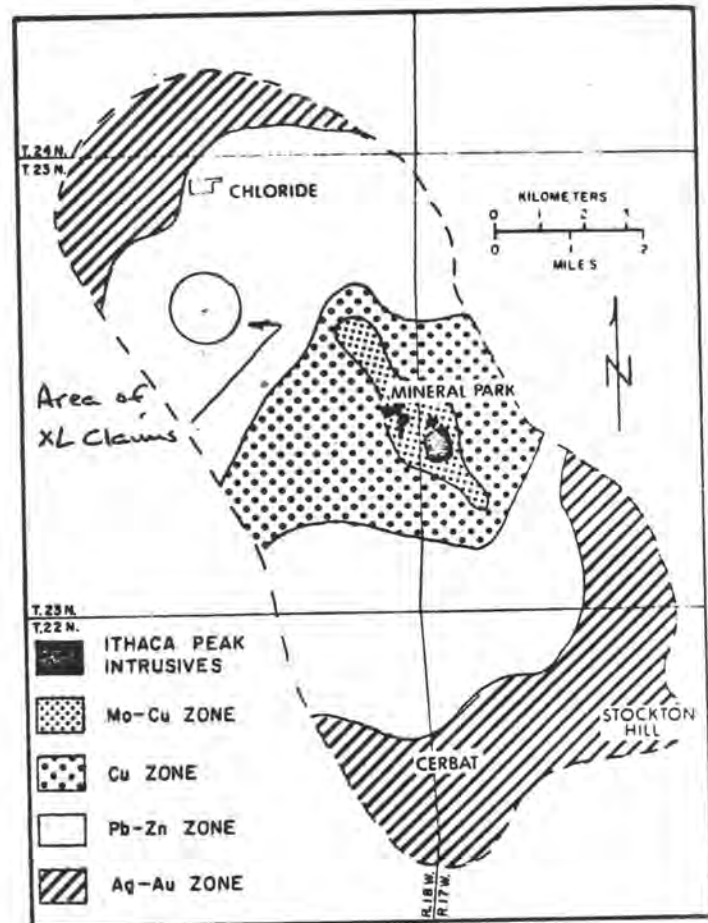

Figure 26.9. Metal zoning of Wallapai mining district, based on production figures for the entire district

TABLE 26.6
Average Grades of Hypogene Copper and Molybdenum
by Rock Type at Mineral Park Mine

Rock Type	Cu Grade* (%)	Number of Cu Analyses	Mo Grade* (%)	Number of Mo Analyses
Amphibolite	0.089	376	0.038	390
Hornblende				
Metadiorite	0.079	245	0.043	245
Quartz Feldspar Gneiss	0.060	713	0.053	714
Biotite Quartz Monzonite Porphyry	0.067	394	0.049	396
Quartz Porphyry	0.065	713	0.039	782

NOTE: Assays by Duval Corporation.

* Grades are for 10-ft. intervals of diamond drill core samples.

systematic orientations might indicate a radial pattern for fracturing at Mineral Park, but continuing studies of the nature of fracturing at Mineral Park have shown that such a radial pattern is not real.

The results of fracture studies in which vein paragenesis is also considered clearly show a change in mineralized fracture orientations with time from oldest to youngest. The molybdenite veinlets at the mine (Fig. 26.11A), which are paragenetically early, are characterized by a dominant east-west strike, which reflects no pre-Laramide structural event

Sulfide Zone: The Induced Polarization survey picked up the sulfide zone and partially identified its subsurface signature. The composition of the sulfide zone, other than possibly abundant pyrite, is unknown. Several epithermal sulfide veins also outcrop. Hosting the mineralization is the Precambrian meta-sediment Cerbat Complex. It is believed the precious metals signature could increase in value to the north.

Induced Polarization Survey: The IP signature is located almost directly beneath the geochemical sample points. Refer to IP Map, page 14. In addition, IP indicates a substantial subsurface sulfide anomaly covered by a shallow veneer of alluvium. Drilling confirmed the presence of sulfides, hosted in the folded Cerbat Complex.

References:

1. Wilkinson, W.H., Vega, L.A., and Titley, S.R., 1982, in geology of the porphyry copper deposits, southwestern North America, University of Arizona Press, p. 523-542.

GEOCHEMICAL GOLD ANALYSIS

XL. Cogan Wellspe Mining District

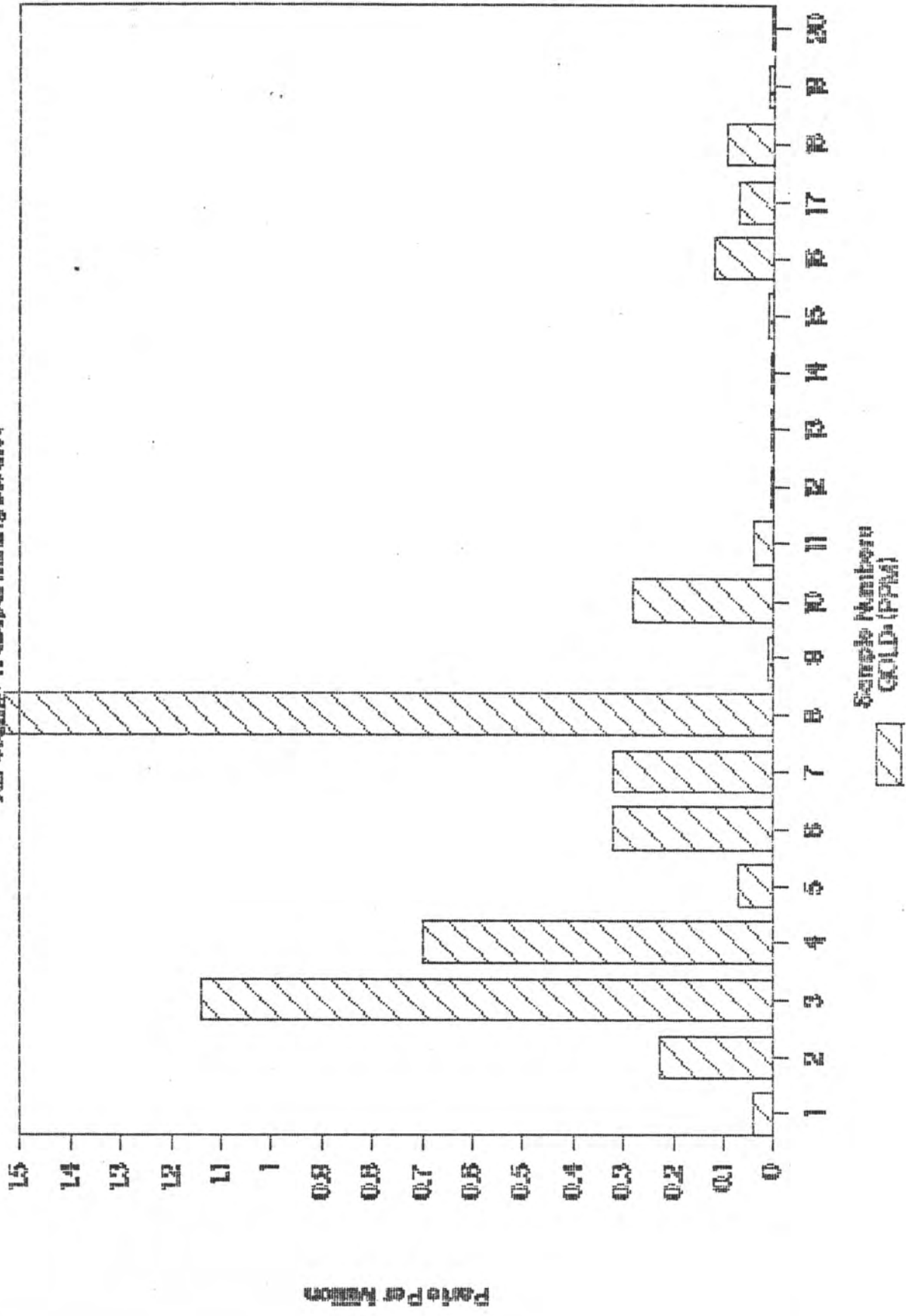

GEOCHEMICAL SILVER ANALYSIS

XL Chain, Welspan Mining District

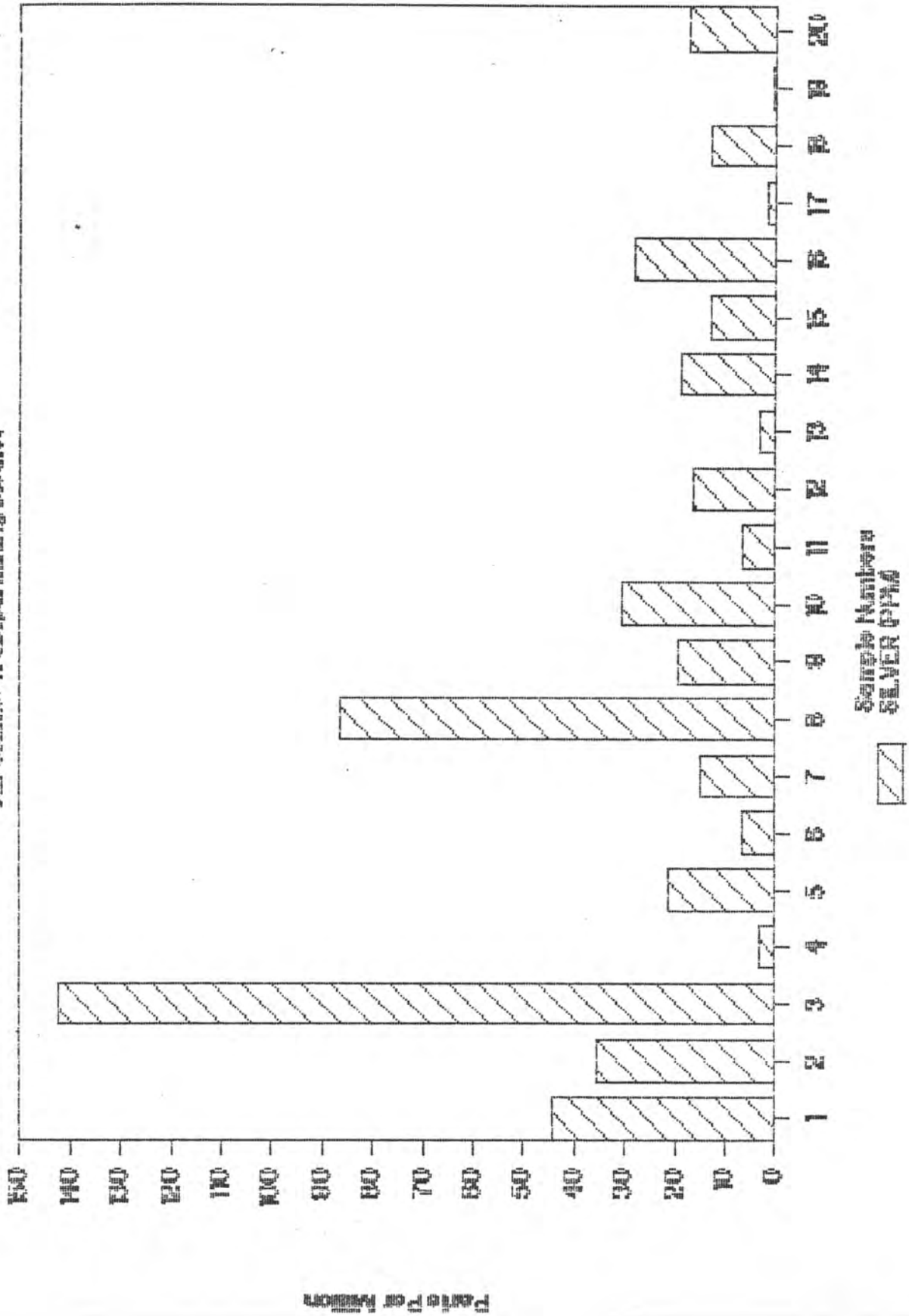

COPPER, LEAD, ZINC ANALYSIS

XL Claims, Wellesley Mining District

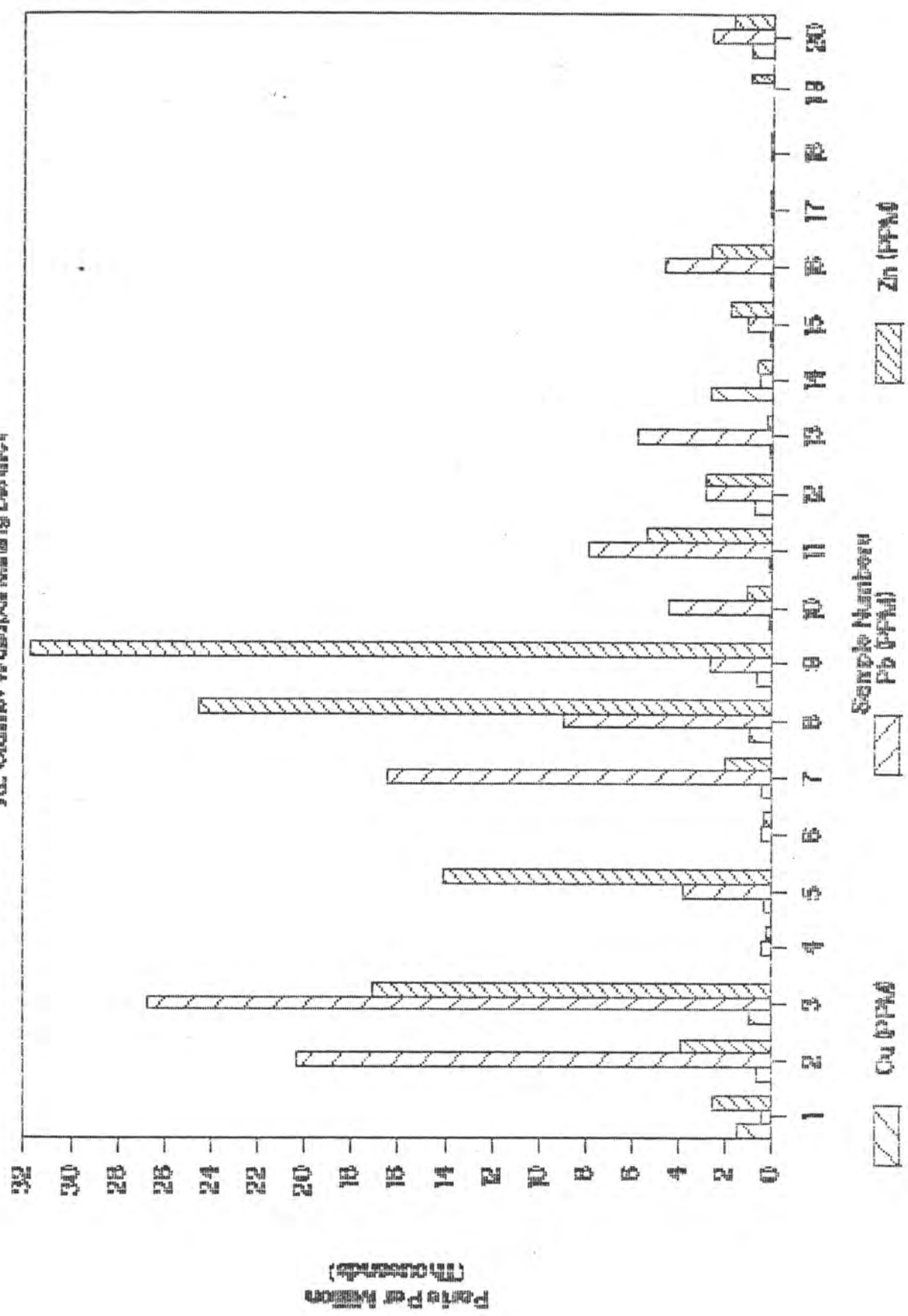

Conclusions:

1. The terms of the XL claims are negociable on all points. Basically an arrangement to do \$ 4,000.00 worth of assessment work will tie up the property. Should favorable results be obtained, a mineral lease or rental arrangement would be required to hold the XL claims. Yearly assessment work would be included.
2. The mineral lease or rental arrangement should be contingent upon the results of the 1986 assessment work.
3. The XL target is recommended for further exploration and development work.
4. Selected geological samples to be collected should be subject to 35 element spectrographic analysis to interpret favorable geologic horizons.

Investigative Field Budget:

Below is a budget outline in evaluating the XL target within the existing land position.

1. Consulting:	\$US 1,600.00
2. Vehicle:	500.00
3. Computer report, writing, editing	200.00
4. Drafting of maps	100.00
5. Sampling (Au, Ag, Cu, Pb, Zn, Hg, As)	900.00
6. Expenses	300.00
7. Contingency	400.00
Total:	\$US 4,000.00

The field budget should help delineate drill targets, based on geology, geochemical sampling, and interpretation of past IP data.

INDUCED POLARIZATION TRAVERSE
SECTIONAL DATA SHEET
of

XL CLAIM GROUP
Mohave County, Arizona
FOR
ADIT RESOURCES CORP.

RELATIVE ANOMALY STRENGTH

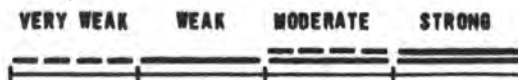

DIPOLE-DIPOLE ELECTRODE ARRAY

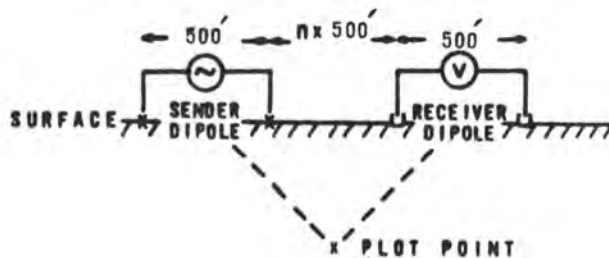

Look W. - LINE 1

DATE
SEPTEMBER 1983

ELECTRODES
SURFACE
STATIONS

	n	
x	1	
x	x 2	
x	3	
x	x 4	
x	5	
x	x 8	

APPARENT RESISTIVITY ($\rho_a/2\pi$)
IN UNITS OF OHM
LOGARITHMIC CONTOUR INTERVAL
SENDER FREQUENCY: 1.0

SURFACE

x	1	
x	x 2	
x	3	
x	x 4	
x	5	
x	x 8	

PERCENT FREQUENCY EFFECT (PFE)
CONSTANT CONTOUR INTERVAL
SENDER FREQUENCIES: 1.0 + 0.1

SURFACE

x	1	
x	x 2	
x	3	
x	x 4	
x	5	
x	x 8	

APPARENT METALLIC CONDUCTION FACTOR (MCF)
MCF = $\frac{PFE \cdot \rho_a}{1000}$
LOGARITHMIC CONTOUR INTERVAL

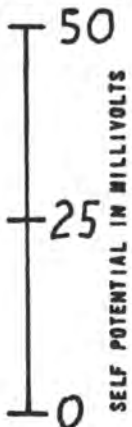

HEINRICHS  GEOEXPLORATION CO.
808 W. GRANT ROAD, POST OFFICE BOX 5964, TUCSON, ARIZ., 85703, PHONE: (602)

Line #2
SP & Magnetics
XL Claim Group
Mohave County, Arizona
9/29/83

ADIT RESOURCES CORPORATION
P.O. Box 5964
Tucson, Arizona 85708
602-623-0578

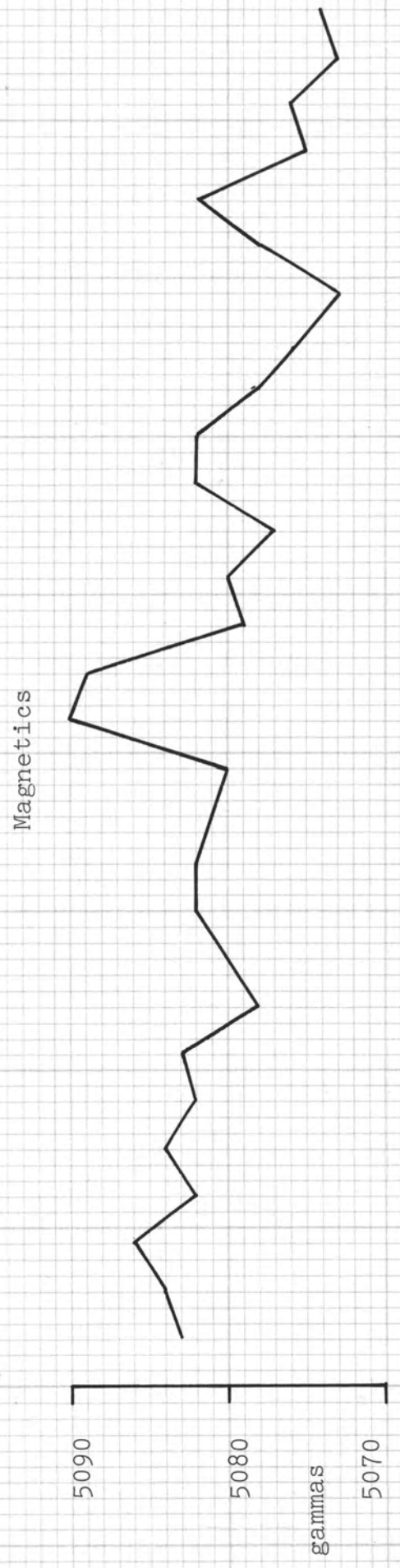
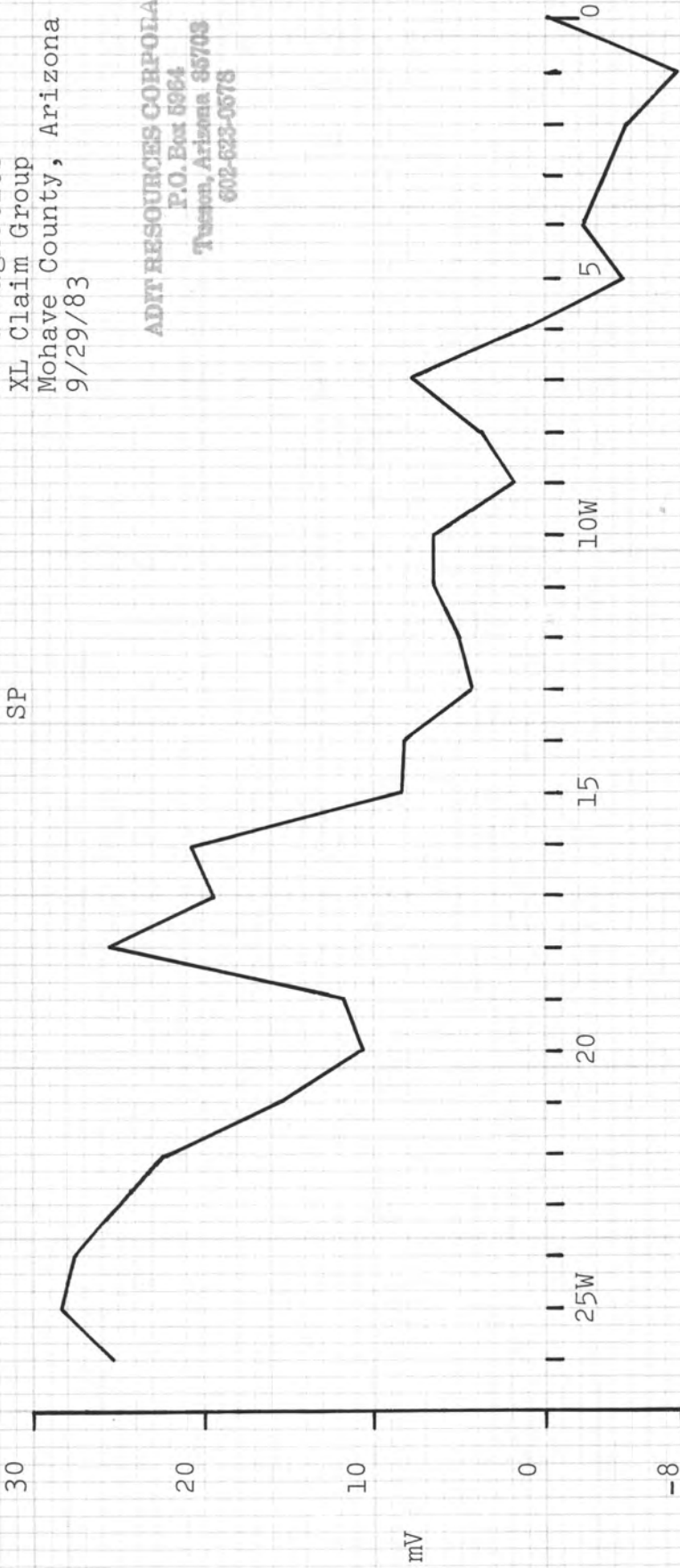

Line #1
XL Claim group
Mohave County, Arizona
9/29/83

ADIT RESOURCES CORPORATION
P.O. Box 5964
Tucson, Arizona 85703
602-623-0578

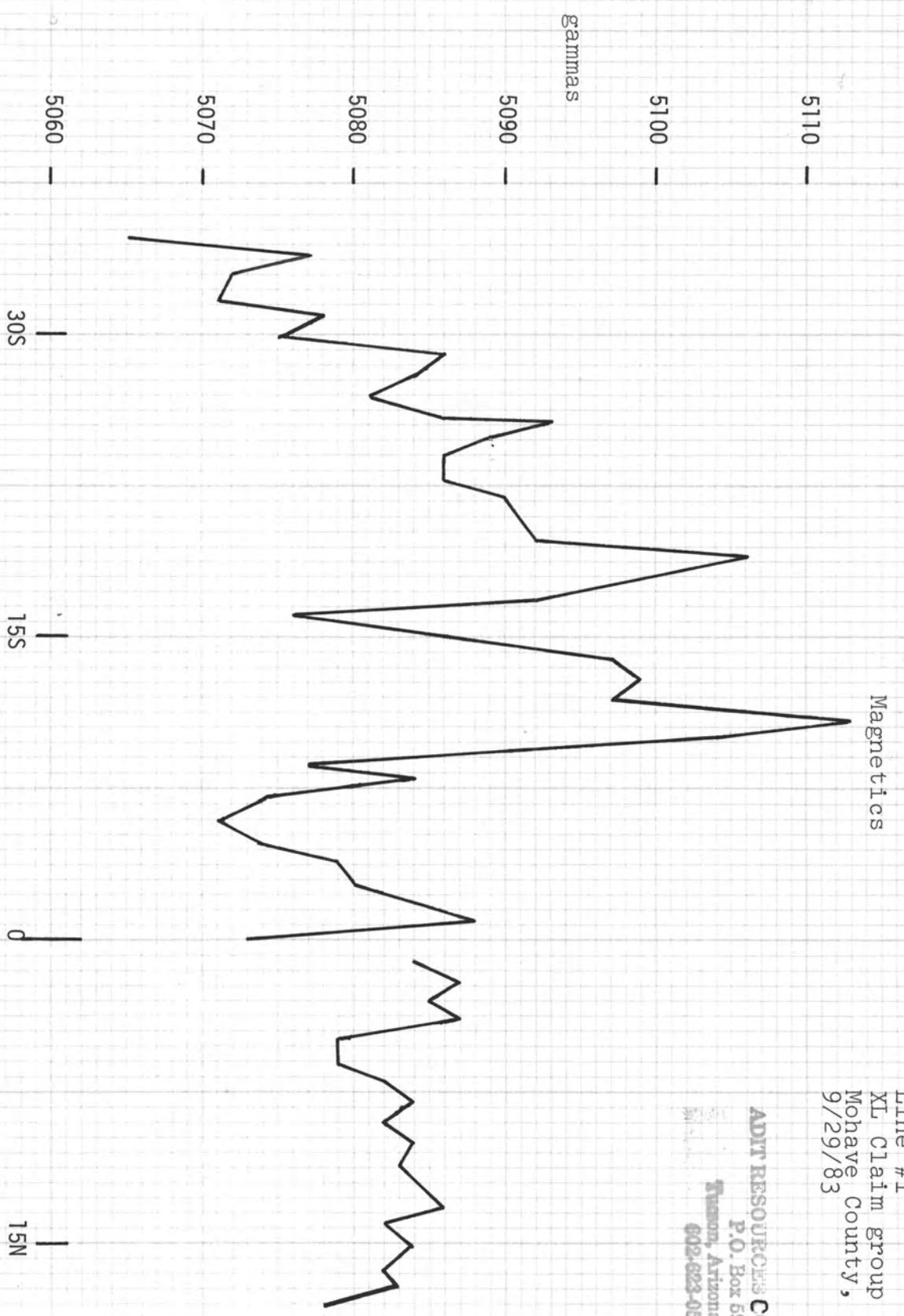

LINE 1
1983

1966 Lines
(IP)

FAULT OFFSET ?

CENTERS

ANOMALY
OF
INTEREST

CONTINUES

6000 NORTH

(IP)
ZONE

15

GRANITE ZONE ?

Note:
P.D.H. 1, 2, & 3
were drilled at
approx locations
indicated. Several
other holes may
have been also
drilled? See
other notes
in file. No logs.
Reported pyrite &
Chalcopyrite up to
5-6% estimated(?)
megascopically. No
assays. Cuest.
0.5%? + Au, Ag, Pb, Zn. Drilled by:
El Paso Nat. Gas Co. Circa 1966.

x1
x2
x3
x4
x5
x6
x7

P.D.H. 2

P.D.H. 1

P.D.H. 3

IP-Relative Anomaly Strengths:

- Very weak - - - - -
- Weak - - - - -
- Moderate - - - - -
- Strong - - - - -

0 1000' 2000'

ADIT RESOURCES CORPORATION
P.O. Box 5864
Tucson, Arizona 85708
602-623-0578

6 NORTH

CENTERS

Z

00

50,500
450
50,400
350
50,300

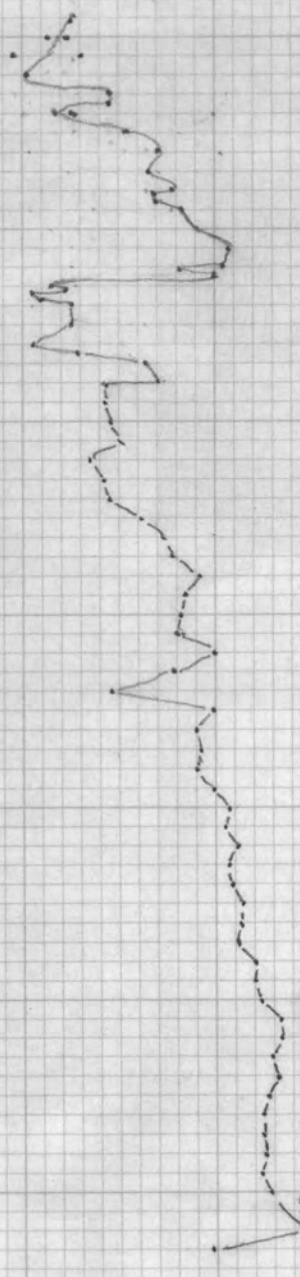

Main Road
Stop Sign

Sub Base

BASE
X-3743

?

Fences
Sec. line

50,500
450
400
350
300
50,250

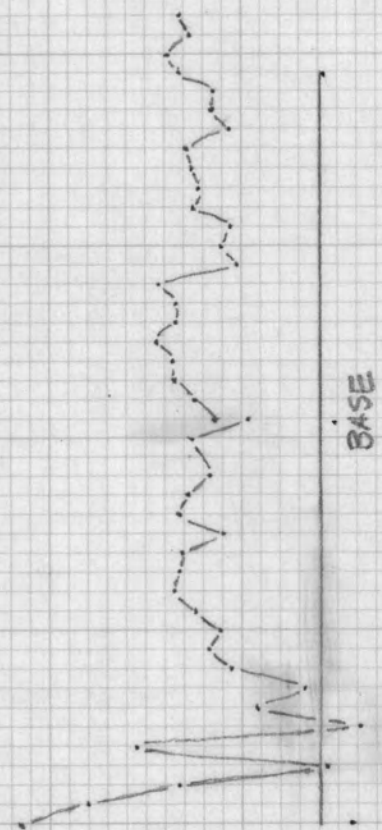

BASE

Job # 1408 XL Claims JOURNAL

BM 3743
8/24/90

Sec 16 on old Hwy W. of Sec 15

"
Mag base cairn

8/24/90 Road
on E. Side Sec 15

50,500.8

50,400.8

50,300.8 9A

50,500.8 9.14

50,400.8

50,300.8

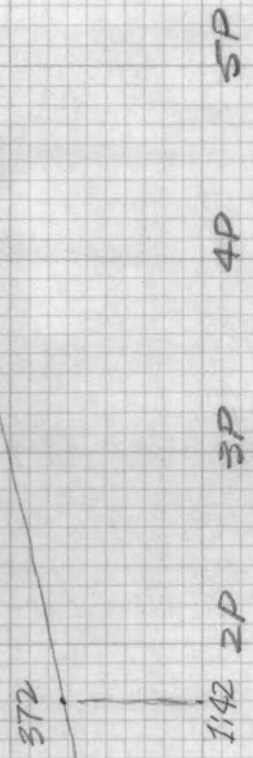

372

950

342

5P

4P

3P

2P

1P

12A

11A

10A

BM 3743 50,425.8

10:25A 11:15A

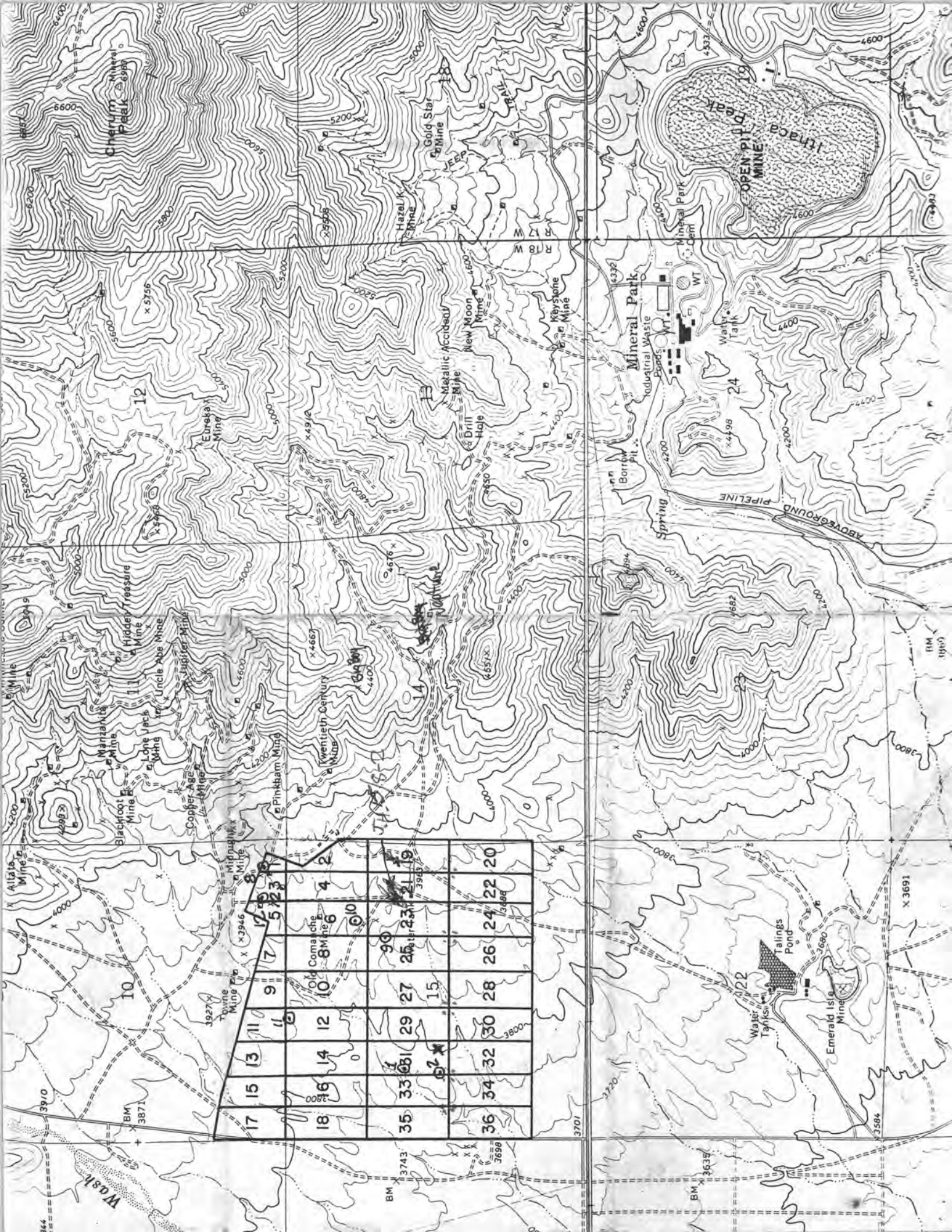

XL Claim Group, Mohave County, Arizona

(XL 1 - XL 36) (36 Claims)

LEASE OPTION TERMS

Purchase Price: \$2,500,000.00 to owner.

Payment Schedule: (Advance minimum royalties) (from optionee to owner):

1st 6 months: \$3,000 in advance,

2nd 6 months: 3,900 in advance,

2nd year : 9,600 in advance,

3rd year : 12,000 in advance,

4th year : 16,500 in advance,

5th year and beyond: \$21,000 in advance each year. Or 4% NSR royalty on production, whichever amount is greater, all applicable toward purchase price. This royalty will apply from initial date of agreement.

Annual labor:

If optioned between 1 February and 1 September, optionee is obliged to perform the annual labor necessary to hold the claims. Such labor must be the physical type i.e. NOT geology, geophysics or geochemistry. Dozing, drilling, mining, etc. are O.K. Must be a minimum of \$3,600.00 spent on the claims per assessment year or \$7,200.00+ for two years.

Lease termination: 30 days advance in writing. Any payments made serve as liquidated damages, i.e. not returnable.

Area of Interest: One mile extending beyond exterior boundary of claim group, any claims located by either party become part of agreement.

Release of Data: All factual data, samples, core and results acquired by optionee during term of agreement will be automatically turned over to owner before termination. Owner retains right to be kept apprised of progress in writing on a quarterly basis. Any information so provided, will be kept confidential. A brief progress letter will be satisfactory.

Liability: Optionee will be solely liable for optionee's actions or omissions of any County, State or Federal laws and regulations during term of agreement.

8/29/85

(Pry State)
No. Name
184
185
186
187
188
189

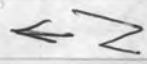

Ham - Au

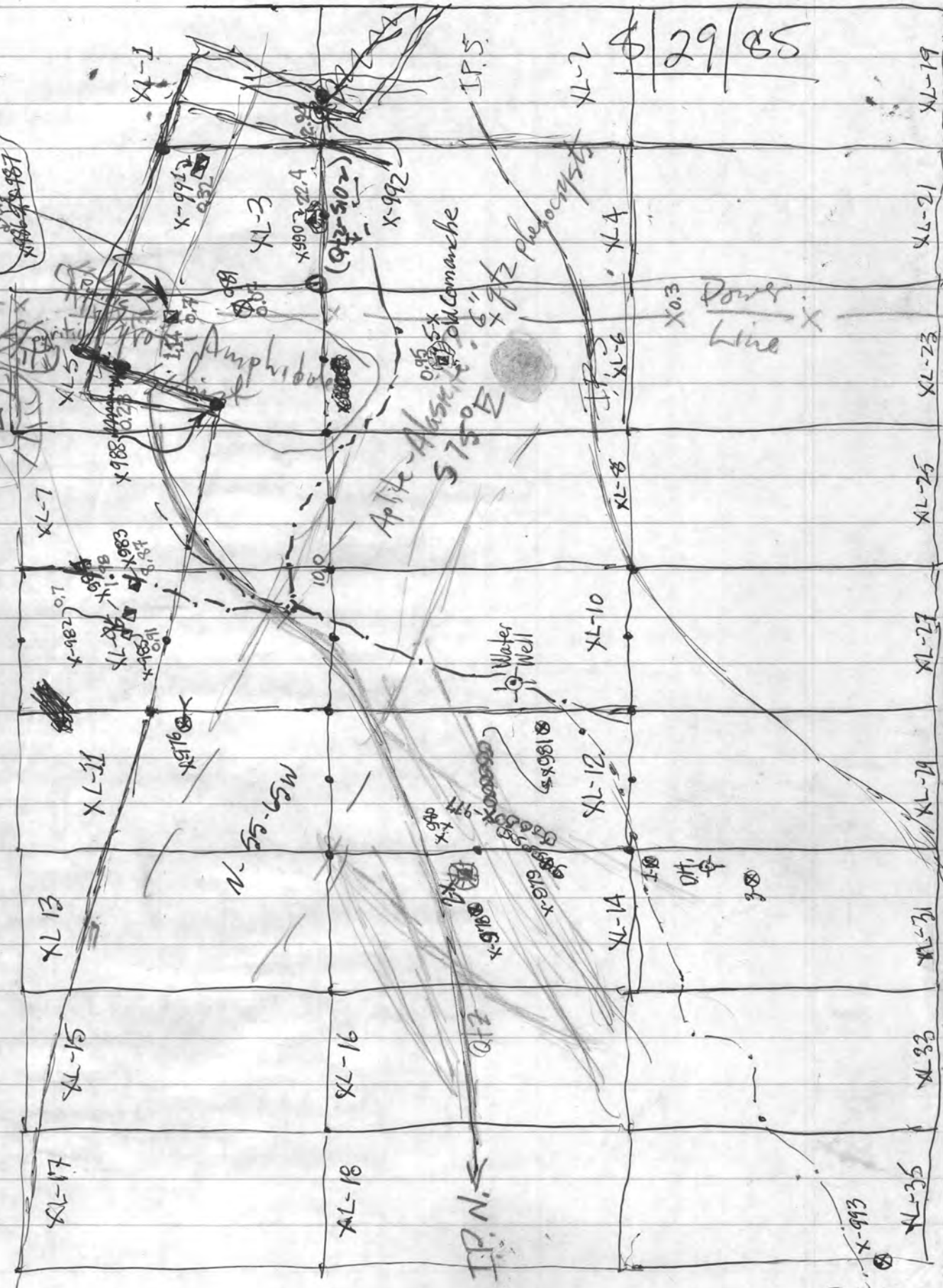

Handwritten signature or initials.

INDUCED POLARIZATION SURVEY
PHASE II

EMERALD ISLE AREA
MINERAL PARK DISTRICT
MOJAVE COUNTY, ARIZONA

for

El Paso Natural Gas Company

April 1966

by

HEINRICHS GEOEXPLORATION COMPANY
P. O. Box 5671 Tucson, Arizona

TABLE OF CONTENTS

	Page No.
INTRODUCTION	1
CONCLUSIONS AND RECOMMENDATIONS	2
INTERPRETATION	3
IN MAP POCKET (5 maps)	
Induced Polarization Location and Interpretation Plan	
Sectional Data Sheets	
Line 1	
Line 2	
Line 3	
Line 4	

INTRODUCTION

At the request of Mr. John Reynolds of El Paso Natural Gas Company, Heinrichs Geoexploration Company conducted and completed a continuation of an induced polarization survey in the Emerald Isle Area, Mojave County, Arizona, run in February 1966, during the interim March 31 to April 13, 1966.

The work consists of four additional spreads, continuing all four lines to the north in an attempt to better define some anomalous indications noticed on the extreme north ends of the four original spreads. A total of 48,000 feet of surface coverage (of which 20,000 feet overlap on the original project) was surveyed giving 28,000 feet of new subsurface plotted data.

Again, 1000 foot dipole separations were used to obtain the necessary depth penetration and coverage. Our extra high power I. P. equipment was used to give the best signal-to-noise-recovery in the fairly low resistivities in the area. The same sending frequencies, 0.05 and 3.0 cycles per second, were used in order to directly compare the new data with that previously obtained.

The results are presented as additions to previous sectional data sheets and the location and interpretation plan.

Heinrichs personnel involved in the field work were Dan Anderson, Geophysical Crew Chief; Michael Ludden, Electronics Engineer; Jim Bauersachs and Ernie Campbell, Technical Assistants. Interpretation, compilation and report are by the Tucson Geox staff under the supervision of Chris S. Ludwig, Senior Geophysicist.

CONCLUSIONS AND RECOMMENDATIONS

The anomalous indications on the north ends of the original four lines were verified and found to be the fringe of a definite, moderate to strong induced polarization anomaly, lying mainly in the north half of Section 15.

The anomaly is interpreted as a zone of disseminating sulfides about 2000 feet wide, deepening to the east from less than 500 feet on Lines 1 and 4 to greater than 1000 feet on Line 3. The amount of sulfides in the stronger anomalous zones is likely from 1 to 3 percent total sulfides by volume, 2 to 6 percent by weight, or possibly more, if some of the sulfides are in relatively thin, enriched, or concentrated zones. If enough of this sulfide is chalcopyrite and molybdenite, this could be an economic deposit and, therefore, definitely warrants drilling, particularly considering the proximity to the producing, low grade Ithaca Peak deposit. About one mile east of the anomaly, there is an outcrop of Ithaca Peak Granite, shown on Plate 18, U.S.G.S. Bulletin 978, and the I. P. anomaly could be due to a mineralized westward projection of this granite, since the resistivities are in the usual range for mineralized granites and quartz monzonites.

The proposed vertical diamond drill sites are recommended to initially test this sulfide zone for economic potential: PDH-1 at 6.5 N on Line 1 should be drilled to at least 500 feet, and perhaps to 750 feet; PDH-2 at 5 N on Line 4 to 500 plus feet; and PDH-3 at 6.5 N on Line 2 to 1000 plus feet.

If the initial drilling is encouraging, additional induced polarization work is recommended to the west as far as is necessary to close off the sulfide zone. Previous work in this district has shown a good correlation between magnetics, geology and mineralization, and we feel that a hand or mobile magnetometer survey is justified here. The magnetics could possibly help work out some of the details of the structure that may be missed by the I. P.

The anomaly on Line 4 is shifted at least 1000 feet southward, suggesting some structural complexity between Line 1 and 4. This effect could complicate the drilling particularly on PDH-2.

Self potentials show a slight correlation with the anomalous zone in that there are associated broad minor lows. Their low amplitude, however, does not allow much significance to be attached to them except that they indicate the absence of any major concentrations of oxidizing sulfides within several hundred feet of the surface - in accordance with the I. P. data.

INTERPRETATION

Line 1 - Spread B:

This line shows a well defined anomalous zone in both PFE and MCF. The source is likely a disseminated sulfide body having steeply dipping north and south boundaries but with gradational contacts. The sulfides probably suboutcrop within 500 feet of the surface, perhaps nearer 250 feet. The resistivities do not show any well defined pattern associated with the anomaly, although there is the suggestion of an ill defined contact between higher resistivity material to the north and lower resistivity material to the south in the anomalous zone. The percentage of sulfide appears to remain relatively constant with depth in the zone.

Line 2 - Spread B:

This line is about 1280 feet east of Line 1 and still shows the anomaly, but indicating increased depth of burial - perhaps as much as 1000 feet. The anomaly is at least as strong as on Line 1, particularly considering the attenuating effect of increased depth. Again, the anomaly shows in PFE and MCF but only as a subtle contact effect in resistivity. In addition to the main anomaly, there is an indication of a narrow, more shallow, weak sulfide zone between 9 N and 10 N in both the I. P. and S. P. data.

Line 3 - Spread B:

Another 1280 feet east of Line 1, the anomaly also shows on about the same place on the line but at a significantly greater depth - perhaps as much as 1500 feet. There may be weak sulfides much nearer surface but the strong sulfide mineralization is probably below 1000 feet. There is a possibility that this anomaly is the lateral effect of the termination of the sulfide zone between Lines 2 and 3 (see Plan) but it is considered more likely that it continues at depth below Line 3, perhaps all the way east to the outcrop of Ithaca Peak Granite in Section 13. If the main anomaly does continue through at depth, it indicates sulfides of about the same strength as on Lines 1 and 2. Similar to Line 2, a near surface, narrow, weak sulfide indication was noticed between 11 N and 12 N in both I. P. and S. P.

Line 4 - Spread B:

Line 4 is 1000 feet west of Line 1 and shows the anomalous zone shifted about 1000 feet southerly, but at about the same

depth and strength as on Line 1. The northern boundary to the zone appears quite gradational as if it were dipping gently to the north, or the I. P. line was crossing at an acute angle. The southern boundary is still quite sharp.

Respectfully submitted,

HEINRICHS GEOEXPLORATION COMPANY

Chris S. Ludwig

Chris S. Ludwig
Senior Geophysicist

April 21, 1966

INDUCED POLARIZATION SURVEY

Emerald Isle Area
Mineral Park District
Mojave County, Arizona

For

EL PASO NATURAL GAS COMPANY

February 1966

by

HEINRICHS GEOEXPLORATION COMPANY
P. O. Box 5671 Tucson, Arizona

TABLE OF CONTENTS

	Page
Introduction-----	1
Conclusions, Recommendations and Interpretation-----	2
 Basis of I. P. Method-----	 1a

In Map Pocket:

Induced Polarization Location and
Interpretation Plan Map.

Sectional Data Sheets (Four)
Lines 1 through 4

INTRODUCTION

At the request of Mr. John Reynolds of El Paso Natural Gas Company, Heinrichs Geoeexploration Company conducted and completed an induced polarization survey in the Emerald Isle Area, Mojave County, Arizona during the interim February 23 to March 4, 1966. Some induced polarization field training was given to Mr. Claude Barron of El Paso in anticipation of possible purchase of I. P. equipment by The Company.

Four induced polarization lines were run giving a total surface coverage of 48,000 ft. of which 28,000 ft. is subsurface plotted data. All lines were oriented north-south and centered 3,630 ft. north of Section Line 22/27. Line 1 went through the quarter corner 22/27; Line 2, 1,280 ft. east; Line 3, 2,560 ft. east and Line 4, 1,280 ft. west of Line 1. All of these lines utilized a 1,000 ft. dipole spacing.

Selection of a 1,000 ft. dipole separation and a 1,280 ft. line spacing was made to maximize ground coverage per unit time, data resolution and probability of locating economically sized disseminated sulfide zones within about 1,200 ft. of the surface.

Measurements were made, in part using extra high power to aid in penetrating the relatively low resistivities which are characteristic of parts of the area, with the dual frequency technique on a dipole-dipole electrode configuration. The sending frequencies used were 0.05 and 3.0 cycles per second.

Results are presented on sectional data sheets; one for each line, showing resistivity, percent frequency effect (PFE) and metallic conduction factor (MCF), contoured in section; and self potential in profile form. An induced polarization location and interpretation plan map is also included.

Heinrichs personnel involved in the field work were Dave Godfrey, Crew Chief; Rex Montierth and Bill Pierot, Technical assistants. Interpretation, compilation and report are by the Geox staff in Tucson, under the supervision of Chris S. Ludwig, Senior Geophysicist.

CONCLUSIONS, RECOMMENDATIONS AND INTERPRETATION

The only anomaly considered of possible significance occurs on the extreme north ends of all four lines, in part north of the indicated El Paso ground. The rest of the area shows only varying levels of background effects and some inductive coupling interference as are typically encountered in relatively barren granitic rocks and alluvial cover.

This northern zone is poorly defined because it occurs at the end of the lines where detailed interpretation is impossible and supporting data lacking. Therefore, before any drilling and if the ground is available, at least one more spread of I. P. should be run north of the present survey and tying in with it. This would help to better determine the significance of the anomalism by giving much more definitive information on width, grade, and depth and for planning drill sites if warranted.

From the data available, it appears that the anomaly is an easterly-western trending zone of unknown extent to the north as well as east-west. It could be just the southern fringe of a stronger anomaly to the north. Anomalism has been rumored to exist somewhere between the Emerald Isle and Chloride which may have never been drilled. Reported reason for not drilling was several recent failures, lack of confidence and budget.

We feel, therefore, that the area is worthy of additional work and so recommend.

Resistivity results show alluvium generally deepening to the west in a trough roughly through the center of Section 22 to a probable maximum depth of about 1,000 ft. on Line 4.

Self potentials suggest a low to the north correlating with the I. P. anomaly. Although such a low may only be a regional background gradient of no economic significance, it could also be indicative of oxidizing sulfides.

This survey has shown the probable absence, in the area tested, of any large sulfide zones from about 300 ft. below the surface to 1,200 ft. below surface except to the extreme north. It is possible however, that narrow (less than 100 ft.) sulfide vein-like bodies could have been missed because of the small total volume they present to the 1,000 ft. dipole electrode configuration. If it is felt, geologically, that such deposits may exist here and be of economic interest, we then suggest shorter spaced I. P. lines where the alluvium is shallow enough to attempt to locate them.

Often, any kind of new information obtained in an area will have profound significance in the interpretation of prior geophysical results. Therefore, it can be most important to maintain liaison regarding the results of any future work whether geology, geophysics, geochem or drilling.

Respectfully submitted,
HEINRICHS GEOEXPLORATION COMPANY

Chris S. Ludwig

Chris S. Ludwig
Senior Geophysicist

Walter E. Heinrichs, Jr.

Walter E. Heinrichs, Jr.
President & General Manager

March 19, 1966
P. O. Box 5671
Tucson, Arizona

ATTENTION

PLEASE RETAIN, THIS YOUR OFFICIAL ACKNOWLEDGEMENT OF RECEIPT FROM BLM

In an effort to expedite the acknowledgement procedure, we have time-stamped and photocopied what was submitted to this office. This DOES NOT mean it has been reviewed or processed, only that it was received.

As a reminder, if you have elected to file a notice of intention to hold, do not forget to record such notices of intention to hold for lode and placer claims (not mill or tunnel site) and all affidavits of labor, amendments and transfers of ownership with the proper county recorder.

Always include the A MC serial numbers assigned to each of your claims when filing affidavits and other documents. For large groups of mining claims, it would help us a great deal to process them if you would list them in serial number order consecutively. Also, please keep us advised as to your current mailing address.

Bureau of Land Management
Arizona State Office
Branch of Mining
Law Administration
3707 North 7th Street
Phoenix, Arizona 85014
Phone: (602) 241-5550

Mailing Address:
Bureau of Land Management
Arizona State Office
Branch of Mining
Law Administration
P.O. Box 16563
Phoenix, Arizona 85011

UNITED STATES
DEPARTMENT OF THE INTERIOR
BUREAU OF LAND MANAGEMENT

RECEIPT AND ACCOUNTING ADVICE

NO. 1674241

Subject: AFFIDAVITS OF LABOR (36) SGM/AZ 12 1 89 0 29 12 180.00

Applicant: HEINRICHS GEOEXPLORATION COM.
P. O. BOX 5964
TUCSON, AZ 85703

Remitter: SAME - CK #12357
623-0578

Assignor:

SERIAL NO.

AMC 123326-123361 XL 1-36

REFER TO THE ABOVE CASE SERIAL NUMBER IN ALL CORRESPONDENCE. PLEASE INFORM THIS OFFICE OF ANY CHANGE IN ADDRESS.

NOTE: This notice is a receipt for monies paid the United States. If these monies are for required fees in connection with your application to lease, purchase, enter, or otherwise acquire an interest in public lands or resources, this receipt is not an authorization to utilize the land applied for and it does not convey any right, title, or interest in the land for which application is made.

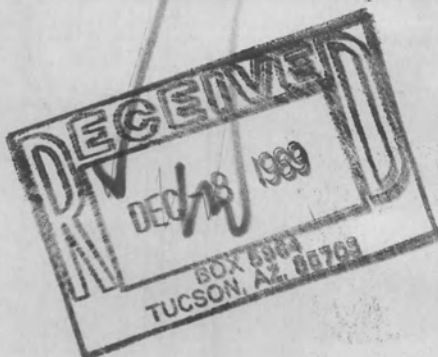

1989
Labor.

Acknowledged Sgm

XL Claim Group, Wallapai District, Mohave County, Arizona

1989 Geological Report for Annual Labor

INTRODUCTION

This detailed report summarizes work done during the period 1 Sept. 1988 to 1 Sept. 1989, on XL - 1 thru 36, recorded B.687, pp 136-207, BLM AMC #123326 thru 123361 and includes the results of geological mapping relative to claim boundaries and points of discovery as shown on attached plan.

All exposed bedrock types were studied, sampled, and measured as to structural attitudes, alteration and relative ages. Particular attention was paid to noting any specific evidence of possible Laramide intrusive effects that might be indicative of the presence of a major intrusive center. This possibility was suggested during previous work on the claims done by Barringer Research Corp. of Sparks, Nevada for Otago Press and Produce in 1987-1988. Also, further evidence was sought to help geologically explain the strong IP anomalism and further appraise the economic potential of the claims.

Working on the claims were Richard B. Leisure, a graduate professional geologist, residing in Tucson, Arizona with over 15 years experience in applied mineral exploration geology, Walter E. Heinrichs, Jr., P.E. & C.P.G, Principal of Heinrichs GEOEXploration Co. of Tucson, Arizona, 810 W. Grant Road, 85705, a graduate geological engineer with over 45 years experience in applied mineral exploration methods, and Ty S. Heinrichs an undergraduate science student, as helper.

BASIC FINDINGS

Thin sections were made of several of the rock samples collected. Analysis of these are not conclusive regarding the presence or absence of a younger intrusive at depth. One dominant exposed NE-SW structural lineation is noted which roughly borders the northern portion of the IP anomaly, but the southern margin is entirely alluvial covered. The narrow constriction zone of the IP anomaly, which may be indicative of faulting, approximately coincides with projection location of the semi regional Sacramento fault. Cuttings at Otago drill hole No. 1, 330' deep, show enough pyrite to probably account for the IP anomaly at that point; assuming that it represents a large enough volume.

CONCLUSIONS

Present economic significance of the IP anomaly and potential of the claims can best be determined by additional and deeper drilling. A program of 2,500 feet of drilling proportioned over four or five holes should be adequate initially. The first hole should be programmed for at least 600 ft. but, actual depth should be decided by geology and assay results as obtained and similarly, for decisions

RECEIVED

B.L.M. AZ STATE OFFICE

-1-

DEC 01 1989

7:45 A.M.

PHOENIX, ARIZONA

HEINRICH'S GEOEXPLORATION COMPANY

XL Claim Group, Report for Annual Labor (continued)

made regarding each subsequent hole. Site of Otago drill hole CH 1 is first site choice for more drilling. CH 1 may be reentry usable. The site is flat and readily accessible via Comanche Wash. Drill hole sampling and assaying will be required to confirm 1966 El Paso Gas Company reports of several hundred feet of 0.5% copper.



P. O. Box 5964
Tucson, AZ 85703-0964

Phone: (602) 623-0578

November 29, 1989

RECEIVED
B.L.M. AZ STATE OFFICE

DEC 01 1989

7:45 A.M.
PHOENIX, ARIZONA

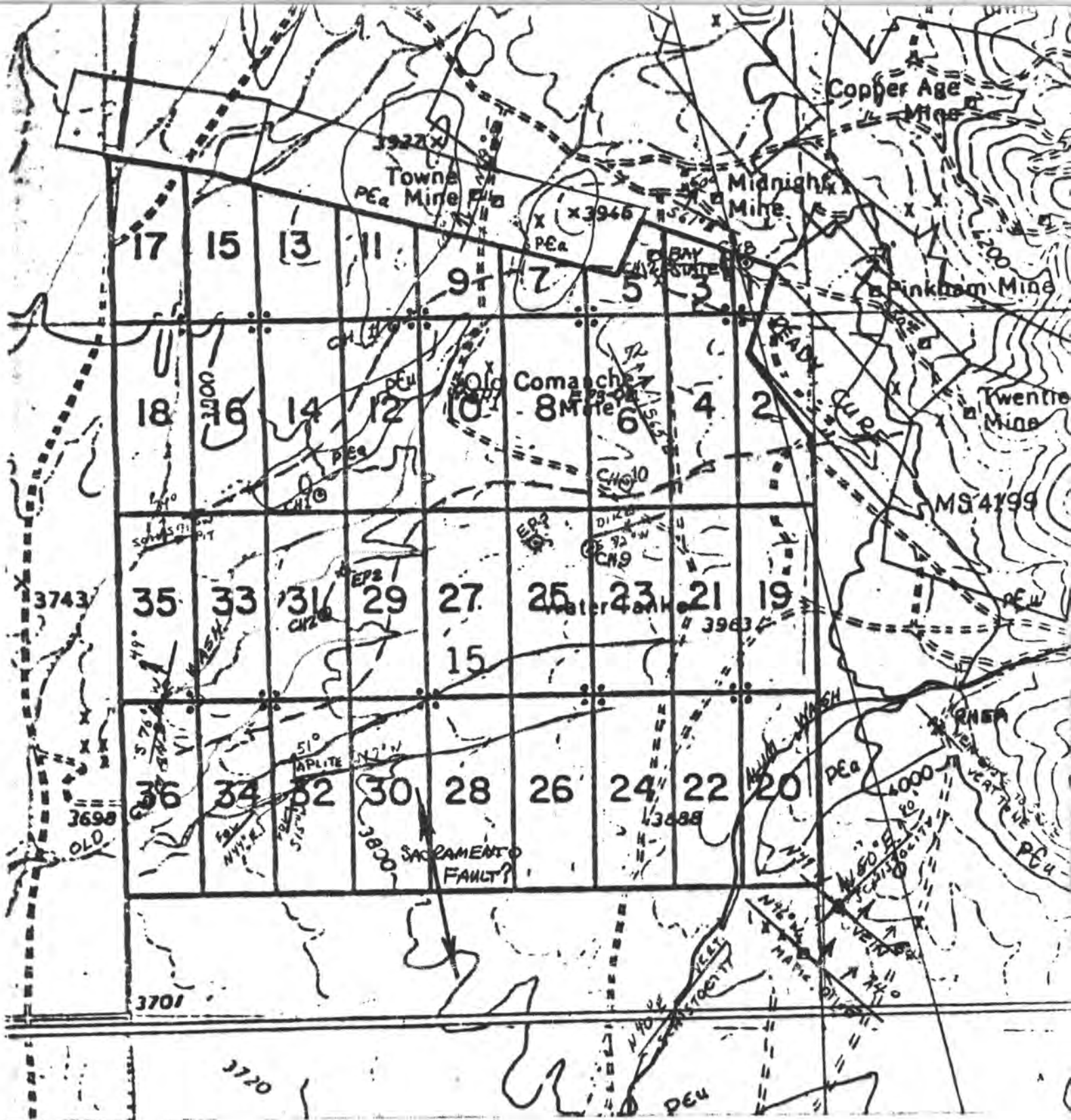

XL GROUP: 1-36, WALLAPAI DISTRICT, MOHAVE COUNTY, ARIZONA

- = Location Monument (discovery point)
- - - = IP-resistivity anomaly
- ⊕ ⊙ = Drill hole or water well
- ↗ ↘ = Geological strike or dip
- PEa = Amphibolite
- PCu = Precambrian-undifferentiated

10 November 1989



POSTAGE

1.00 5.00

MOHAVE COUNTY RECORDER

COPIES

OFFICIAL RECEIPT

No 3237

REFUND

RECEIVED OF

Dec 4 19 89
Henrichs Reception

DOLLARS

FOR

Fifteen
from 7 fee

CHECK \$

15.00

CASH \$

[Signature]

MOHAVE COUNTY RECORDER

UNITED STATES POSTAL SERVICE

OFFICIAL BUSINESS

SENDER INSTRUCTIONS

Print your name, address, and ZIP Code in the space below.

- Complete items 1, 2, 3, and 4 on the reverse.
- Attach to front of article if space permits, otherwise affix to back of article.
- Endorse article "Return Receipt Requested" adjacent to number.

RETURN
TO



Print Sender's name, address, and ZIP Code in the space below.

Heinrichs GEOEXploration Co.

P. O. Box 5964

Tucson, AZ 85703-0964

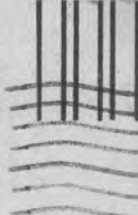

PENALTY FOR PRIVATE
USE, \$300

RECORDED IN OFFICIAL RECORDS
OF MOHAVE COUNTY, ARIZONA

DEC 4 '89 - 8 00 AM

Joan McLaughlin County Recorder

FEE 9.50 PGS 1074

AFFIDAVIT OF ANNUAL ASSESSMENT LABOR

State of Arizona)
) ss.
County of Mohave)

Walter E. Heinrichs, Jr., being duly sworn, deposes and says that he is a citizen of the United States and more than eighteen years of age, whose address is 810 West Grant Road, Tucson, AZ 85705, in Pima County, Arizona, is personally acquainted with the contiguous group of Lode mining claim(s) located in the Wallapai Mining District, notices of which are recorded and serialized at the County Recorder of Mohave County, and Phoenix BLM as follows:

<u>Name of claim(s)</u>	<u>Book(s) / Page(s)</u>	<u>BLM Serial Number(s)</u>
XL 1 - 36	687/136 - 207	AMC - 123326 thru AMC - 123361

That between 1 September 1988 and 1 September 1989, at least \$3,600.00 dollars worth of work and improvements were done and performed upon said claim(s). Such work and improvements were made by and at the expense of Heinrichs GEOEXploration Co., Inc., owners of said claim(s), for the purpose of annual work and, Walter E. Heinrichs, Jr., Richard B. Leisure and Ty S. Heinrichs were persons employed by said owner and who labored on said claim(s), did said work and improvements, the same being as follows, to wit: mining engineering, geological mapping, survey of workings, replacing, marking and re-erecting lost or knocked down claim monuments and collecting and analyzing samples. Report of said work is herein attached.

The amount expended for the work and value of same is more than (\$100.00) One Hundred Dollars, for each of the claims and at least that amount was allocated to each claim.

Signature of Affiant

Walter E. Heinrichs, Jr.
Walter E. Heinrichs, Jr.

Mailing address: P.O. Box 5964
Tucson, AZ 85703-0964

State of Arizona)
) ss.
County of Pima)

Subscribed and sworn before me this 30th day of November 1989

Johanna My commission expires: My Commission Expires Jan. 13, 1992

XL Claim Group, Wallapai District, Mohave County, Arizona

1989 Geological Report for Annual Labor

INTRODUCTION

This detailed report summarizes work done during the period 1 Sept. 1988 to 1 Sept. 1989, on XL - 1 thru 36, recorded B.687, pp 136-207, BLM AMC #123326 thru 123361 and includes the results of geological mapping relative to claim boundaries and points of discovery as shown on attached plan.

All exposed bedrock types were studied, sampled, and measured as to structural attitudes, alteration and relative ages. Particular attention was paid to noting any specific evidence of possible Laramide intrusive effects that might be indicative of the presence of a major intrusive center. This possibility was suggested during previous work on the claims done by Barringer Research Corp. of Sparks, Nevada for Otago Press and Produce in 1987-1988. Also, further evidence was sought to help geologically explain the strong IP anomalism and further appraise the economic potential of the claims.

Working on the claims were Richard B. Leisure, a graduate professional geologist, residing in Tucson, Arizona with over 15 years experience in applied mineral exploration geology, Walter E. Heinrichs, Jr., P.E. & C.P.G, Principal of Heinrichs GEOEXploration Co. of Tucson, Arizona, 810 W. Grant Road, 85705, a graduate geological engineer with over 45 years experience in applied mineral exploration methods, and Ty S. Heinrichs an undergraduate science student, as helper.

BASIC FINDINGS

Thin sections were made of several of the rock samples collected. Analysis of these are not conclusive regarding the presence or absence of a younger intrusive at depth. One dominant exposed NE-SW structural lineation is noted which roughly borders the northern portion of the IP anomaly, but the southern margin is entirely alluvial covered. The narrow constriction zone of the IP anomaly, which may be indicative of faulting, approximately coincides with projection location of the semi regional Sacramento fault. Cuttings at Otago drill hole No. 1, 330' deep, show enough pyrite to probably account for the IP anomaly at that point; assuming that it represents a large enough volume.

CONCLUSIONS

Present economic significance of the IP anomaly and potential of the claims can best be determined by additional and deeper drilling. A program of 2,500 feet of drilling proportioned over four or five holes should be adequate initially. The first hole should be programmed for at least 600 ft. but, actual depth should be decided by geology and assay results as obtained and similarly, for decisions

XL Claim Group, Report for Annual Labor (continued)

made regarding each subsequent hole. Site of Otago drill hole CH 1 is first site choice for more drilling. CH 1 may be reentry usable. The site is flat and readily accessible via Comanche Wash. Drill hole sampling and assaying will be required to confirm 1966 El Paso Gas Company reports of several hundred feet of 0.5% copper.



P. O. Box 5964
Tucson, AZ 85703-0964

Phone: (602) 623-0578

November 29, 1989

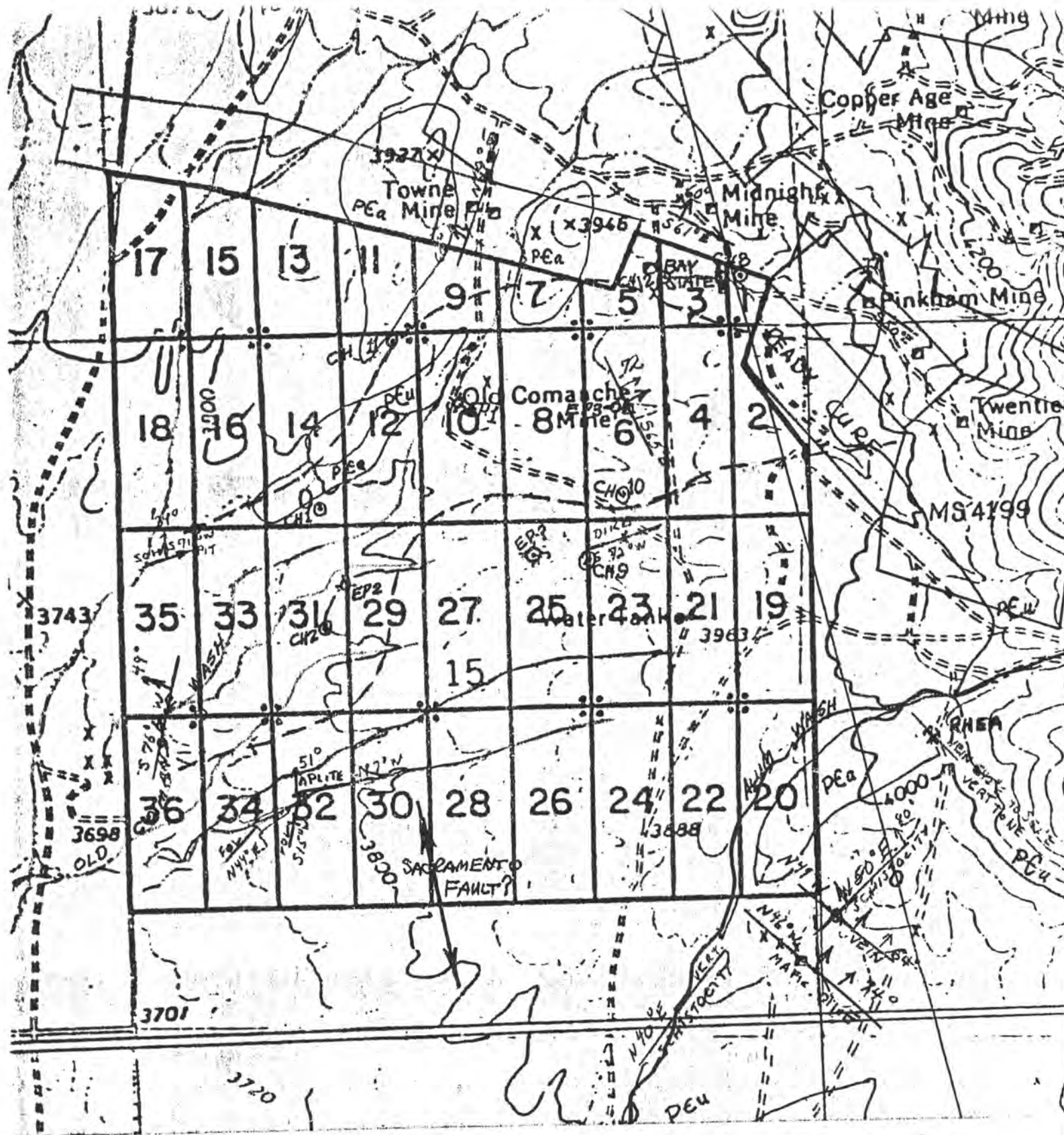

XL GROUP: 1-36, WALLAPAI DISTRICT, MOHAVE COUNTY, ARIZONA

- = Location Monument (discovery point)
- - - = IP-resistivity anomaly
- ⊕ ⊙ = Drill hole or water well
- ↗ ↘ = Geological strike or dip
- PEa = Amphibolite
- PEu = Precambrian-undifferentiated



10 November 1989

BOOK 1635 PAGE 543

P 052 502 464

RECEIPT FOR CERTIFIED MAIL

NO INSURANCE COVERAGE PROVIDED
NOT FOR INTERNATIONAL MAIL

(See Reverse)

★ U.S.G.P.O. 1984-446-014

Sent to
~~Mohave County Recorder~~
Street and No.
~~Courthouse~~
Kingman, AZ 86401
P.O., State and ZIP Code

Postage	\$
Certified Fee	.45
	.85

Special Delivery Fee

Restricted Delivery Fee

Return Receipt Showing
to whom and Date Delivered

.90

Return receipt showing to whom,
Date, and Address of Delivery

TOTAL Postage and Fees

\$ 2.20

Postmark or Date

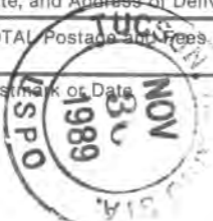

Form 3800, Feb. 1982

**STICK POSTAGE STAMPS TO ARTICLE TO COVER FIRST-CLASS POSTAGE,
CERTIFIED MAIL FEE, AND CHARGES FOR ANY SELECTED OPTIONAL SERVICES. (see front)**

1. If you want this receipt postmarked, stick the gummed stub on the left portion of the address side of the article leaving the receipt attached and present the article at a post office service window or hand it to your rural carrier. (no extra charge)
2. If you do not want this receipt postmarked, stick the gummed stub on the left portion of the address side of the article, date, detach and retain the receipt, and mail the article.
3. If you want a return receipt, write the certified mail number and your name and address on a return receipt card, Form 3811, and attach it to the front of the article by means of the gummed ends if space permits. Otherwise, affix to back of article. Endorse front of article. **RETURN RECEIPT REQUESTED** adjacent to the number.
4. If you want delivery restricted to the addressee, or to an authorized agent of the addressee, endorse **RESTRICTED DELIVERY** on the front of the article.
5. Enter fees for the services requested in the appropriate spaces on the front of this receipt. If return receipt is requested, check the applicable blocks in item 1 of Form 3811
6. Save this receipt and present it if you make inquiry.

XL-1989

Labor.

GEOEXGEOLOGICAL ENGINEERS
TUCSON, ARIZONA**HEINRICHS GEOEXPLORATION COMPANY**

808 WEST GRANT ROAD PH. 623-0578

MAILING ADDRESS: P.O. BOX 5964

TUCSON, ARIZONA 85703

InterWe

Bank of Arizona

Main Office
120 N. Stone
Tucson, AZ 85701

No 12356

91-101
1221

30 November

89

19

PAY

DOLLARS

\$ 15.00

TO THE
ORDER
OFMohave County Recorder
Kingman, AZ 86401

HEINRICHS GEOEXPLORATION COMPANY

NON-NEGOTIABLE

⑆122101010⑆ 030489461⑈

HEINRICHS GEOEXPLORATION COMPANY

DATE	INVOICE NO.	DESCRIPTION	AMOUNT	DISC. OR DEDUC.	NET AMOUNT
11/30/89	self-verbal	Recording fees, XL 1-36 Claims G GEOEX JOB #1408	-----	-----	\$15.00

GEOEXGEOPHYSICAL ENGINEERS
TUCSON, ARIZONA**HEINRICHS GEOEXPLORATION COMPANY**

808 WEST GRANT ROAD PH. 623-0578

MAILING ADDRESS: P.O. BOX 5964

TUCSON, ARIZONA 85703

InterWe

Bank of Arizona

Main Office
120 N. Stone
Tucson, AZ 85701

No 12357

91-101
1221

30 November 89

19

PAY

DOLLARS \$ 180.00

TO THE
ORDER
OFUnited States Bureau of Land Management
P. O. Box 16563
Phoenix, AZ 85011

HEINRICHS GEOEXPLORATION COMPANY

NON-NEGOTIABLE

⑆ 122101010⑆ 03048946⑈

HEINRICHS GEOEXPLORATION COMPANY

DATE	INVOICE NO.	DESCRIPTION	AMOUNT	DISC. OR DEDUC.	NET AMOUNT
11/30/89	Self-verbal	Filing fees: XL 1-36 Mining Claims GEOEX JOB #1408	-----	-----	\$180.00

SPEED LETTER®

TO U.S. Bureau of Land Management

P.O. Box 16563

Phoenix, AZ 85011

FROM Heinrichs GEOEXploration Co.

P. O. Box 5964
Tucson, AZ 85703-0964

Phone (602) 623-0578

SUBJECT Affidavit of Annual Assessment Labor, 1 page. Report, 3 pages including
map.

MESSAGE

DATE November 29, 1989

— FOLD —

As prima face evidence of annual labor and improvements performed on unpatented mining claims we are enclosing copies of the above subject items for your records as required by current law and regulations. Your acknowledgement of receipt of this material will be appreciated.

Our check in the amount of \$180.00 (\$5.00 per claim) for 36 claims is enclosed.

SIGNED

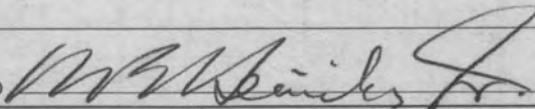

REPLY

DATE _____ 19__

— FOLD —

SIGNED _____

SPEED LETTER®

TO Mohave County Recorder
Courthouse
Kingman, AZ 86401

FROM Heinrichs GEOExploration Co.
P. O. Box 5964
Tucson, AZ 85703-0964

Certified Mail, Return Receipt Requested

Phone: (602) 623-0576
Including

SUBJECT Affidavit of Annual Assessment Labor (1 page) Report (3 pages) map.

MESSAGE

DATE November 28 19 89

FOLD

Enclosed is the above reference item for the purposes of recording.

Our check in the amount of \$15.00 is also enclosed along with
a self addressed stamped envelope to return the recorded items.

SIGNED

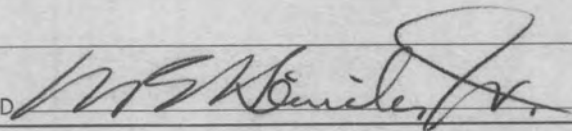

REPLY

DATE _____ 19 _____

FOLD

SIGNED _____

AFFIDAVIT OF ANNUAL ASSESSMENT LABOR

State of Arizona)
) ss.
County of Mohave)

Walter E. Heinrichs, Jr., being duly sworn, deposes and says that he is a citizen of the United States and more than eighteen years of age, whose address is 810 West Grant Road, Tucson, AZ 85705, in Pima County, Arizona, is personally acquainted with the contiguous group of Lode mining claim(s) located in the Wallapai Mining District, notices of which are recorded and serialized at the County Recorder of Mohave County, and Phoenix BLM as follows:

<u>Name of claim(s)</u>	<u>Book(s) / Page(s)</u>	<u>BLM Serial Number(s)</u>
XL 1 - 36	687/136 - 207	AMC - 123326 thru AMC - 123361

That between 1 September 1988 and 1 September 1989, at least \$3,600.00 dollars worth of work and improvements were done and performed upon said claim(s). Such work and improvements were made by and at the expense of Heinrichs GEOEXploration Co., Inc., owners of said claim(s), for the purpose of annual work and, Walter E. Heinrichs, Jr., Richard B. Leisure and Ty S. Heinrichs were persons employed by said owner and who labored on said claim(s), did said work and improvements, the same being as follows, to wit: mining engineering, geological mapping, survey of workings, replacing, marking and re-erecting lost or knocked down claim monuments and collecting and analyzing samples. Report of said work is herein attached.

The amount expended for the work and value of same is more than (\$100.00) One Hundred Dollars, for each of the claims and at least that amount was allocated to each claim.

Signature of Affiant, Walter E. Heinrichs, Jr.
Walter E. Heinrichs, Jr.

Mailing address: P.O. Box 5964
Tucson, AZ 85703-0964

State of Arizona)
) ss.
County of Pima)

Subscribed and sworn before me this 30th day of November 1989

Johanna [Signature] My commission expires: My Commission Expires Jan. 13, 1992

XL Claim Group, Wallapai District, Mohave County, Arizona

1989 Geological Report for Annual Labor

INTRODUCTION

This detailed report summarizes work done during the period 1 Sept. 1988 to 1 Sept. 1989, on XL - 1 thru 36, recorded B.687, pp 136-207, BLM AMC #123326 thru 123361 and includes the results of geological mapping relative to claim boundaries and points of discovery as shown on attached plan.

All exposed bedrock types were studied, sampled, and measured as to structural attitudes, alteration and relative ages. Particular attention was paid to noting any specific evidence of possible Laramide intrusive effects that might be indicative of the presence of a major intrusive center. This possibility was suggested during previous work on the claims done by Barringer Research Corp. of Sparks, Nevada for Otago Press and Produce in 1987-1988. Also, further evidence was sought to help geologically explain the strong IP anomalism and further appraise the economic potential of the claims.

Working on the claims were Richard B. Leisure, a graduate professional geologist, residing in Tucson, Arizona with over 15 years experience in applied mineral exploration geology, Walter E. Heinrichs, Jr., P.E. & C.P.G, Principal of Heinrichs GEOEXploration Co. of Tucson, Arizona, 810 W. Grant Road, 85705, a graduate geological engineer with over 45 years experience in applied mineral exploration methods, and Ty S. Heinrichs an undergraduate science student, as helper.

BASIC FINDINGS

Thin sections were made of several of the rock samples collected. Analysis of these are not conclusive regarding the presence or absence of a younger intrusive at depth. One dominant exposed NE-SW structural lineation is noted which roughly borders the northern portion of the IP anomaly, but the southern margin is entirely alluvial covered. The narrow constriction zone of the IP anomaly, which may be indicative of faulting, approximately coincides with projection location of the semi regional Sacramento fault. Cuttings at Otago drill hole No. 1, 330' deep, show enough pyrite to probably account for the IP anomaly at that point; assuming that it represents a large enough volume.

CONCLUSIONS

Present economic significance of the IP anomaly and potential of the claims can best be determined by additional and deeper drilling. A program of 2,500 feet of drilling proportioned over four or five holes should be adequate initially. The first hole should be programmed for at least 600 ft. but, actual depth should be decided by geology and assay results as obtained and similarly, for decisions

XL Claim Group, Report for Annual Labor (continued)

made regarding each subsequent hole. Site of Otago drill hole CH 1 is first site choice for more drilling. CH 1 may be reentry usable. The site is flat and readily accessible via Comanche Wash. Drill hole sampling and assaying will be required to confirm 1966 El Paso Gas Company reports of several hundred feet of 0.5% copper.



P. O. Box 5964
Tucson, AZ 85703-0964

Phone: (602) 623-0578

November 29, 1989

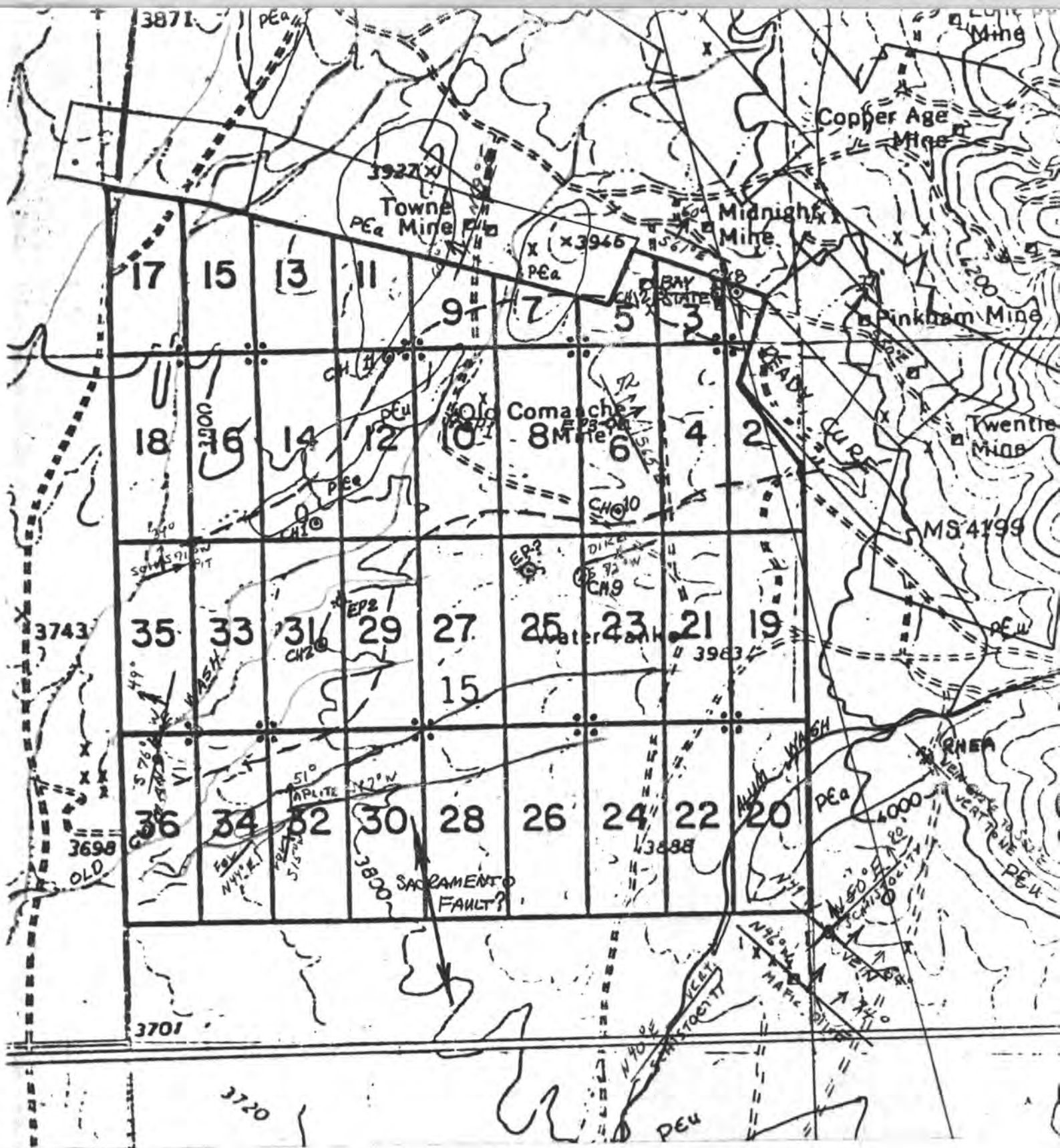

XL GROUP: 1-36, WALLAPAI DISTRICT, MOHAVE COUNTY, ARIZONA

- = Location Monument (point of discovery)
- - - = IP-resistivity anomaly
- ⊕ ⊙ = Drill hole or water well
- ↑ = Geological strike or dip
- PEa = Amphibolite
- PCu = Precambrian-undifferentiated

Heinrichs GEOEXploration Co.
P. O. Box 5964
Tucson, AZ 85703-0964

Original to: Mohave County Recorder, Certified Mail
Return Receipt Requested
Kingman, AZ 86401 (W/ \$15.00 fee)

Copy to: U.S.B.L.M., P.O. Box 16563, Phoenix, AZ 85011
Phoenix, AZ (w/\$180.00 fee) (5X36)

Siete Square Building, Public Room #300,
3707 North 7th Street
Phoenix, AZ 84014

11
20
0



a = 100'

lines = 200' APART

400 Ft south of section line

at pit

E-W

XL Lines

SP + Mag
SURVEY
6-82



$$V = \mathbb{R}$$

Line 0

	SP	Mag	
100 S	-3.3	5089	
100-200 S	4.8	5097	wash for P _{1/2}
200-300 S	4.2	5095	" " P _{1/2}
300-400 S	5.3	5094	
400-500 S	-25.3	5090	WASH
500-600 S	12.3	5086	WASH
600-700 S	-1.0	5087	
700-800 S	-5.9	5088	
800-900 S	-7.6	5087	
900-1000 S	-2.0	5083	

184' L.E.C. OF 10+7 → 536W

0		5090	
0-100 N	-7.1	5089	
100-200 N	18.1	5091	
200-300 N	-27.7	5090	140' N45W C.C. 9+10
300-400 N	4.5	5087	
400-500 N	2.7	5087	
500-600 N	-11.5	5088	
600-700 N	-10.2	5086	
700-800 N	-11.0	5085	
800-900 N	-3.0	5086	N42W 115' to
900-1000 N	-3.6	5087	N.E.C. #9

1000-1100 N	- 4.1	5090
1100-1200 N	1.2	5089
1200-1275	0.5	5095
	20' From Town Mine shaft on dump	
1200-1300	-3.3	5089
1300-1400 N	3.6	5088
1400-1500 N	-6.8	5087
1500-1600 N	9.9	5088
1600-1700 N	-7.3	5088

0-100 W	-5.5	5093	To line 1 W
100-200 W	22.6	5087	To line 1 W

Line 2 W

0-100 S	-19.9	5089	
100-200 S	-5.0	5091	
200-300 S	19.9	5108	
300-400 S	-27.8	5104	On sand bar
400-500 S	11.6	5080	
500-600 S	-10.0	5094	
600-700 S	-9.7	5092	
700-800 S	14.6	5090	
800-900 S	-10.0	5087	
900-1000 S	-1.2	5094	

0-100 N	-5.0	5086	
100-200 N	-0.5	5088	
200-300 N	-15.0	5090	
300-400 N	-20.4	5089	S85E, 105', CEC 9+10
400-500 N	-9.0	5085	on line with section
500-600 N	8.6	5087	1/4 cor. 48' from
600-700 N	-19.4	5088	300 W (NZE)
700-800 N	+1.9	5089	
800-900 N	-15.0	5086	
900-1000 N	17.2	5090	

~ 150' N 56E N E C 9

Wed. JUNE 9, 1982

5094 11:39
5092 10:00

To line
2 W

200-300 W 0.1
300-400 W -2.5

5095

LINE ~~200~~ 2W

0-100 N -11.4 5096
100-200 N -13.3 5091
200-300 N 4.7 5089
300-400 N 7.6 5089
400-500 N -2.1 5089
500-600 N -7.3 5089
600-700 N -4.1 5089
700-800 N 11.5 5091
800-900 N 8.0 5089
900-1000 N -3.0 5092

(300)
20' From Loc. along NSE

N 9 E NCC 9+11

0-100 S -3.8 5092
100-200 S -6.8 5098
200-300 S 5.9 5101
300-400 S 4.7 5090
400-500 S -3.8 5095
500-600 S -10.4 5094
600-700 S 11.6 5104
700-800 S +0.1 5089
800-900 S 4.9 5089
900-1000 S -1.1 5092

1000-1100 B

9.6

5091

1100-1200 B

-6.7

5094

$S7^{\circ}W \sim 55'$

To CL 10, 12, 27, 29

			Metal Around
	-11.4	500	
400-500 W	-12.0	5116	} going to Line 3 W
500-600 W	1.5	5090	
		LINE 6 3W	
0-100 N	-1.3	5092	
100-200 N	-7.2	5090	
200-300 N	17.0	5090	
0-100 S	3.6	5093	
100-200 S	5.0	5093	
200-300 S	4.4	5094	
300-400 S	6.2	5090	10' g ¹ / ₃ W
400-500 S	0.5	5089	
500-600 S	4.1	5088	
600-700 S	14.9	5086	
700-800 S	2.9	5090	In Wash Road
800-900 S	11.9	5085	
900-1000 S	-1.8	5092	
1000-1100 S	-2.7	5088	
1100-1200 S	11.9	5086	
1200-1300 S	8.0	5089	
1300-1400 S	-0.2	5091	
1400-1500 S	2.8	5090	
1500-1600 S	-1.7	5089	
1600-1700 S	-3.8	5089	

600-700 W	-9.0	5092	} going to Line 4W
700-800 W	-1.1	5092	

Line 4W

0-100 S	-1.8	5091	
100-200 S	22.6	5092	
200-300 S	16.3	5090	
300-400 S	0.3	5092	
400-500 S	0.3	5104	old workings, gossan
500-600 S	-2.3	5093	ZONE, HEAVY INCLINE
600-700 S	-7.3	5091	top of Ridge. 50' NE
700-800 S	6.6	5090	
800-900 S	-5.2	5090	

JUNE 10, 1982

900-1000 S	-8.9	5087	BRB 5087
1000-1100 S	9.5	5084	
1100-1200 S	7.9	5086	
1200-1300 S	-0.7	5093	
1300-1400 S	-8.9	5089	
1400-1500 S	-14.9	5085	
1500-1600 S	16.9	5086	
1600-1700 S	-4.8	5090	
1700-1800 S	-5.0	5087	
1800-1900 S	2.4	5088	
1900-2000 S	-10.5	5088	

$$\begin{array}{r} 4 \\ 36 \\ \underline{2.2} \\ 252 \\ \underline{72} \\ 91.2 \end{array}$$

$$\begin{array}{r} 32 \\ \underline{2.8} \end{array}$$

$$\begin{array}{r} 4 \\ 36 \\ \underline{7.8} \end{array}$$

$$\begin{array}{r} 280 \\ \underline{0} \end{array}$$

$$\begin{array}{r} 72 \\ \underline{1008} \end{array}$$

$$26$$

$$\begin{array}{r} 2.2 \\ \underline{0} \end{array}$$

$$22$$

$$\begin{array}{r} 52 \\ \underline{0} \end{array}$$

$$748$$

600-700 W	31.8	5091	} To line 5 W
700-800 W	-0.8	5090	
	Line	5W	
0-100 S	24.7	5090	
100-200 S	-9.9	5090	
200-300 S	4.5	5091	Sulfide Casts Forward
300-400 S	-0.3	5091	at NEAR pit.
400-500 S	-3.4	5092	
500-600 S	-1.2	5091	
600-700 S	-4.5	5091	
700-800 S	-4.2	5087	
800-900 S	-12.4	5094	
900-1000 S	4.7	5093	
1000-1100 S	6.7	5086	2° off of S.
1100-1200 S	20.8	5086	60' from CC $\frac{14}{31} \frac{12}{29}$
1200-1300 S	-1.5	5086	In Wash
1300-1400 S	-17.3	5091	
1400-1500 S	13.0	5087	
1500-1600 S	1.2	5085	
1600-1700 S	-3.6	5087	
1700-1800 S	-0.6	5079	NEAR some metal
1800-1900 S	7.6	5088	
1900-2000 S	-3.6	5083	
2000-2100 S	0.2	5083	dur W, 60' to shaft

st - N77°E
dip = 50N

Pit at 2000 S
Qtz, Lims, Vol is it?

Pit NEAR 400 S

WN strike 570 E
dip 66 NE

Q₃, Pyrite, galena Found
(? SP?)

S66°W AND FEET
From 400 S to pit

Abundant limonite

4
26
2.7

182
52

702

} To line 1
Fast

0-100 E	5.9	5090
100-200 E	2.4	5090

Line 2 E

0-100 S	-6.6	5089
100-200 S	7.1	5087
200-300 S	5.7	5088
300-400 S	-23.0	5088
400-500 S	8.8	5090
500-600 S	10.2	5089
600-700 S	6.4	5085
700-800 S	-12.0	5083
800-900 S	6.8	5088
900-1000 S	-13.2	5087

0-100 N	0.3	5091
100-200 N	-10.4	5091
200-300 N	8.2	5092
300-400 N	-1.5	5092
400-500 N	10.9	5091
500-600 N	2.7	5088
600-700 N	-14.7	5087
700-800 N	2.3	5089
800-900 N	2.6	5093
900-1000 N	-11.5	5086
1000-1100 N	-2.9	5086

at CC $\frac{9}{10} \frac{7}{8}$

CEC 9+7, 15' NE

1100 -	1200 N	15.6	5087
1200 -	1300 N	-12.8	5087
1300 -	1400 N	29	5088

TUE AFTERNOON → 5087

thur AFTER RE READ 200 W 5086 5109
 FOR May base

200 W

BASE 8:24

6/11/82

5090

BASE 3:32 5086

200-300 E	-5.8	5091	} TO LINE ZE IN Wash
300-400 E	0.7	5089	
LINE ZE			
0-100 N	-1.5	5089	
100-200 N	-9.5	5090	
200-300 N	-3.7	5090	
300-400 N	11.3	5090	
400-500 N	3.5	5090	
500-600 N	-2.1	5091	
600-700 N	0.9	5093	
700-800 N	15	5086	
800-900 N	-8.9	5086	N 80E 100' NEC #7
900-1000 N	9.0	5091	
1000-1100 N	-0.2	5089	
1100-1200 N	-1.5	5088	
<hr/>			
0-100 S	5.6	5084	
100-200 S	8.0	5084	
200-300 S	-8.8	5083	
300-400 S	26.4	5084	
400-500 S	-7.7	5084	IN Wash
500-600 S	9.3	5083	
600-700 S	-15.4	5082	
700-800 S	8.0	5086	Road At N 790'
800-900 S	9.3	5080	
900-1000 S	4.0	5082	

400-500 E	10.2	5085	} To line #3 E
500-600 E	11.7	5085	
	Line	3E	
0-100 S	1.0	5084	
100-200 S	9.5	5084	
200-300 S	8.6	5082	
300-400 S	-4.2	5080	In wash
400-500 S	2.9	5078	
500-600 S	9.5	5083	
600-700 S	6.9	5082	
700-800 S	9.1	5084	
800-900 S	9.3	5088	
900-1000 S	-1.3	5083	Road at 850'
0-100 N	2.7	5084	
100-200 N	2.6	5086	
200-300 N	0.6	5085	In wash
300-400 N	7.2	5086	E to $\frac{7.5}{2} \sim 110'$
400-500 N	-0.2	5086	
500-600 N	16.2	5086	
600-700 N	0.4	5087	
700-800 N	7.3	5088	
800-900 N	4.9	5085	
900-1000 N	5.3	5086	

SAT.

4/12/82

8:48 5086

3:24 5082

600-700 E	0.5	5089	} To line 4 E
700-800 E	10.1	5086	

LINE 4 E

0-100 S	-7.5	5086	
100-200 S	3.2	5083	
200-300 S	6.7	5086	
300-400 S	5.0	5085	
400-500 S	10.2	5085	
500-600 S	2.8	5087	
600-700 S	5.7	5081	
700-800 S	-11.8	5084	
800-900 S	13.2	5078	
900-1000 S	0.4	5084	Road at 910
0-100 N	-24.0	5101	
100-200 N	22.6	5085	
200-300 N	-6.9	5086	} 15' NSOW $\frac{7.5}{8.6}$ }
300-400 N	-2.1	5087	
400-500 N	31.8	5086	
500-600 N	-2.7	5087	
600-700 N	14.1	5084	12.1 ON RR/PAV
700-800 N	-11.1	5084	~ 775 - 10' NCC ST7
800-900 N	-10.6	5085	
900-1000 N	34.9	5086	
1000-1100 N	5.0	5083	
1100-1200 N	1.2	5083	

Much noise, both pots in wash

800-900 E	18.2	5084	} To line 5 TE
900-1000 R	-8.2	5087	
Line 5E			
0-100 S	1.7	5120 ?	CANS
100-200 S	12.4	5110	±30
200-300 S	-2.4	5084	?
300-400 S	10.3	5120	? IN Wash
400-500 S	-12.1	5130	? ON ROUTE pile
500-600 S	18.5	5130	?
600-700 S	13.5	5085	
700-800 S	-1.0	5087	
800-900 S	3.2	5177	Under T. WASH
900-1000 S	9.3	5245	Road at ~ 915'
0-100 N	-4.1	5130	
100-200 N	11.5	5098	
200-300 N	3.2	5083	} CANZE ~ 60' EC 6+5
300-400 N	9.8	5087	
400-500 N	-0.3	5086	
500-600 N	17.9	5086	
600-700 N	-3.0	5085	
700-800 N	11.1	5085	
800-900 N	-0.5	5085	
900-1000 N	7.9	5085	
1000-1100 N	3.1	5085	

$$\begin{array}{r} 390 \\ 134 \\ \hline 166 \\ 134 \\ \hline 300 \end{array}$$

180' N28E

↳ N. & Cor XL #5

to start of $a = 25'$

spacing down road

166' S30W to unknown shaft

Road → S15E

0-25	16.4	450-475	6.8
25-50	5.2	475-500	-4.6
50-75	-1.4	500-525	0.2
75-100	12.2	525-550	41.0
100-125	-1.4	550-575	-2.4
125-150	5.4	575-600	-4.8
150-175	1.4	600-625	12.3
175-200	17.4		
200-225	0.6		
225-250	-0.2		
250-275	0.4		
275-300	9.8		
300-325	7.0		
325-350	-16.4		
350-375	11.0		
375-400	17.4		
400-425	18.0		
425-450	-6.2		

S66W line across st.

0-25	5.9	100-125	4.7
25-50	3.4	125-150	8.5
50-75	14.0	150-175	6.5
75-100	1.4	175-200	-3.7
		200-225	14.6

23.8

3

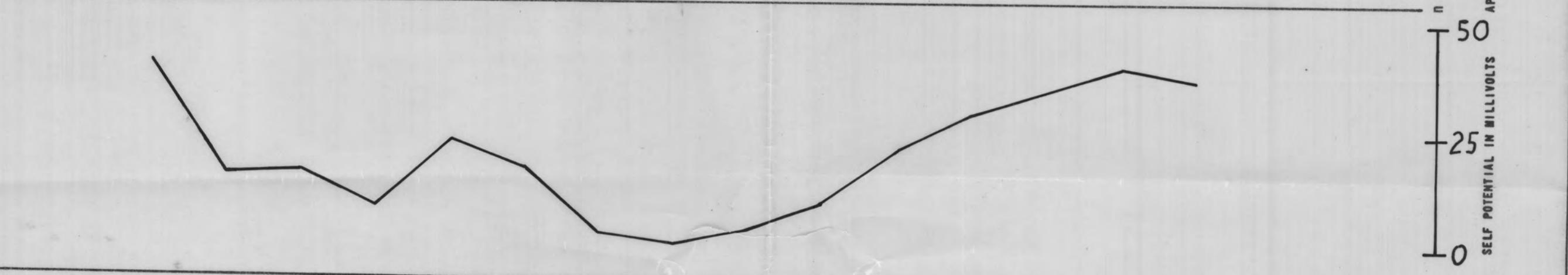
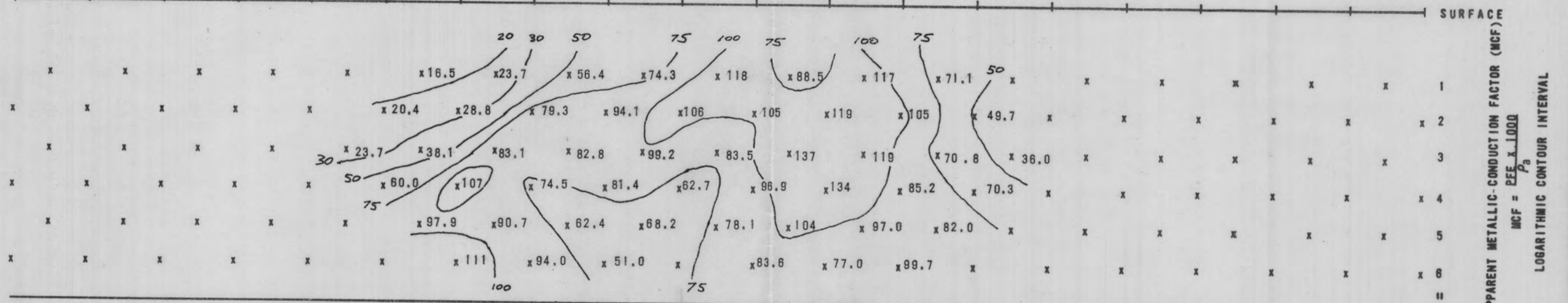
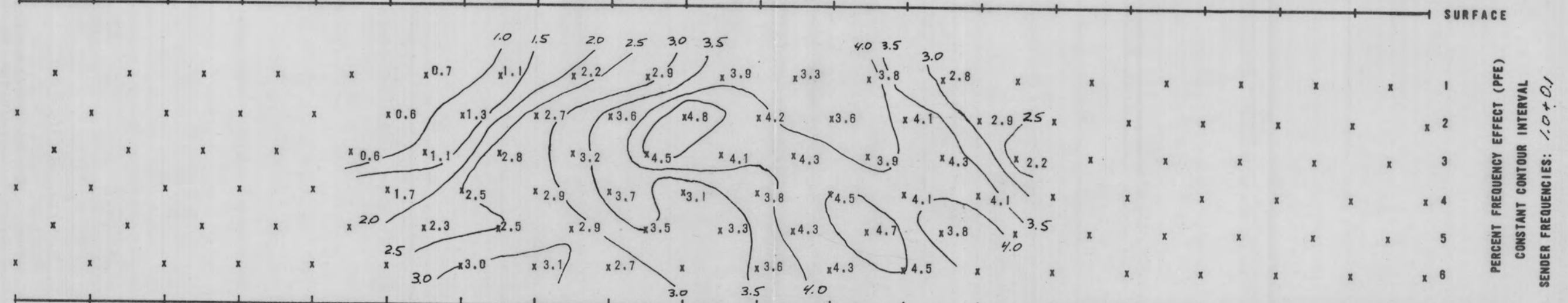
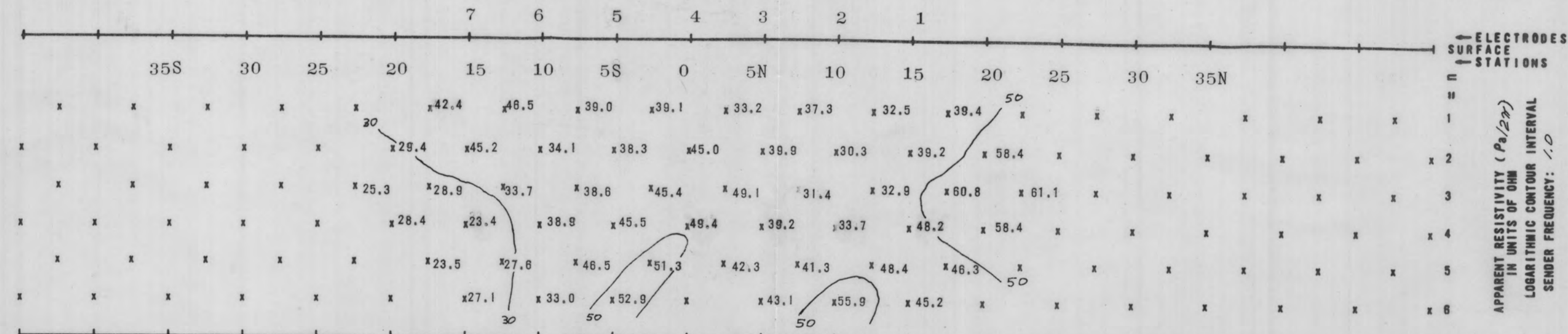

LINE NO. 1
SPREAD(S) 1
BEARING N_S

INDUCED POLARIZATION TRAVERSE SECTIONAL DATA SHEET of XL CLAIM GROUP Mohave County, Arizona FOR ADIT RESOURCES CORP.

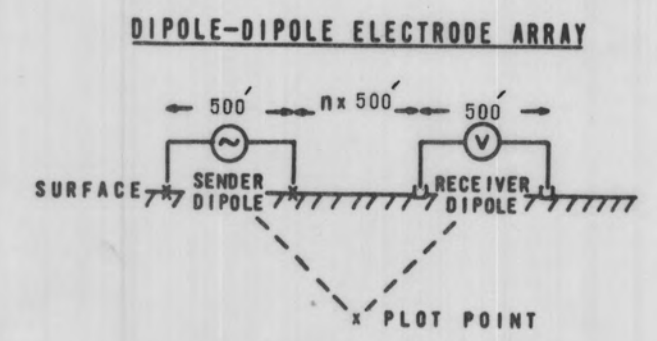
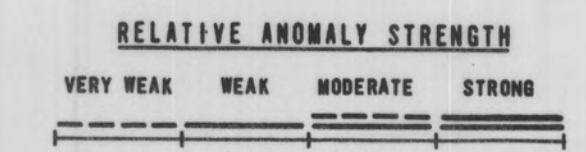

DATE SEPTEMBER 1983

140 B

HEINRICHS  GEOEXPLORATION COMPANY

806 W. GRANT ROAD, POST OFFICE BOX 5964, TUCSON, ARIZ., 85703. PHONE: (602)623-0578

8/21/84

XL - 12, 14, ~~27~~ - 31

600' S - 200' W

50' - 100' shaft.

incline 45°

N 18° W

25°?

S 22° W 500 - 600'

to drill hole #1

⑤ Comanche Mine Dump
Selected dump grab.

8/21/84

OHZ Ridge

Sulfide mine

$45^{\circ} \pm$ incline

N 7° E

"Vein" strikes E-W to

565° E

8/21/84

8 AM - 7 PM. 67
45 mi 6 45
112

Road building

in Mining Engineering

11 hrs = \$440⁰⁰ + exp.

= \$520⁰⁰ - \$1020 total.

8/22/84

7AM - 7PM

12 hrs. Mining Engineering

58

02

46 Miles

\$480

80 exp

560

3600

1800

\$1020

\$1580 total

8/23/84 810
2390

8/23/84

M.J.H. & W.W.A.

XL-24 S. Ford Center

drilling 2-4' holes

3-1' holes, $\frac{1}{2}$ missing engineering

Composite

4' holes in Hubco bag. from both

SAM - 6:30 PM = 10.5 hrs.

393

857 mi. AM

36 miles

$\times 40$
420.00

+ 210.00

+80

710

+ Cobra

100
810

$$600 = 60 \times 10 + 80$$

$$\begin{array}{r} 2390 \\ \hline 2990 \\ + 80 \\ \hline 3070 \\ \hline 680 \end{array}$$

$$= \cancel{680}$$

$$\cancel{60}$$

$$\cancel{240}$$

$$\cancel{620}$$

$$\approx 9.5$$

$$\frac{60}{60}$$

$$570.0$$

$$+ 80$$

$$650$$

$$\begin{array}{r} 2390 \\ \hline 650 \end{array}$$

$$3040 + 560 = 3600$$

$$560 - 100$$

$$\begin{array}{r} 460 \\ - 80 \\ \hline 380 \\ \hline 6.3 \end{array}$$

60

$$\begin{array}{r} 176 \\ \hline 200 \\ \hline 180 \end{array}$$

$$\begin{array}{r} 560 \\ - 100 \\ \hline 460 \\ \hline 7.5 \end{array}$$

60

$$\begin{array}{r} 300 \\ \hline 100 \end{array}$$

8/24/84 Jean & Walt.
8AM phone calls Mark
Judy St Joe Animals
etc. See notes
in R.A.P.'s office.

Clean out Portal & track
at adit 100' SW of Corn
corner XL-12, 14, 29 & 31
on S side of wash.
5:30 PM - 9.5 hrs.

8/25/84 MSH &
WRL.
to XL 12
drilling

8AM
9PM

57.6
~~39.0~~

has Vegas

13 hrs.

18.6 Mi

Whiting Bros Motel
to XL 12 center ±
via NE Road access
and up wash from road
by corner XL-12-14, 29, 31

Frank Hammond
PO Box 164
Chloride 86431
Real Estate

2
10.5
40
420.0

8/22/84 #3927 Hill

Mine:
~~100' N~~ - 100' N:

#3375 CB? NW

4" 4" post C.C.

in Rock pile

42 Mi

8/20/84

8AM - 2221

6:30 PM - 2263 = 42 mi

Near So end claim #24 Free

OTC N30°E to N10°E

vert to steep easterly dip

in gully where road crosses

Heavily Fe ox idg NW-SE

Marlized X shears E-W

dipping steep to flat N by

youngest event & next

older is qtz dikes? (N-S).

Free also all along road on
east side toward N. among

Junipers Min Engering

10.5 hrs = \$420.00 + exp = 500

8/20/84

V

4199

R.C. 4 }
P.C. 4 }
 } 9

West of new plant
bldg.

From: 8/21/84

: XL-12, 14, 29, 31-100 SW

to old short track adit
on So side of wash.

FeOx & vuggy Qtz gossan

PreE sed. meta (shist) cover

1. Selected dump grab sample,
in canvas bag.

2. Qtz-ox Ridge old Heavy
Sulfide mine in XL-12?
Selected dump grab.

3. XL-29 & shaft FeOx
Selected dump grab, & ^{Qtz} sulfide

4. Road side dump from Pincham?
fine foliated shist

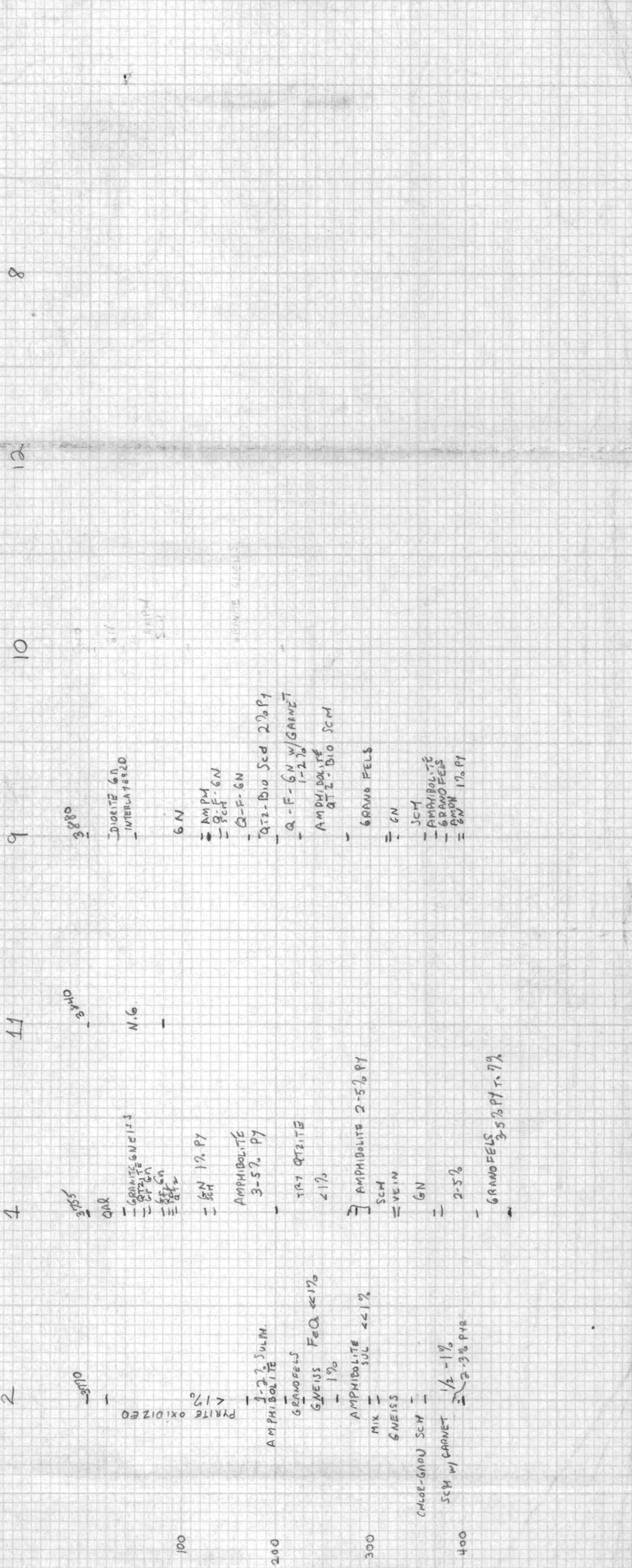

T24N
T23N

114° 07' 30"

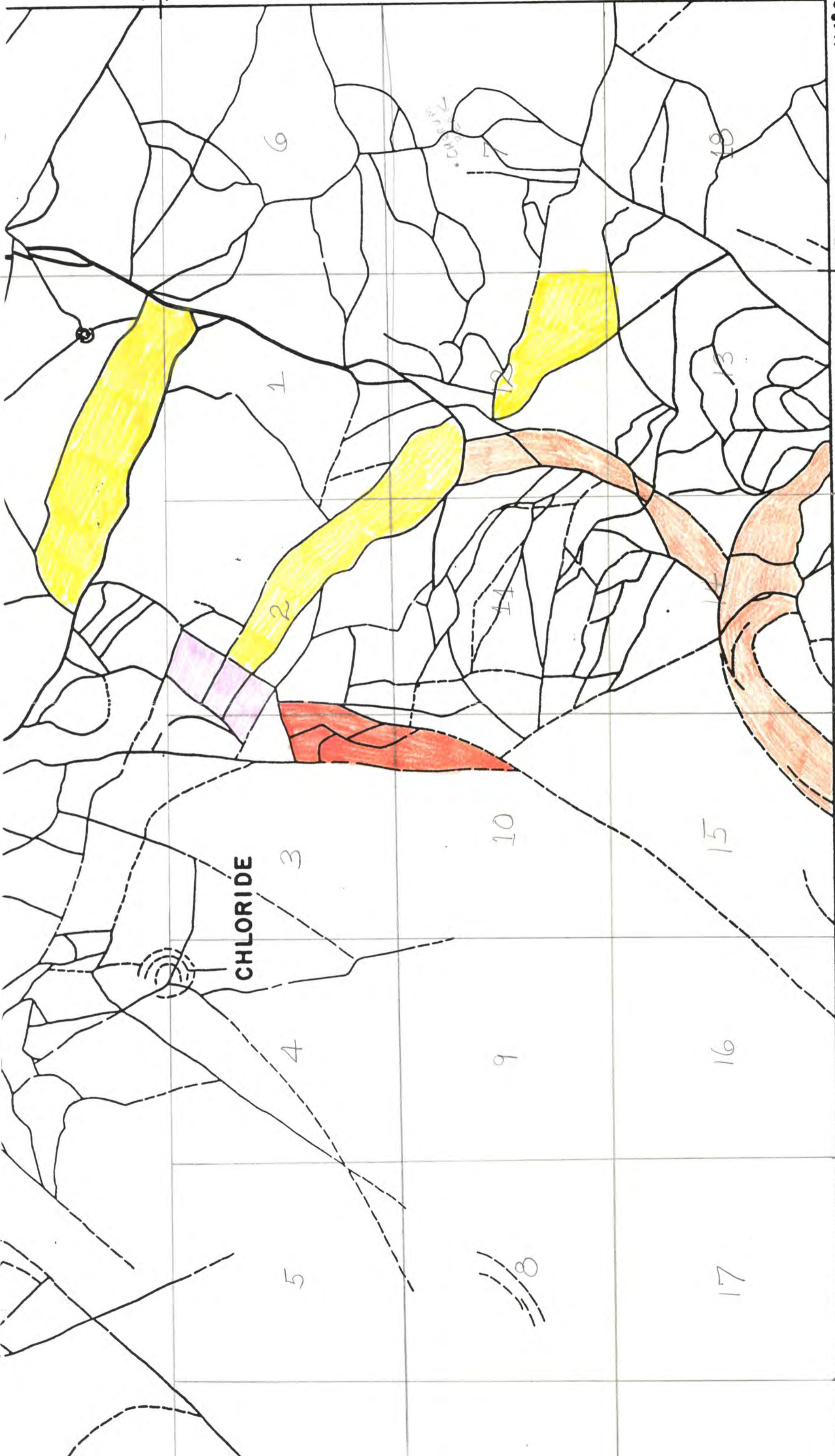

CHLORIDE



1987 Labor.

MBW & Ty.

8/11/87 "H Line" Mine - ^{astely pky} E-W^{est} Vein, steep N.ly
dip 100' SW of Corn End Center of XL

(across vein)
wall? to wall?) 6 1/2 23 into XL #23 - 5' random chip sample.

Sample # 1 - 8 - 87 marked as X on USGS Quad.

" # 2 - 8 - 87 Random Dump grabs selected
& otherwise from old windlass
shaft and nearby prospect pits
ie, pit from Sample # 1 - 8 - 87
etc.

Run both for: Au, Ag, Cu, Pb, & Zn.

8/12/87 $\frac{12493}{12469}$ Miles 8:30 AM - 7:30 PM
24 to job

H Line Veins XL-23 strike NW-SE approx
5' wide etc. Holes: 0'-4' deep. Vertical.

(NW-SE } Hole #1 - Ferr, SiO₂, vuggy, slightly
20' apart } #2 - white SiO₂ some vugs but
#1 NW of #2 } pretty massive on the whole,

12,469

Hole #3 - No Sample. 4'

Hole #4 - 7' NW Hole #3 $\frac{1}{4}$ 25' SE Hole 2

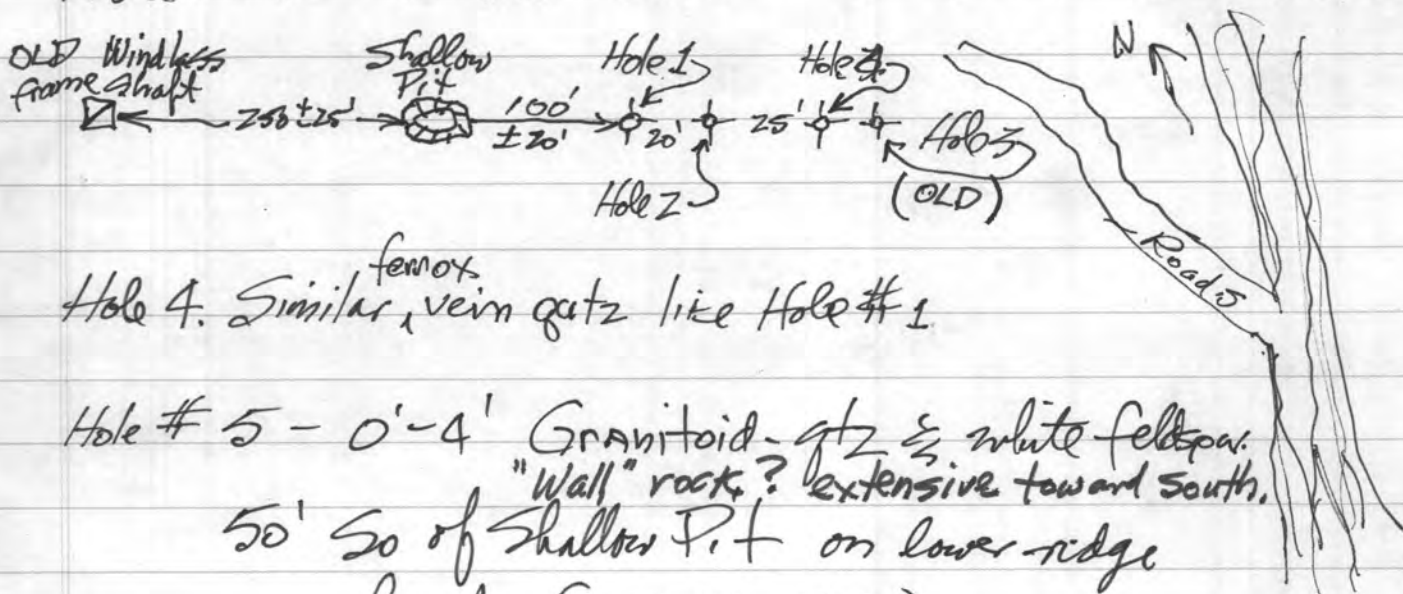

Hole 4. Similar, ^{ferriferous} vein quartz like Hole #1

Hole #5 - 0'-4' Granitoid-gtz & white feldspar.
"Wall" rocks? extensive toward south.
50' So of Shallow Pit on lower ridge

hmap (5-8-87)

Joints S 77° E - N 77° W

8/13/87 From Com End Center XL
8 1/2 25 S 21° W

93.2 yds
3
279.6 say 280' to Water Well in canyon

Sample from small pit near drill holes #1, 2, 3, 4, 5
of 8/12/87 Random & selected grabs from around
dump. Label ~~label~~ label: Sample # Hi Line Veins
Au, Ag, Cu, Pb, Zn. # 3-8-87

5 23° E
Hi Line runs N 23° W at common end
center XL-6-23

Sample # 4-8/87 Selected dump grab coarse
and fine vein matter and aeolian dirt etc. shoveled.
Old incline shaft caved timber & ladders remain
dip 65°-70° N strike due E-W. N 15° W 300' ±
Same as "X" in XL #10 ~~but not exactly in line~~

Fred Johnson (303) 247-0118 office
247-3560 home.

Fred Johnson

Menomac near Chloride

2-bays

Rich Lundin, at
convention.

8 | 12 | 87

Ed. (Darango)
Barge

Promoter type

ex: USGS

Brother in law.

Shenandoah,

Am. Tunnel,
Silverton etc

Total: 8 Samples : #3-8-87

#4-8-87

8/18/87 Samples :

#1-8-87

Surface grabs

#2-8-87

" "

Drill hole cuttings Hole # 1 -

Fe OK vuggy

" # 2 -

White SiO₂

" # 3 -

No Sample.

" # 4 -

~~OK~~ Fe Ox vuggy

#5-8-87

" # 5 -

Pale granitoid

8/11/87

16



7/27/87 Basic Enterprises Incorporated
c/o Ross E. De Lipkau
333 Holcombe Ave
Reno, NV 89501

Ty & WEL.

SAMPLE SUBMITTAL FORM

COPPER STATE ANALYTICAL LAB., INC.

P. O. Box 7517 - 710 E. Evans Blvd.
Tucson, Arizona 85725
(602) 884-5811 - 884-5812

Send Report To:

Copy Of Report To:

Send Statement To:

Adit Resources
Box 5964
Tucson, AZ 85703

Same

Same

TYPE OF SAMPLES: ROCK CHIP CORE _____ SOIL _____ STREAM SEDIMENT _____
VEGETATION _____ WATER _____ OTHER _____
METHOD OF ANALYSIS: GEOCHEM QUANTITATIVE ASSAY - A.A. _____ WET _____
FIRE ASSAY _____ OTHER _____

LIST SAMPLE NOS.	ELEMENT TO BE ANALYZED	LIST SAMPLE NOS.	ELEMENT TO BE ANALYZED	LIST SAMPLE NOS.	ELEMENT TO BE ANALYZED
X-976	Cu, Mo, Pb, Zn, Au, Ag	X-987	Cu, Mo, Pb, Zn, Au, Ag, AS		
X-977	Same	X-988	same		
X-978	"	X-989	"		
X-979	"	X-990	"		
X-980	"	X-991	"		
X-981	"	X-992	"		
X-982	"	X-993	"		
X-983	"	X-994	"		
X-984	"	BS-995	Au, Ag, AS, Sb, Hg		
X-985	"	BS-996	" " " " "		
X-986	"				

Special Instructions:

Job No 3863
(6) mo only

Job No 3901

Shipment No.: Adit #1408
Date Shipped: 9/5/85
Shipped Via: delivered.
No. of Cartons: _____
No. of Samples: 21

\$439.80

Authorized Signature: [Signature]

INDICATE DISPOSITION OF SAMPLES AFTER ANALYSIS	BULK REJECTS	PULP
Return at Client's Expense VIA:		
Store Temporarily Pending Instructions	<input checked="" type="checkbox"/>	<input checked="" type="checkbox"/>
Discard Immediately		

Unless other arrangements are made, pulps and rejects are discarded after three months. Drill core rejects and pulps never discarded without permission of client. A storage charge will be levied after three months.



COPPER STATE ANALYTICAL LAB, INC.

P. O. BOX 7517
 TUCSON, ARIZONA 85725
 PH: (602) 884-5811

BILL TO:

ADIT RESOURCES
 Attn: Mr. Walter Hendricks
 Box 5964
 Tucson, AZ 85703

INVOICE: C 4610

JOB NO: 003901
 DATE: 09/12/85
 ACCOUNT NO:
 P. O. NO:
 PROJECT:



COPY TO:

**** (PLEASE INCLUDE INVOICE NUMBER WITH PAYMENT.) ****

PAY FROM THIS INVOICE — NO OTHER STATEMENT WILL BE SENT

ANALYTICAL CHARGES				OTHER CHARGES	
QUANTITY	DESCRIPTION	UNIT COST	AMOUNT	DESCRIPTION	AMOUNT
21	Gold & Silver	5.50	\$ 115.50		
2	Gold (FA)	7.50	15.00		
2	Silver (FA)	7.50	15.00		
16	Copper analysis	2.00	32.00		
8	Lead analysis	1.80	3.60		
8	Zinc analysis	1.60	3.20		
25	Molybdenum analysis	2.60	65.00		
1	Gold & Silver (FA)	8.50	8.50		
3	Copper assay	3.00	9.00		
10	Lead assay	3.00	30.00		
11	Zinc assay	3.00	33.00		
1	Lead Wet	6.75	6.75		
5	<u>WATER ANALYSIS</u>	<u>4.00</u>	<u>20.00</u>		
2	Arsenic analysis	4.50	9.00		
2	Antimony analysis	4.75	9.50		
2	Mercury analysis	3.50	7.00		
21	Sample prep.	2.75	57.75		
ANALYTICAL CHARGES			\$ 439.80	OTHER CHARGES	
TOTAL ANALYTICAL CHARGES			\$ 439.80	PAY THIS AMOUNT	\$ 439.80

*Paid 9-17-85
 Adit Check # 482
 X-1 Claims*

Thank You

Walter Hendricks

SAMPLE SUBMITTAL FORM

COPPER STATE ANALYTICAL LAB., INC.

P. O. Box 7517 - 710 E. Evans Blvd.
Tucson, Arizona 85725
(602) 884-5811 - 884-5812

Send Report To:

Adit Resources Corp
P.O. Box 5964
Tucson, AZ 85703

Copy Of Report To:

Same

Send Statement To:

Same

TYPE OF SAMPLES: ROCK CHIP CORE _____ SOIL _____ STREAM SEDIMENT _____
VEGETATION _____ WATER _____ OTHER _____
METHOD OF ANALYSIS: GEOCHEM QUANTITATIVE ASSAY - A.A. _____ WET _____
FIRE ASSAY depending above OTHER _____

LIST SAMPLE NOS.	ELEMENT TO BE ANALYZED	LIST SAMPLE NOS.	ELEMENT TO BE ANALYZED	LIST SAMPLE NOS.	ELEMENT TO BE ANALYZED
1-X	Au, Ag, Cu, Pb, Zn, Sb, As, Hg				
✓ 2-X	same				
✓ 3-X	"				
✓ 4-X	"				
✓ 5-X	"				
✓ 6-X	"				

Special Instructions:

159.93
439.80
599.73

Job No.
3863
8/16

Shipment No.: _____
Date Shipped: _____
Shipped Via: _____
No. of Cartons: _____
No. of Samples: _____

Authorized Signature: W E Weirich Jr. Pres.

INDICATE DISPOSITION OF SAMPLES AFTER ANALYSIS	BULK REJECTS	PULP
Return at Client's Expense VIA:		
Store Temporarily Pending Instructions	X	X
Discard Immediately		

Unless other arrangements are made, pulps and rejects are discarded after three months. Drill core rejects and pulps never discarded without permission of client. A storage charge will be levied after three months.



COPPER STATE ANALYTICAL LAB, INC.

P. O. BOX 7517
 TUCSON, ARIZONA 85725
 PH: (602) 884-5811

BILL TO:

AUDIT RESOURCES CORPORATION
 P.O. BOX 5964
 Tucson, AZ 85703

INVOICE: C 4547

JOB NO: 3845
 DATE: 08/23/85
 ACCOUNT NO: _____
 P. O. NO: _____
 PROJECT: _____

Attn: Mr. Walter Hendricks

COPY TO:

**** (PLEASE INCLUDE INVOICE NUMBER WITH PAYMENT.) ****

PAY FROM THIS INVOICE — NO OTHER STATEMENT WILL BE SENT

ANALYTICAL CHARGES				OTHER CHARGES	
QUANTITY	DESCRIPTION	UNIT COST	AMOUNT	DESCRIPTION	AMOUNT
6	Gold & Silver	5.50	\$ 33.00		
6	Copper	2.00	12.00		
6	Lead	1.80	10.80		
6	Zinc	1.60	9.60		
6	Arsenic	4.50	27.00		
6	Antimony	4.75	28.53		
6	Mercury	3.75	22.50		
6	Sample prep.	2.75	16.50		
ANALYTICAL CHARGES			\$159.93	OTHER CHARGES	
TOTAL ANALYTICAL CHARGES			\$159.93	PAY THIS AMOUNT	\$159.93

*Paid 9-5-85
 Audit Check # 479
 J*

Thank You Lee A. Roberts



COPPER STATE ANALYTICAL LAB, INC.

P. O. BOX 7517
 TUCSON, ARIZONA 85725
 PH: (602) 884-5811

BILL TO:

AUDIT RESOURCES CORPORATION
 P.O. BOX 5964
 Tucson, AZ 85703

Attn: Mr. Walter Hendricks

COPY TO:

INVOICE: C 4547

JOB NO: 3845
 DATE: 08/23/85
 ACCOUNT NO: _____
 P. O. NO: _____
 PROJECT: _____

**** (PLEASE INCLUDE INVOICE NUMBER WITH PAYMENT.) ****

PAY FROM THIS INVOICE — NO OTHER STATEMENT WILL BE SENT

ANALYTICAL CHARGES				OTHER CHARGES	
QUANTITY	DESCRIPTION	UNIT COST	AMOUNT	DESCRIPTION	AMOUNT
6	Gold & Silver	5.50	\$ 33.00		
6	Copper	2.00	12.00		
6	Lead	1.80	10.80		
6	Zinc	1.60	9.60		
6	Arsenic	4.50	27.00		
6	Antimony	4.75	28.53		
6	Mercury	3.75	22.50		
6	Sample prep.	2.75	16.50		
ANALYTICAL CHARGES			\$159.93	OTHER CHARGES	
TOTAL ANALYTICAL CHARGES			\$159.93	PAY THIS AMOUNT	\$159.93

*Paid 9-5-85
 Audit Check #
 479
 JH*

Thank You

Rosa A. Roberts

XL-27 & 30

Notes Missing

Sample # 8/23/87

" # 1 - Au, Ag, Cu, Pb, Zn

Alaskite-pegmatite
vein or old pipe?

Strike N 21° W

dip Vert to easterly
15° N and
25° E of Loc Mon

XL 31, 32, 33 & 34 on
N side of small wash

8/23/87 #2XL
XL Loc Nos 31, 32
33 & 34

greenish - dark grey
diabase outcrop on
N. Side of small wash
about 100-150' east of
above loc Nos.

dip westely Strike
N10° W and seems
to continue westely
for several hundred
feet at least.

8/23/87
M.W. 4.04

XL 19, 20 & 22

Loc Notices

Missing

9/4/66

Sample A 260000

LOCATION

XL

SKETCH

Coordinate:

Length of Sample

Random grabs

Select sulfide qtz vein and

description random ductile mineral

and upon mineral from X
shaft

Entered by:

WRS

ANALYZED FOR

Mo Pb Zn Au Ag

X X

ROCKY MOUNTAIN GEOCHEMICAL CORP.

DALE, UT.-RENO, NEV. SPOKANE, WASH.-TUCSON, ARIZ.

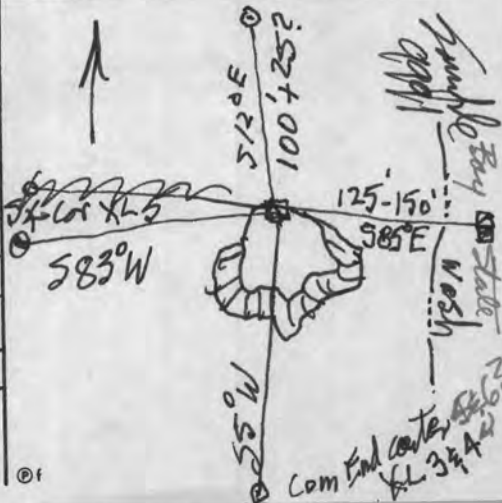

© f

e 9/3/66

Sample A 259999

LOCATION XL-5 Shaft

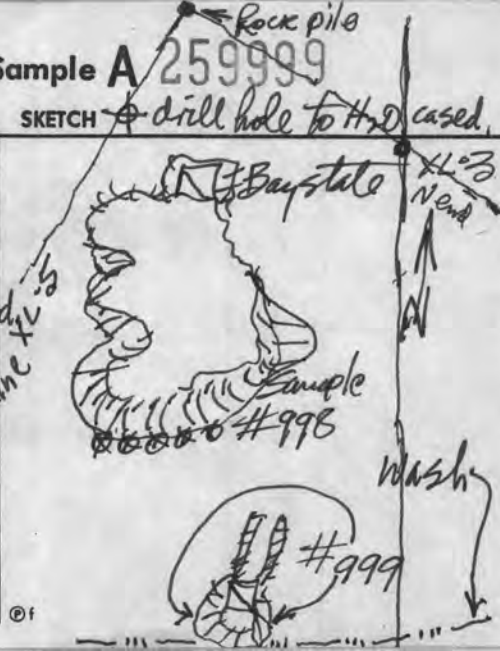
SKETCH  drill hole to the cased.

Coordinate: 150' SE of Sta. cor XL-5

Length of Sample 500'± around 2 on top

How done dump grabs - random

Description H₂ pyritic (yellow) &

white alteration and crushed hard

shaft roughly timbered over

Taken by: MWS



ASSAYED FOR

				X	X	
Cu	Mo	Pb	Zn	Au	Ag	

ROCKY MOUNTAIN GEOCHEMICAL CORP.

MIDVALE, UT.-RENO, NEV. SPOKANE, WASH.-TUCSON, ARIZ.

©f



9/3/86 Big No Name

Sample A 259998

LOCATION

XL-5 (Bay State dump)

SKETCH

Coordinate:

150' E - 54' W of XL 5

Depth of Sample

70'

Sample Type Random dump grab

Description

coarse sand fine some

altered oxidized pyritic material?

See sketch
Sample # 986

Taken by:

MWJ.

ASSAYED FOR

X X

Cu

Mo

Pb

Zn

Au

Ag

ROCKY MOUNTAIN GEOCHEMICAL CORP.

MIDVALE, UT.-RENO, NEV. SPOKANE, WASH.-TUCSON, ARIZ.

© f

Date 9/6/86

Sample **A** 425060

LOCATION XL

SKETCH

Co-ordinate:

Length of Sample

Type Drill hole cuttings & chips

Description Amphibolite gneiss & schist
Grey medium. Dark amphibolite?
etc to N 75' local etc. more
qtz and feldspar.

Taken by: MBW

ASSAYED FOR

				X	X			
Cu	Mo	Pb	Zn	Au	Ag			



ROCKY MOUNTAIN GEOCHEMICAL CORP.

MIDVALE, UT.-RENO, NEV. SPOKANE, WASH.-TUCSON, ARIZ.

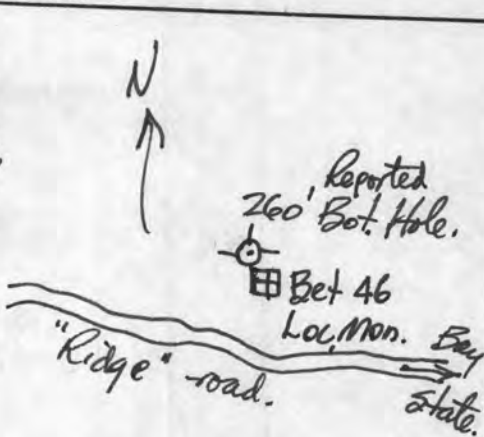

Bay State

Bel. - 6-C p 30-117

Perry Durning 2509 Crozier
753-1671

~~Fisher~~ Watt 114 Tucker
753-1622

XXVI
+
G

- 2 1/2 - 3" iron
pipe & cap

in 3' - 4' monument

300' W of road & 1500' ±? to
Pinckham N 56° E. Pat. X cor
350' - 400' So. of Loc. Mon. XL 1, 2, 3
& 4.

9/1/86 - XL claims:

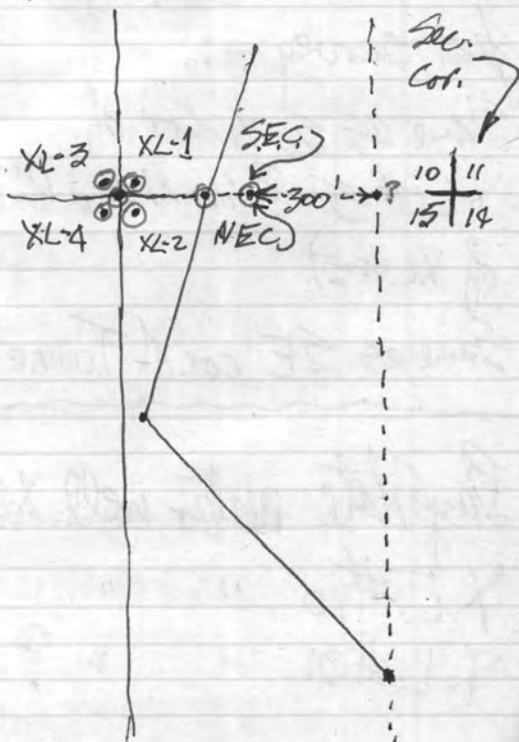

XL-1, 2, 3 & 4 loc. monv.

3 sec. line posts pulled
np - all due west of sec. cor.

WMS.

3 BS = Cor # 3 of Bay State

pat survey -:

Same as 20 & Cor of
XL # 5 ? (on N end line
of XL # 5).

Same as SE cor. of Towne?

Bay State water well XL-5

XL # 10 " "

XL # 21 " " ?

H.D.H. & 8/22/87

W.M. Main Bay State

dump: J.H. 16/8 - 6 lower
incline "X" to 50: J.H. 16/8 - 7

Heavy red brown Fe Ox diggings

by 5 x cor XL#5: J.H. 8/16 - 9

Midnite = J.H. 19/8 - 6

XL 21 - West J.H. 15/8 - 2

near Main trail road east.

hcc. Notices Missing

XL - 25 & 26 also

31, 32, 33, 34 IP. Pits
& etc to 50.

On So Side of wash
from Loc (Hons 31
32, 33 & 34

Diabase to east & alaskite
to west.

XL-35 & 36

Notes Missing

June 13, 1988

Walter E. Heinrichs, Jr.
Heinrichs GEOEXploration Co.
P. O. Box 5964
Tucson, AZ 85703

Enclosed is a copy of the 1987-1988 Assessment Work Affidavits completed on your claims in the Wallapai Mining District, Mohave County, Arizona. The affidavits were recorded with Mohave County on May 13, 1988, and were subsequently filed with the Phoenix office of the BLM on June 8, 1988.

Please keep this copy for your records. The original is in the OP&P office in Boulder City.

Sincerely,



Alan Brown
Otago Press and Produce, Inc.



Scott McKeag
Otago Press and Produce
916 Nevada Hwy, Suite 3
Boulder City, NV 89005



MICROFILMED
INDEX P'd.L.
PROOFED

FEE #

88-19225

RECORDED IN OFFICIAL RECORD
OF MOHAVE COUNTY, ARIZONA

MAY 13 '88 - 8 00 AM

Joan McCall, County Recorder

FEE 103.00 PGS

AFFIDAVIT OF PERFORMANCE OF ANNUAL WORK
(Proof of Labor)

The undersigned, being duly sworn, deposes and says that they are a citizen of the United States, more than eighteen years of age and that all of the facts set forth in this affidavit are true and correct to the best of their knowledge, information and belief. They further state that they are personally acquainted with the following mining claims:

See Exhibit A

That between the dates of 9/1/87 and 5/1/88 at least Sixty thousand dollars (\$ 60,000) worth of work and improvements were done and performed upon these claims not including location work.

The work and improvements were made by and at the expense of Otago Press & Produce Inc.
916 Nevada Highway, Ste.3
Boulder City, NV 89005

owner or lessee of the claims described in Exhibit A, for the purpose of complying with the laws of the United States pertaining to assessment or annual work.

The names of the people employed by the owner or lessee to do the work and improvements were Venture Drilling (Tucson, AZ)
Barringer Laboratories (Denver, CO)
Professional geologic staff of Otago P & P

The work or improvements done consisted of Bulldozer site preparation, rotary drilling, geochemical assaying of drill cuttings

Date 5/5/88 Signature Scott A. McKeag

State of Arizona)
County of Maricopa) ss

Subscribed to and sworn before me this 5th day of May, 1988
by Scott A. McKeag

My commission expires:
June 20, 1990

Jeri Kasten
Notary Public



RECEIVED
B.L.M. AZ STATE OFFICE

JUN 08 1988

7:45 A.M.

BOOK 1427 PAGE 146

EXHIBIT A

<u>Claim Name</u>	<u>Book</u>	<u>Page</u>	<u>AMS Number</u>
XL #1 through #36	687	136-207	123326 through 123361

These claims are located in Sections 10 and 15, Township 23N, Range 18W, Gila and Salt River Meridian, Mohave County, Arizona.

Name of Owner: Walter E. Heinrichs, Jr.
Address of Owner: Heinrichs GEOEXploration Co.
P. O. Box 5964
Tucson, AZ 85703

POSTAGE 1.00

COPIES _____

REFUND _____

RECEIVED OF Stago Produce, Inc May 13 19 88

FOR Sixteen Proof of Stake DOLLARS

CHECK \$ 16.00

CASH \$ _____

MOHAVE COUNTY RECORDER No. 24897

[Signature]
MOHAVE COUNTY RECORDER

RECEIVED
B.L.M. AZ STATE OFFICE

JUN 08 1988

7:45 A.M.
PHOENIX, ARIZONA

BOOK **1427** PAGE **151**

ATTENTION

RETAIN THE ATTACHED PHOTOCOPY AS IT IS YOUR OFFICIAL ACKNOWLEDGEMENT OF RECEIPT

In an effort to expedite the acknowledgement procedure, we have time-stamped and photocopied what was submitted to this office. This DOES NOT mean it has been reviewed or processed, only that it was received.

As a reminder, if you have elected to file a notice of intention to hold, do not forget to record such notices of intention to hold for lode and placer claims (not mill or tunnel sites) and all affidavits of labor, amendments and transfers of ownership with the proper county recorder.

In the future, always include the A MC serial numbers assigned to each of your claims when filing affidavits and other documents. For large groups of mining claims, it would help us a great deal to process them into the computer terminal if you would list them in serial number order consecutively. Also, please keep us advised as to your current mailing address.

Bureau of Land Management
Arizona State Office
Mining Claims Section
Siete Square
3707 North 7th St.
Phoenix, Arizona 85014
Phone: (602) 241-5550

Mailing Address:
Mining Claims Section
P.O. Box 16563
Phoenix, Arizona 85011

Mag. → On S. 1/2 of I.P. LINE

57570 CENTER white RECEIVING + SENDING

50730 CENTER

50880 1

50840 2

50800 3

50790 4

50740 5 AT CLAIM CORNER

50710 6

50740 7

50840 8

5077 9

5104 10

5113 11

5097 12

5099 13

5097 14

5086 15

5076 16

5092 17

5099 18

5106 19

5092 20 -

5091 21

5090 22

5086 23

5086 24

FENCE

5086 26

5081 27

5084 28

5086 29

5075 30

5078 31

5071 32

5072 33

5077 34

5066 35

IN WASH

5089 25 -

5078	11:31	CC	$\frac{14}{31} \frac{12}{29}$
5083	11:34		
5082	11:37		
5084	11:38	CC	14-31
5082	11:47		
5086	11:53		
5084	11:54	CC	
5083	11:55		

BASE → 12:12
5078

Electrode # 2

5084	11:58		
5082	11:59	100'S	
5084	12:00	200'S	
5082	12:01	300'S	
5079	12:01	400'S	

Electrode #3

5079	12:02		
5087	12:03	100'S	
5085	12:04	200'S	
5087	12:05	300'S	
5084	12:06	400'S	
5078	12:08	CENTER	→ #4

Mag. + SP Line Along

Starts At C. Cor. of $\frac{8}{25} \frac{6}{23}$ 100' spacings
Strike - E-W

5074 10:03 CEC 12+33

5073 10:06

5076 10:08

5075 10:11 CC $\frac{8}{25} \frac{6}{23}$

5082 10:20

5078 10:21

5073 10:23 CEC 8-12

5082 10:24

5078 10:25

5082 10:26 CC $\frac{10}{27} \frac{8}{15}$

5082 10:34

5077 10:41

5080 10:43 CEC 10+27

5079 10:45

5089 10:46

5090 10:56 CC $\frac{12}{29} \frac{10}{27}$

5080 11:00

5081 11:01

5082 11:02 C 12-29

5082 11:17

5080 11:26



$$\sin \alpha = \frac{1}{2}$$

$$\sin \alpha = \frac{1500}{1615.549}$$

$$\sin^{-1} = 0.97^\circ$$

22

68,2

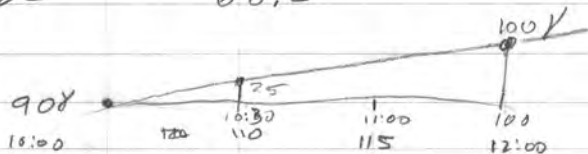

$$\frac{10}{2} = \frac{5 \text{ hr}}{60}$$

$$\begin{array}{r} .08 \\ 60 \overline{) 5.00} \\ \underline{48} \\ 20 \end{array}$$

.08

-2.5

1000

1-3

2500

3

7500

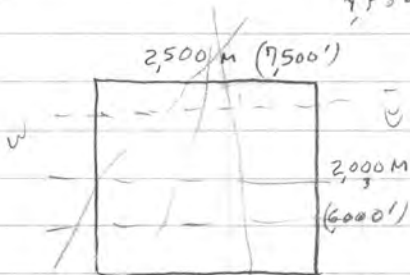

$$\begin{array}{r} 300 \\ 25 \\ \hline 7500 \\ 7500 \end{array}$$

I. P. SENDER NOTES

JOB No. _____ AREA X L CLAIMSLINE 1, HALF N, SP. 1, DATE 8/18/83PAGE 1HEINRICHS
GEOEX

SEND	5-6	6-7	4-5	5-6	6-7	3-4	4-5	5-6	6-7	2-3
RECEIVE	0-5 N	→	5-10 N	→	→	10-15 N	→	→	→	15-20 N
RANGE										
VOLTAGE	120V	140V	80V	120V	140V	170V	80V	120V	140V	200V
CURRENT	4A	8A	4A	4A	4A	4A	4A	4A	4A	4A
SEND	3-4	4-5	5-6	6-7	1-2	2-3	3-4	4-5	5-6	6-7
RECEIVE	→	→	→	→	→	20-25 N	→	→	→	→
RANGE										
VOLTAGE	170V	80V	120V	140V	175V	200V	170V	80V	120V	140V
CURRENT	4A	4A	4A	4A	4A	4A	4A	4A	4A	4A

FREQUENCIES 1.0-0.1 HZSENDER No. 9662-S POWER UNIT IDOPERATOR SWANSONRECEIVER No. 25705R HOURS RUNOPERATOR ANDERSCOMMENTS: CAL 3-4 3.0-0.3 HZAND 1.0-0.1 HZ40 VOLTS 1 AMPA = 1.0-0.1 HZ

I. P. SENDER NOTES

 JOB No. _____ AREA XL CLAIMS
 LINE 1, HALF N, SP. 1, DATE 8/18/83
PAGE 2HEINRICHS
GEOEX

SEND	1-2	2-3	3-4	4-5	5-6	1-2	2-3	3-4	4-5	
RECEIVE	25-30	→				30-35N	→			
RANGE										
VOLTAGE	175V	200V	170V	80V	120V	175V	200V	170V	80V	
CURRENT	4A	4A	4A	4A	4A	4A	4A	4A	4A	
SEND										
RECEIVE										
RANGE										
VOLTAGE										
CURRENT										

FREQUENCIES 1.0 - 0.1 HZ

COMMENTS:

SENDER No. 9662-5 POWER UNIT IDOPERATOR SWANSONRECEIVER No. 25705K HOURS RUNOPERATOR ANDERS

I. P. SENDER NOTES

 JOB No. _____ AREA XL CLAIMS
 LINE 1, HALF S, SP. 1, DATE 8/18/83
PAGE 3HEINRICHS
GEOEX

SEND	2-3	2-3	4-5	1-2	2-3	3-4	4-5	5-6	1-2	2-3
RECEIVE	0-55	5-105	10-155	15-205	—————→			—————→	20-255	—————
RANGE										
VOLTAGE	200V	200V	80V	170V	200V	170V	80V	120V	170V	200V
CURRENT	4A	4A	4A	4A	4A	4A	4A	4A	4A	4A
SEND	3-4	4-5	5-6	6-7	2-3	3-4	4-5	5-6	6-7	3-4
RECEIVE	—————→				25-305	—————→			—————→	30-355
RANGE										
VOLTAGE	170V	80V	120V	140V	200V	170V	80V	120V	140V	170V
CURRENT	4A	4A	4A	4A	4A	4A	4A	4A	4A	4A

FREQUENCIES 1.0-0.1 Hz

COMMENTS:

SENDER No. 9662-5 POWER UNIT IDOPERATOR SWANSONRECEIVER No. 25705R HOURS RUNOPERATOR ANDERS

I. P. SENDER NOTES

 JOB No. _____ AREA X1 CLAIMS
 LINE 1, HALF 5, SP. 1, DATE 8/18/83
PAGE 4HEINRICHS
GEOEX

SEND	4-5	5-6	6-7						
RECEIVE	30-355	→							
RANGE									
VOLTAGE	80V	120V	140V						
CURRENT	4A	4A	4A						
SEND									
RECEIVE									
RANGE									
VOLTAGE									
CURRENT									

FREQUENCIES 1.0-0.1 HZCOMMENTS: CAL 3-4 1.0-0.1 HZ
40 V 1 AMPSENDER No. 9662-S POWER UNIT IDOPERATOR SWANSONRECEIVER No. 25705K HOURS RUNOPERATOR ANDERS

I. P. SENDER NOTES

JOB No. _____ AREA XL CLAIMSLINE 1, HALF N, SP. 1, DATE 8/18/83PAGE 1HEINRICHS
GEOEX

SEND	5-6	6-7	4-5	5-6	6-7	3-4	4-5	5-6	6-7	2-3
RECEIVE	0-5 N	→	5-10 N	→	→	10-15 N	→	→	→	15-20 N
RANGE										
VOLTAGE	120V	140V	80V	120V	140V	170V	80V	120V	140V	200V
CURRENT	4A	4A	4A	4A	4A	4A	4A	4A	4A	4A
SEND	3-4	4-5	5-6	6-7	1-2	2-3	3-4	4-5	5-6	6-7
RECEIVE	→	→	→	→	→	20-25 N	→	→	→	→
RANGE										
VOLTAGE	170V	80V	120V	140V	175V	200V	170V	80V	120V	140V
CURRENT	4A	4A	4A	4A	4A	4A	4A	4A	4A	4A

FREQUENCIES 1.0-0.1 HZSENDER No. 9662-S POWER UNIT ID _____OPERATOR SWANSONRECEIVER No. 25705R HOURS RUN _____OPERATOR ANDERSCOMMENTS: CAL 3-4 3.0-0.3 HZ
AND 1.0-0.1 HZ
40 VOLTS 1 AMP $\Delta = 1.0 - 0.1 \text{ HZ}$

I. P. SENDER NOTES

 JOB No. _____ AREA XL CLAIMS
 LINE 1, HALF N, SP. 1, DATE 8/18/83
PAGE 2HEINRICHS
GEOEX

SEND	1-2	2-3	3-4	4-5	5-6	1-2	2-3	3-4	4-5		
RECEIVE	25-30	→				30-35N	→				
RANGE											
VOLTAGE	175V	200V	170V	80V	120V	175V	200V	170V	80V		
CURRENT	4A	4A	4A	4A	4A	4A	4A	4A	4A		
SEND											
RECEIVE											
RANGE											
VOLTAGE											
CURRENT											

FREQUENCIES 1.0 - 0.1 HZ

COMMENTS:

SENDER No. <u>9662-S</u>	POWER UNIT ID
OPERATOR <u>SWANSON</u>	
RECEIVER No. <u>25705R</u>	HOURS RUN
OPERATOR <u>ANDERS</u>	

I. P. SENDER NOTES

JOB No. _____ AREA XL CLAIMSLINE 1, HALF S, SP. 1, DATE 8/18/83PAGE 3HEINRICHS
GEOEX

SEND	2-3	2-3	4-5	1-2	2-3	3-4	4-5	5-6	1-2	2-3
RECEIVE	0-55	5-105	10-155	15-205	—————→				20-255	—————
RANGE										
VOLTAGE	200V	200V	80V	170V	200V	170V	80V	120V	170V	200V
CURRENT	4A	4A	4A	4A	4A	4A	4A	4A	4A	4A
SEND	3-4	4-5	5-6	6-7	2-3	3-4	4-5	5-6	6-7	3-4
RECEIVE	—————→				25-305	—————→				30-355
RANGE										
VOLTAGE	170V	80V	120V	140V	200V	170V	80V	120V	140V	170V
CURRENT	4A	4A	4A	4A	4A	4A	4A	4A	4A	4A

FREQUENCIES 1.0 - 0.1 Hz

COMMENTS:

SENDER No. 9662-5 POWER UNIT IDOPERATOR SWANSONRECEIVER No. 25705R HOURS RUNOPERATOR ANDERS

I. P. SENDER NOTES

JOB No. _____ AREA XL CLAIMS
 LINE 1, HALF S, SP. 1, DATE 8/18/83

PAGE 4HEINRICHS
GEOEX

SEND	4-5	5-6	6-7							
RECEIVE	30-359	—————>								
RANGE										
VOLTAGE	80V	120V	140V							
CURRENT	4A	4A	4A							
SEND										
RECEIVE										
RANGE										
VOLTAGE										
CURRENT										

FREQUENCIES 1.0-0.1 HZSENDER No. 9662-S POWER UNIT IDOPERATOR SWANSONRECEIVER No. 25705R HOURS RUNOPERATOR ANDERS

COMMENTS: CAL 3-4 1.0-0.1 HZ
40 V 1 AMP

I. P RECEIVER NOTES, JOB No. _____, AREA XL Claims
 LINE 1, HALF N, SR 1, a = 500, BEARING N-S
 SENDER STA. 0 = ELECTRODE No. 4, DATE 8-18-83



SEND		5-6		6-7		4-5		5-6		6-7		5-6		6-7	
RECEIVE	CA/	0-5N		—		5-10N		—		—		10-15N		—	
MULTIPLIER	1.0	102.6	104.1	1.0	1.0	1.0	1.0	1.0	1.0	1.0	1.0	1.0	1.0	1.0	0.1
PFE	0.7-0.3	2.5	2.9	3.3	3.6	3.8	4.3	4.5	3.3	4.2	4.1	3.1			
CUR. (AMPS)	1	4		X4											
POINT No.															
SEP. (n)		1		2		1		2		3		1		2	
H. F. MV	99.7	99.6	102.6	104.1	25.2	25.5	88.1	30.1	12.1	99.4	26.6	13.1	6.59		
DRIFT	0	0	0	0	0	0	0	0	0	0	0	0	0	0	0
1.0 PFE	$K_n/1000$														
0.3 PFE	P_{CAL}														
0.1 PFE	PFE_c														
3.0 MV	$P/2\pi$	39.1		38.3	33.0	45.2	45.4	37.3	39.9	49.1	49.4				
DRIFT	MCF	74.3		94.1	115	106	99.2	88.5	105	83.5	62.7				
S. P.		±3.7				+5.4				+12.0					
NOISE															
POT RES.															
CULT & CMTS															

3-3 | 1-1

claim CORRECT at 780'

I. P RECEIVER NOTES, JOB No. _____, AREA XL 2/AIMS



PAGE 2

HEINRICH'S
GEOEX

LINE 1, HALF N, SP. 1, $\alpha =$ 500, BEARING N-S

SENDER STA. 0 = ELECTRODE No. 4, DATE 8-18-83

SEND	2-3	3-4	4-5	5-6	6-7	1-2	2-3	3-4	4-5	5-6
RECEIVE	15-20N					20-25N				
MULTIPLIER	1.0	1.0	.1	.1	.1	1.0	1.0	0.1	0.1	0.1
PFE	3.8	3.6	4.3	3.8	3.3	2.8	4.1	3.9	4.5	4.3
CUR. (AMPS)	4									
POINT No.										
SEP. (n)	1	2	3	4	5	1	2	3	4	5
H. F. MV	86.7	20.2	8.38	52.3	3.22	105.0	26.1	8.78	4.49	3.15
DRIFT	0	0	0	0	0	0	0	0	0	0
1.0 PFE $K_n/1000$										
0.3 PFE P_{CAL}										
0.1 PFE PFE_c										
3.0 MV $P/2\pi$	32.5	30.3	31.4	39.2	42.3	39.4	39.2	32.9	33.7	41.3
DRIFT MCF	117	119	137	96.9	78.1	71.1	105	119	134	104
S. P.	+8.6					+5.0				
NOISE										
POT RES.										
CULT & CMTS										

50' From 4/AIM LUPPER S →

I. P RECEIVER NOTES, JOB No. _____, AREA XL CLAIMSLINE 1, HALF A, SR. 1, $\alpha =$ 500, BEARING N-SSENDER STA. 0 = ELECTRODE No. 4, DATE 8-18-83PAGE 3HEINRICHS
GEOEX

SEND	6-7	1-2	2-3	3-4	4-5	5-6	1-2	2-3	3-4	4-5
RECEIVE	20-25M	25-30M					30-35M			
MULTIPLIER	0.1	1.0	1.0	0.1	0.1	0.1	1.0	0.1	0.1	0.1
PFE	3.6	2.9	4.3	4.1	4.7	4.3	2.2	4.1	3.8	4.5
CUR. (AMPS)	4									
POINT No.										
SEP. (n)	6	2	3	4	5	6	3	4	5	6
H. F. MV	2.05	38.9	16.2	6.42	3.69	2.66	16.3	7.78	3.53	2.15
DRIFT	0	0	0	0	0	0	0	0	0	0
1.0 PFE $K_n/1000$										
0.3 PFE P_{CAL}										
0.1 PFE PFE_c										
3.0 MV $P/2\pi$	43.1	58.4	60.8	48.2	48.4	55.9	61.1	58.4	46.3	45.2
DRIFT MCF	83.6	49.7	70.8	85.2	97.0	77.0	36.0	70.3	82.0	99.7
S. P.		+5.3					-2.5			
NOISE										
POT RES.										
CULT & CMTS										

EN 50' OF SW END OF CORNER 2

I. P. RECEIVER NOTES, JOB No. _____, AREA XL- CLAIMS
 LINE 1, HALF S, SP. 1, α = 500, BEARING N-S
 SENDER STA. D = ELECTRODE No. 4, DATE 8-18-83



PAGE 6

HEINRICHS
GEOEX

SEND	<u>4-5</u>	<u>5-6</u>	<u>6-7</u>	<u>CA1</u>					
RECEIVE	<u>30-355</u>								
MULTIPLIER	<u>0.1</u>	<u>0.1</u>	<u>0.1</u>	<u>1.0</u>					
PFE	<u>2.3</u>	<u>1.7</u>	<u>0.6</u>	<u>+0.1</u>					
CUR. (AMPS)	<u>4</u>			<u>1</u>					
POINT No.									
SER. (n)	<u>5</u>	<u>4</u>	<u>3</u>						
H. F. MV	<u>1.79</u>	<u>3.78</u>	<u>6.75</u>	<u>98.3</u>					
DRIFT	<u>0</u>	<u>0</u>	<u>0</u>	<u>0</u>					
I.O PFE $K_n/1000$									
0.3 PFE P_{CAL}									
0.1 PFE PFE_c									
3.0 MV $P/2\pi$	<u>23.5</u>	<u>28.4</u>	<u>25.3</u>						
DRIFT MCF	<u>97.9</u>	<u>60.0</u>	<u>23.7</u>						
S. P.									
NOISE									
POT RES.									
CULT & CMTS									

1,0-0,1

I. P. RECEIVER NOTES, JOB No. _____, AREA X1 CLANES
 LINE 1, HALF N, SR 1, a = 000, BEARING N-S
 SENDER STA. 0 = ELECTRODE No. 4, DATE 9-18-63



PAGE 1

HEINRICHS
GEOEX

SEND		5-6	6-7	4-5	0-15	5-10	7-17	11-5	5-6	6-7
RECEIVE	CA1	0-5N		5-10N			10-15N			
MULTIPLIER	10	10	10	10	10	10	10	10	10	10
PFE	171	221	271	321	371	421	471	521	571	621
CUR. (AMPS)	1	4	8.4							
POINT No.										
SEP. (n)		1	2	1	2	3	1	2	3	4
H. F. MV	117/99.0	221/100	271/100	321/100	371/100	421/100	471/100	521/100	571/100	621/100
DRIFT	0.0	0.0	0.0	0.0	0.0	0.0	0.0	0.0	0.0	0.0
1.0 PFE	$K_n/1000$									
0.3 PFE	P_{CAL}									
0.1 PFE	PFE_c									
3.0 MV	$P/2\pi$	33	30.3	33.0	35.7	38.4	41.1	43.8	46.5	49.2
DRIFT	MCF	74.2	74.1	115	106	99.2	98.5	105	82.5	77
S. P.		13.7		+5.4			+12.0			
NOISE										
POT RES.										
CULT & CMTS										

CLANES 11-780

4. P. RECEIVER NOTES, JOB No. _____, AREA XL 41005



PAGE 2

HEINRICHS
GEOEX

LINE 1, HALF N, SP. 1, $\alpha =$ 500, BEARING N-5

SENDER STA. 0 = ELECTRODE No. 4, DATE 8-18-83

SEND	2-2	3-4	4-5	5-6	6-7	1-2	2-3	3-4	4-5	5-6
RECEIVE	15-SDN					21-75N				
MULTIPLIER	1.0	1.0	.1	.1	.1	1.0	1.0	0.1	0.1	0.1
PFE	3.8	3.6	4.3	3.9	3.3	2.8	4.1	3.9	4.5	4.2
CUR. (AMPS)	4									
POINT No.										
SEP. (n)	1	2	3	4	5	1	2	3	4	5
H. F. MV	86.7	20.2	8.38	52.3	3.22	105.0	76.1	8.78	4.49	3.15
DRIFT	0	0	0	0	0	0	0	0	0	0
1.0 PFE $K_n/1000$										
0.3 PFE P_{CAL}										
0.1 PFE PFE_c										
3.0 MV $P/2\pi$	37.5	30.3	31.4	39.2	42.3	39.4	39.2	32.9	33.7	41.3
DRIFT MCF	117	119	137	96.9	78.1	71.1	105	119	134	104
S. P.	+8.6					+5.0				
NOISE										
POT RES.										
CULT & CMTS										

50' From 41005 (21-75N) →

I.P. RECEIVER NOTES, JOB No. _____, AREA XL C/A-103LINE 1, HALF S, SP. 1, α = 500, BEARING N-SSENDER STA. 0 = ELECTRODE No. 4, DATE 8-18-83PAGE 6HEINRICH'S
GEOEX

SEND	11-5	5-6	6-7		121					
RECEIVE	30-355									
MULTIPLIER	0.1	0.1	0.1		1.0					
PFE	2.3	1.9	0.6		+0.1					
CUR. (AMPS)	4				1					
POINT No.										
SEP. (n)	5	4	3							
H. F. MV	1.79	3.78	6.95		98.3					
DRIFT	0	0	0		0					
1.0 PFE $K_n/1000$										
0.3 PFE P_{CAL}										
0.1 PFE PFE_c										
3.0 MV $P/2\pi$	23.5	28.4	25.3							
DRIFT MCF	97.9	60.0	23.7							
S. P.										
NOISE										
POT RES.										
CULT & CMTS										

1.0-0.1

START

NE 51 N

COM
COR
6/8
23/25



• - 7.6 mV

• + 2.6 mV - 5.0

• + 1.5 mV - 3.5

END
CTR
8/25

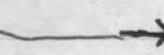

• + 1.4 mV - 2.1

• - 2.4 mV - 4.5

• + 5.2 mV + 0.7

COM
COR
8/10
25/27



• + 7.1 mV + 7.8

• - 4.1 mV + 3.7

• - 1.9 mV + 1.8

END
CTR
10/27



• + 4.6 mV + 6.4

• + 0.1 mV + 6.5

COM
COR
10/12
27/29



• - 1.6 mV + 4.9

• - 0.5 mV + 4.4

• + 3.8 mV + 8.2

END
CTR
12/29



• + 0.2 mV + 8.4

• + 12.4 mV + 20.8

• - 1.3 mV + 19.5

• + 6.2 mV + 25.7

COM
COR
14/14
31/29



• - 14.0 mV + 11.7

• - 0.9 mV + 10.8

• + 4.5 mV + 15.3

END
CTR
14/31



• + 6.7 mV + 22.0

• + 2.5 mV + 24.5

• + 3.1 mV + 27.6

COM
COR
14/16
31/33



• + 0.8 mV + 28.4

• - 3.2 mV + 25.2

END

0

1

2

3

4

5

6

7

8

9

10

11

12

13

14

15

16

17

18

19

20

21

22

23

24

25

26

27

28

29

30

31

32

33

SP on IP line

0	—	0	0	—	0
5 _N		3.7	5 _S		2.2
10		9.1	10		16.3
15		21.1	15		22.6
20		29.7	20		7.4
25		34.7	25		16.0
30		40.0	30		14.1
35 _N		37.5	35 _S		38.8

On line 1 the resistivities show little or no variation across the entire line with average value of 45 ohm-ft which represents some rock unit or units that are electrically homogeneous. The PFEs show moderate anomalism, which while not correlating with any resistivity anomalism, does indicate sulfide content down to a depth of at least 800 feet, with the sulfide body getting closer to the surface from north to south. It reaches a minimum depth of approximately 200 feet below the surface below station 0. The SP data on this line gives a broad low that is centered about station 0, this is indicative of oxidizing sulfides. The magnetic data on line 1 shows anomalous values on the south side of the line which might indicate a dipping body, that appears to roughly correlate with the PFE and SP anomalism. The SP data on line 2 gives a small low, but the magnetic data on the same line does not appear to give ~~supporting evidence to indicate any major body~~

any significant anomalous response.

Based on the above, ^{shows} on line #1, the definite PFE anomalism, the SP low, and the magnetic highs all of which are centered between stations 0 and 10 S, indicate definite delineation of some sulfide body.

Based on the above, line #1 shows definite PFE anomalism, a SP low, and a magnetic highs all of which are centered between stations 0 and 10S, indicate delineation of a sulfide body. Possible Drill targets are possible in this area.

Mill Data Sheet

Ref. # _____

(Data Block 3)

Extraction method:

Daily feed capacity:

Cumulative tonnage:

Tonnage processed per year, date:

Acreage of dumps, ponds:

Size dst ⁿ waste material:

Chemical comp. waste:

Spatial characteristics tailings ponds:

Tailings pond configuration:

Distance pond from downstream habitation, data:

"Fate" decant H₂O:

Retention time pond water:

Dump reclamation activity:

Lat., long, or UTM coordinates:

Acreage of dump (pond)/1,000 tons processed

Acreage of dumps (ponds)

References: processing plant, block 3:

Tuesday Aug 21, 1990

drove to SW corner of sec 13 (3701)
saw fence E-W cattle guard
walked NE NW SW + SE and
could not find any outcrop

drove to next knoll and found
SE corner of SCOTT 107 which
is no longer visible. removed
claim posts + 1 paper
added 1 gal of oil to truck 9:30

drove to gully, walked thru gap
to Waller's fault where we had
measured last year

PG granite metamorphosed to
augen gneiss. XL-25
collected another sample with arrow
augen strike S 36° W
dip 57° SE
arrow points S 35° W
back point 37° NW
 $57 + 37 = 94^\circ$
should be 90°
2 hand sampler in bag XL-25

walked thru gap on way back to
truck. Walter had found mafic
bed in PE gneiss
mafic gneiss strike $570^{\circ}W$
dip $\sim 17^{\circ}SE$
large hand sample XL-26 for slab.

drove to outcrop at road metal pits
on E edge of sec 16
PE augen gneiss strike $N56^{\circ}E$
dip $46^{\circ}SE$

collected unoriented hand sample
XL-27

Walter drove up creek / Old Command.
Barbara I walk ridge line from former
into section 15

found and marked contact between
white PC augen gneiss and
dark green to black hornblende
+ biotite schist (from former shale)
contact probably dips NE

w/ augen gneiss under mafic schist
collected hand sample XL-28 unoriented
as it same rock as XL-27
if so possibly an antiform spine
between 2 outcrops

walked along ridge to pit w/ aluminum
tag CH 27/5-8

and 10' deep shaft

~~CH 27/5-8~~
at pit found saucer. feather quartz
drusy quartz, chalcedony
quartz, leuconite, almost jarosite
hand sample tag XL-29 XL-29

hydrscopic clay, yellow
perhaps nantioite
then found silky fibrous jarosite,
also mold of pyrite cube in quartz
jarosite nodules + mass in quartz
- lunch

drove N on Road to Chloride
to 1/4 corner approx of 10
found 2x2 post SW
corner 54. 11

dated 11/13/89

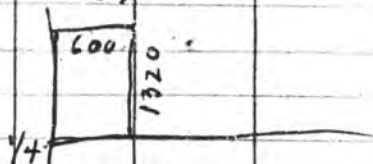

by Douglas T Bonelli
10963 BERGGREN LANE
NEVADA CITY CA 95959

then saw NW corner SH 14

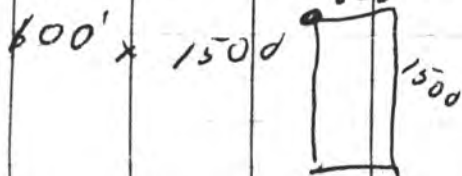

- drove to Road to mill
then SW to arroyo
down Bull Run to 1st outcrop
PE ~~pegmatite~~ coarse grained
smooth of augen gneiss
fracture or fault strike $548^{\circ}E$
dip $39^{\circ}SW$

another fracture or fault strike $N80^{\circ}W$
dip $52^{\circ}NE$

gneiss structure strike
dip

limonite stained fracture strike $N79^{\circ}W$
dip $53^{\circ}NE$

another limonite stained fracture strike $S5^{\circ}W$
dip $85^{\circ}SE$

the slip sign is $N45^{\circ}W$

epidote coated fracture strike $N55^{\circ}W$
dip $45^{\circ}SW$

no hand sample

drove down stream to next outcrop (on east)
contact between white augen gneiss
below mafic sheet before
contact strike $N75^{\circ}E$
dip $42^{\circ}SE$

schistosity in mafic sheet
epidote coated bedding strike $N82^{\circ}E$
dip $39^{\circ}SE$
hand sample XL-30

next day Wed 22

drove to XL-29

collected more minerals + rock from
dump saw outcrop of
QTZ, K-SPAR. phase of pegmatite?
cleaned trench.

in 10' shaft measured
schistosity of mafic sheet strike $S48^{\circ}W$
dip $80^{\circ}SE$

zoeper, very small, half way down
strike ~ $583^{\circ}W$
dip 10 or $15^{\circ}NW$

went to 2 diggings in sec 16

went to trench #101 and took
1 photo

walked back past outcrop & took
1 photo

went to Towne mine & took photo
@ Towne #5 T.S. + geodome site
thin rare chalcocite or hematite
rich quartz

Barbara & I walked from Towne mine
past NW corner of OPALU
then across gully to first PE granite
then past 4 or 5 shafts & diggings
to end up at Bay State mine
for lunch.

then walked 4 or 5 cornered bar
to Bowen mine then to XL-31
@ XL-31 collected bag of vein mtl.
bag

aluminum
found top in back

JH 16/8-1

found 4x4 post SE corner
OPALU.

at nearby pit collected orient
E and Up arrowed

PE granite in same sack XL-31

Magnetometer Survey
 starting on N-S gravel road
 near gully at Old
 Comanche.
 North of gully at big boulder
 w/ wood stake + magnetic
 marker
 boulder is 10 ft from center
 of road, a split boulder
 so that white rx is
 at an angle, and at highest
 point in crest, need long white post.

Correct
 in 8-
 Division

0 372

BASE STATION 50373 9:30 AM
 373
 (372) 372
 370
 370

on Road going SOUTH

+1	347	0 feet	50	347	345	346
+2	378	100 ft		376	376	376
+3	—	200 w/ TRUCK	(54)	008	272 (?)	N.G.
+4	368	300	50	364	364	364
+5	379	400	50	374	374	374
+6	382	500		375	376	376
+7	360	600 crest of hill		352	353	353
+8	381	700 same place		374	371	373

Diurnal

+9	383	800	50	378	370	374
+10	385	900		357	359	375
+11	373	1000	even higher crest	362	362	362
+12	361	1100	plateau	349	349	349
+13	367	1200	down SLOPE	354	353	354
+14	355	1300	in gully	340	341	341
+15	317	1400	up slope	301	302	BLACK 302
+16	342	1500	down slope	326	325	326
+17	289	1600	curve intelligibly	273	271	272
+18			iron walk pipe nearby (15')			
+18	803		supplement on pipe (44)	787	782	785
+18	405	1700	UP SLOPE 50	387	386	387
+19	298	1800	UP	279	278	279
+20	382	1900	ON PLATEAU	363	361	362
			WATER TANK SITE			
+20	912	1993	NEARBY PAD ON CONCRETE 30	898	886	892
+21						
+21	430	2000	30	409	408	409
+22	466	2100	down stop 50	344	343	10:30 344

2100
1993
107

Sta. 2100 S. →

300
-275
25

Base +
Durnal
Corr.
in 8



Base Corr.: +18 372

+19	364
+20	376
+21	385
+22	387
+24	394
+25	384
+26	384
+27	393
+28	351
+29	411
+30	189

Next set of magnetometer readings
going NORTH FROM BASE STATION
LOOK FOR corner 3456 at
distance of $5/8 \times 10000 = 625$ ft

625
815000
4520

START	READINGS		
BASE STATION 50	354		N:30
	353		
	356		
	354	354	✓
	354		
	354		
0	50	345	344 345
100		356	355 356
200		364	364 364
300		365	365 365
400	TOP OF CREST	370	370 370
500	DOWN SLOPE	359	358 359
600	ALMOST GULLY	358	358 358
622	GULLY BOTTOM	366	366 366
700	UP SLOPE	322	323 323
ALSO 650	UP SLOPE	382	381 382
steel plate 6' x 4' w/ ORC 20 feet away			
e	steel plate	50 159	160 159
in center			

Base
 Sidewalk
 cor.:

+30 361
 +29 356
 +28 376

800 50 331 331 331
 800 REPEAT 50 326 328 327
 900² 347 348 348

nearest to Bay Stearns
 20' NORTH OF BAY STATE
 metal can within eight (15')

300
 236
 64

+27 372

1000 345 345 345

75' TO W 15 WOOD TABLE LN
 FOR OLD CLAIM CORNER

300
 283
 17

+26 377

1100 351 350 361
 metal can 20' East of base

+25 379

1200 w/FLAG. 50 354 353 354
 small metal within eight

+24 357

1300 claim 333 322 333
 Walter's stake 40' west

+23 366

1364 center of road junction
 343 342 343

+22 365

1400 343 342 343

+21 382

1500 repeat above by 361 361 361

+20 382

1500 repeat above by
 now on hand rd going North
 363 362 362

1760
 1617
 143

+19 389

1600 370 370 370

+18 385

1617 new road int. 360 668 367.

+17 377

1700 360 360 BLACK
 360

Diurnal
corr.
in 8



afternoon in Sec 16
magnetic survey
start + go North ^{in road}
from bench mark
Elev. 3743 on west side of
Road

3x3 wood post at

Base taken in BM 3743 J 691934

readings
Baz station is 3x3 wood post
(set in 50) time

427 0

base	50	427		4:00
		427		
		428	427	
		427		
		428		

18

439 0
455 0
458 - 1
465 - 1
450 - 2
454 - 2
457 - 3
458 - 3
430 - 4
454 - 4

on Road				
100 feet		439	439	439
200		455	455	455
300		459	458	459
400		466	465	466
500		451	452	452
600		456	456	456
700		460	459	460
791	end in road	461	460	461
800	Trach inside	435	432	434
791	repeat	458	458	458

Station
1100N

Sub base:

Drum	Co	h							
-4	429	800 repeat	50	432	433	433	433	4:15	
-5	437	900	trash magnet	441	442	443	442		
-5	495	1000		500	499	500	500		
-5	472	950		476	477	477	477		
-6	474	1100		480	480	480	480		
-6	426	850	trash magnet	432	432	432	432		
-6	482	50's	w/ 850	487	488	488	488	4:35	
-6	427	back to Base Station	50	433	433	433	433		
				432	433	433	4:35		
				432	-	432	432		

Saturday Aug 25, 1990
 Magnolia Survey station
 w/ Bench Mark 16.0 1934
 elev 3743 sec 16
 GOING SOUTH

Base Station 4x4 post
 dist. 2 1/2' EAST OF Benchmark
 reading →
 in road unless noted

					Time	
N.S. - Base station	w/ truck	50	376	375	376	9:14
	w/o truck		416	415	416	
			415	416	416	9:16
			416			

Base Cor. = + 11 427

79
 76
 44

Drumal + Base	Drumal corr. in '8		dist in road					
+12	+1	428	0	50	416	417	416	
+12	+1	422	100	410	410	409	9:21	
+12	+1	409	200		397	397	397	
+13	+2	416	300	w/ TRUCK	400	405	403	
+13	+2	419	300	w/o TRUCK	406	405	406	
+13	+2	420	400	BUT 100' WEST	406	407	407	
+14	+3	401		near gully bottom			387	
+14	+3		500	BUT 100' WEST	387	387	9:29	
+14	+3	421	500	BUT 100' WEST	407	407	407	
+14	+3	454	600	w/ STONE	440	440	9:34	
+15	+4	401	550		386	385	386	
+15	+4	410	700		394	396	395 940	
					395			
+15	+4	408	800		392	393	393	
+16	+5	410	900		393	393	394	
					394			
+16	+5	401	1000		386	384	385	
					385			
+16	+5	393	1100		377	376	377	
+17	+6	396	1200	edge of gully	379	379	379	
+17	+6	389	1300	in inside gully	372	372	372	
+17	+6	393	1400	edge of gully	375	376	376	
+18	+7	392	1500	about gully	373	374	374	
			1600		369	367	948	
+18	+7	386			369		368	
+18	+7	388	1700		369	370	370	
+19	+8	390	1800		371	371	371	

			Divided Corr. in 6									
	+19	+8		380	1900	~ / heap	50	362	361	9:51		
	+19	+8		380				361		361		
	+20	+9		380	2000			360	359	360		
	+20	+9		377	2100	gully bottom		357	356	357		
	+20	+9		367	2200		347	346	347	9:55		
	+21	+10		367	2300	up slope		345	346	346		
	+21	+10		371	2400			350	350	350		
	+21	+10		369	2500			348	348	348		
	+22	+11		372	2600		350	350	349	9:59		
	+22	+11		376	2700			354	354	354		
	+22	+11		377	2800			355	355	355		
	+23	+12		375	2900		352	352	351	10:01		
	+23	+12		377	3000		354	354	354	10:02		
	+23	+12		372	3100		349	348	349			
	+24	+13		402	3200	new fence	378	378	377	E.W.&N.		
					3305	fence:						
					3400	near fence						
	+24	+13		376	3500			353	351	352		
								352				
								342	340	341	10:09	
Sta. 3600	J. → +24	+13		365	3600	end of line back of base station		402	404	341	10:24	
								404	404			
								402	403		10:25	
	Base corr. → +24			427								403

17/10/17

	Base durnal Corr.	Base Corr.		@ piece of store 1100 North of Base station sub base			
Sta. 1100 N. (sub base)	+25	474	= 1100	50	448	449	449 10:30
	+25	474	1200	449	449	449	10:34
	+25	486	1300		461	461	461
	+25	496	1250		471	470	471
	+25	490	1225		465	465	465
	+25	478	1275		453	453	453
	+25	397	1400		372	372	372
	+25	419	1375		393	394	394
	+25	400	1350		374	375	375
	+25	393	1500		369	368	10:40
	+25	394		30' good metal barrel			369
	+25	410	1600		385	384	385
	+25	418	1700	393	393	393	10:43
	+26	462	1800	50	436	435	436
	+26	431	1750		404	406	405
	+26	432	1775		406	405	406
	+26	421	1800	BUY 50' WEST	395	395	395
	+26	435	1900	409	408	409	10:46
	+26	430	2000	curve in ROAD	403	404	404
	+26		2100	end of curve	401		
	+26	437		411	410	411	10:49
	+26	448	2200		422	422	422
	+26	474	2300		448	448	448
	+26	483	2300	BUY 50' WEST	447	447	447

449 449
24 25
473

			Base & durnal Corr.						
			+27	453	2500	BUT 50' EAST	426	426	426
			+27	453	2250	in road	426	426	= 2250
			+27	499	2400		472	472	10:55
			+27	504	2500		477	477	477
			+27	470	2500	BUT 50' EAST	443	443	443
			+27	488	2600		459	461	461
							461		
			+27	478	2600	BUT 50' EAST	451	451	451
Sta. 2687 N	→	300 213 87			2687	TO ROAD INTERSECTION			Stop Sign back
						NO READING	448	448	11:03
			+27	475	Near by 87'?	end of survey		448	11:03
					back	at Base Station	399	399	399
						BM	401	399	
Base Corr.:		+28		427			399	400	11:15
						end of survey			

Shove to 5' x 5' x 6 deep pit
section 16
collected sample XL-32
in biggest pit
quartz vein strike $S40^{\circ}E$
dip $63^{\circ}NE$
in schist wall vein

HEINRICHS GEOEX. INDUCED POLARIZATION SECTIONAL DATA PLOT, LOOKING W

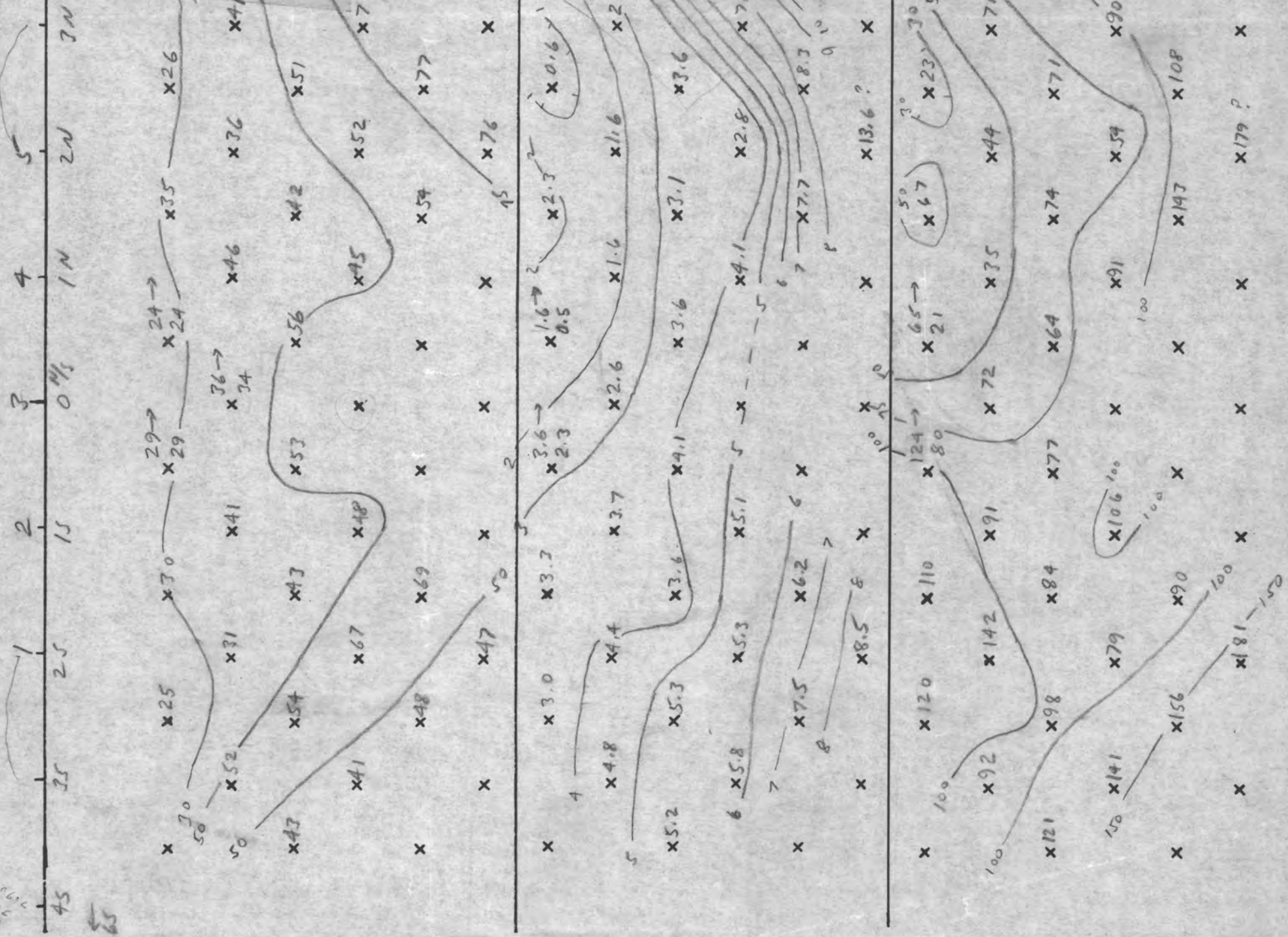

HEINRICHS GEOEX. INDUCED POLARIZATION SECTIONAL DATA PLOT, LOOKING W

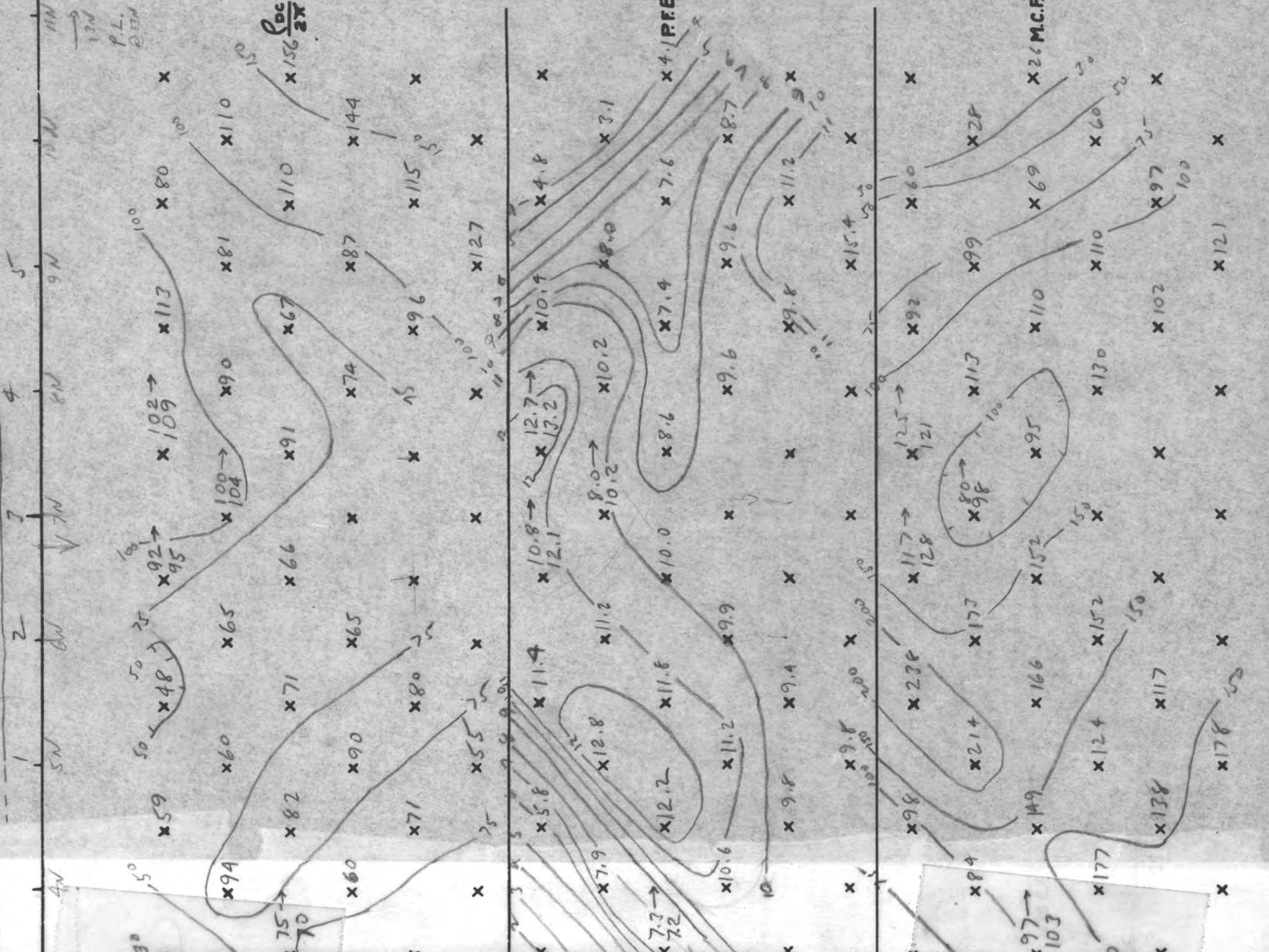

HEINRICHS GEOEX. INDUCED POLARIZATION SECTIONAL DATA PLOT, LOOKING W

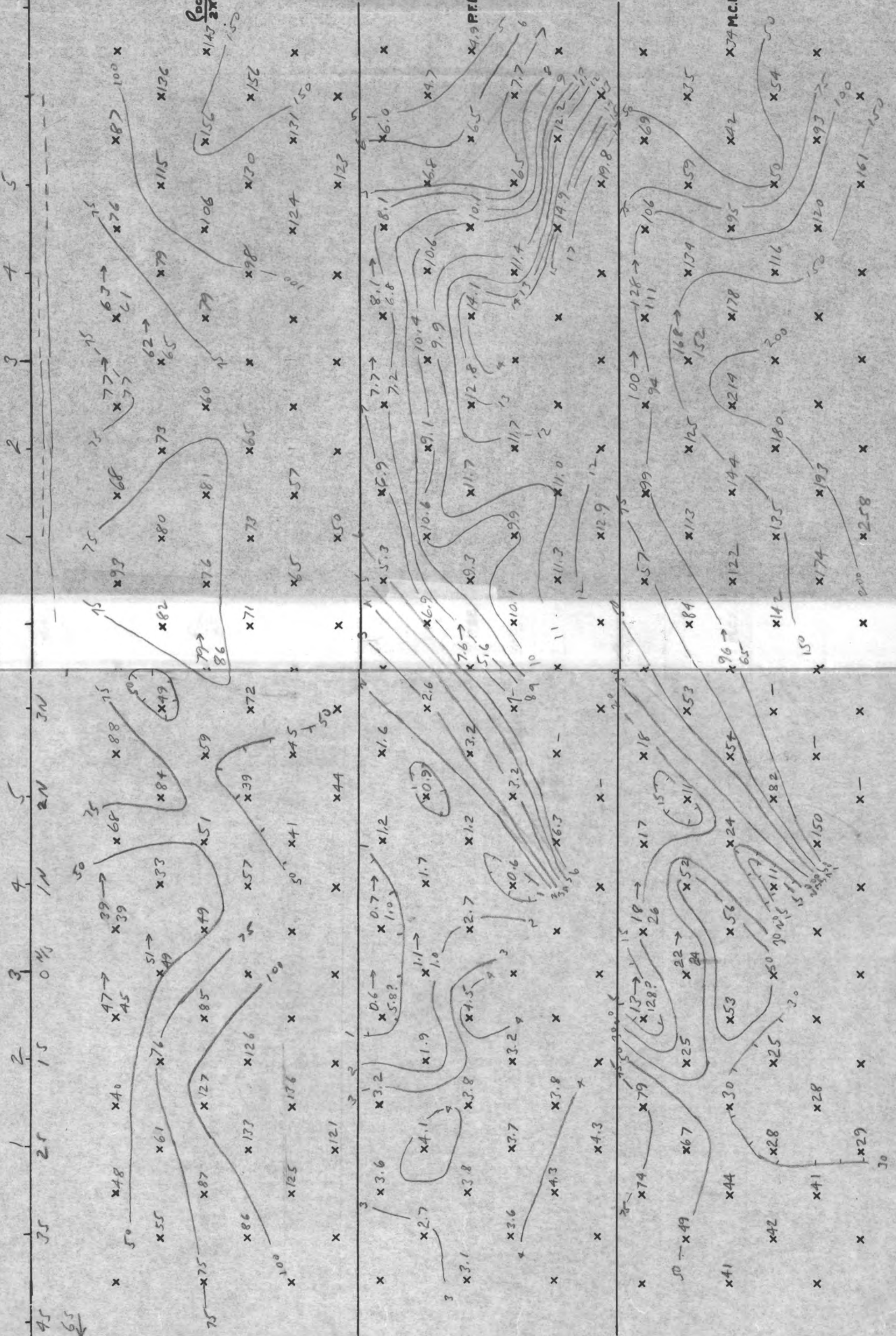

HEINRICHS GEOEX. INDUCED POLARIZATION SECTIONAL DATA PLOT, LOOKING W. HEINRICHS GEOEX. INDUCED POLARIZATION SECTIONAL DATA PLOT, LOOKING W.



R 18 W

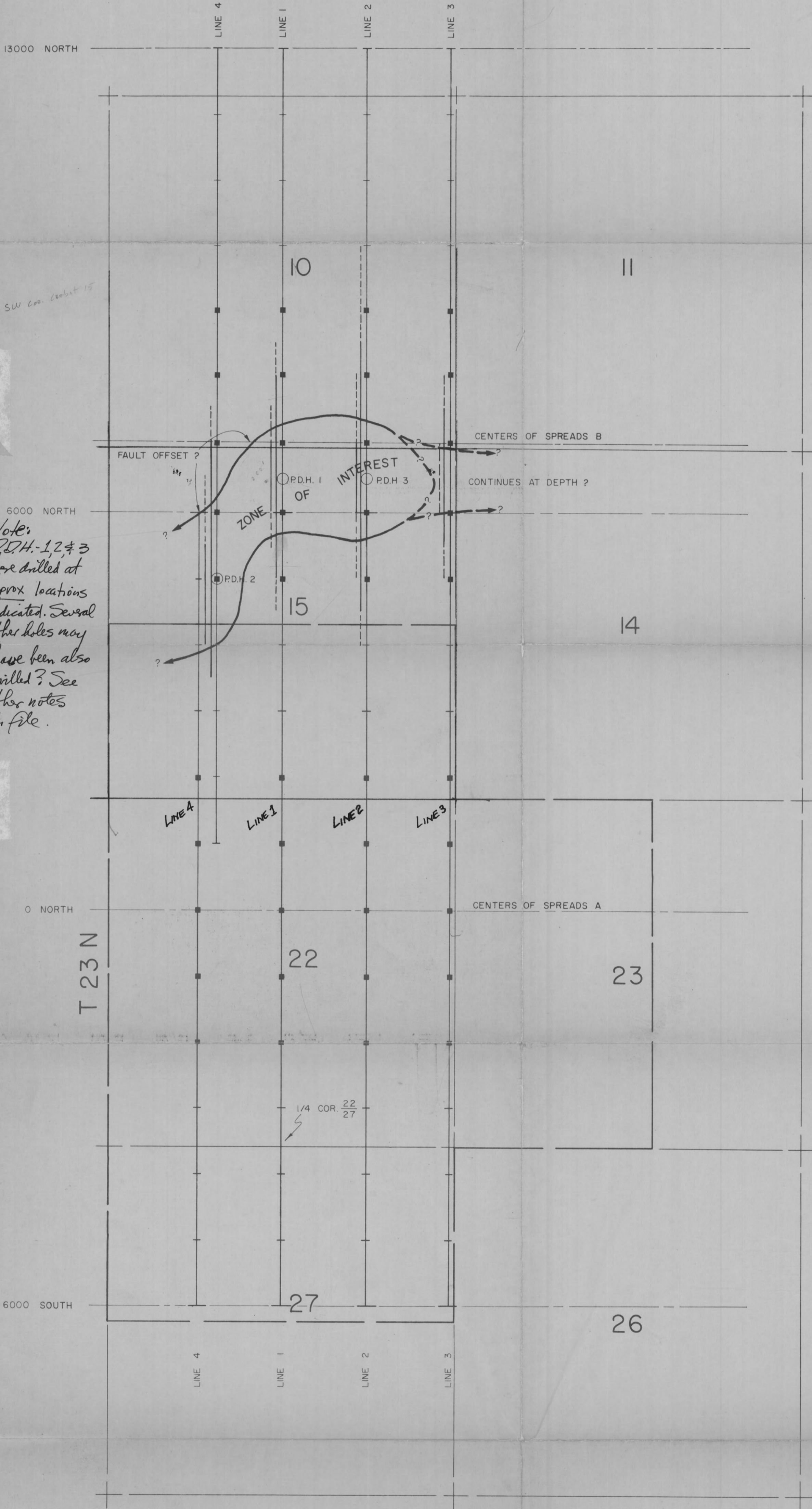

Note:
P.D.H. 1, 2, & 3
were drilled at
approx locations
indicated. Several
other holes may
have been also
drilled? See
other notes
in file.



LEGEND

- SENDING ELECTRODE
 - + RECEIVER STATION
 - + SECTION CORNER & LINE
 - APPROXIMATE BOUNDARY OF EL PASO PROPERTY
 - P.D.H. INDICATES PROPOSED DRILL HOLE
- RELATIVE ANOMALY STRENGTH
- VERY WEAK WEAK MODERATE STRONG



(PHASE - II)

HEINRICHS GEOEXPLORATION COMPANY P.O. Box 5671 Tucson, Arizona		
INDUCED POLARIZATION LOCATION AND INTERPRETATION PLAN FOR EL PASO NATURAL GAS COMPANY EMERALD ISLE AREA MOHAVE COUNTY, ARIZONA		
SCALE: 1" = 1000'	CONTOUR INTERVAL:	REVISIONS
DATE: MARCH 1966	DATA BY: D.G. & C.S.L.	4-20-66 W.D.S.
DRAWN BY: J.P.M.	SHEET OF	FILE:
	DRAWING NO.:	

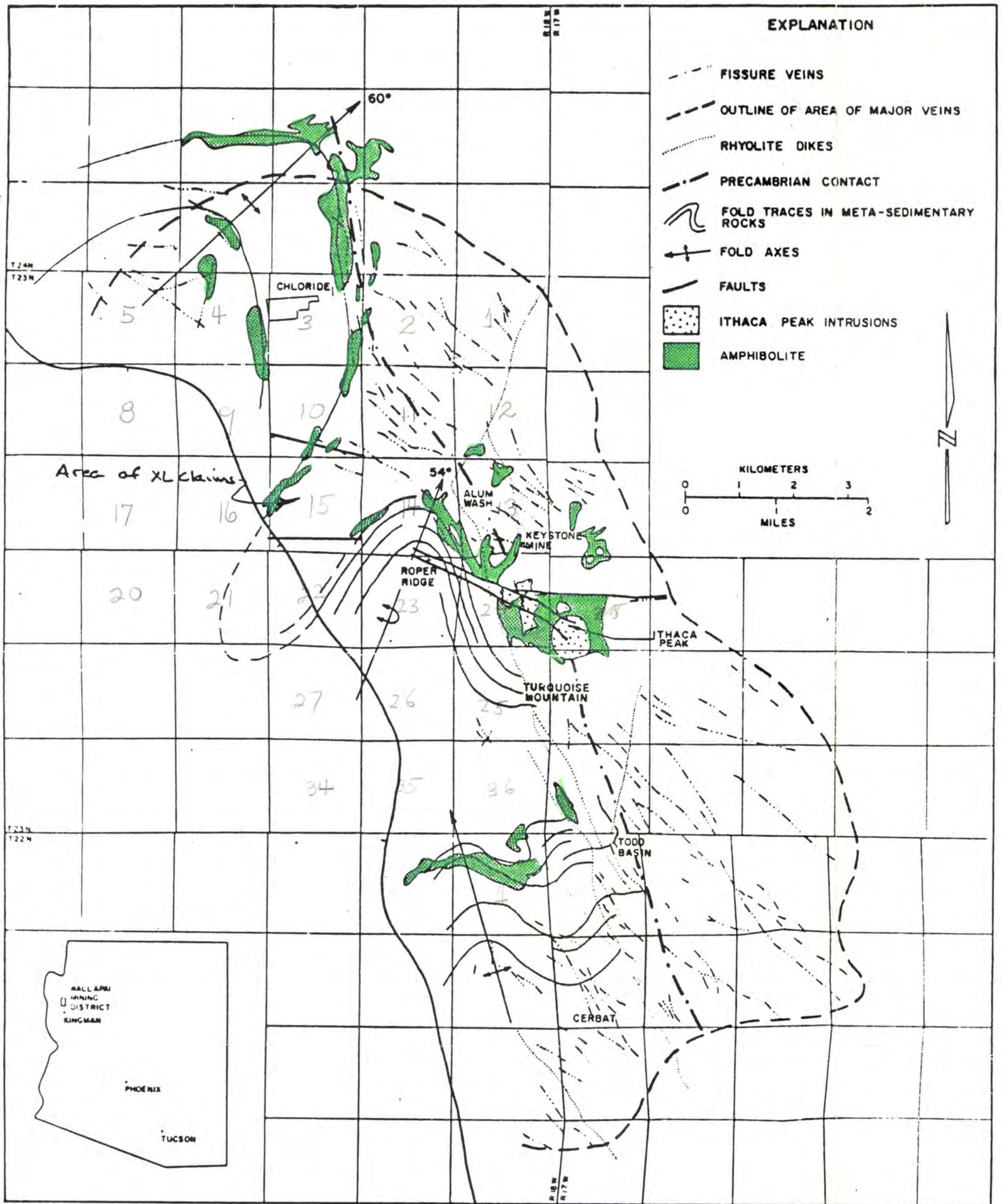

c/o Wilkinson, Vega, and Titley:

Figure 26.4. Generalized geologic and structural map of the Wallapai mining district



COPPER STATE ANALYTICAL

LAB, INC.

REGISTERED ASSAYER

D.A. SHAH

AZ Reg. # 8888

710 E. EVANS • TUCSON, AZ 85713

PH. (602) 884-5811

Heinrich's GeoExploration
810 West Grant
Tucson, AZ 85705

Job: 5367
Received: 11/18/86
Reported: 11/24/86
Sample No 4
Elements: 2
Invoice No.- C 6469

Elements Units	Au OPT	Ag OPT
425060	-0.001 XL9-11	2.26 - EIP Gas Loc. hole cuttings amphibolite - gneiss
260000	0.188	2.17 - Incline Shaft select & random dump grabs
999	0.024 (Shaft so. of Bay St.)	0.18 - (XL-5 - Bay State) Dump grabs (mixed)
998	0.035	1.04 - XL-5 - Bay State Dump - greyish chlorite.

-----END REPORT-----

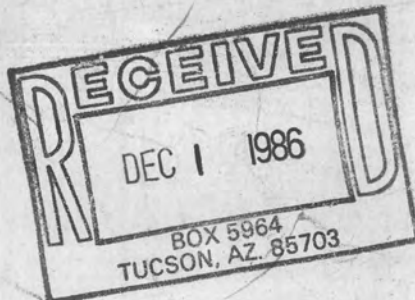

Robert
11/24/86



COPPER STATE ANALYTICAL LAB, INC.

REGISTERED ASSAYER

D.A. SHAH
AZ REG. # 8888

710 E. EVANS • TUCSON, AZ 85713

PH. (602) 884-5811

Heinrich's GeoExploration
810 West Grant
Tucson, AZ 85705

Job: 5367
Received: 11/18/86
Reported: 11/24/86
Sample No 4
Elements: 2
Invoice No.- C 6469

Elements Units	Au OPT	Ag OPT
425060	-0.001	2.26
260000	0.188	2.17
999	0.024	0.18
998	0.035	1.04

=====END REPORT=====



SIX

1984-XL Samples

8/21/84
 XL-12, 14, 29-31
 600' S - 200' W
 50' - 100' shaft.
 Incline 45°
 N 18° W
 25°?
 S 77° W 500-600'
 to drill hole #1
 Comanche Mine Dump
 Selected dump grab.
 5-X

From: 8/21/84
 XL-12, 14, 29, 31 - 100 SW
 to old short trough adit
 on So side of wash.
 FeOx & vuggy Qtz gossan
 Prec sed. meta (shist) cover

1. Selected dump grab sample. 1-X
 in canvas bag.
2. Qtz-ox Ridge old heavy
 Sulfide mine in XL-14? 2-X
 Selected dump grab.
3. XL-29 & shaft FeOx 3-X
 Selected dump grab, ^{Qtz} & sulfide
4. Road side dump from Pincham? 4-X
 fine foliated shist

6-X 45-55 feet
 NE from So End
 Center XL # 24
 Drill Hole # 2
 West side of road
 in ditch 4" deep
Adra drill hole cuttings

Au Ag Cu Pb Zn

\$ 26.40 @ | Hg, Sb - As.

Au - 10 ppb

Sb - 4.75

As - 4.50

Cu - 2.00

Au - 4.00

Pb - 2.00

Hg - 3.75

Ag - 2.50

Zn - 2.00

25.50

- 40

25.10

COPPER STATE ANALYTICAL LAB, INC.

D.A. SHAH
AZ Reg. #8888

REGISTERED ASSAYER

710 E. EVANS • TUCSON, AZ 85713

PH: (602) 884-5811



Audit Resources Corporation.
P.O. Box 5964
Tucson
Arizona 85703
Geologist:-
CC:-
"Project name:-"
"Project No. :-"

"Job:-" 3845
"Rcvd:-" 8/16/85
"Reported 8/19/85
"Sample N 6
"Elems. :- 8

	Au PPM	Ag PPM	Cu PPM	Pb PPM	Zn PPM
1-X	0.01	13.1	200	1100	1800
2-X	0.04	6.8	106	7900	5400
3-X	0.12	28.4	150	4700	2650
4-X	-0.01	1.8	80	76	1400
5-X	0.01	19.1	650	2700	31700
6-X	0.01	0.7	26	28	998

	AS PPM	Sb PPM	Hg PPM
1-X	220	4.5	10
2-X	55	2.5	1200
3-X	540	1	10
4-X	3	0.5	320
5-X	820	4.5	1400
6-X	4	1.5	5

END REPORT





COPPER STATE ANALYTICAL LAB, INC.

REGISTERED ASSAYER

D.A. SHAH
AZ Reg. #8888

710 E. EVANS • TUCSON, AZ 85713

PH: (602) 884-5811

Job No.: -3901

Proj.: -

Page: -#2

=====					
	"Mo"				
	"PPM"				
=====					
X-1	14				
X-2	216				
X-3	5				
X-4	18				
X-5	9				
X-6	3				
=====					
Water analysis	"Au"	"Ag"	"As"	"Sb"	"Hg"
	"PPM"	"PPM"	"PPM"	"PPM"	"PPM"
	<.01	0.05	0.15	<.5	0.05
=====					
=====END REPORT=====					

REGISTERED ASSAYER
CERTIFICATE NO. 8888
D.A. SHAH
9-12-85
SIGNED
ARIZONA U. S. A.

Sample # ~~100~~ ??? 1X?

8/29/85 #1 Site ^{amphibole-pyroxene? chloritic alteration} Precambrian Schist, black, dark grey
W. side wash. and brown, FeOx veinlets & cross veinlets,
heavily weathered granitoid vein 4'-5' wide steep dip E-
W strike phlogopite-muscovite. 71° N dip

could take 3 samples: vein, & vein fw, & h.w.

vein follows foliation & for bedding planes of ^{schist} but there is also
a much flatter series ie 30° ± N on H.W. side ie N.

Up stream 250' on east side of wash etc same schist
but fresher example and different attitude of bedding? & foliation

definite: S50°W maybe similar or same as #1 etc. Dip 70° E or SE.

#2 XL #9 - 50'-100' ? tunnel, approx 150' so of
XL #11 common corner-driven N55°W

in ~~is~~ dark schist host rock. Vein material
from veins of random? attitude from near flat
to near vertical!

Hi grade - selected dump grab. Sample # 976

Shaft on hillside above may connect but caved
Several pits also close by (small).

8/30/85

#3 XL-12, Sample X-977 Silica ridge top massive bold
etc vuggy FeOx, black crusts, yellow vug fillings ribs striking
N85°E toward Old Comanche Mine (sample X-5) and
S25°W " X-1, X-3 samples and D.D. Hole.
Selected hi grade grab rock chip composite of etc.
S25°W structure cross vein or fracture?

Sample #
976

#4. 8/30/85

0.28 Au.
ppm.

Sample #978 Hi grade dump & otc random
rock chip grab about 125 down silica ridge
to west on small vein and host rock from 2X sample
Site 4N-Hi sulfide shaft.

#5. Sample #979X Hi grade dump & otc random
(320' S 15° W from
W. side center XL-12) grab from pits and adjacent
etc. at end of S 25° W
silica rib from sample #977 etc. Visible sulfide
& oxide Cu but overall alteration & for mineralization
appears only medium strength.

#6 Sample #980X 175' N 25° E from W. Side
center of XL-12

Hi grade dump and otc. random grab. Visible oxide ca.
vuggy FeOx vein matter from around two pits, one
HW other FW of Qmp? granitoid dike or pendant strike
N 25°-35° E from near West Side center of XL-12 two
pits are about 70' apart approx N 60° W from one next to road
(17' below road to N.) road on N side of "silica ridge".

#7 - Sample #981X 200' S 60°-65° W from Well in main wash
Random rock chip grab from mineralized bold silica
outcrops showing considerable FeOx and vuggs some
pure silica but most altered sericitic if nothing else.
Hammer breaks most rx easily. Otc's strike toward
2X & sulfide ridge mine and sample.



COPPER STATE ANALYTICAL LAB, INC.

REGISTERED ASSAYER

D.A. SHAH
AZ REG. #8888

710 E. EVANS • TUCSON, AZ 85713

PH: (602) 884-5811

Adit Resources
Box 5964
Tucson
Arizona 85703
Mr. Walter Hendricks
"Proj. Name:- N/A"
"Proj. No.:- N/A"

"Job NO.:-3901"
"Dt.RCVD:-9/05/85"
"Dt Reported:-9/12/85"
"No.Of Samples:-28"
"No.of Elements:-6"
"Invoice No.:-C 4610"

"Elements" "Units"	"Au" "PPM"	"Ag" "PPM"	"Cu" "PPM"	"Pb" "PPM"	"Zn" "PPM"	"Mo" "PPM"
X-976	0.04	44.4	1500	448	2600	22
X-977	<0.01	16.6	740	2900	2900	14
X-978	0.28	30.4	164	4400	1100	9
X-979	<0.01	18.8	2700	524	690	4
X-980	<0.01	17.6	980	2700	1700	7
X-981	<0.01	3.1	104	580	266	3
X-982	0.7	181.5	5100	3500	1750	7
X-983	8.87	350.5	176	9800	5800	3
X-984	1.98	74	104	2300	2200	7
X-985	0.91	34.5	84	1250	1950	3
X-986	1.14	142.5	980	26700	17100	9
X-987	0.7	3.4	20	490	240	7
X-988	0.23	35.4	680	20300	3900	20
X-989	0.07	21.2	378	3800	14100	3
X-990	22.4	86.6	998	83000	24500	1
X-991	0.32	6.8	34	484	400	2
X-992	2.94	15.1	460	16500	2000	3
X-993	0.07	1.8	40	146	120	4
X-994	0.075	1.6	44	148	104	5
B-S-995	<.01	0.9	86	1	15	
B-S-996	<.01	1.2	161	0.5	15	

O.T.

XLS/VE.C.

C.E.C. TL-34A-
B.S. "34A"
W.C. "142"

"Au"
"PPM"

"Ag"
"PPM"

"As"
"PPM"

"Sb"
"PPM"

"Hg"
"PPB"

SUBJECT

FIELD TERM

OTCH-1

LOCATION OTAGO DRILL HOLE CH-1

8 LARGE CHIPS FROM DRILL HOLE CH-1

Thin Section No.

Field Sample No.

8	PRIMARY MINERALS	1	DESCRIPTION	4	5	ALTERATION PRODUCTS	8
	Quartz SiO_2			✓ non the space filling	✓		
	Epidote Group Muscovite				✓ talc?	diagenetic	
	K-Feldspar $KAlSi_3O_8$ Orthoclase Sanidine Microcline	heavy K-stain					
	Plagioclase $NaAlSi_3O_8 = Ab$ $CaAl_2Si_2O_8 = An$	Myrmekite	✓				✓
	Groundmass						
	Biotite $K_2(Mg,Fe)_2(OH)_2(AlSi_3O_{10})$		✓ brown aligned				
	Amphibole Group Hornblende	fibrous	✓ brown				✓
	Pyroxene Group			✓			
	Olivine $(Mg,Fe)_2SiO_4$						
		garnet		garnet aligned recrystallized		diagenetic garnet	calcite veins with pyrite hematite
			graphite	calcite			
	Apatite $Ca_5(PO_4)_3(OH,F,Cl)$						
	Sphene $CaTiSiO_5$ Zircon $ZrSiO_4$ Ilmenite $FeTiO_3$ Magnetite Fe_3O_4 Pyrite FeS_2	disseminated no vein		hematite ✓			

Rock Type

Bibliography

Comparison with Thin Section

Texture



LOCATION XL CLAIM GROUP IN XL- AT EL PASO D.H-2

Thin Section No. 890047-1 Field Sample No. XL-RBL-101

%	PRIMARY MINERALS	DESCRIPTION	ALTERATION PRODUCTS
	Quartz SiO_2 ✓ <i>many grains are replaced</i>	<i>in some granular quartz originally sedimentary or base? some w/ undulating extinction</i>	
	Epidote Group NO Muscovite ✓	<i>some as streamlined lenses</i>	
	K-Feldspar $KAlSi_3O_8$ ✓ Orthoclase ✓ Sanidine Microcline? ←	<i>K-STAIN ENTIRELY FORMED BY MYRMKITE LENSES OF ORTHOCLASE PARTLY ALL TO BE MYRMKITE ENCLOSES QUARTZ IN SEIVE STRUCTURE (ORIENTED SECTORS PARALLEL TO MYRMKITE) and quartz from lenses</i>	
	Plagioclase ? $NaAlSi_3O_8 = Ab$ $CaAl_2Si_2O_8 = An$	<i>is all that sectors originally plag.? yes</i> <i>some fresh plag. w/ twinning visible</i> <i>some being replaced on rim by ?</i>	
	Groundmass Biotite ✓ $K_2(Mg,Fe)_2(OH)_2(AlSi_3O_{10})$	<i>red-brown, as inclusions in garnet also elsewhere</i>	
	Amphibole Group NO <i>brown lined mineral of gray briefs</i>	<i>reoccurs in red</i>	
	Pyroxene Group NO	<i>found in aluminum silicate</i>	
	Olivine NO $(Mg,Fe)_2SiO_4$	<i>Sillimanite probably 174°</i> <i>found in aluminum silicate</i>	
	CHLORITE <i>veinlet #</i>	<i>crs. into schistosity</i>	
	GARNET	<i>green try pleonaste or hercynite. isotropic colorless, fractured and altered to biotite, patches parallel to schistosity</i>	
NO	Apatite <i>large brown</i> $Ca_5(PO_4)_3(OH,F,Cl)$	<i>almost intergrown w/ quartz having undulating extinction</i>	
NO	Sphene $CaTiSiO_5$ Zircon $ZrSiO_4$ ✓ Ilmenite $FeTiO_3$ Magnetite Fe_3O_4 Pyrite FeS_2	<i>topaque w/ quartz + garnet</i> <i>also in garnet</i> <i>opaque</i>	Texture metamorphic streamlined schistose

Rock Type

Bibliography

Comparison with Thin Section

25° DIP IN SCHISTOSITY

24
3
25
346
272
74

To: Walter E. Heinrichs
Geoexploration Company
P. O. Box 5964
Tucson, Arizona 85703-0964

From: Richard B. Leisure
Exploration Geologist
7010 Calle Orion
Tucson, Arizona 85710

August 15, 1989

Re: XL Claim Group, Wallapai Mining District, Mohave Co. AZ

Dear Mr. Heinrichs:

The following are my recommendations as to geological and geophysical and even petrographic research which should be performed on or near the XL Claim Group. These recommendations are based on my recent five days of geological mapping and field work on the XL CLaim Group in the company of yourself and Ty Heirichs during August 2 thru 6. Some of these recommendations are designed to add to or detract from the economic potential of the claims themselves; other recommendations pertain to the Wallapai Mining District as a whole.

My recommendations to be performed in more or less a chronological order are as follows:

1. Produce an enlarged base-map around sections 15 and 10, T 23 N., R 18 W. to plot a series of maps, each with detailed geology, geophysics or geochemistry. The geology map would be suitable for submittal as part of proof of annual labor.
2. Produce an enlarged base-map to include the Wallapai Mining District from at least the Arizona Magma Mine on the north, the Golconda Mine on the south and the C.O.D. Mine on the east. This base-map would be suitable to plot a series of maps with at least surface geology, subsurface geology, structure including lineaments, vein mineralogy and depth to bed-rock.
3. Submit the fragment of core from El Paso Drill Hole No. 2 for thin-sectioning and subsequent study by a petrographer for determination of sulphide content and possible hydro-thermal alteration minerals.
4. Submit all the hand samples and drill hole chip samples to a petrographer for binocular inspection and rock-saw slabbing. The petrographer would then select the most interesting or difficult rocks based on their sulphide content or alteration minerals for subsequent thin sectioning and petrographic study.
5. Based on the above four items a geologist and a geophysisist should together determine if the XL Claim Group should be expanded in the following directions:

From: Richard B. Leisure
Re: XL Claim Group

August 15, 1989

Page 2

- 5a. To the east into Sec. 14 until patented claims are reached or until unmineralized and uninteresting ground is reached.
- 5b. To the west into Sec 16 an addition tier of claims so that an additional north-south geophysical line can be run on controlled ground to parallel previous lines.
6. A continuing search for existing data should be initiated, especially concerning CH-1 of Otago Press & Produce Inc. as also El Paso Natural Gas Co. and Robert Clayton.
7. Some consideration should be given to the staking of claims or the performance of various geophysical methods along a N.E.-S.W. trending line from the Johnny Bull Mine to the center of Sec. 9, or to the center of Sec. 16.
8. If and when the XL Claim Group is extended to the east or west, an east-west running geophysical line should be performed between the centers of Sections 14 and 16 across Sec. 15.
9. No doubt I will think of other recommendations as the above items are realized.

Respectfully submitted,

Richard B. Leisure

Richard B. Leisure
Exploration Geologist

TYPED FIELD NOTES FROM SEVEN DAY EXAMINATION OF XL CLAIMS

By Richard B. Leisure, Exploration Geologist

Wednesday August 2, 1989

with Walter Heinrichs and Ty Heinrichs

@ First Outcrop on Property in XL-35

Pre-Cambrian Schist, Mafic-rich, biotite and hornblende w/ minor epidote

Strike S 76 W; Dips 49 NW

saw aplite dike - in place, almost pegmatite

@ Towne Mine: saw unpatented claim corney OPALU NW CORNER.

on dump saw arsenopyrite pyrite galena in quartz

collected plastic bag of typical material.

Saw rounded rock 1 ft. in diameter of quartz replacing calcite, almost classical hydrothermal vein material.

@ caved tunnel-slot were Walter got higher gold assay measured

strike N 69 E, dip 60 NW. Later collected Town Mines # 5 sample for T. S

Drove to S E CORNER OPALU or OPAL 4

Drove to Comanche shaft and dump: found slickensided quartz fissure vein with heavy FeOx & MnO minerals. At Comanche shaft fissure vein in inclined shaft may strike S 65 E, dip 72 NE. Saw mafic outcrop, put sample in plastic bag. Has 1/4 inch quasi parallel to shaft, strike S 60 E, dip 90. Outcrop of aplite with sample in plastic bag. Also collected hints of red jasper.

Ate lunch at un-named shaft with octogon fence = Bay State: found Pre-Cambrian with strike S 1 W, dip quasivertical.

Drove to Copper Age tunnel and dump: collected plastic bag of copper malachite, melaconite. Also rock with 1% pyrite disseminated for T. S. rock from back-hoe trench in dump.

Drove to south edge of Section 15. Walked with Ty H. east along fence to gully (Alum Wash) on map. In gully bottom found pegmatite contact and schistosity of Pre-Cambrian schist is, strike N 40 E, dip quasivertical.

The walked to 3 x 3 ft. shaft south of XL- 20 in SE corner Sec 15 Found workings on dike rock with limonite stain and crust on many fractures. Dike strike N 46 W, dip 74 NE. Collected sample of dike for Thin Section.

Then walked to last diggings of afternoon. Try SW corner section 14 Found Pre-Cambrian schist and pegmatite, strike N 50 E, dip 80 NW. Found quartz and FeOx vein, strike N 49 W, dip 64 NE.

Thursday August 3, 1989

Drove to SW corner Section 15, T 23 N, R 18 W

@ odometer reading 69.1 turn west along road on S edge of Section 16

@ 69.25 turn North

@ 69.4 inspected big boulder on east side of gravel road.

@ 69.5 tributary of wash

Drove to diagonal fence @ 70.1 near 3680 contour line

Drove up arroyo to 71.0 to outcrop of Pre-Cambrian granite, cut by many pegmatite 1 inch sills and dikes also a veinlet of FeOx crust, quartz with minor epidote on wall.

Drove to El Paso Gas Drill Hole No. 1

Drove to Otago Press & Produce Incorporated CH-10 near North Center of XL-23. Saw Otago CH-9 in distance. Also saw High Line shaft in distance.

Ate lunch at adit

Drove to El Paso Gas Drill Hole No. 2

Saw Otago drill hole CH-2 with stake 400 Ft.

From there I walked to inclined shaft with owl and snake, named shaft Tiolene. In shallow pit collected K-spar rich intrusive 2 Ft. wide. Collected sample with Up-Arrow. Also on small dump collected botryoidal limonite. Also possible plumbojarosite, or jarosite or scorodite $\text{Fe AsO}_4 \cdot 2\text{H}_2\text{O}$. Put all in plastic bag. Site Otago Geochem site # 16.

Drove to Arizona-Magma mine, did not collect any samples.

Friday August 4, 1989

Drove to Emerald Isle mine, collected plastic bag of footwall rock of Sacramento Fault.

Drove to Wonder Mine, saw arrastra.

Walked to 2nd shaft, saw geochem. aluminum tag CH 88-113 Comp. Qtz Py Vn. @ next pit found geochem aluminum tag CH 88-112 3.5 CHIP H.

Drove to Midnight Mine. Saw 4 x 4 post with aluminum tag NE Corner OPAL-U. Found 2x3 pit with aluminum tag JH 16/8-5. Pit has slickensided quartz coated surface with strike S 62 E, dip 60 NE. Collected hand sample of footwall for T. S.

The walked to Otago drill hole CH-8 with stake 350', looked at cuttings on ground.

Drove to Pinkham Mine large shed . Behind to east found cut with exposed rock, stike S 50 E dip . Collected for T. S. possible Laramide dike dip 77 NE to Vertical. Actually looks like Pre-Cambrian. Sample with Up-Arrow and North-Arrow.

Ate lunch at lone juniper pine tree.

Drove to Heinrich's Hill. in 10 x 10 x 10 pit measured Pre-Cambrian wallrock, foliation strikes S 26 W, dips 48 SE. Pit cut by 8 inch quartz vein with limonite, strike N 57 E, dip 48NW

Collected drill cuttings at Otago CH-1 with pyrite
 CH-2 no pyrite
 CH-10 no pyrite
 CH-9 rare pyrite

Drove to High Line mine dump. In nearby 3x3x4 ft. pit saw young "Laramide" dike containing fractures which strike S 72 W, dip vertical. Collected sample for T. S. with Up-Arrow. Float of dike has plagioclase altered to sericite.

Saturday August 5, 1989

Drove short distance up southernmost wash in Section 15 and named it Black Water Draw.

Then walked with Ty H. up ridge to north end-center post of XL-30. Then walked to the common corner set of 4 posts of XL-27, XL-28, XL-29 and XL-30, some papers (claim notices) still in plastic containers. Marked Black Water Draw (South Branch) in black ink dots. Walked south into it. then walked half way back to vehicle. Found first outcrop, a white pegmatite, on fractures strike is S 87 W, dip is 51 NW. Collected hand sample XLRBL-1 for T.S. to answer question, Is it a Laramide Aplite? It contains small round garnets. XLRBL-1 hand sample has Up-Arrow and North Arrow.

Walked 100 ? ft downstream found second good outcrop of garnet bearing aplite, did not measure.

Walked 50 ft, downstream on left (south) found outcrop of Pre-Cambrian granite and (pegmatite ?) measured foliation strike S 15 W, dip quasi-vertical.

Walked downstream then into short arroyo on left (south) to measure best outcrop of Pre-Cambrian granite and pegmatite. Foliation is strike N 44 E, dip quasi-vertical.

Walked back to truck. Downstream is most outcrop of Pre-Cambrian granite and pegmatite. Walter H. had found prominent fault surface at several places. I measured

strike	S 72 E	dip	39 NE
strike	N 79 W	dip	64 NE
strike	N 71 W	dip	54 NE

Drove back down draw to dozed outcrop in road (in draw). Collected for slabbing hand sample of Pre-Cambrian granite = Sample XLRBL-2.

Drove up Old Comanche Wash past two outcrops, to pit on right (east) side dug on diabase dike. Fractures in diabase dike strike N 15 W dip 49 SW, also measured strike N 15 W, dip 47 SW. Assumed these fractures to be parallel to walls of dike. Collected most solid piece from pit, also one piece of fresh float, which may be from

very distant outcrop. Saw 1 small cube of pyrite. Location by odometer is 650 to 700 feet up wash from common corners of XL-33,34,35 & 36.

Drove to Otago CH-1, measured N 8 E about 66 paces by Ty Heinrichs to post, but could not identify post.

Drove to Water Well # 3 (?) of El Paso Natural Gas Co.

Drove to water tank site in XL-21, thence east to North East corner of Section 14, then returned back west, then to mine dump in Section 14, (try Rhea Mine). I dropped down into 3 x 3 x 7 pit (7 feet deep). Slickensided surfaces on quartz fissure vein measured
main: strike S 42 E, dip quasivertical.
also: strike S 52 E, dip 64NE.

Then drove to Patented Claim Corner #XXVIII +4199 G B.4

Then drove to Patented Claim Corner (Perhaps never went to patent)
V 4199 G B.C4

Sunday August 6, 1989

Drove to Golconda Mine dumps, collected dump material for slabbing. Measured fault slickensides in Pre-Cambrian Gneiss: strike S 60 E, dip 41 NE

Drove to XL Claim Group, then to Bull Run (Arroyo) then onto ridge to first dug pit on left (North West). In 3 x 3 x 3 ft. pit dug on iron banded quartzite measured remobilized jasper vein with strike N 10 W, dip 37 NE. Ty measured strike N 10 W, dip 40 NE. Schistosity in Pre-Cambrian wall rock has strike S 71 W, dip 34 NW. Location of pit is 70 x 3 = 210 feet S 20 W FROM common corner of XL-16,18,33 & 35. Collected hand sample XLRBL-4.

Drove and walked to Otago CH-1. Paced 40 x 5 = 200 feet in S 71 E direction to common corner of XL-12, 14, 29 & 31. Remarkd this post.

End Of Field Notes

Returned to Tucson on Monday August 7, 1989

Respectfully submitted,

Richard B. Leisure

XL Claim Group Mohave County, ARIZONA

Drill Hole

IP Andromeda
(1962 & 1963)

T23N 1000' 2000'



CHLORIDE

17

15

36

20

22

EMERALD ISLE

GROSS COPPER

R18W

EXPLANATION

- 

Qal
Alluvium
Includes debris ranging from silt to boulders
- 

Gabb
Gabbro
Commonly medium-grained with a diabase texture
- 

Mlg
Ithaca Peak granite
Commonly slightly porphyritic. Includes pegmatite and aplite dikes and differentiation facies of porphyritic granite and granite porphyry
- 

Chlgr
Chloride granite
Commonly with a gneissic structure
- 

GCH
Undifferentiated granite, gneisses, and schists
Predominantly granite of varying textures, mostly gneissoid, with minor amounts of mafic minerals
- 

Ambl
Amphibolite
Includes minor masses of hornblende schist, biotite schist, chlorite schist, and diorite gneiss
- 

Rhyolite dike, showing dip
- 

Diabase dike, showing dip
- 

Dike of intermediate to basic composition, showing dip
- Contact**
Dashed where approximately located
- Indefinite contact**
- Fault**
Dashed where approximately located; dotted where concealed
- Vein, showing dip**
Dashed where approximately located
- Vertical vein**
Dashed where approximately located
- Strike and dip of schistosity or foliation**
- Strike of vertical schistosity or foliation**
- Strike and dip of joints**
- Strike of vertical joints**
- Mine**
- Prospect**
- Open-cut turquoise mine**

QUATERNARY
MESOZOIC (?)
PRE-CAMBRIAN (?)
PRE-CAMBRIAN

114°08'

P.C. 36

35°24'

C
E
R
A

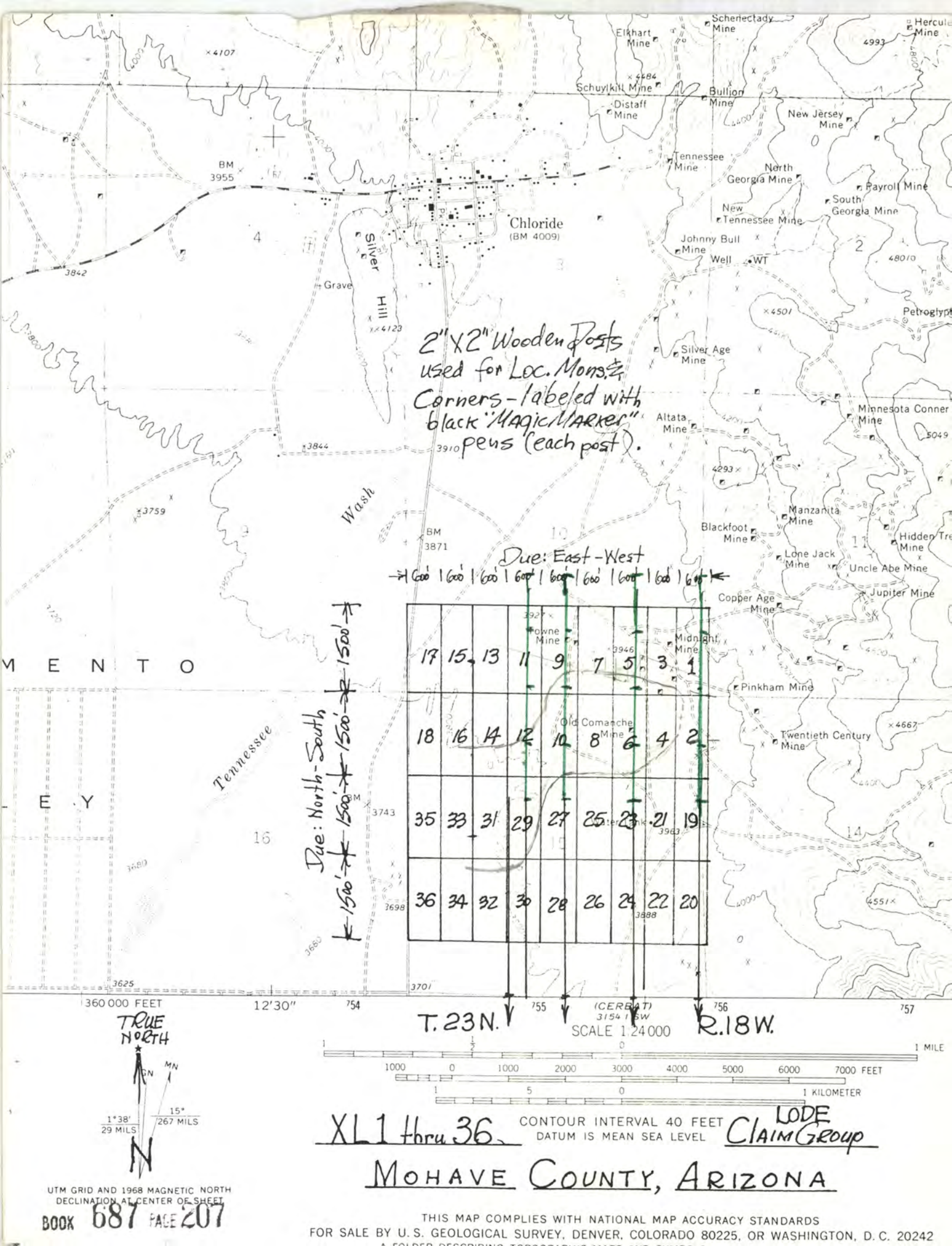

2" X 2" Wooden Posts
 used for Loc. Mon. &
 Corners - labeled with
 black "Magic Marker"
 pens (each post).

Due: East-West
 → 600' | 600' | 600' | 600' | 600' | 600' | 600' | 600' ←

Due: North-South
 ↑ 1500' | 1500' | 1500' | 1500' ↓

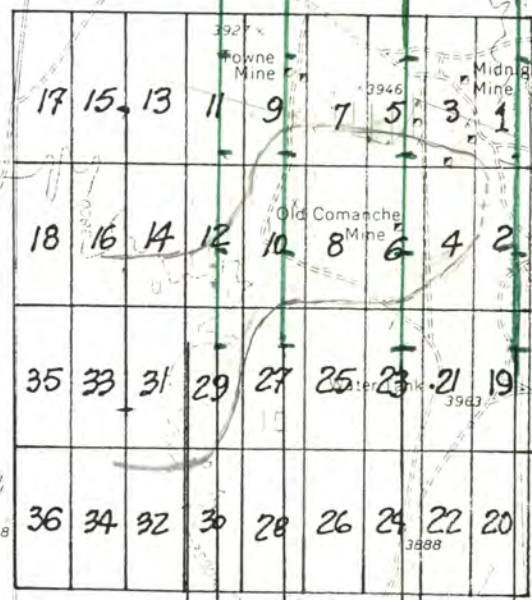

M E N T O

E Y

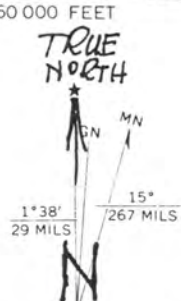

UTM GRID AND 1968 MAGNETIC NORTH DECLINATION AT CENTER OF SHEET

BOOK 687 PAGE 207

T. 23N. 755 (CERBAT) 3154 SW SCALE 1:24000 756 R. 18W. 757

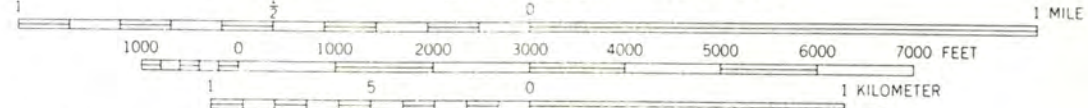

XL1 thru 36. CONTOUR INTERVAL 40 FEET DATUM IS MEAN SEA LEVEL. **LODE CLAIM GROUP**

MOHAVE COUNTY, ARIZONA

1963 - Labor

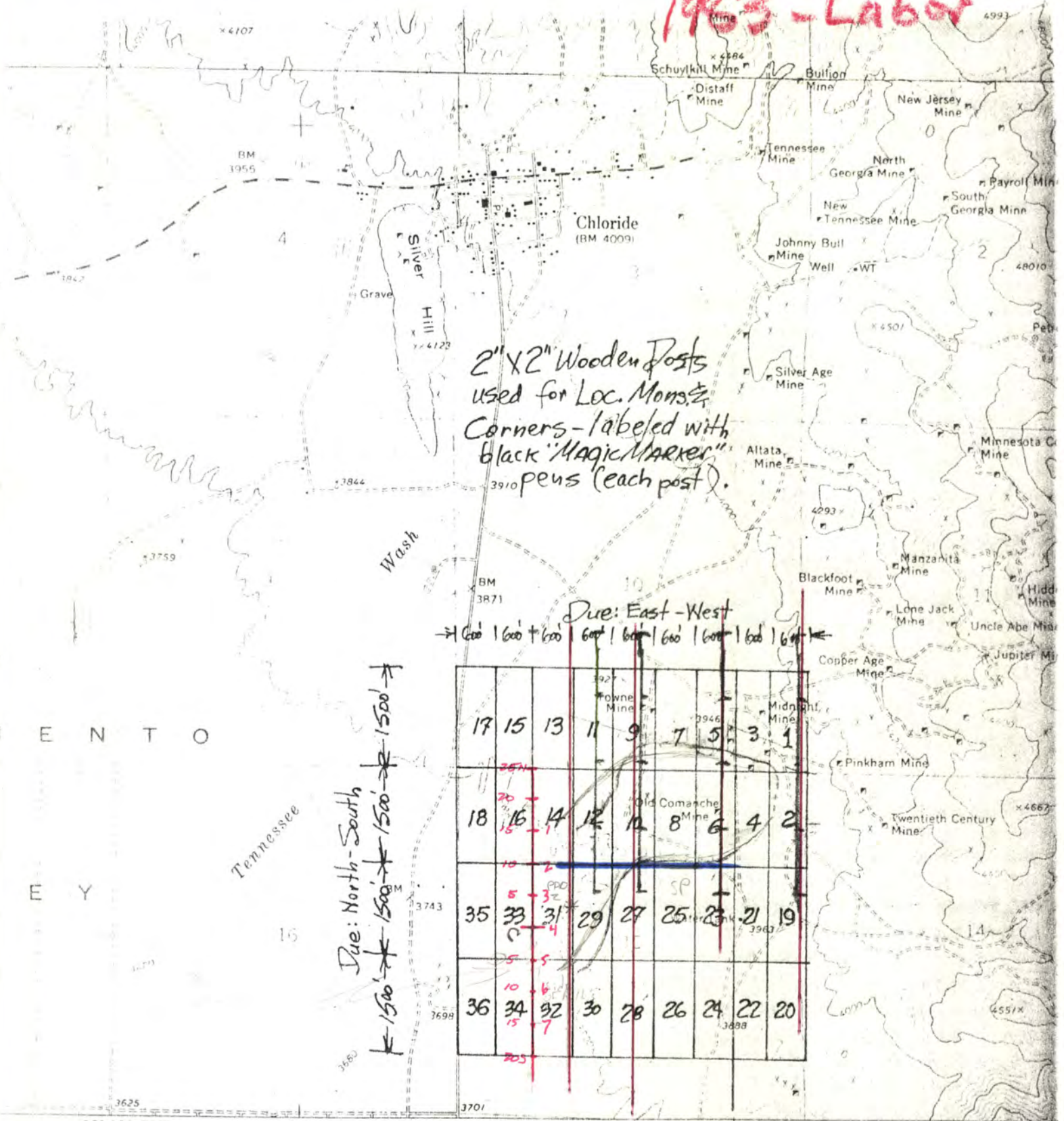

2" x 2" Wooden Posts
 used for Loc. Mon. &
 Corners - labeled with
 black "MAGIC MARKER"
 pens (each post).

Due: East - West
 → 600' | 600' | 600' | 600' | 600' | 600' | 600' | 600' ←

Due: North - South
 ↑ 1500' | 1500' | 1500' | 1500' ↓

17	15	13	11	9	7	5	3	1
18	16	14	12	10	8	6	4	2
35	33	31	29	27	25	23	21	19
36	34	32	30	28	26	24	22	20

E N T O

E Y

Tennessee

360 000 FEET 12'30" 754 T.23N. 755 (CERBAT) 3154 1 SW SCALE 1:24000 756 R.18W. 757

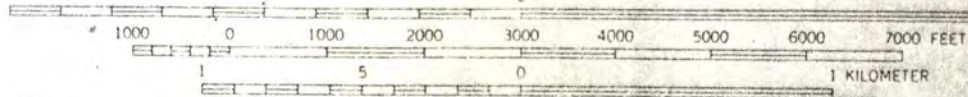

XL1 thru 36 CONTOUR INTERVAL 40 FEET LODE CLAIM GROUP
 DATUM IS MEAN SEA LEVEL

MOHAVE COUNTY, ARIZONA

UTM GRID AND 1968 MAGNETIC NORTH DECLINATION AT CENTER OF SHEET

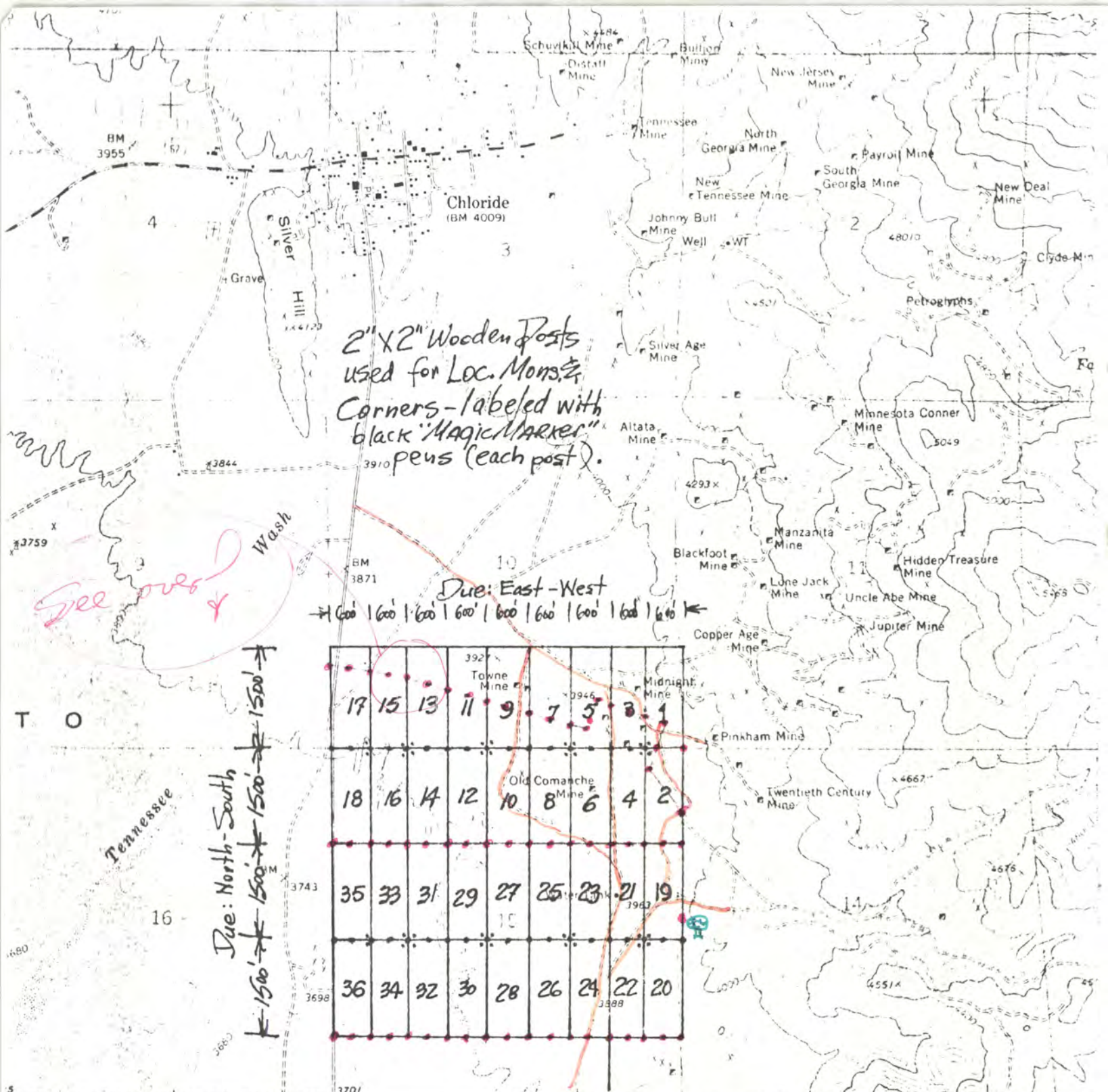

2" X 2" Wooden Posts
 used for Loc. Mon. &
 Corners - labeled with
 black "Magic Marker"
 pens (each post).

See over

Due: East-West

Due: North-South

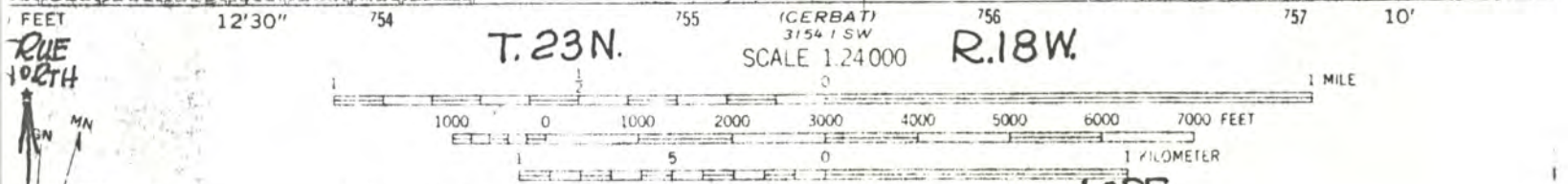

XL 1 thru 36 CONTOUR INTERVAL 40 FEET LODE CLAIM GROUP
 DATUM IS MEAN SEA LEVEL

MOHAVE COUNTY, ARIZONA

THIS MAP COMPLIES WITH NATIONAL MAP ACCURACY STANDARDS
 FOR SALE BY U. S. GEOLOGICAL SURVEY, DENVER, COLORADO 80225, OR WASHINGTON, D. C. 20242
 A FOLDER DESCRIBING TOPOGRAPHIC MAPS AND SYMBOLS IS AVAILABLE ON REQUEST

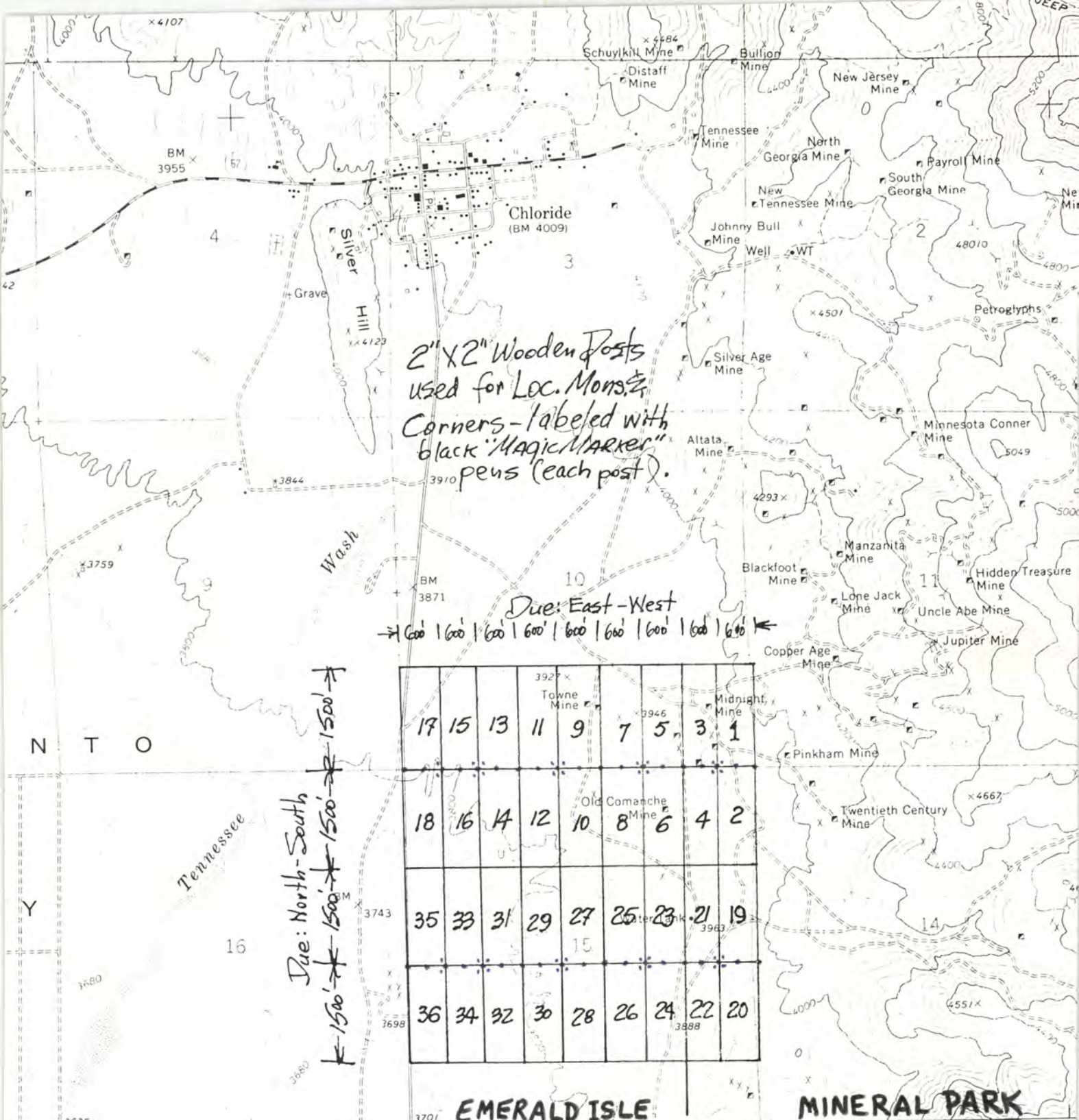

2" x 2" Wooden Posts
 used for Loc. Mon. &
 Corners - labeled with
 black "Magic Marker"
 pens (each post).

Due: East-West
 ← 600' | 600' | 600' | 600' | 600' | 600' | 600' | 600' →

Due: North-South
 ↑ 1500' | 1500' | 1500' | 1500' ↓

17	15	13	11	9	7	5	3	1
18	16	14	12	10	8	6	4	2
35	33	31	29	27	25	23	21	19
36	34	32	30	28	26	24	22	20

N T O

Y

360 000 FEET

12' 30"

EMERALD ISLE

MINERAL PARK

T. 23 N.

(CERBAT)
 3154 1 SW
 SCALE 1:24,000

R. 18 W.

XL 1 thru 36

CONTOUR INTERVAL 40 FEET
 DATUM IS MEAN SEA LEVEL

LODE
 CLAIM GROUP

MOHAVE COUNTY, ARIZONA

THIS MAP COMPLIES WITH NATIONAL MAP ACCURACY STANDARDS
 FOR SALE BY U. S. GEOLOGICAL SURVEY, DENVER, COLORADO 80225, OR WASHINGTON, D. C. 20242
 A FOLDER DESCRIBING TOPOGRAPHIC MAPS AND SYMBOLS IS AVAILABLE ON REQUEST

M GRID AND 1968 MAGNETIC NORTH DECLINATION AT CENTER OF SHEET

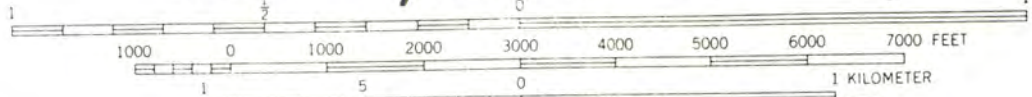
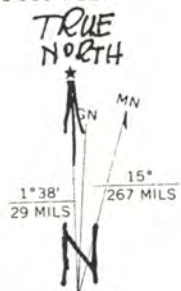

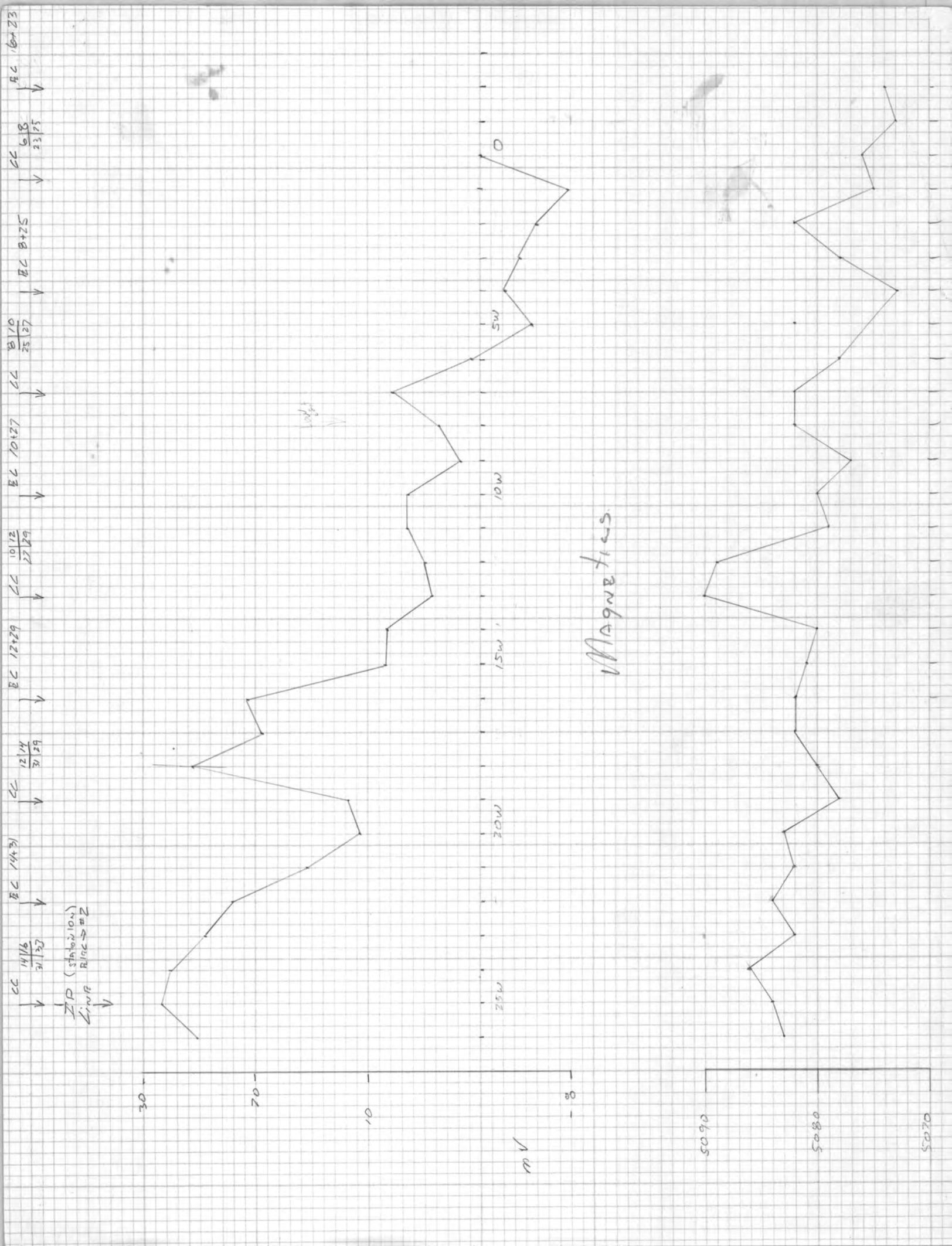

$$\begin{array}{r} 14 \\ + 88 \\ \hline 210 \\ 51 \end{array}$$

30-

70-

10-

~50

~25

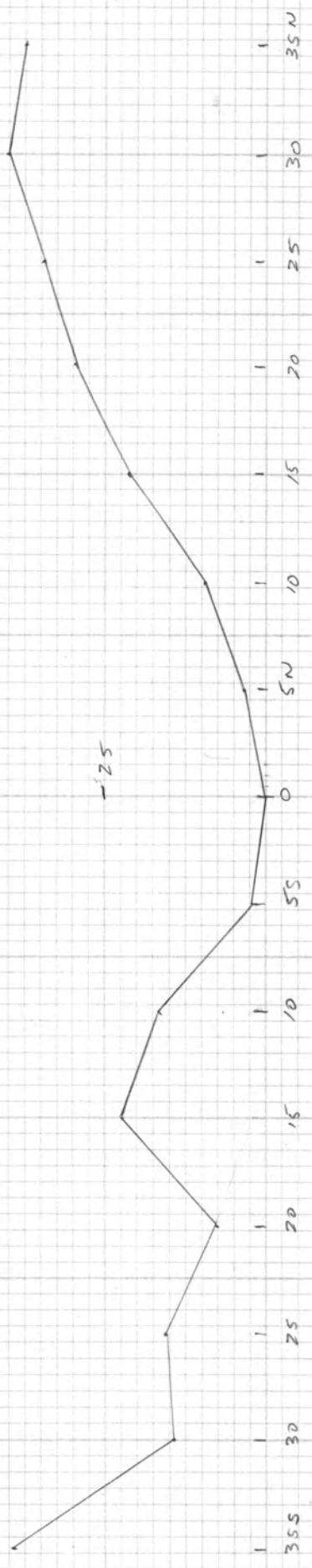

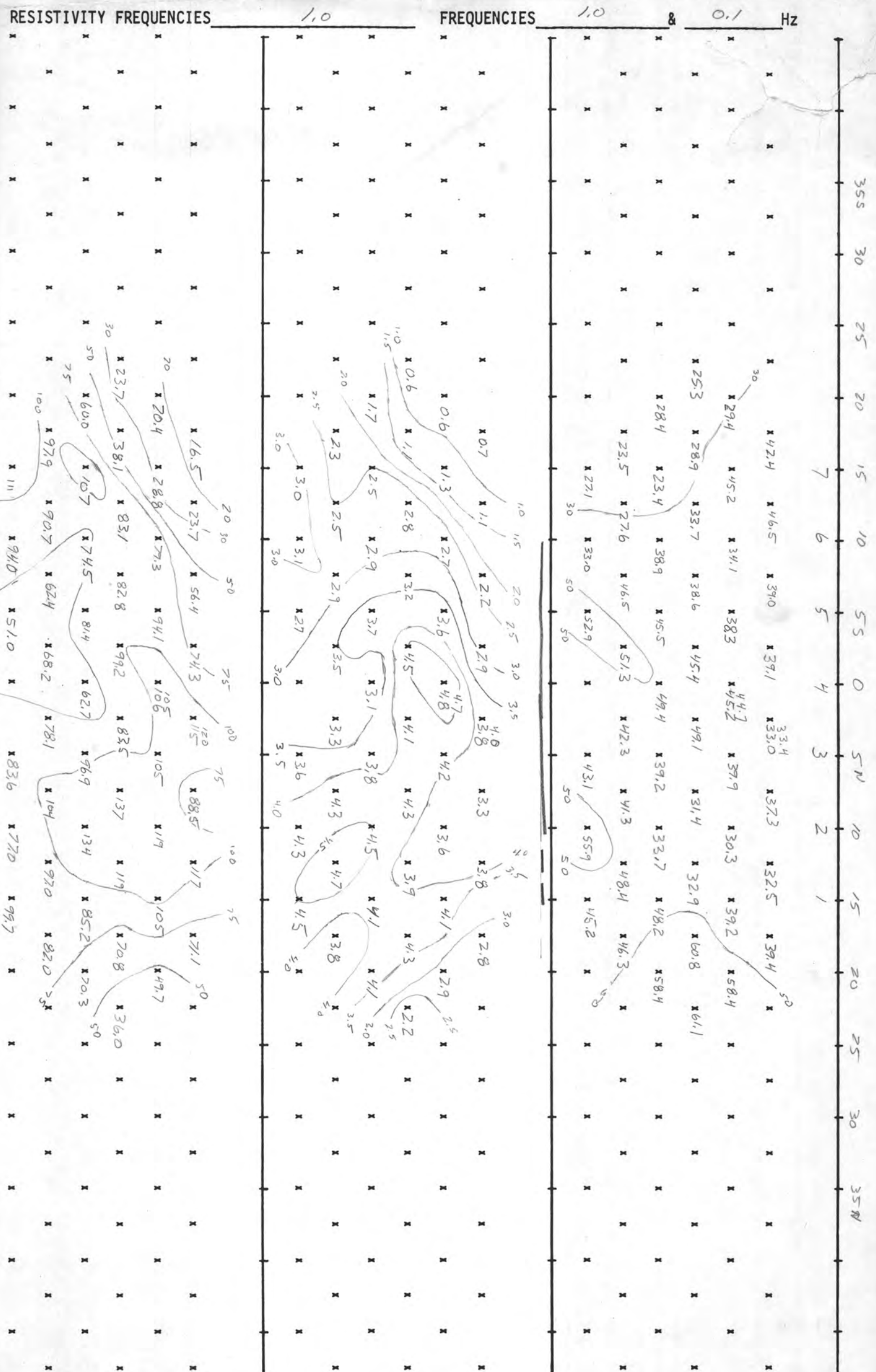

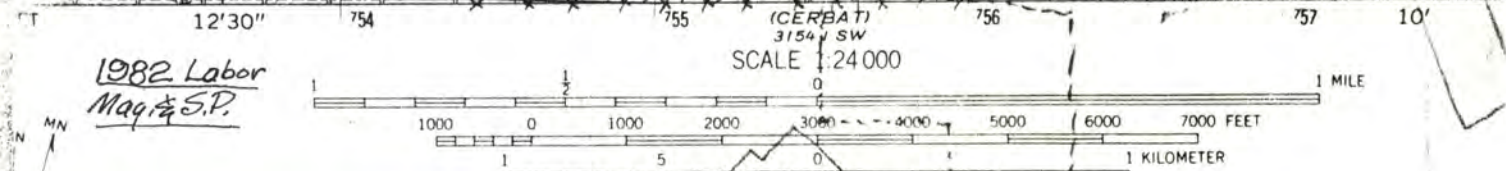
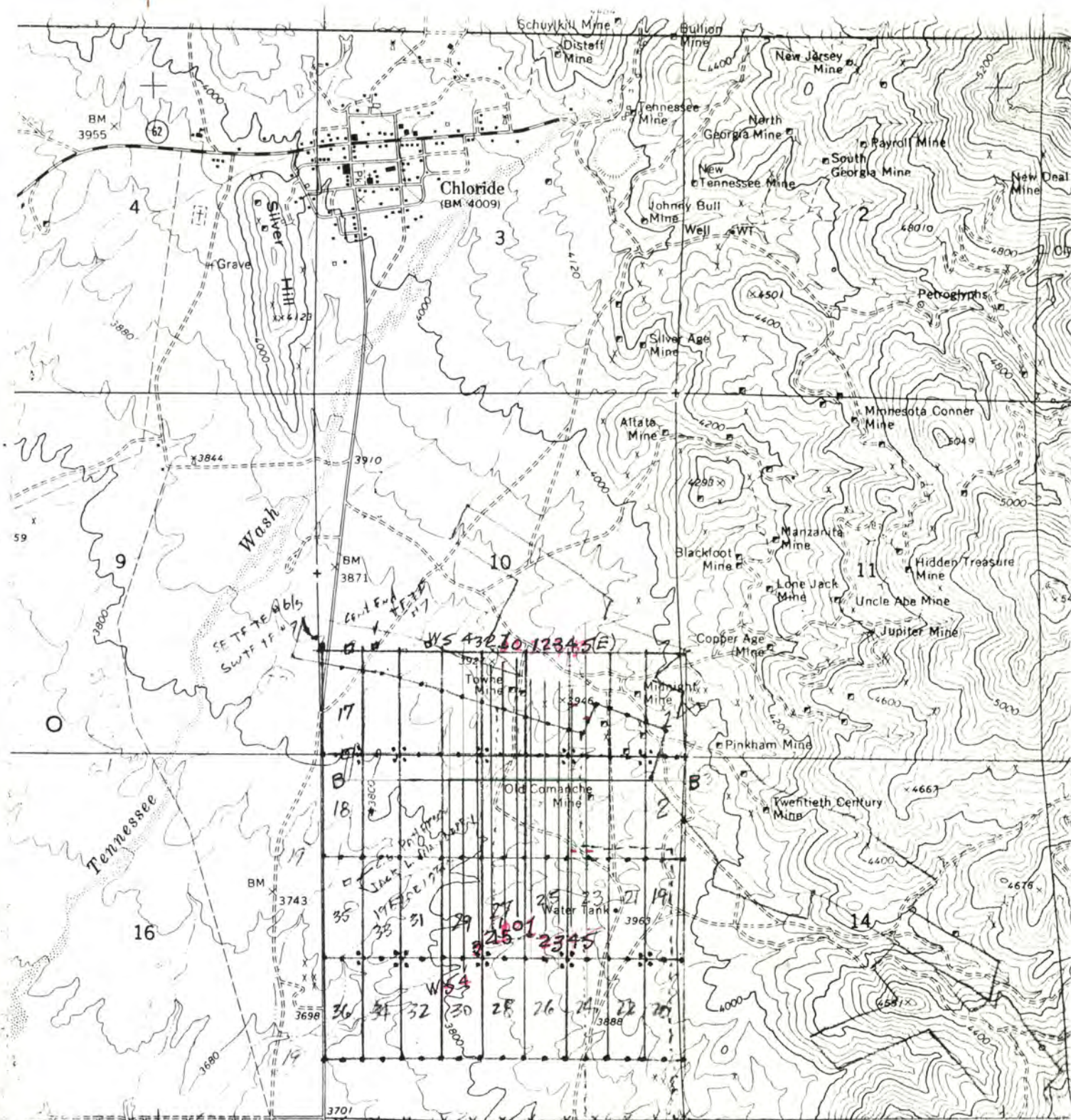

1982 Labor
Mag. & S.P.

ADIT RESOURCES CORPORATION
 P.O. Box 5984
 Tucson, Arizona 85703
 602-623-0578

MAGNETIC NORTH
 ENTER OF SHEET

CONTOUR INTERVAL 40 FEET
 DATUM IS MEAN SEA LEVEL

THIS MAP COMPLIES WITH NATIONAL MAP ACCURACY STANDARDS
 FOR SALE BY U.S. GEOLOGICAL SURVEY, DENVER, COLORADO 80225, OR WASHINGTON, D. C. 20242
 A FOLDER DESCRIBING TOPOGRAPHIC MAPS AND SYMBOLS IS AVAILABLE ON REQUEST

SP SURVEY XL CLAIMS

10000

5w 4w 3w 2w 1w 0 1E 2E 3E 4E 5E

ADIT RESOURCES CORPORATION
 P.O. Box 5964
 Tucson, Arizona 85703
 602-623-0578

1"=500'
 June 1982
 SP-millivolts



East-West Base Line

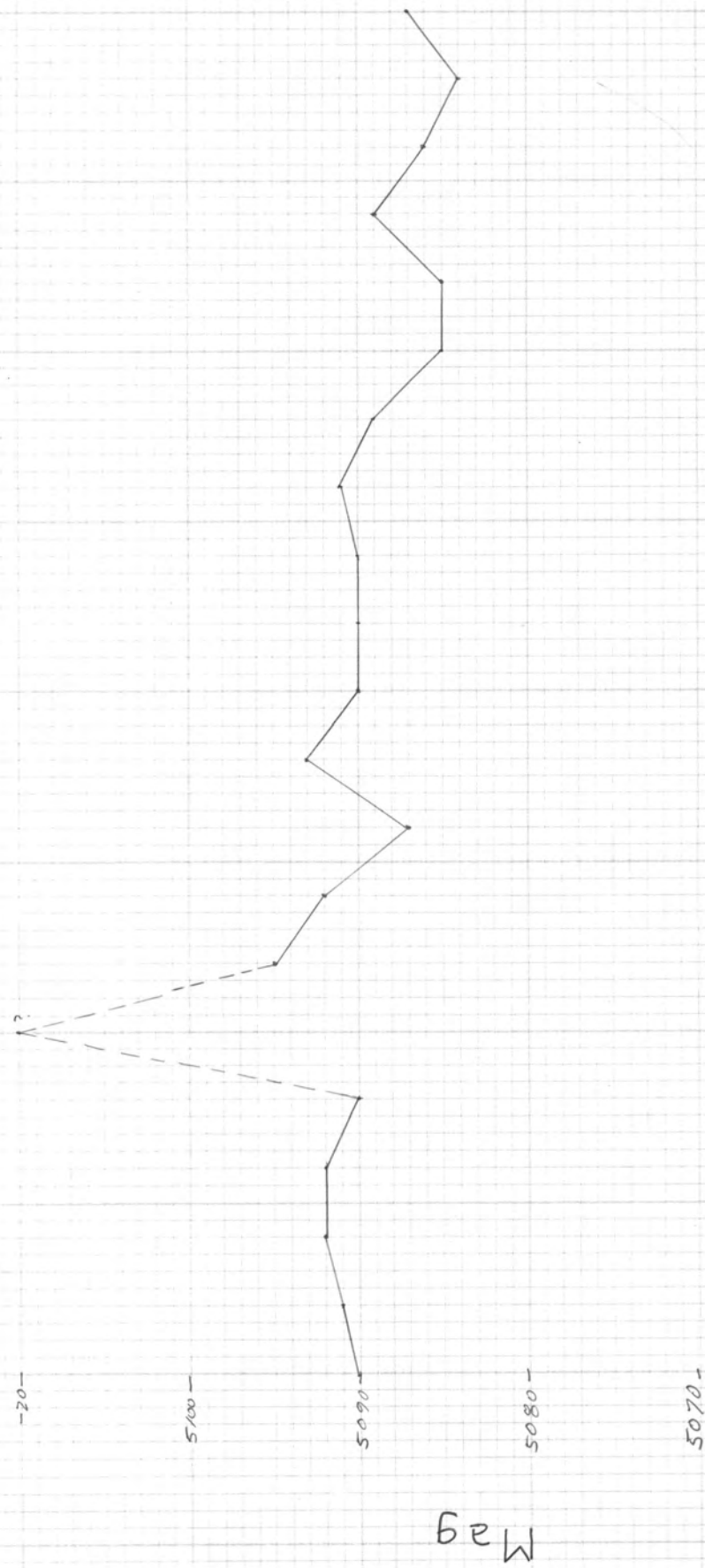
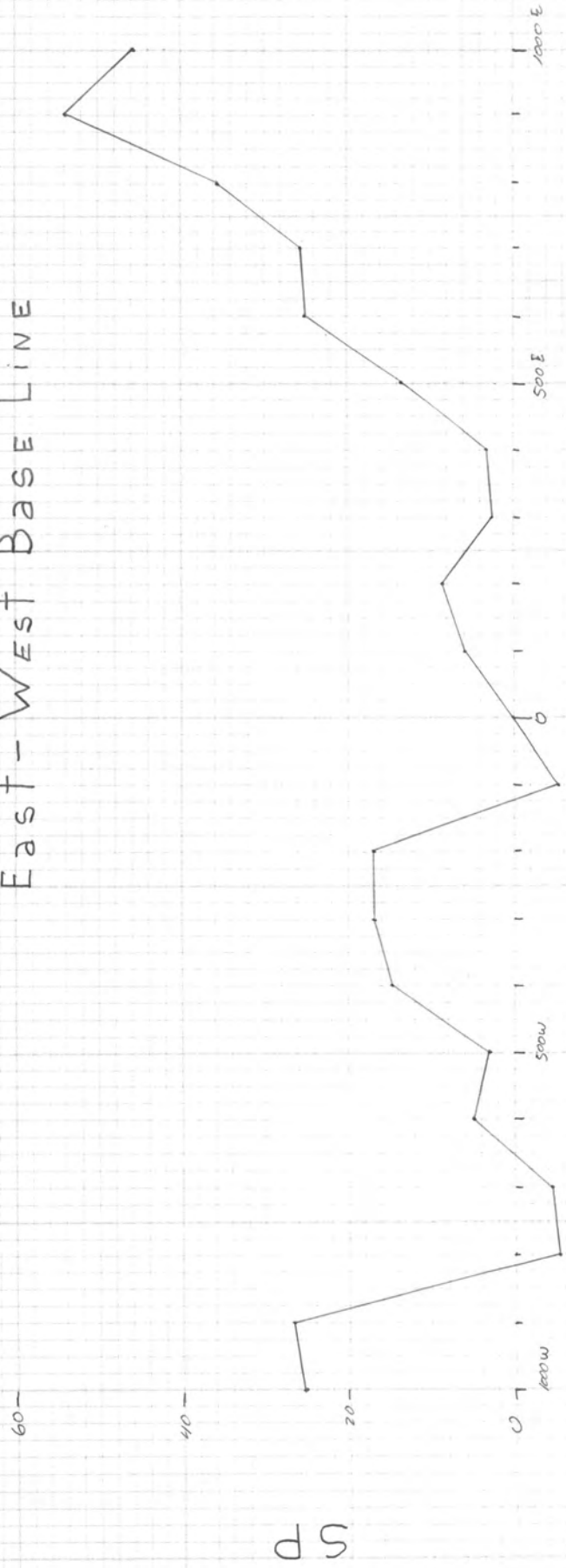

LINE 0

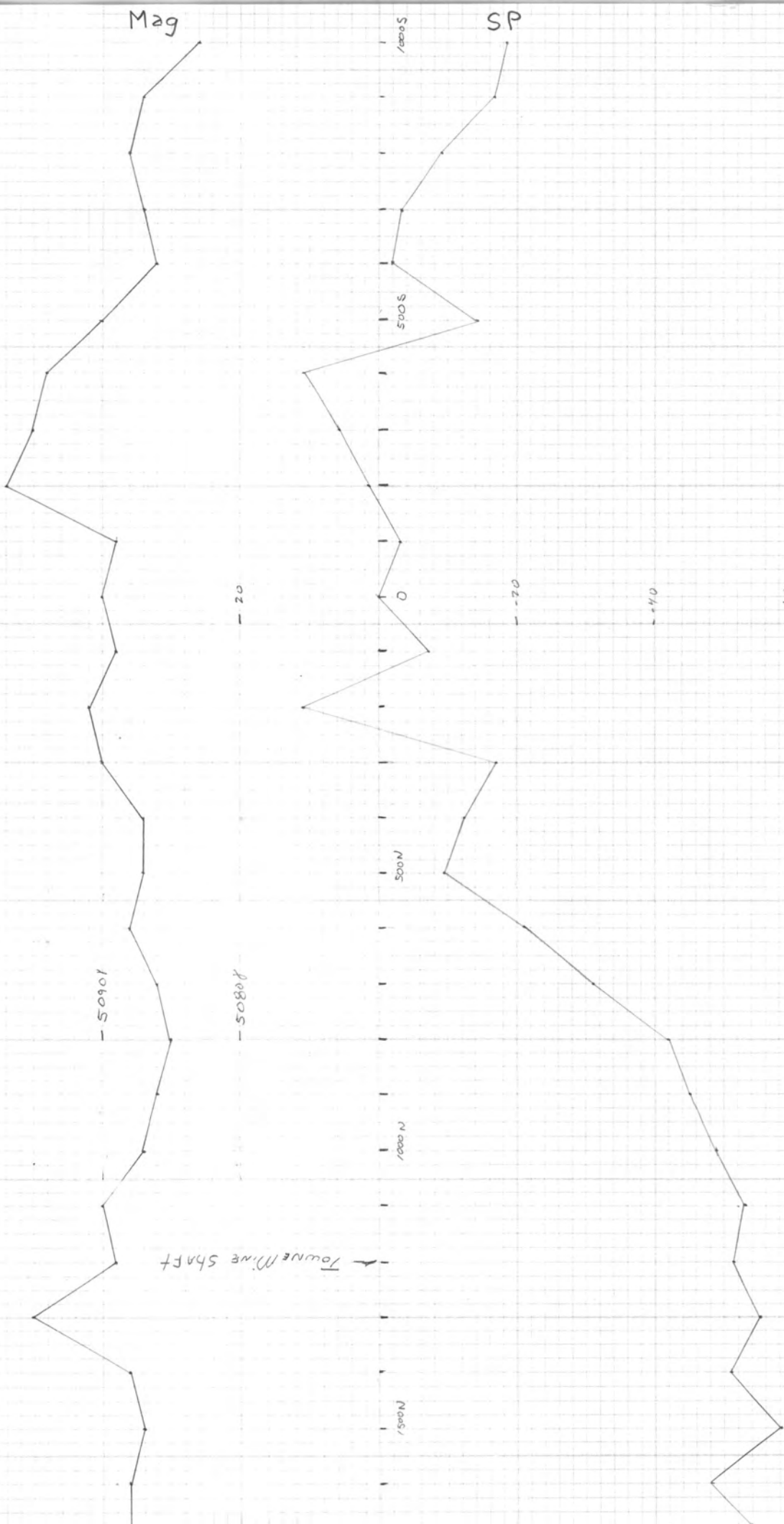

LINE 1 W

-40

-20

-20

-40

SP

Mag

1000 S

500 S

0

500 N

1000 N

5070

5080

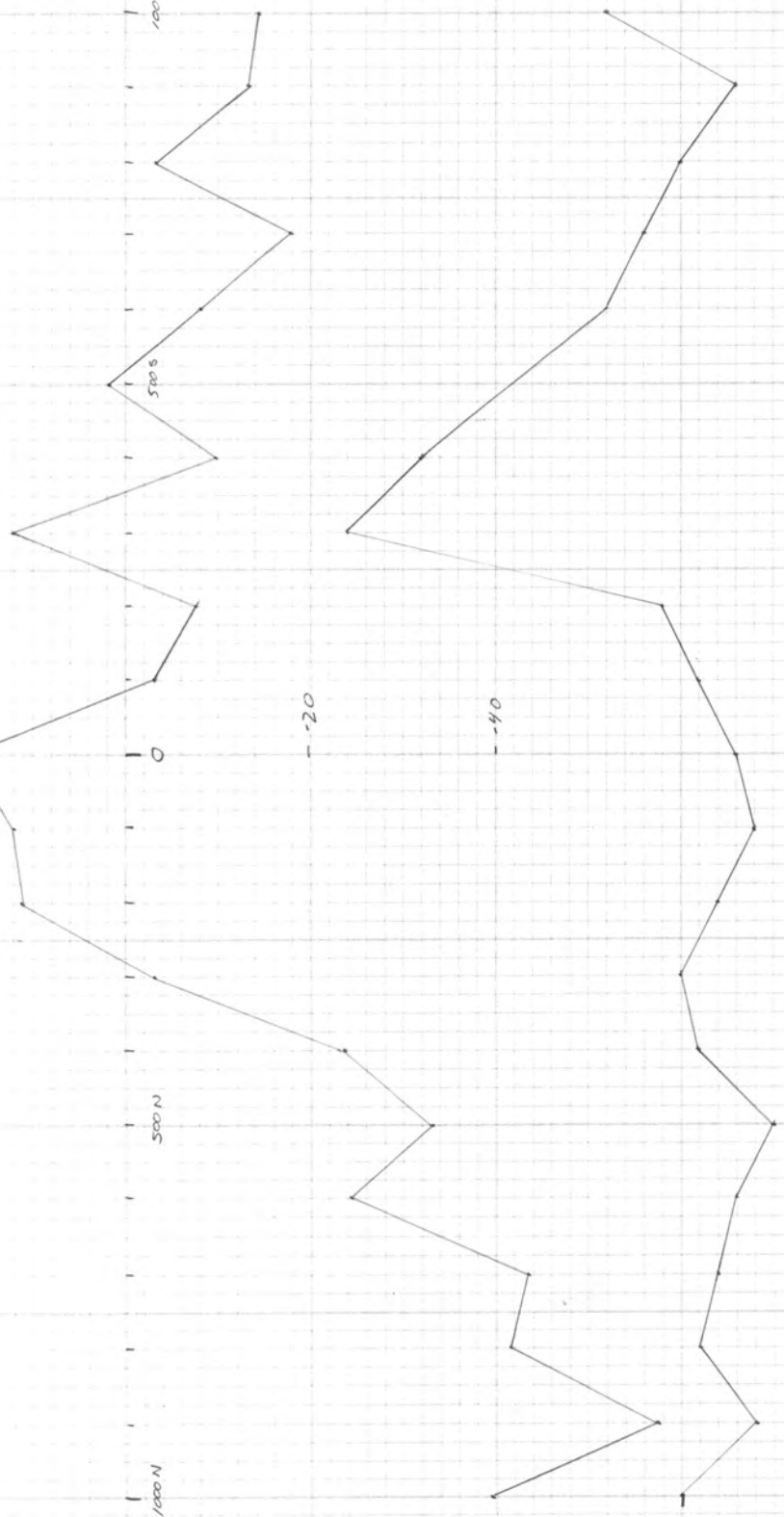

LINE 3 E

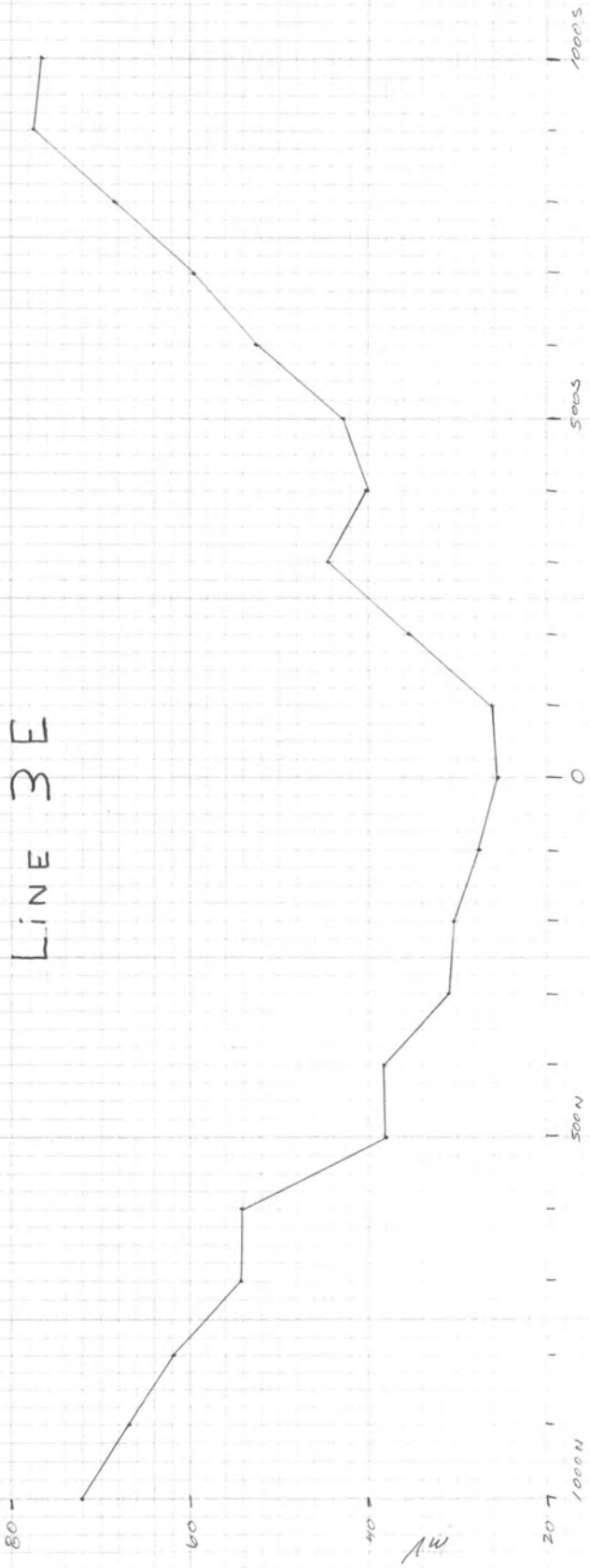

SP

Mag

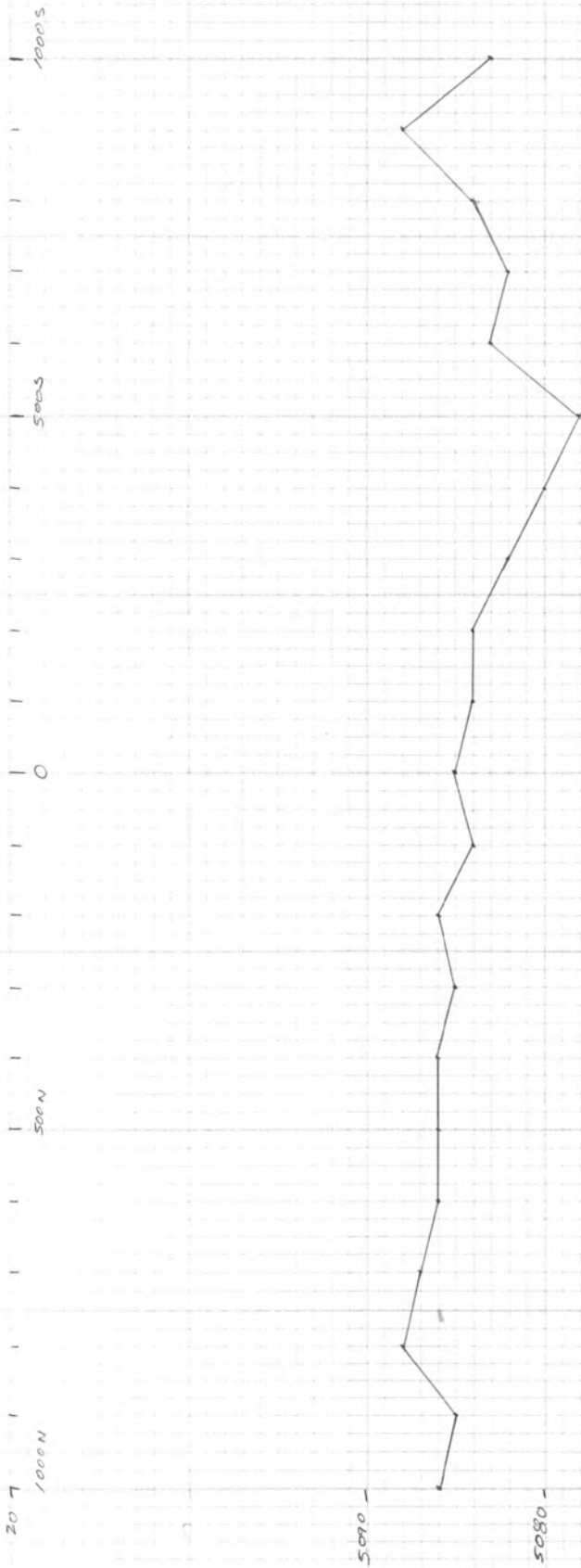

LINE 2E

40

20

0

-20

SP

5000

5005

0

5000

1000

5090

5080

5070

Mag

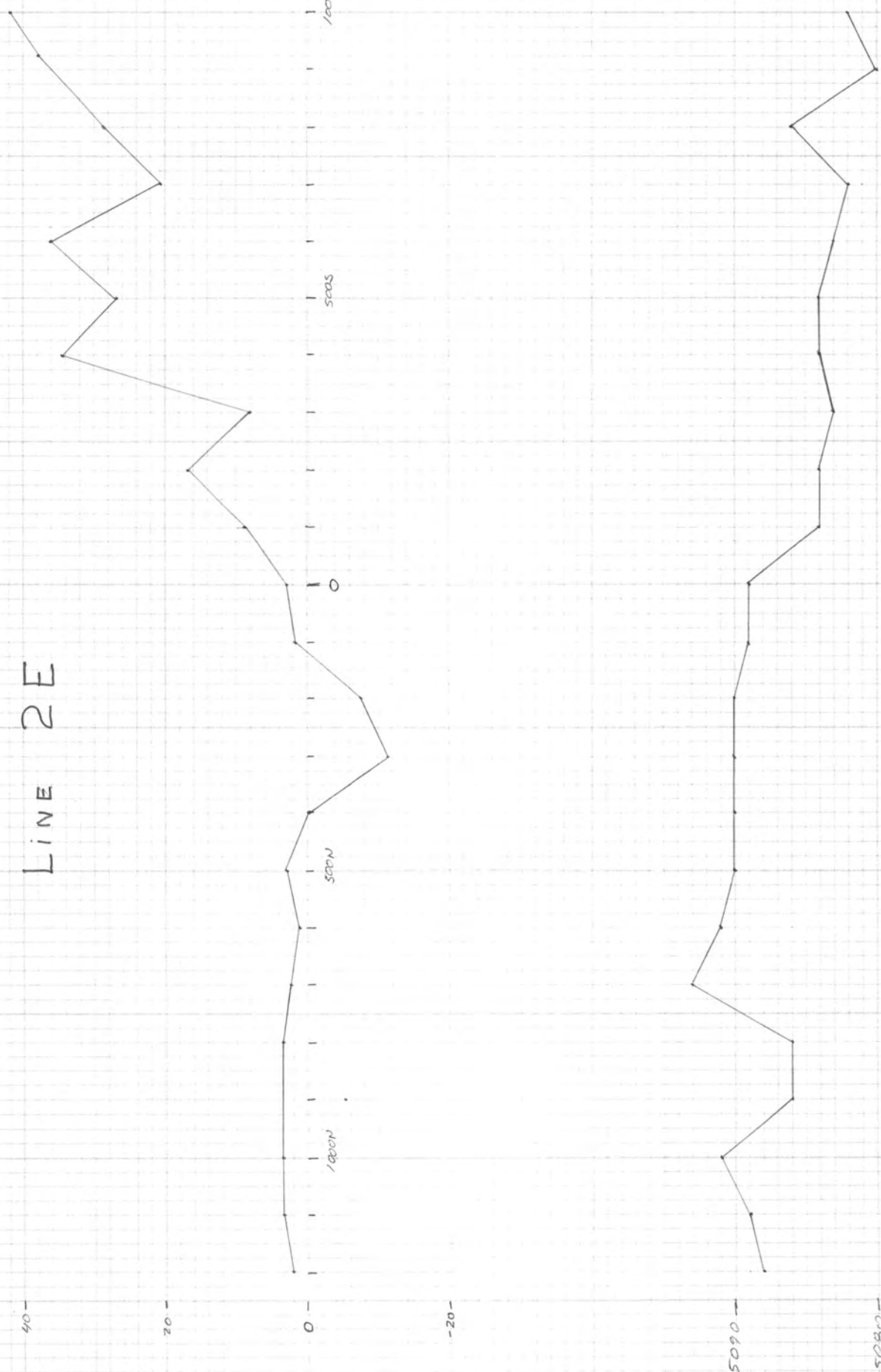

LINE 1E

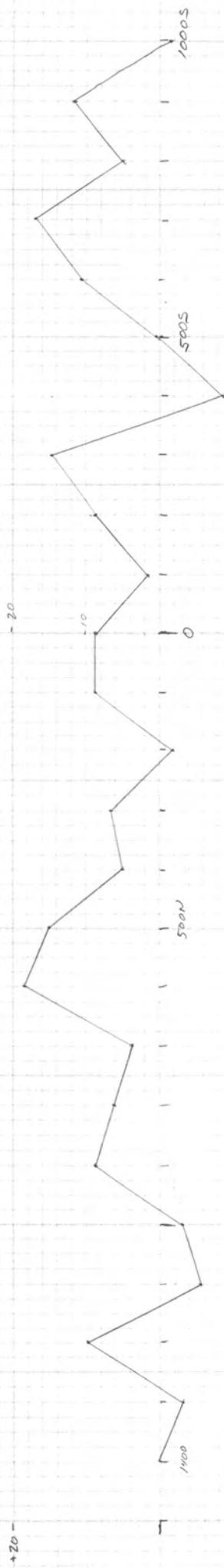

SP

Mag

20

20

5000

5000

LINE 5 E

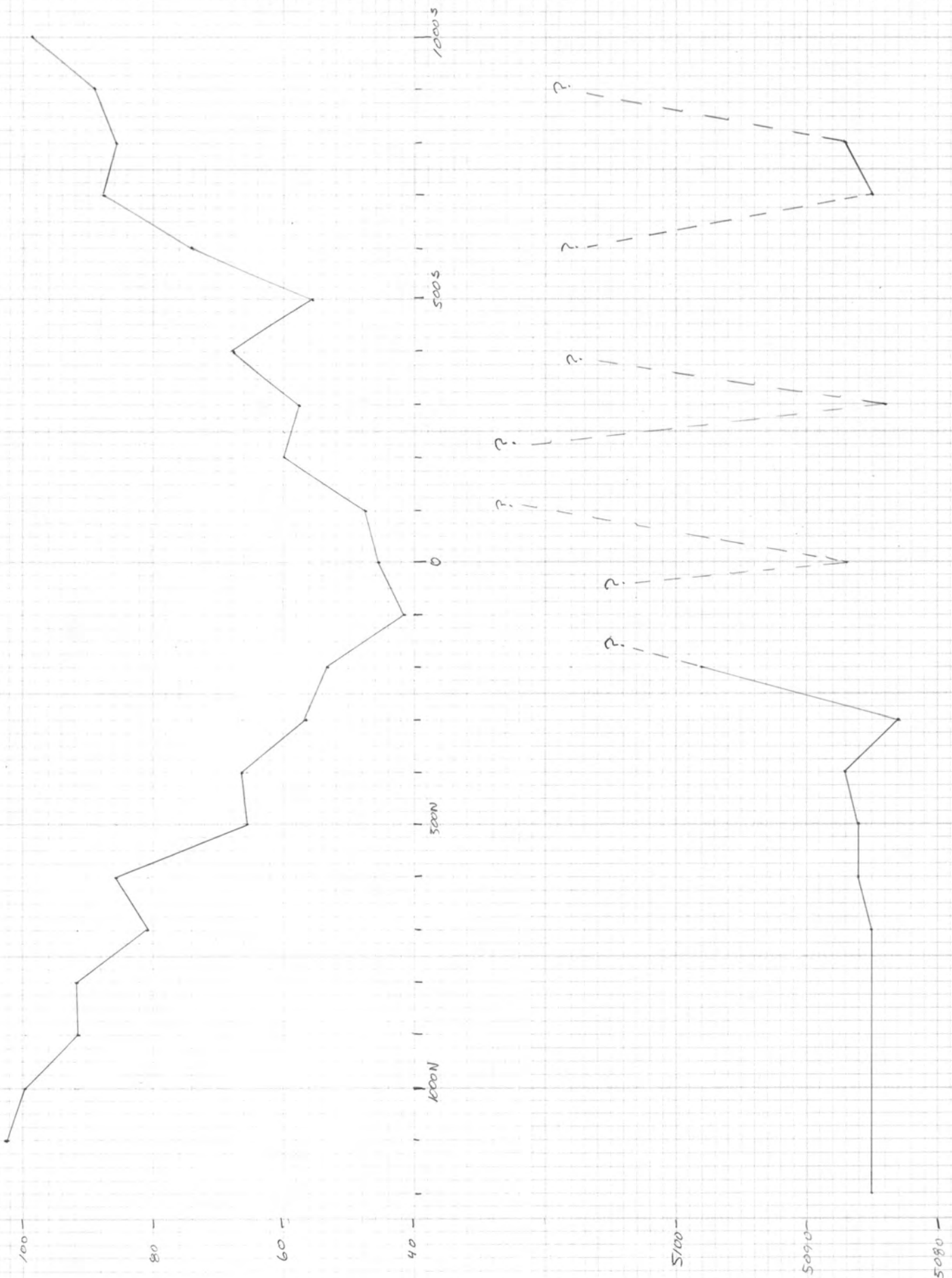

AS

Mag

LINE 4E

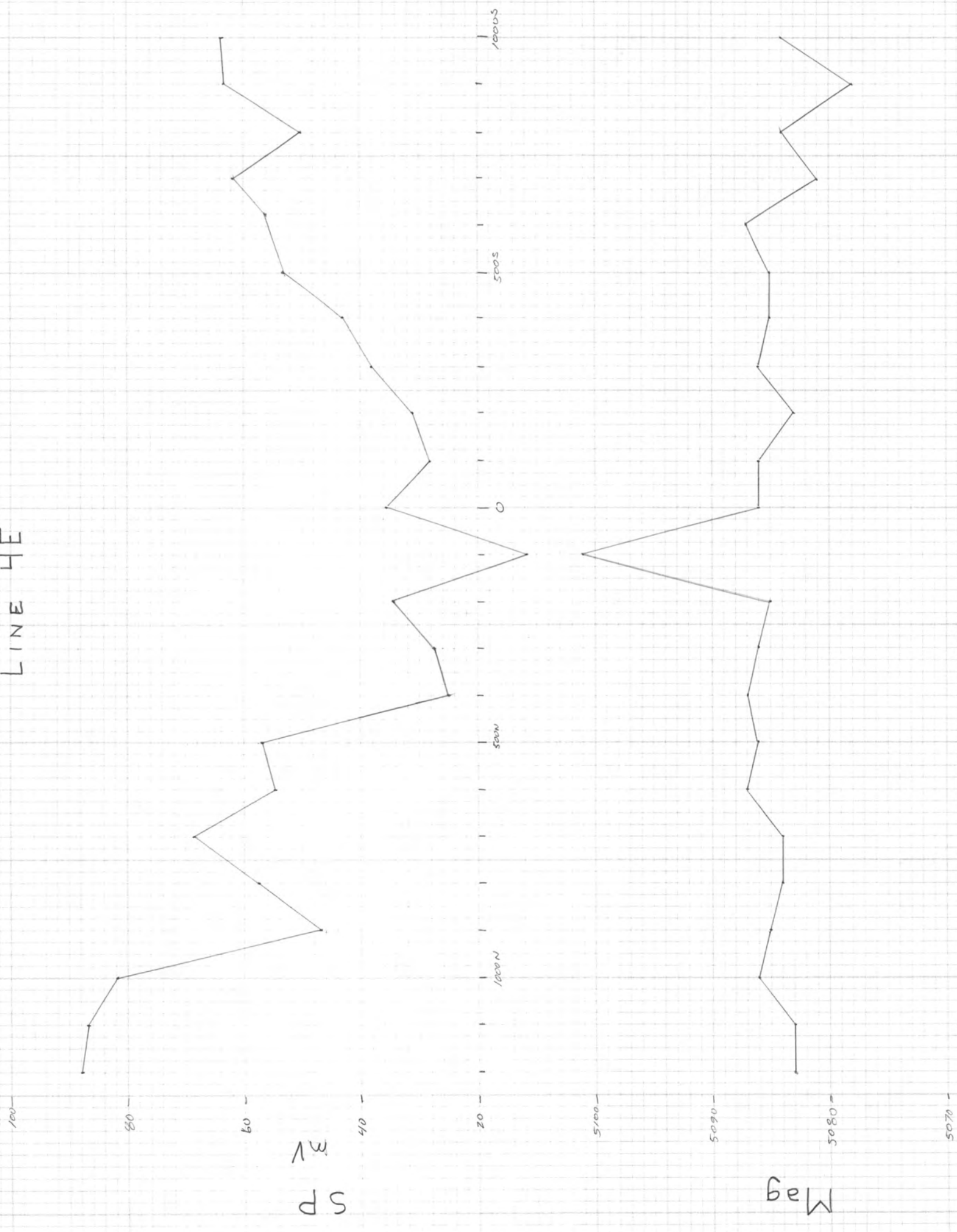

LINE 2 W

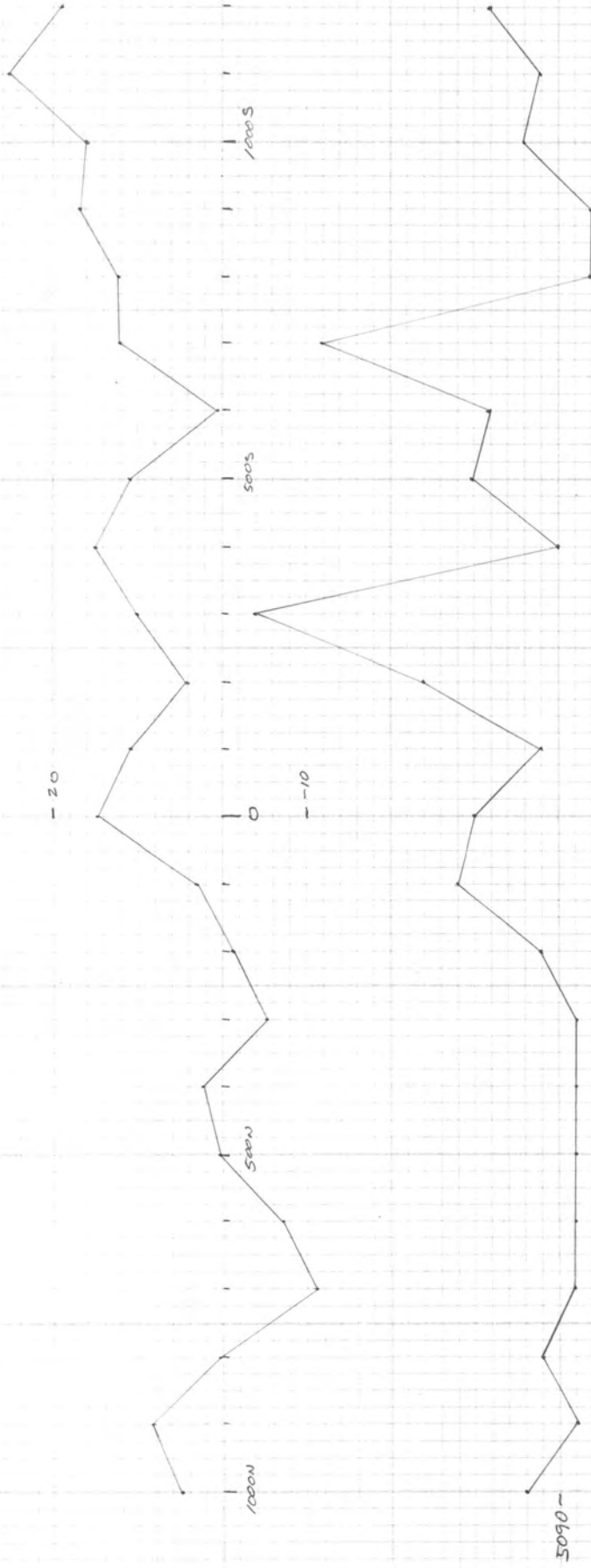

SP

Mag

5000

5000

5070

LINE 3W

80 -
60 -
40 -
20 -

SD



5/100 -
5090 -
50805 -
5070 -

Mag

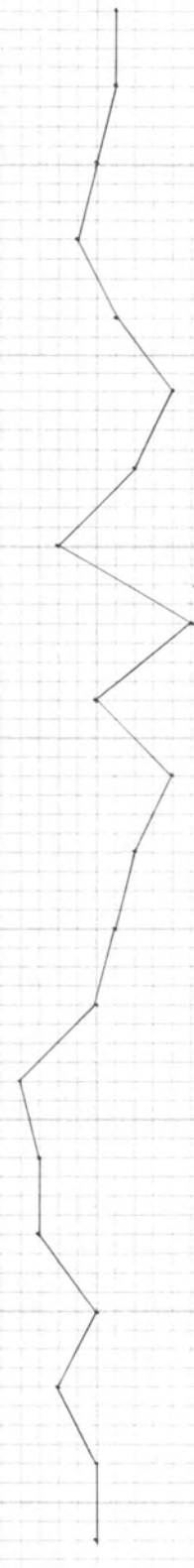

LINE 4 W

80 -
60 -
40 -
20 -
0 -
5/00 -
5090 -
5080 -
5070 -

SP

Mg

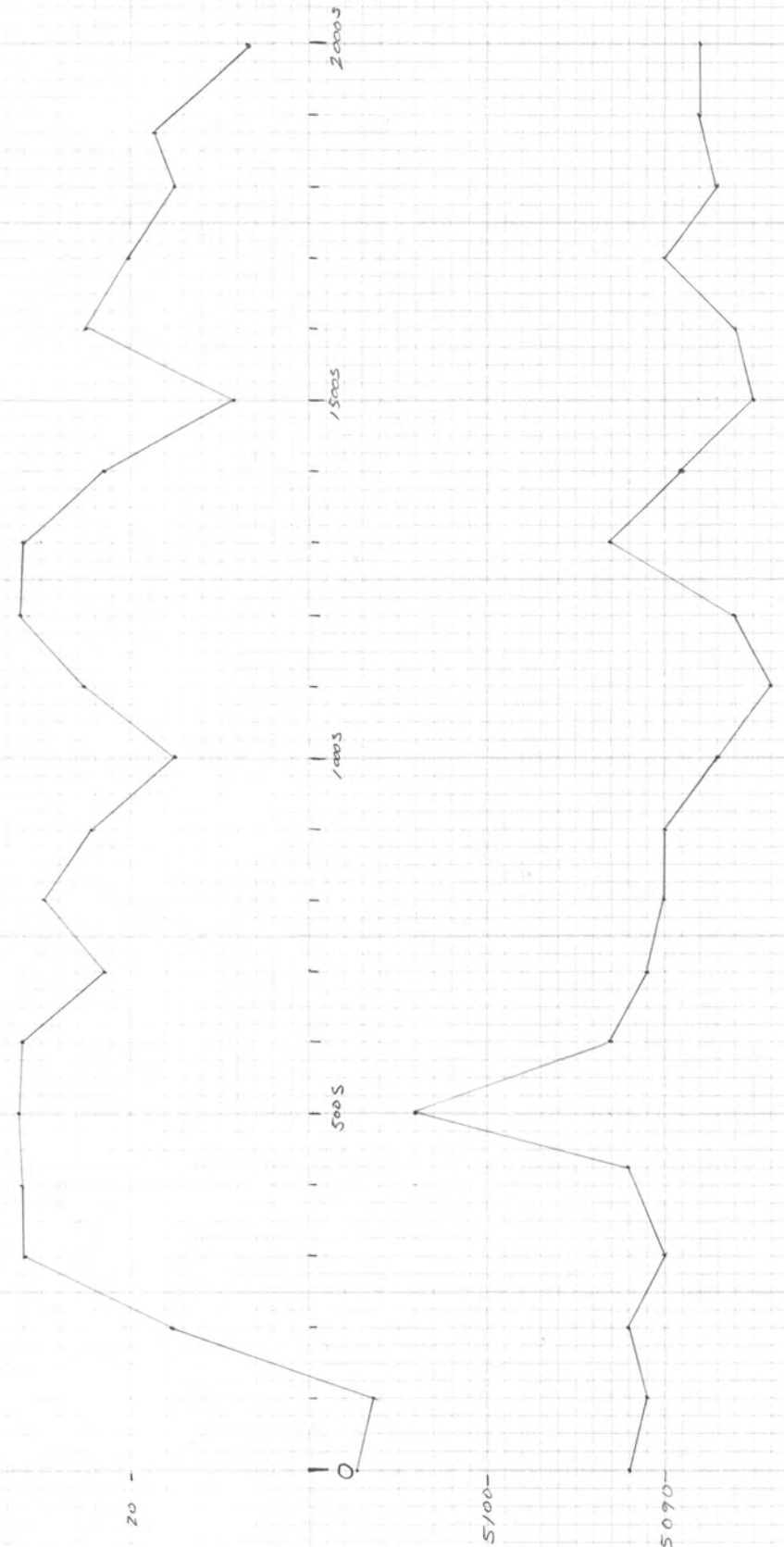

MOHAVE COUNTY RECORDER

OFFICIAL RECEIPT

No

492

RECEIVED OF ADIT Resources Corp. June 23 19 82

Three DOLLARS
FOR off of Annual Assmt Labor

CHECK \$ 3.00

CASH \$ _____

B. Buchter
MOHAVE COUNTY RECORDER

XL Claims

June 6-13, 1982

Travel & Living Costs

Mark	A.	-	233.56
Bill	A.		<u>269.78</u>
			503.34
			<u>1.15</u>
			<u><u>\$578.84</u></u>

Per Diem

40 per man

80 per day x 8 days = ~~\$~~640.00



**AFTER FIVE DAYS RETURN TO
FLORIDA FIRST NATIONAL BANK
AT BARTOW**

P. O. BOX 1129 / BARTOW, FLORIDA 33830

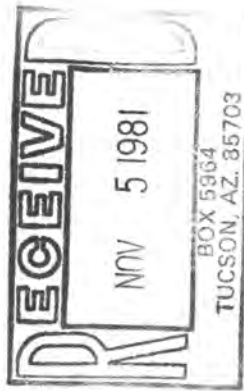

William C. Hirt
C/O Adit Resources Corporation
810 West Grant Road
P.O. Box 5964
Tucson, Arizona 85703

Receipts for expenses
XL Claims Annual Assessment Work

June 1982 Total \$269.78

WCH



6/13/82 meal at
Burger King, Phx.

1 DINE

3 SALES 124082

1 CHICK

#	1		\$	1.85	◇
	1	BDCB	\$	1.69	◇
	1	L-FF	\$	0.69	◇
DL	1	XL-OR	\$	0.85	◇
L	1	ITEA	\$	0.70	◇
		TAX	\$	0.29	
		TOTAL	\$	6.07	

TEND\$ 10.00

CHAN\$ 3.93

PATD
MOOREFAST®

THIS SIDE UP

D-16 (REV. 4-81)
PRT'D 10-81

INSERT IN IMPRINTER WITH CARE

JK

cash

1302 W. DRAKE ST. #106
SINGHAN AZ
102 4440 0129

PRODUCT/SERVICES	QUANT.	PRICE	AMOUNT
G <input type="checkbox"/> SHELL REG. <input type="checkbox"/> SHELL UNL. <input type="checkbox"/> SHELL SUPER UNL.			
Q <input type="checkbox"/> SHELL REG. AND UNL. <input type="checkbox"/> OTHER			
OTHER <i>cash</i>			<i>1.00</i>
SALES TAX			
TOTAL \$			<i>1.00</i>

DRIVERS LICENSE NO. _____

STATE _____

VEHICLE TAG NO. _____

STATE _____

AUTHOR. NO. _____

BUYER'S SIGNATURE *X*

NOTICE TO BUYER: (1) DO NOT SIGN THIS AGREEMENT BEFORE YOU HAVE READ IT OR IF ANY OF THE SPACES INTENDED FOR THE AGREED TERMS ARE LEFT BLANK; (2) YOU ARE ENTITLED TO A COPY OF THIS AGREEMENT AT THE TIME YOU SIGN IT; KEEP IT TO PROTECT YOUR LEGAL RIGHTS; (3) YOU MAY AT ANY TIME PAY OFF THE FULL UNPAID BALANCE UNDER THIS AGREEMENT.

I HEREBY ACKNOWLEDGE RECEIPT OF A COMPLETED EXCITED COPY OF THIS AGREEMENT, INCLUDING THE CURRENT TERMS OF THE CREDIT CARD AGREEMENT REFERENCED ON THE REVERSE SIDE.

INITIAL TO VERIFY
THE TERMS OF THIS AGREEMENT ARE CONTAINED ON BOTH SIDES OF THIS PAGE.



INVOICE NUMBER

405652

▲ PROG. CODE ▲	▲ TOTAL CHARGE ▲



WHITING BROTHERS

MOTEL No. 039748

NAME <i>William Hirt & Mark Anders</i>		ROOM <i>104</i>	
STREET <i>P.O. Box 5964</i>	CITY <i>Tucson</i>	STATE <i>Ariz.</i>	NO. PERSONS <i>2</i>
CAR LICENSE	STATE <i>Ariz.</i>	MAKE <i>Chev</i>	YEAR <i>PV</i>
REPRESENTING <i>Adit Resources Corp.</i>	RATE <i>120.</i>		
DATE <i>6/4/82</i>	TOTAL <i>120.</i>		
ROOM <i>6-852</i>	TAX <i>720</i>		
PHONE <i>6-9-82 2120</i>	PAYMENT RECEIVED <i>Phone call 2.07</i>		
TAX <i>6-10-82 2120</i>	TOTAL <i>127.20</i>		
TOTAL CHARGES <i>1252.20</i>	GUEST REGISTRATION <i>Phone call 2.07</i>		

ROOM NAME

714.

WAITER'S RECEIPT

DO NOT PAY THIS STUB

NO. SERVED	AMOUNT	CHECK	SERVER	TABLE-ROOM NO.
2	14/5	124450	TRK	1608

\$2.00 TIP



Date _____ 19 _____

M _____

Address _____

Reg. No.	Clerk	Account Forward		
1				
2	<i>Meals</i>			
3				
4				
5				
6	<i>6-9-82</i>			
7				
8				
9				
10				
11			HOUSE of CHAN	
12			<i>Restaurant and Cocktail Lounge</i>	
13	<i>P.O. Box 3666</i>			
14	<i>Kingman, Arizona 86401</i>			
15	38			

Your Account Stated to Date — If Error Is Found Return at Once



THANK YOU
Call Again

**We appreciate your patronage
and hope we may continue to
merit it. If we please you, tell
your friends. If we don't, tell us.
We strive to satisfy.**



Cast
Kingman
Shell

M 1000100

PROD. CODE TOTAL CHARGE

M



INITIAL TO VERIFY EXPIRATION DATE



SHELL NO 1
302 W BEALE ST
KINGMAN AZ
02 4440 0129

061182

W

405600

INVOICE NUMBER

NOTICE TO BUYER: (1) DO NOT SIGN THIS AGREEMENT BEFORE YOU HAVE READ IT OR IF ANY OF THE SPACES INTENDED FOR THE AGREED TERMS ARE LEFT BLANK; (2) YOU ARE ENTITLED TO A COPY OF THIS AGREEMENT AT THE TIME YOU SIGN IT. KEEP IT TO PROTECT YOUR LEGAL RIGHTS; (3) YOU MAY AT ANY TIME PAY OFF THE FULL UNPAID BALANCE UNDER THIS AGREEMENT.

I HEREBY ACKNOWLEDGE RECEIPT OF A COMPLETED EXECUTED COPY OF THIS AGREEMENT, INCLUDING THE CURRENT TERMS OF THE CREDIT CARD AGREEMENT REFERENCED ON THE REVERSE SIDE.

BUYER'S SIGNATURE

X

PRODUCT/SERVICES		QUANT.	PRICE	AMOUNT
GAS	<input type="checkbox"/> SHELL REG. <input checked="" type="checkbox"/> SHELL LITE <input type="checkbox"/> SHELL SUPER LITE			1.00
OTL	<input type="checkbox"/> SHELL FINE AND ICE <input type="checkbox"/> OTHER			
OTHER				
DRIVERS LICENSE NO.			SALES TAX	
STATE			TOTAL \$	

VEHICLE TAG NO.

STATE

AUTHOR. NO.

PLEASE DO NOT WRITE OR MARK
ON THIS SIDE OF FORM

GUEST RECEIPT

NO. PERSONS	DATE	CHECK NO	AMOUNT
6	10/1/84	93731	642

GUEST RECEIPT

NO. PERSONS	DATE	CHECK NO	AMOUNT
2	9/11	93903	6.05 +85¢ TIP

Guest Receipt

WE ARE PROUD TO BE A PART OF



Great Western Hosts
Rancho Grande
Wickenburg, Ariz.

FULLY LICENSED 602-684-2430
WICKENBURG, ARIZONA



85¢ tip

CUSTOMERS EXPENDITURE RECORD

FOR: _____

DATE	GUESTS	AMOUNT
6/6/82		17 49

**GUEST
RECEIPT**



WHITING BROTHERS MOTEL No. 039743

tel. 753-6171

NAME <i>William Hirt + Mark Anders</i>			
STREET <i>P.O. Box 5964</i>	CITY <i>Tucson</i>	STATE <i>Ariz.</i>	ROOM <i>104</i>
CAR LICENSE	STATE <i>AZ.</i>	MAKE <i>Chev. PU</i>	YEAR
REPRESENTING <i>Adit Resources Corp.</i>			NO. PERSONS <i>2</i>
DATE <i>6/6/82</i>			RATE <i>20.00</i>
ROOM			TOTAL
PHONE	<i>Pa u</i>		
TAX			<i>120</i>
TOTAL CHARGES			<i>2120</i>
WE RESERVE THE RIGHT TO REFUSE SERVICE TO ANYONE AND WILL NOT BE RESPONSIBLE FOR ACCIDENTS OR INJURY TO OUR GUESTS OR FOR LOSS OF MONEY, JEWELRY OR VALUABLES OF ANY KIND.		PAYMENT RECEIVED.	
<i>Guest Registration</i>			

ROOM NAME

Date _____ 19__

M. _____

Address _____

Reg. No.	Clerk	Account Forward		
1	<i>Mews</i>			
2				
3				
4				
5				
6				
7				
8				
9				
10				
11				
12				
13				
14				
15				

Mews 2060

tip + 300

6-7-82



HOUSE of CHAN

Restaurant and Cocktail Lounge

P.O. Box 3666
Kingman, Arizona 86401

24

Your Account Stated to Date — If Error Is Found Return at Once



THANK YOU
Call Again

**We appreciate your patronage
and hope we may continue to
merit it. If we please you, tell
your friends. If we don't, tell us.**

We strive to satisfy.



GUEST RECEIPT

50¢ tip

NO. PERSONS	DATE	CHECK NO.	AMOUNT
6-9-82	8-2	94134	5.92

GUEST RECEIPT

NO. PERSONS	DATE	CHECK NO.	AMOUNT
	6/8/82	93992	7.05



GUEST RECEIPT

\$20 w. tip

1402348

DATE 6/9/82 AMOUNT 18.44

dit #SL

This receipt is for your convenience

GUEST NAMES

FIRM

5 1

0 0 0

0 0 0

0 • C *

0 • 0 0 S

0 • 0 0 M S

2 • 0 0 +

2 2 • 4 0 +

6 • 0 5 +

1 6 • 3 4 +

2 4 • 7 1 +

4 • 0 8 +

2 1 • 0 8 +

4 • 3 2 +

1 1 • 0 0 +

3 • 0 8 +

5 • 9 4 +

2 • 4 5 +

6 • 7 7 +

1 1 • 9 5 +

7 0 • 0 0 +

3 1 • 4 4 +

4 • 0 8 +

0 1 7

2 4 7 • 6 9 T

Please pay total
shown at top

2

060682

07 2.29
 07 2.19
 02 Tx 2.29
 02 Tx 2.29
 NS Tx 1.69
 10.75 ST
 .25 TX
 11.00 TL
 20.00 CA
 9.00 CA CG
 2B8117

* A 05.94 T
 GR • 00.30
 GR • 00.30
 NT • 00.63
 NT • 00.63
 GR • 01.59
 GR • 01.59
 GR • 00.45
 GR • 00.45

5502 10 Jun 82

SAFEWAY

RECEIPT
THANK YOU

06-07-82

5 \$0.64
 5 \$2.09
 5 \$1.19
 5 \$0.35
 \$4.32 TL
 \$20.00 CA
 \$15.68 CG

864.1-1110A

YOUR RECEIPT
THANK YOU

06-08-82

GR \$11.89
 GR \$2.09
 NT \$1.19
 NT \$0.35
 \$4.32 TL
 \$20.00 CA
 \$15.68 CG

864.1-1110A

GUEST RECEIPT

NO. PERSONS DATE CHECK NO. AMOUNT

6/12/82 92810 605

WAITER'S RECEIPT

DO NOT PAY THIS STUB

NO. SERVED AMOUNT CHECK SERVER TABLE-ROOM NO.

2 16.34 124222 PAT 1634



GUEST RECEIPT

1402291

DATE AMOUNT

Samba
6-12-82 24.77

© TAT Check™ 1973 (800) 423-5615 • (213) 367-2151

079422

THANK YOU

408

25.16

5011 3168

Kingman, ay + 1.00

9.50
1.25

+ 2.00

This receipt is for your convenience

GUEST NAMES	FIRM

+ 3.50 TIP

80h
80
328
4
22

Cash Receipt

CASH RECEIPT

01509 0127037

CHEF TRISTANO
SUN CITY, AZ

Customer Name

00000000

Date 06-13-82



ARCO Petroleum Products Company
Division of AtlanticRichfieldCompany

Customer Mileage

ARCO Clear Gasoline	ARCO Gasoline	ARCO Unleaded Supreme Gasoline	Quantity	Price	Amount
<input type="checkbox"/>	<input type="checkbox"/>	<input type="checkbox"/>	9.0	0.75	6.75
				Sales Tax	
Total Sale			Applicable taxes included		\$ 0.00
					\$ 6.75

TELUM, INC.

BINGO GAS

- Ehrenberg, Ariz. I-10
- Joseph City, Ariz. Hwy. 66 (I-40)
- Kingman, Ariz. I-40
- Lupton, Ariz. I-40
- Picacho Peak, Ariz. I-10
- West Memphis, Ark. I-40 and I-55
- Barstow, Calif. I-15
- Carson, Calif. 190th and Broadway
- Delano, Calif. U.S. 99
- Dunnigan, Calif. I-5
- Morgan Hill, Calif. Hwy. 101
- Ontario, Calif. I-10
- New Haven, Conn. I-95
- St. Augustine, Fla. I-95
- Shelby, Iowa I-80
- Florence, Ky. I-75 and I-71
- Elkton, Md. I-95
- Frederick, Md. I-70 and I-270
- Overton, Nebr. I-80

- Pleasant Dale, Nebr. I-80
- Ryepatch, Nev. I-80
- Deming, N. Mex. I-10
- Tucumcari, N. Mex. I-40
- Salem, Oregon I-5
- Newfoundland, Pa. I-84
- Florence, So. Car. I-95
- Spencer, So. Dak. I-90
- Knoxville, Tenn. I-75 and I-40
- Goodnight, Texas Hwy. 287
- Winnie, Texas I-10
- Orem, Utah I-15
- Parowan, Utah I-15
- Ashland, Va. I-95
- Ellensburg, Wash. I-90
- Bigelow Rd., Wyo. I-80
- Hillsdale, Wyo. I-80
- Sinclair, Wyo. I-80

11

NAME

DATE

6-13 1982

QUAN.	ITEM	PRICE	AMOUNT
101	GAS		11.95
	DIESEL		
	OIL		
	GROCERIES		
			11.95

THANK YOU - WE APPRECIATE YOUR BUSINESS

CASH RECEIPT

BINGO GAS

TRIM INC.

270

Date _____ 19 _____

M _____

Address _____

Reg. No.	Clerk	Account Forward		
1				
2				
3				
4				
5				
6				
7				
8				
9				
10				
11				
12				
13				
14				
15				

Meat

22.40

6-9-82



HOUSE of CHAN

Restaurant and Cocktail Lounge

P.O. Box 3666
Kingman, Arizona 86401

39

Your Account Stated to Date — If Error Is Found Return at Once

+3.00

J.P.

cash

100200

PROD. CODE TOTAL CHARGE

[]

INITIAL TO VERIFY EXPIRATION DATE



THE TERMS OF THIS AGREEMENT ARE CONTAINED ON BOTH SIDES OF THIS PAGE.

605641

INVOICE NUMBER

SELLER

NOTICE TO BUYER: (1) DO NOT SIGN THIS AGREEMENT BEFORE YOU HAVE READ IT OR IF ANY OF THE SPACES INTENDED FOR THE AGREED TERMS ARE LEFT BLANK; (2) YOU ARE ENTITLED TO A COPY OF THIS AGREEMENT AT THE TIME YOU SIGN IT. KEEP IT TO PROTECT YOUR LEGAL RIGHTS; (3) YOU MAY AT ANY TIME PAY OFF THE FULL UNPAID BALANCE UNDER THIS AGREEMENT.

I HEREBY ACKNOWLEDGE RECEIPT OF A COMPLETED EXECUTED COPY OF THIS AGREEMENT, INCLUDING THE CURRENT TERMS OF THE CREDIT CARD AGREEMENT REFERENCED ON THE REVERSE SIDE.

BUYER'S SIGNATURE

X

PRODUCT/SERVICES		QUANT.	PRICE	AMOUNT
GAS	<input type="checkbox"/> SHELL REG. <input checked="" type="checkbox"/> SHELL UNL. <input type="checkbox"/> SHELL SUPER UNL.			2 00
OL	<input type="checkbox"/> SHELL FIRE AND ICE® <input type="checkbox"/> OTHER			
OTHER				
DRIVERS LICENSE NO.			SALES TAX	
STATE			TOTAL \$	

VEHICLE TAG NO.	STATE	AUTHOR. NO.
-----------------	-------	-------------

SELLER hereby assigns this account receivable to SHELL OIL COMPANY. All Amounts include all taxes which seller or any prior seller must pay or collect.

AGREEMENT

Buyer shall pay Seller or its assignee for this purchase in accordance with the current terms of Shell Oil Company's Credit Card Agreement, which is hereby made part of this agreement. Such current terms are those disclosed at the time of issuance of the current credit card, as modified by any subsequent changes to date.

In connection with this transaction, a FINANCE CHARGE may be imposed, at a periodic rate allowable by law in the state of Buyer's residence, in accordance with the current terms of Shell Oil Company's Credit Card Agreement.

The terms of Shell Oil Company's Credit Card Agreement apply only to holders of credit cards issued by Shell Oil Company.

0 4529 5797 001 8

00629

S
O
L
D
T
O

MR W E HEINRICHS JR



1152

JAN 1989

D
E
A
L
E
R
 KATIBAD
 35764760
 TEMPE AZ

 INCLUDES APPLICABLE FEDERAL, STATE AND LOCAL TAXES ON MOTOR
 VEHICLE FUEL, PAYMENT OF WHICH MAY BE ASSUMED BY UNOCAL.

DATE

101186

114823

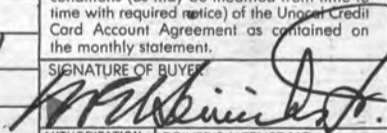
PRODUCT		QTY.	PRICE	AMOUNT	This transaction is subject to the terms and conditions (as may be modified from time to time with required notice) of the Unocal Credit Card Account Agreement as contained on the monthly statement. SIGNATURE OF BUYER 
FUEL	76 SUPER 76 UNLEADED				
	76 LEAD REG. 76 DIESEL				
OIL	SUPER PREMIUM 20W/50				
SVC	SERVICE ORDER NO. 101				AUTHORIZATION NO. DRIVER'S LICENSE NO.
ORIGINAL INVOICE				SALES TAX	
TOTAL				6 29	VEHICLE LICENSE NO. AMT-222 STATE AZ SVC. BY

Las Vegas Trip expenses

Shell Oil Co. 5.27

Unocal 3.43

Texaco (cash) 4.16

~~Walmart~~ Master 6.85

" 31.10

" 26.95

" 227.31

~~\$~~ 305.07

7.00

5.00

~~\$~~ 317.07

6.27

~~\$~~ 323.34

P-574 225 704

RECEIPT FOR CERTIFIED MAIL

NO INSURANCE COVERAGE PROVIDED
NOT FOR INTERNATIONAL MAIL

(See Reverse)

Sent to <i>Mocharo County Records</i>		Street and No. <i>Kingman</i>		P.O., State and ZIP Code <i>AZ 86401</i>		Postage \$ <i>22</i>		Certified Fee <i>75</i>		Special Delivery Fee <i>-</i>		Restricted Delivery Fee <i>-</i>		Return Receipt showing to whom and Date Delivered <i>X</i>		Return Receipt showing to whom, Date, and Address of Delivery <i>-</i>		TOTAL Postage and Fees <i>13.67</i>		Postmark or Date	

PS Form 3800, June 1985

U.S.G.P.O. 153-506

**STICK POSTAGE STAMPS TO ARTICLE TO COVER FIRST CLASS POSTAGE,
CERTIFIED MAIL FEE, AND CHARGES FOR ANY SELECTED OPTIONAL SERVICES. (see front)**

1. If you want this receipt postmarked, stick the gummed stub to the right of the return address leaving the receipt attached and present the article at a post office service window or hand it to your rural carrier. (no extra charge)
2. If you do not want this receipt postmarked, stick the gummed stub to the right of the return address of the article, date, detach and retain the receipt, and mail the article.
3. If you want a return receipt, write the certified mail number and your name and address on a return receipt card, Form 3811, and attach it to the front of the article by means of the gummed ends. If space permits. Otherwise, affix to back of article. **RETURN RECEIPT REQUESTED** adjacent to the number.
4. If you want delivery restricted to the addressee, or to an authorized agent of the addressee, endorse **RESTRICTED DELIVERY** on the front of the article.
5. Enter fees for the services requested in the appropriate spaces on the front of this receipt. If return receipt is requested, check the applicable blocks in Item 1 of Form 3811.
6. Save this receipt and present it if you make inquiry.

TO
Arizona Office
Bureau of Land Management
P. O. Box 16563
Phoenix, AZ 85014

F Heinrichs GEOEXploration Co.
R P. O. Box 5964
O Tucson, AZ 85703
M

↓ SUBJECT Annual Labor, AMC 123326 thru 123361

DATE 11 / 13 / 87

MESSAGE

As required evidence of assessment work done and pursuant to the Federal Land Policy and Management act of 1976, enclosed is a machine copy of recorded affidavit concerning XL - 36 located in the Wallapai Mining District of Mohave County, Arizona for the period 1986-1987.

In order for us to be assured that these documents fulfill the requirements of the current Federal regulations and law, as prima face evidence of the assessment work done, your written acknowledgement receipt or exceptions to same are respectfully requested to the above address.

Enclosure as listed

SIGNED

M. Jean Heinrichs
M. Jean Heinrichs

REPLY

SIGNED

DATE / /

GEOEX
 GEOPHYSICAL ENGINEERS
 TUCSON, ARIZONA

HEINRICHS GEOEXPLORATION COMPANY

 808 WEST GRANT ROAD PH. 623-0578
 MAILING ADDRESS: P.O. BOX 5964
 TUCSON, ARIZONA 85703
 CABLE: GEOEX, TUCSON

 UNION BANK
 TUCSON, ARIZONA

No 11795

 91-101
 1221

November 13 19 87

 PAY
 TO THE ORDER
 OF

DOLLARS \$ 15.00

 Mohave County Recorder
 Mohave Courthouse
 Kingman, AZ 86401

HEINRICHS GEOEXPLORATION COMPANY

NON - NEGOTIABLE

@011795@ :122101010: 3048946@

HEINRICHS GEOEXPLORATION COMPANY

DATE	INVOICE NO.	DESCRIPTION	AMOUNT	DISC. OR DEDUC.	NET AMOUNT
		Record 1987 Affidavit of Labor, 36 XL Claims	\$15.00		

TO

Mohave County Recorder
Mohave County Courthouse
Kingman, AZ 86401

F Heinrichs GEOEXploration Co.
R P. O. Box 5964
O Tucson, AZ 85703
M

CERTIFIED - RETURN RECEIPT REQUESTED

↓ SUBJECT Recording Affidavit of Labor

DATE 11 / 13 / 87

MESSAGE

Enclosed is an Affidavit of Performance of Annual work for 1987
36 XL Claims held by Heinrichs GEOEXploration Co.
Please record and return in the enclosed stamped self addressed
envelope. Our check in the amount of \$15.00 is enclosed.

Encl: Check # 11795

M. Jean Heinrichs
SIGNED M. Jean Heinrichs

REPLY

SIGNED

DATE / /

POSTAGE

~~1.00~~ E

MOHAVE COUNTY RECORDER

COPIES

1.00

OFFICIAL RECEIPT

REFUND

5.00 ~~stat~~

JAN 10 9 48 AM
14 1987

RECEIVED OF

Dec 19 1986
Henrich Geophysical

BOX 5004
TUCSON ARIZONA 85703

DOLLARS

FOR

Fifteen
Days of Labor

CHECK \$

13.00

CASH \$

2.00

15.00

A. G. Gustin
MOHAVE COUNTY RECORDER

AFFIDAVIT OF PERFORMANCE OF ANNUAL WORK

State of Arizona)
County of Mohave) ss.

Walter E. Heinrichs, Jr., being duly sworn, deposes and says that he is a citizen of the United States and more than eighteen years of age, whose address is 810 West Grant Road, Tucson AZ 85705, in Pima County, Arizona, is personally acquainted with the contiguous group of Lode mining claim(s) situated in the Wallapai mining district, Mohave County, Arizona, the location notices of which are recorded as follows:

Recorded in the office of the
County recorder of said county:

<u>Name of claim(s)</u>	<u>Book(s) / Page(s)</u>	<u>BLM Serial Number(s)</u>
XL 1 - 36	687/136 - 207	AMC - 123326 thru AMC - 123361

That between 1 September 1985 and 1 September 1986, at least \$3,600.00 dollars worth of work and improvements were done and performed upon said claim(s). Such work and improvements were made by and at the expense of Heinrichs GEOEXploration Co. (Inc.), owners of said claim(s), for the purpose of annual work and, Walter E. Heinrichs, Jr., Robert Clayton, Edwin Rugg and Mike Sheets were persons employed by said owner and who labored on said claim(s), did said work and improvements, the same being as follows, to wit: mining engineering, surveying of workings, drill holes, and access roads, replacing, marking and re-erecting lost or knocked down claim monuments and collecting and analyzing samples.

Signature of Affiant:

Walter E. Heinrichs, Jr.
Walter E. Heinrichs, Jr.

Mailing address: P. O. Box 5964
Tucson, AZ 85703

State of Arizona)
County of Pima) ss.

Subscribed and sworn before me this 17th day of December 1986

Jesse Sanchez (Bernal)
Notary Public

My Commission expires June 30, 1988

Heinrichs GEOEXploration Co.
P. O. Box 5964
Tucson, AZ 85703

Orig: To: Mojave County Recorder, Cert. Mail RRR
Kingman, AZ 86401

copy : TO: U.S.B.L.M.
Phoenix, AZ



MICROFILMED

INDEX P of L
PROOFED
FEE # 86-52136

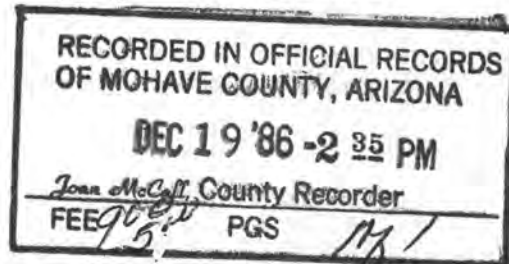

ATTENTION

RETAIN THE ATTACHED PHOTOCOPY AS IT IS YOUR OFFICIAL ACKNOWLEDGEMENT OF RECEIPT

In an effort to expedite the acknowledgement procedure, we have time-stamped and photocopied what was submitted to this office. This DOES NOT mean it has been reviewed or processed, only that it was received.

As a reminder, if you have elected to file a notice of intention to hold, do not forget to record such notices of intention to hold for lode and placer claims (not mill or tunnel sites) and all affidavits of labor, amendments and transfers of ownership with the proper county recorder.

In the future, always include the A MC serial numbers assigned to each of your claims when filing affidavits and other documents. For large groups of mining claims, it would help us a great deal to process them into the computer terminal if you would list them in serial number order consecutively. Also, please keep us advised as to your current mailing address.

Bureau of Land Management
Arizona State Office
Mining Claims Section
Siete Square
3707 North 7th St.
Phoenix, Arizona 85014
Phone: (602) 241-5550



Mailing Address:
Mining Claims Section
P.O. Box 16563
Phoenix, Arizona 85011

redi-letter

402600 TRIP

TO Arizona Office
Bureau of Land Management (3707 N. 7th Street)
P. O. Box 16563
Phoenix, AZ 85014

F Heinrichs GEOEXploration Co.
R P. O. Box 5964
O Tucson, AZ 85703
M

↓ SUBJECT Annual Labor, AMC 123326 thru 123361

DATE 12 / 16 / 86

MESSAGE

As required evidence of assessment work done, and pursuant to the Federal Land Policy and Management Act of 1976, enclosed is a machine copy as recorded, Affidavit concerning claims SX 1 - 36 located in the Wallapai Mining District of Mohave County, Arizona for the period 1985-1986.

In order for us to be assured that these documents fulfill the requirements of the current Federal regulations and law, as prima facie evidence of the assessment work done, your written acknowledgement, receipt or exceptions to same are respectfully requested to the above address, please.

Enclosure as listed.

SIGNED

Walter E. Heinrichs, Jr.
Walter E. Heinrichs, Jr.

REPLY

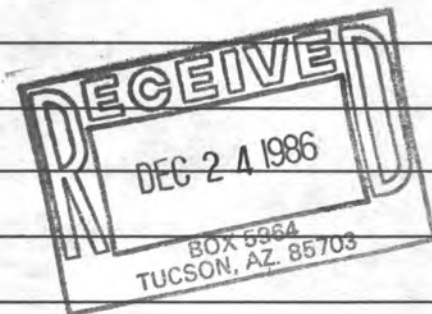

RECEIVED
B.L.M. AZ STATE OFFICE
DEC 19 1986
7:45 A.M.
PHOENIX, ARIZONA

SIGNED

DATE / /

AFFIDAVIT OF PERFORMANCE OF ANNUAL WORK

State of Arizona)
County of Mohave) ss.

Walter E. Heinrichs, Jr., being duly sworn, deposes and says that he is a citizen of the United States and more than eighteen years of age, whose address is 810 West Grant Road, Tucson AZ 85705, in Pima County, Arizona, is personally acquainted with the contiguous group of Lode mining claim(s) situated in the Wallapai mining district, Mohave County, Arizona, the location notices of which are recorded as follows:

Recorded in the office of the
County recorder of said county:

<u>Name of claim(s)</u>	<u>Book(s) / Page(s)</u>	<u>BLM Serial Number(s)</u>
XL 1 - 36	687/136 - 207	AMC - 123326 thru AMC - 123361

That between 1 September 1985 and 1 September 1986, at least \$3,600.00 dollars worth of work and improvements were done and performed upon said claim(s). Such work and improvements were made by and at the expense of Heinrichs GEOEXploration Co. (Inc.), owners of said claim(s), for the purpose of annual work and, Walter E. Heinrichs, Jr., Robert Clayton, Edwin Rugg and Mike Sheets were persons employed by said owner and who labored on said claim(s), did said work and improvements, the same being as follows, to wit: mining engineering, surveying of workings, drill holes, and access roads, replacing, marking and re-erecting lost or knocked down claim monuments and collecting and analyzing samples.

Signature of Affiant: Walter E. Heinrichs, Jr.
Walter E. Heinrichs, Jr.

Mailing address: P. O. Box 5964
Tucson, AZ 85703

State of Arizona)
County of Pima) ss.

Subscribed and sworn before me this 17th day of December 1986

Jose Sanchez (Bernal)
Notary Public

My Commission expires My Commission Expires June 30, 1988

Heinrichs GEOEXploration Co.
P. O. Box 5964
Tucson, AZ 85703

Orig: To: Mojave County Recorder, Cert. Mail RRR
Kingman, AZ 86401

copy : TO: U.S.B.L.M.
Phoenix, AZ



DEC 19 1986

7-40 A
PHOENIX, AZ

SENDER: Complete items 1, 2, 3 and 4.

Put your address in the "RETURN TO" space on the reverse side. Failure to do this will prevent this card from being returned to you. The return receipt fee will provide you the name of the person delivered to and the date of delivery. For additional fees the following services are available. Consult postmaster for fees and check box(es) for service(s) requested.

1. Show to whom, date and address of delivery.
2. Restricted Delivery.

3. Article Addressed to:

Mohave County Recorder
Kingman, AZ 86401

4. Type of Service:

- Registered Insured
 Certified COD
 Express Mail

Article Number

P574125704

Always obtain signature of addressee or agent and DATE DELIVERED.

5. Signature - Addressee

X

6. Signature - Agent

X

7. Date of Delivery

12/19/86

8. Addressee's Address (ONLY if requested and fee paid)

UNITED STATES POSTAL SERVICE
OFFICIAL BUSINESS

DEC 13 7 47 PM '86

SENDER INSTRUCTIONS
Print your name, address, and ZIP Code in the space below.

- Complete items 1, 2, 3, and 4 on the reverse.
- Attach to front of article if space permits, otherwise affix to back of article.
- Endorse article "Return Receipt Requested" adjacent to number.

RETURN
TO



RECEIVED
DEC 23 1986
BOX 5964
TUCSON, AZ 85703



PENALTY FOR PRIVATE
USE, \$300

Heinrichs GEORX, Co.

(Name of Sender)

Box 5964
Tucson AZ 85703
(No. and Street, Apt., Suite, P.O. Box or R.D. No.)

(City, State, and ZIP Code)

JOAN McCALL
MOHAVE COUNTY RECORDER
P.O. BOX 70
KINGMAN, ARIZONA 86402



Heinrichs Geoeexploration Co
P.O. Box 5964
Tucson, AZ 85703

E

AFFIDAVIT OF PERFORMANCE OF ANNUAL WORK

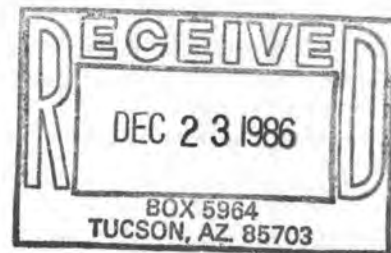

State of Arizona)
) ss.
County of Mohave)

Walter E. Heinrichs, Jr. _____, being duly sworn, deposes and says that he is a citizen of the United States and more than eighteen years of age, whose address is 810 West Grant Road, Tucson AZ 85705, in Pima County, Arizona, is personally acquainted with the contiguous group of Lode mining claim(s) situated in the Wallapai mining district, Mohave County, Arizona, the location notices of which are recorded as follows:

Recorded in the office of the
County recorder of said county:

<u>Name of claim(s)</u>	<u>Book(s) / Page(s)</u>	<u>BLM Serial Number(s)</u>
XL 1 - 36	687/136 - 207	AMC - 123326 thru AMC - 123361

That between 1 September 1985 and 1 September 1986, at least \$3,600.00 dollars worth of work and improvements were done and performed upon said claim(s). Such work and improvements were made by and at the expense of Heinrichs GEOEXploration Co. (Inc.), owners of said claim(s), for the purpose of annual work and, Walter E. Heinrichs, Jr., Robert Clayton, Edwin Rugg and Mike Sheets were persons employed by said owner and who labored on said claim(s), did said work and improvements, the same being as follows, to wit: mining engineering, surveying of workings, drill holes, and access roads, replacing, marking and re-erecting lost or knocked down claim monuments and collecting and analyzing samples.

Signature of Affiant: _____

Walter E. Heinrichs, Jr.

Mailing address: P. O. Box 5964
Tucson, AZ 85703

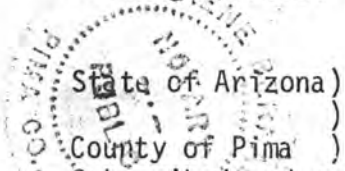

State of Arizona)
) ss.
County of Pima)

Subscribed and sworn before me this 17th day of December 1986

Jose Sanchez (Bernal)
Notary Public

My Commission expires My Commission Expires June 30, 1988

ret
Heinrichs GEOEXploration Co.
P. O. Box 5964
Tucson, AZ 85703

Orig: To: Mojave County Recorder, Cert. Mail RRR
Kingman, AZ 86401

copy : TO: U.S.B.L.M.
Phoenix, AZ

FEE # 86-52136

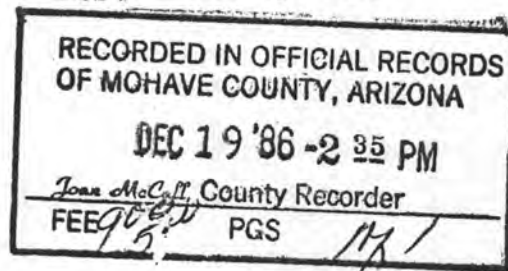

COMSYSTEMS

12/19/86

Thursday 1

JULY 1985							SEPTEMBER 1985						
S	M	T	W	T	F	S	S	M	T	W	T	F	S
1	2	3	4	5	6	1	2	3	4	5	6	7	
7	8	9	10	11	12	13	8	9	10	11	12	13	14
14	15	16	17	18	19	20	15	16	17	18	19	20	21
21	22	23	24	25	26	27	22	23	24	25	26	27	28
28	29	30	31				29	30					

2-47
2-43
3

Aohave County Recorder
 Kingman AZ
 (602) 753-9141 X 301
 Claire Ann, They need \$2,00
 more please re recording labor
 Affidavit on XL Claims W.

$\frac{3}{75.00}$
 $\frac{6}{450}$

\$10⁰⁰

35⁰⁰

\$2⁰⁰

\$14⁰⁰

Caise Ann,

Mohave County
(602) 753-9141
X 301

AZ Mint,

		- Other, excluding iron wire		
	03	(1) Alkyd resins and other polyester resins film impregnated with zinc metal		
	12	Saturated polyesters	1,106	1,080
		(2) Other		
	16	** Unsaturated polyesters	1,730	1,495
	17	** Saturated polyesters	24,865	23,152
4009		Piping and tubing, of unhardened vulcanised rubber		
	01 00	** With iron or steel wire for reinforcing purpose	1,764	1,202
5908		Textile fabrics impregnated, coated, covered or laminated with preparations of cellulose derivatives or of other artificial plastic materials		
	02	* Artificial leather		
	01	** Artificial leather of P.V.C.	4,327	2,308
4807		Paper and paperboard, impregnated, coated, surface-colored, surfacedecorated or printed (not constituting printed matter within Chapter 49), in rolls or sheets		
	04	* Other		
	01	** Layer paper	1,501	1,394
6405		Parts of footwear (including uppers, in-soles and screw-on heels) of any material except metal		
	03 00	** Soles of footwear	6,386	2,955



HEINRICHS GEOEXPLORATION COMPANY

P.O. BOX 5964, TUCSON, ARIZONA 85703. 806 WEST GRANT ROAD. PHONE: (602) 623-0578

12/19/86

Attached check # 11570 per telephone
Conversation today with Claire Ann
in amount of \$2.00 for additional
fee on XL Claims Labor Affidavit.

Many thanks,

W. B. Heinrichs Jr.

GEOEXGEOPHYSICAL ENGINEERS
TUCSON, ARIZONA**HEINRICHS GEOEXPLORATION COMPANY**

808 WEST GRANT ROAD PH. 623-0578

MAILING ADDRESS: P.O. BOX 5964

TUCSON, ARIZONA 85703

CABLE: GEOEX, TUCSON

UNION BANK
TUCSON, ARIZONA

No 11570

91-101
122119 December 1986PAY
TO THE ORDER
OFDOLLARS \$ 2.00

Mohave County Recorder
Mohave County Courthouse
Kingman, AZ 86401

HEINRICHS GEOEXPLORATION COMPANY

NON - NEGOTIABLE

⑈011570⑈ ⑆122101010⑆ 3048946⑈

HEINRICHS GEOEXPLORATION COMPANY

DATE	INVOICE NO.	DESCRIPTION	AMOUNT	DISC. OR DEDUC.	NET AMOUNT
12/19/86	Phoned request	Additional redording fee, XK Claims Affidavit of Labor.	\$2.00		\$2.00

TO Recorder
Mohave County Courthouse
Kingman, AZ 86401

F Heinrichs GEOEXploration Co.
R P. O. Box 5964
O Tucson, AZ 85703
M

Certified, Return Receipt Requested

↓ SUBJECT Recording Affidavit of Labor

DATE 12 / 16 / 86

MESSAGE

Enclosed is an Affidavit of Performance of Annual work for 1986
36 XL Claims held by Heinrichs GEOEXploration Co.
Please record and return in the enclosed stamped self addressed
envelope. Our check in the amount of ~~\$5.00~~ is enclosed.

\$13.00

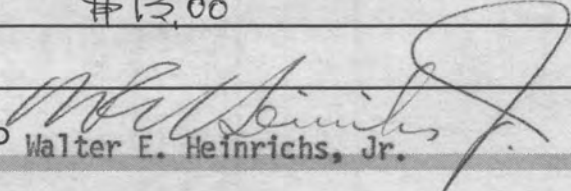
SIGNED 
Walter E. Heinrichs, Jr.

REPLY

SIGNED

DATE / /

TO Arizona Office
Bureau of Land Management (3707 N. 7th Street)
P. O. Box 16563
Phoenix, AZ 85014

F Heinrichs GEOExploration Co.
R P. O. Box 5964
O Tucson, AZ 85703
M

↓ SUBJECT Annual Labor, AMC 123326 thru 123361

DATE 12 / 16 / 86

MESSAGE

As required evidence of assessment work done, and pursuant to the Federal Land Policy and Management Act of 1976, enclosed is a machine copy of recorded, Affidavit concerning claims SX 1 - 36 located in the Wallapai Mining District of Mohave County, Arizona for the period 1985-1986.

In order for us to be assured that these documents fulfill the requirements of the current Federal regulations and law, as prima facie evidence of the assessment work done, your written acknowledgement, receipt or exceptions to same are respectfully requested to the above address, please.

Enclosure as listed.

SIGNED

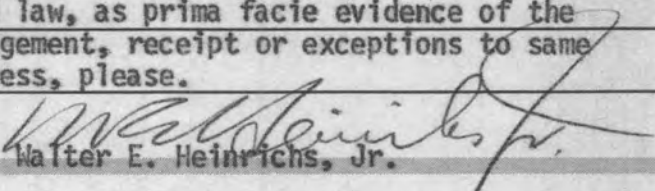
Walter E. Heinrichs, Jr.

REPLY

SIGNED

DATE / /

GEOEX
 GEOPHYSICAL ENGINEERS
 TUCSON, ARIZONA

HEINRICHS GEOEXPLORATION COMPANY

 808 WEST GRANT ROAD PH. 623-0578
 MAILING ADDRESS: P.O. BOX 5964
 TUCSON, ARIZONA 85703
 CABLE: GEOEX, TUCSON

 UNION BANK
 TUCSON, ARIZONA

No 11565

 91-101
 1221

17 December 1986

 PAY
 TO THE ORDER
 OF

 DOLLARS \$ 13.00

 Mohave County Recorder
 Mohave County Courthouse
 Kingman, AZ 86401

HEINRICHS GEOEXPLORATION COMPANY

NON - NEGOTIABLE

@011565@ :122101010: 3048946@

HEINRICHS GEOEXPLORATION COMPANY

DATE	INVOICE NO.	DESCRIPTION	AMOUNT	DISC. OR DEDUC.	NET AMOUNT
12/17/86	Prepay	Recording fees, <u>XL Claims Labor</u> Affidavit	\$13.00		\$13.00

GEOEX**HEINRICHS GEOEXPLORATION COMPANY**UNION BANK
TUCSON, ARIZONA

No 11564

GEOPHYSICAL ENGINEERS
TUCSON, ARIZONA808 WEST GRANT ROAD PH. 623-0578
MAILING ADDRESS: P.O. BOX 5964
TUCSON, ARIZONA 85703
CABLE: GEOEX, TUCSON91-101
1221

December 16 1986

PAY
TO THE ORDER
OFINSURED 6 DOLS 00 CTS
744150

DOLLARS \$ 6.00

Recorder
Mohave County Courthouse
Kingman, AZ 86401

HEINRICHS

⑈011564⑈ ⑆122101010⑆ 304894⑈

INTERCHECKS INC.

HEINRICHS GEOEXPLORATION COMPANY

DETACH AND RETAIN THIS STATEMENT
THE ATTACHED CHECK IS IN PAYMENT OF ITEMS DESCRIBED BELOW.
IF NOT CORRECT PLEASE NOTIFY US PROMPTLY. NO RECEIPT DESIRED.

DATE	INVOICE NO.	DESCRIPTION	AMOUNT	DISC. OR DEDUC.	NET AMOUNT
		Recording Affidavit of Labor XL claims	\$6.00		

GEOEXGEOPHYSICAL ENGINEERS
TUCSON, ARIZONA**HEINRICHS GEOEXPLORATION COMPANY**808 WEST GRANT ROAD PH. 623-0578
MAILING ADDRESS: P.O. BOX 5964
TUCSON, ARIZONA 85703
CABLE: GEOEX, TUCSONUNION BANK
TUCSON, ARIZONA

No 11564

91-101
1221December 16 1986PAY
TO THE ORDER
OFDOLLARS \$ 6.00Recorder
Mohave County Courthouse
Kingman, AZ 86401

HEINRICHS GEOEXPLORATION COMPANY

NON - NEGOTIABLE

⑈011564⑈ ⑆122101010⑆ 80114894⑈6⑈

HEINRICHS GEOEXPLORATION COMPANY

DATE	INVOICE NO.	DESCRIPTION	AMOUNT	DISC. OR DEDUC.	NET AMOUNT
		Recording Affidavit of Labor XL claims	\$6.00		

AFFIDAVIT OF PERFORMANCE OF ANNUAL WORK

State of Arizona)
) ss.
County of Mohave)

Walter E. Heinrichs, Jr., being duly sworn, deposes and says that he is a citizen of the United States and more than eighteen years of age, whose address is 810 West Grant Road, Tucson AZ 85705, in Pima County, Arizona, is personally acquainted with the contiguous group of Lode mining claim(s) situated in the Wallapai mining district, Mohave County, Arizona, the location notices of which are recorded as follows:

Recorded in the office of the
County recorder of said county:

Name of claim(s)	Book(s) / Page(s)	BLM Serial Number(s)
XL 1 - 36	687/136 - 207	AMC - 123326 thru AMC - 123361

That between 1 September 1985 and 1 September 1986, at least \$3,600.00 dollars worth of work and improvements were done and performed upon said claim(s). Such work and improvements were made by and at the expense of Heinrichs GEOEXploration Co. (Inc.), owners of said claim(s), for the purpose of annual work and, Walter E. Heinrichs, Jr., Robert Clayton, Edwin Rugg and Mike Sheets were persons employed by said owner and who labored on said claim(s), did said work and improvements, the same being as follows, to wit: mining engineering, surveying of workings, drill holes, and access roads, replacing, marking and re-erecting lost or knocked down claim monuments and collecting and analyzing samples.

Signature of Affiant: *Walter E. Heinrichs, Jr.*
Walter E. Heinrichs, Jr.

Mailing address: P. O. Box 5964
Tucson, AZ 85703

State of Arizona)
) ss.
County of Pima)

Subscribed and sworn before me this 17th day of December 1986

Jesse Sanchez (Bernal)
Notary Public

My Commission expires My Commission Expires June 30, 1988

Heinrichs GEOEXploration Co.
P. O. Box 5964
Tucson, AZ 85703

Orig: To: Mojave County Recorder, Cert. Mail RRR
Kingman, AZ 86401

copy : TO: U.S.B.L.M.
Phoenix, AZ

172cc

AFFIDAVIT OF PERFORMANCE OF ANNUAL WORK



State of Arizona)
) ss.
County of Mohave)

Walter E. Heinrichs, Jr., being duly sworn, deposes and says that he is a citizen of the United States and more than eighteen years of age, whose address is 810 West Grant Road, Tucson 85705, in Pima County, Arizona, is personally acquainted with the contiguous group of Lode mining claim(s) situated in the Wallapai mining district, Mohave County, Arizona, the location notices of which are recorded as follows:

Name of claim(s)	Recorded in the office of the county recorder of said county: Book(s) / page(s)	B.L.M. Serial Number(s)
XL 1 - 36	687/136 - 207	AMC - 123326 thru AMC - 123361

That between 1 September 1983 and 1 September 1984, at least \$3,600.00 dollars worth of work and improvements were done and performed upon said claim(s). Such work and improvements were made by and at the expense of Adit Resources Corporation, owners of said claim(s), for the purpose of complying with the laws of the United States pertaining to assessment or annual work and, Walter E. Heinrichs, Jr., M. Jean Heinrichs, Robert Clayton, and Bill Stoffer were the persons employed by said owner and who labored on said claim(s), did said work and improvements, the same being as follows, to wit: drilling, mining engineering, surveying of workings, and drill holes, clearing out adit portal, and access roads, and replacing, marking and re-erecting lost or knocked down claim monuments *and collecting and analyzing samples.*

Heinrichs
Rugg

Edwin

Signature of Affiant:

Walter E. Heinrichs, Jr.
Walter E. Heinrichs, Jr.

Mailing address: P. O. Box 5964
Tucson, AZ 85703

State of Arizona)
) ss.
County of Pima)

Subscribed and sworn before me this 03th day of October 1984

M. Jean Heinrichs My commission expires: 9/30/85
Notary Public

Adit Resources Corporation
P. O. Box 5964
Tucson, AZ 85703

INDEX P of L
Fee # **PROOFED** 84-37942 **MICROFILMED**

Recorded in Official Records
of Mohave County, Arizona
OCT 12 1984 8 00 AM
Joan McCall, Recorder



Orig: To: Mohave County Recorder, Cert. Mail R.R.
Kingman, AZ 86401

Copy: To: U.S. B.L.M. BOOK 1061 PAGE 715
Phx, AZ
" " file.

5287-0706 7341 3957

1091-VNB 08/88
WALTER HEINRICHS JR

FASTSERV INC.
351 E. GRANT RD.
TUCSON AZ.
51419463

Check this box after verifying expiration date
("Good-Thru Date")

6533628



OR



SALES DRAFT		<input type="checkbox"/> SEND	DEPT. NO.	CHECK/ SALES NO.	VEHICLE LICENSE NO.	STATE	INITS.
		<input type="checkbox"/> TAKE					
QUAN.	CLASS	DESCRIPTION			UNIT COST	AMOUNT	
		Gas				16.55	
DATE			AUTHORIZATION CODE			TAX	/
12 Oct 87			004351				
I AGREE TO PAY TO THE BANK WHICH ISSUED THE CARD USED BY ME THE TOTAL AMOUNT SHOWN HEREON, TOGETHER WITH THE FINANCE CHARGE SET BY SUCH BANK, IN ACCORDANCE WITH THE CARDHOLDER AGREEMENT GOVERNING USE OF MY CARD.						TIPS	
<input checked="" type="checkbox"/> <i>Walter Heinrichs Jr.</i>						TOTAL	16.55

CARDHOLDER COPY
RETAIN THIS COPY FOR
STATEMENT VERIFICATION

0 4529 5797 001 8

01450

MR W E HEINRICHS JR

UNOCALS
O
L
D
T
OD
E
A
L
E
RHARLEY MARKS JR
52113594
TUCSON AZINCLUDES APPLICABLE FEDERAL, STATE AND LOCAL TAXES ON MOTOR
VEHICLE FUEL, PAYMENT OF WHICH MAY BE ASSUMED BY UNOCAL.

DATE

082787

258012

PRODUCT		QTY.	PRICE	AMOUNT	This transaction is subject to the terms and conditions (as may be modified from time to time with required notice) of the Unocal Credit Card Account Agreement as contained on the monthly statement.		
FUEL	76 SUPER 76 UNLEADED	15.3	91.9	1450			
	76 LEAD. REG. 76 DIESEL						
OIL	SUPER PREMIUM 20W/50				SIGNATURE OF BUYER <i>W E Heinrichs Jr</i>		
SVC	SERVICE ORDER NO.						
SALES TAX					AUTHORIZATION NO.	DRIVER'S LICENSE NO.	
TOTAL				14.50	VEHICLE LICENSE NO.	STATE	SVC BY
ORIGINAL INVOICE					0636NA	AR	<i>[Signature]</i>

ROOM NO. NAME

NO. GUESTS

RATE

1103

ADDRESS

CHECK-IN

CHECK-OUT

179572

CITY, STATE, ZIP

FIRM NAME

1	
2	
3	
4	
5	
6	
7	
8	
9	
10	
11	
12	
13	
14	
15	
16	
17	
18	
19	
20	
21	
22	
23	
24	
25	
26	
27	
28	

8/21 23

CSHR #00

RM#126 #00

RATE 29.95

TAX 2.40

PAT TOTL 32.35

491501:31AUG.22#04 NB 32.35

RM#126 #00

RATE 29.95

TAX 2.40

PAT TOTL 32.35

536300:42AUG.23#04 NB 64.70

RM#126 #00

M/C-VISA-34.70

MARJORIE TOTL -34.70

545907:40AUG.23#02 NB 30.00

RM#126 #00

M/C-VISA-30.00

TOTL -30.00

545907:41AUG.23#02 OUT .00

NO. GUESTS

RATE

SILVER QUEEN MOTEL

3285 E. ANDY DEVINE (I-40)
KINGMAN, ARIZONA 86401

602/757-4315

71 384 37988 99002

3001060

WALT E HEINRICHS JR

PROD
CODE

TOTAL AMOUNT

0889

PLEASE RETAIN THIS COPY
TO VERIFY BILLING.

TEXACO

60349853006 082287

4609861

DATE

INVOICE NUMBER

290 E CENTER ST

WICKENBURG AZ

DRIVER'S LICENSE NO.

VEHICLE LICENSE NO.

STATE

TEXACO PRODUCTS & SERVICES	QTY.	PRICE INCL. TAX	AMOUNT
<input type="checkbox"/> REGULAR <input type="checkbox"/> SUPER UNLEADED			
<input type="checkbox"/> UNLEADED <input type="checkbox"/> DIESEL			
<input type="checkbox"/> HAVOLINE MOTOR OIL <input type="checkbox"/> TEXACO MOTOR OIL			
SERVICE ORDER			
			SALES TAX
(INCLUDING ALL APPLICABLE FEDERAL, STATE AND LOCAL TAXES)			TOTAL
AUTHORIZATION			ATTENDANT
			CUSTOMER COPY

BUYER'S SIGNATURE

Buyer agrees to pay Texaco Refining and Marketing Inc. or assignee for this purchase in accordance with Texaco's payment terms, the prior disclosure of which is acknowledged. Do not sign before reading this agreement or if any spaces for agreed terms are left blank. Retain this copy.

04529 5797 00 8 04561

S
O
L
D
T
O

HR W E HEINRICHS JR.

UNOCAL 76

XL

INCLUDES APPLICABLE FEDERAL, STATE AND LOCAL TAXES ON MOTOR VEHICLE FUEL, PAYMENT OF WHICH MAY BE ASSUMED BY UNOCAL

DEALER	KAIBAB INDUST	DATE	
	35764760	082187	072814
	TEMPE AZ		

	PRODUCT		QTY.	PRICE	AMOUNT
FUEL	76 SUPER	76 UNLEADED	47.4	.91	/
	76 LEAD REG	76 DIESEL		Misc	
OIL	SUPER	PREMIUM	20W/50		
SVC	SERVICE ORDER NO.				

This transaction is subject to the terms and conditions (as may be modified from time to time with required notice) of the Unocal Credit Card Account Agreement as contained on the monthly statement.

SIGNATURE OF BUYER
[Signature]

AUTHORIZATION NO. DRIVER'S LICENSE NO.

#1408-XL ORIGINAL INVOICE

SALES TAX		VEHICLE LICENSE NO.	STATE	SVC. BY
TOTAL	45.61	0636NA	AZ	Dr

5287 0706 7341 3957

5892111

RW4162

1091 VNB 08/88
WALTER HEINRICHS JR

DATE 8 : 23 : 87	AUTH. NO.	IDENTIFICATION 0676NA AZ	CLERK R	REG./DEPT.	TAKE <input type="checkbox"/> SEND <input type="checkbox"/>
---------------------	-----------	-----------------------------	------------	------------	--

QUAN.	DESCRIPTION	UNIT COST	AMOUNT
12.5	oil	919	17 00

The issuer of the card identified on this item is authorized to pay the amount shown as TOTAL upon proper presentation. I promise to pay such TOTAL (together with any other charges due thereon) subject to and in accordance with the agreement governing the use of such card.

SUB TOTAL

PURCHASER-SIGN HERE

Walter Heinrichs Jr

TAX

CURRENCY CONVERSION DATE :	FOR BANK USE ONLY RATE	AMOUNT
-------------------------------	---------------------------	--------

TOTAL

17 00

BANKCARD SALES SLIP
CARDHOLDER COPY

WHITING BROS OIL 18
K NCMAN AZ
523410641058333

#1408-XL

IMPORTANT:

**RETAIN THIS COPY FOR STATEMENT
VERIFICATION**

THIS FORM
TO BE
USED WITH



OR



5287 0706 734

DO NOT WRITE

1091 VNB
WALTER HEINRICHS JR

FIRESTONE 2642
3344803416
50387354
TUCSON AZ

Check this box after verifying expiration date ("Good-Thru Date")

9854841



DO NOT WRITE BELOW THIS LINE

TRANS 2507 87
TRK # 46022895
91 OR 2642

MASTERCARD
CHARGE ACCT#52870067341395
#57232

ABOVE THIS LINE

SALES DRAFT		<input type="checkbox"/> SEND	DEPT. NO.	CHECK/SALES NO.	VEHICLE LICENSE NO.	STATE	INITS.
		<input type="checkbox"/> TAKE					
QUAN.	CLASS	DESCRIPTION			UNIT COST	AMOUNT	
1		TIRE, BALANCE + WARRANTY INV # 22895				85.45	
DATE		AUTHORIZATION CODE			TAX		
8/20/87		57232				5.70	
I AGREE TO PAY TO THE BANK WHICH ISSUED THE CARD USED BY ME THE TOTAL AMOUNT SHOWN HEREON TOGETHER WITH THE FINANCE CHARGE SET BY SUCH BANK, IN ACCORDANCE WITH THE CARDHOLDER AGREEMENT GOVERNING USE OF MY CARD.					TIPS		
<i>W. Heinrichs Jr.</i>					TOTAL	91.15	

CARDHOLDER COPY
RETAIN THIS COPY FOR
STATEMENT VERIFICATION

L.T.D. - Tire

71 384 37988 99002

1001615

PROD
CODE

TOTAL AMOUNT

WALT E HEINRICHS JR



0889



TEXACO

PLEASE RETAIN THIS COPY
TO VERIFY BILLING.

XL

60351379114 081987

7086413

DATE

INVOICE NUMBER

3050E FT LOWELL

TUCSON

AZ

DRIVER'S LICENSE NO.

VEHICLE LICENSE NO.

STATE

BUYER'S SIGNATURE

Buyer agrees to pay Texaco Refining and Marketing Inc. or assignee for this purchase in accordance with Texaco's payment terms, the prior disclosure of which is acknowledged. Do not sign before reading this agreement or if any spaces for agreed terms are left blank. Retain this copy.

TEXACO PRODUCTS & SERVICES		QTY.	PRICE INCL. TAX	AMOUNT	
<input type="checkbox"/> REGULAR	<input type="checkbox"/> SUPER UNLEADED				
<input type="checkbox"/> UNLEADED	<input type="checkbox"/> DIESEL				
<input type="checkbox"/> HAVOLINE MOTOR OIL	<input type="checkbox"/> TEXACO MOTOR OIL				
SERVICE ORDER					
			SALES TAX		
(INCLUDING ALL APPLICABLE FEDERAL, STATE AND LOCAL TAXES)			TOTAL	16	15
AUTHORIZATION		ATTENDANT	CUSTOMER COPY		

FORM S-199D (7-87)

5287 0706 7341 3957

DO NOT WRITE

1091 VNB 08/88
WALTER HEINRICHS JR

ABOVE THIS LINE

SALES DRAFT	<input type="checkbox"/> SEND	DEPT. NO.	CHECK/ SALES NO.	VEHICLE LICENSE NO. 0636 NA	STATE AZ	INITS.
	<input type="checkbox"/> TAKE					

QUAN.	CLASS	DESCRIPTION	UNIT COST	AMOUNT
		FL403 - XL claims		8.90

DATE Aug 10 87	AUTHORIZATION CODE 36057	TAX
-------------------	-----------------------------	-----

I AGREE TO PAY TO THE BANK WHICH ISSUED THE CARD USED BY ME THE TOTAL AMOUNT SHOWN HEREON, TOGETHER WITH THE FINANCIAL CHARGE SET BY SUCH BANK, IN ACCORDANCE WITH THE CARDHOLDER AGREEMENT GOVERNING USE OF MY CARD. W. Heinrichs Jr.	TIPS
	TOTAL 8.90

FASTSERV INC.
351 E. GRANT RD.
TUCSON AZ.

51419463

Check this box after verifying expiration date

("Good-Thru Date")

1650874



OR



DO NOT WRITE BELOW THIS LINE

CARDHOLDER COPY
RETAIN THIS COPY FOR
STATEMENT VERIFICATION

71 384 37988 99002

1001372

WALT E HEINRICHS JR

PROD
CODE

TOTAL AMOUNT



0889



TEXACO

PLEASE RETAIN THIS COPY
TO VERIFY BILLING.

60351379114 080487

4434382

DATE

INVOICE NUMBER

3050E FT LOWELL

TUCSON

AZ

DRIVER'S LICENSE NO.

VEHICLE LICENSE NO.

STATE

BUYER'S SIGNATURE

TEXACO PRODUCTS & SERVICES	QTY.	PRICE INCL. TAX	AMOUNT
<input type="checkbox"/> REGULAR <input type="checkbox"/> SUPER UNLEADED			
<input type="checkbox"/> UNLEADED <input type="checkbox"/> DIESEL			
<input type="checkbox"/> HAVOLINE MOTOR OIL <input type="checkbox"/> TEXACO MOTOR OIL			
SERVICE ORDER			
		SALES TAX	
(INCLUDING ALL APPLICABLE FEDERAL, STATE AND LOCAL TAXES)	TOTAL		1372
AUTHORIZATION	ATTENDANT	CUSTOMER COPY	

Buyer agrees to pay Texaco Refining and Marketing Inc. or assignee for this purchase in accordance with Texaco's payment terms, the prior disclosure of which is acknowledged. Do not sign before reading this agreement or if any spaces for agreed terms are left blank. Retain this copy.

RETAIL SALES RECEIPT

5287 0706 7341 3957

00928

INVOICE AMOUNT

1091 VNB
WALTER HEINRICHS JR

08/18/88

All consumer credit sales reflected on this form are made pursuant to the Retail Installment Credit Agreement terms previously furnished you by Mobil. Bank card sales are subject to the terms of your bank card agreement.

SOLD TO

Mobil

MOBIL OIL CREDIT CORPORATION

CUSTOMER COPY

DEALER ACCOUNT NUMBER

142 328 8 DATE

072887 NUMBER K4394622

SOLD BY

AZTEC OIL CO 9
202 E BROADWAY
MESA AZ 85202

CUSTOMER SIGNATURE <i>Walter Heinrichs Jr</i>	
AUTH. CODE	SALESMAN
AUTO TAG. NO. AMT 222	STATE AZ
DRIVERS LICENSE NO.	STATE

PRODUCT OR SERVICE	QTY.	PRICE	AMOUNT
MOTOR FUEL (GRADE) _____ <input type="checkbox"/> LEADED <input type="checkbox"/> UNLEADED			8.88
		PLS	40
REPAIR ORDER #			
PRICES INCLUDE APPLICABLE FEDERAL & STATE EXCISE TAXES		SALES TAX	
TOTAL MUST AGREE WITH AMOUNT IMPRINTED AT TOP	TOTAL		9.28

5287 0706 7341 3957

1000696

1091 VNB 08/58
WALTER REINRICHS JRPROD
CODE

TOTAL AMOUNT

PLEASE RETAIN THIS COPY
TO VERIFY BILLING.

60349875466 072887

1213973

DATE

INVOICE NUMBER

915 E BASELINE

TEMPE

AZ

DRIVER'S LICENSE NO.

VEHICLE LICENSE NO.

STATE

BUYER'S SIGNATURE

TEXACO PRODUCTS & SERVICES	QTY.	PRICE INCL. TAX	AMOUNT
<input type="checkbox"/> REGULAR <input type="checkbox"/> SUPER UNLEADED			
<input type="checkbox"/> UNLEADED <input checked="" type="checkbox"/> DIESEL			
<input type="checkbox"/> HAVOLINE MOTOR OIL <input checked="" type="checkbox"/> TEXACO MOTOR OIL			
SERVICE ORDER			
		SALES TAX	
(INCLUDING ALL APPLICABLE FEDERAL, STATE AND LOCAL TAXES)	TOTAL		
AUTHORIZATION	ATTENDANT	CUSTOMER COPY	

Buyer agrees to pay Texaco Refining and Marketing Inc. or assignee for this purchase in accordance with Texaco's payment terms, the prior disclosure of which is acknowledged. Do not sign before reading this agreement or if any spaces for agreed terms are left blank. Retain this copy.

5287 0706 7341 3957

5118627

Joni

1091 VNB 08/88
WALTER HEINRICH'S JR

VALLEY
ANDY'S STEAKS

0102000331

50246311

5021005020

AZ

17 29 87

Joni Fink
#1816

SALES SLIP

THIS FORM TO BE USED WITH



SAFE/PERF® U.S. Pat. 4,403,793

QUAN.	CLASS	DESCRIPTION	PRICE	AMOUNT
		60716		
DATE		AUTHORIZATION	SERVER	SUB TOTAL
		57012		10 90
ID—CHECK NO.—LIC. NO. STATE		REG/DEPT.	CLERK	TAX
				76
Cardholder acknowledges receipt of goods and/or services in the amount of the Total shown hereon and agrees to perform the obligations set forth in the Cardholder's agreement with the issuer.				TIPS
CUSTOMER SIGNATURE				MISC.
<i>[Signature]</i>				1 60
				TOTAL
				12 76

CUSTOMER COPY

IMPORTANT: RETAIN THIS COPY FOR YOUR RECORDS.

5287 0706 7341 395

5270691

1091 VNB 08/88
WALTER HEINRICHS JR

Doug Dinnies

QUAN.	CLASS	DESCRIPTION	PRICE	AMOUNT
		<i>PAID</i>		<i>25.24</i>
DATE <i>7/27/87</i>		AUTHORIZATION <i>9540</i>	SERVER	SUB TOTAL
ID-CHECK NO. LIC. NO. STATE		REG/DEPT.	CLERK	TAX
Cardholder acknowledges receipt of goods and/or services in the amount of the Total shown hereon and agrees to perform the obligations set forth in the Cardholder's agreement with the Issuer.				TIPS <i>2.00</i>
CUSTOMER SIGNATURE <i>[Signature]</i>				MISC.
				TOTAL <i>27.24</i>

541 222 1148765

072787

MESA AZ 85201

623-0578

SALES SLIP
THIS FORM TO BE USED WITH



CHECK NO	DATE	AMOUNT
<i>32770</i>	<i>7/27/87</i>	<i>25.24</i>

CUSTOMER COPY

IMPORTANT: RETAIN THIS COPY FOR YOUR RECORDS.

"THIS RECEIPT IS PROVIDED FOR YOUR CONVENIENCE FOR TAX AND PERSONAL RECORDS"

71 384 37988 99002

1001584

PROD
CODE

TOTAL AMOUNT

WALT E HEINRICHS JR



0889



TEXACO

PLEASE RETAIN THIS COPY
TO VERIFY BILLING.

60351604004 07168

DATE

2882773

INVOICE NUMBER

5470 E GRANT RD

TUCSON AZ

DRIVER'S LICENSE NO.

VEHICLE LICENSE NO.

STATE

0636 NA AZ

BUYER'S SIGNATURE

Buyer agrees to pay Texaco Refining and Marketing Inc. or assignee for this purchase in accordance with Texaco's payment terms, the prior disclosure of which is acknowledged. Do not sign before reading this agreement or if any spaces for agreed terms are left blank. Retain this copy.

TEXACO PRODUCTS & SERVICES	QTY.	PRICE INCL. TAX	AMOUNT
<input checked="" type="checkbox"/> REGULAR <input type="checkbox"/> SUPER UNLEADED	17.7	.92	15.84
<input type="checkbox"/> UNLEADED <input type="checkbox"/> DIESEL			
<input type="checkbox"/> HAVOLINE MOTOR OIL <input type="checkbox"/> TEXACO MOTOR OIL			
SERVICE ORDER			
			SALES TAX
(INCLUDING ALL APPLICABLE FEDERAL, STATE AND LOCAL TAXES)			TOTAL
			15.84

AUTHORIZATION

ATTENDANT

CUSTOMER
COPY



Chevron U.S.A. Inc.

Thanks for buying CHEVRON

722025556180001

87/07/15 17.86

WALTER E

HEIN 04/89

B126933

00094781

4691836

GRANT ROAD CHEVRON

ORIGINAL INVOICE—
RETAIN FOR YOUR RECORDSDEALER IS REQUIRED TO
RETAIN CARBON SHEET AS AN
ACCOUNTING RECORD.

				Quantity	Price	Amount
SUPREME	REGULAR	UNLEADED	DIESEL			
CUSTOM	SPECIAL	DELO		Qts.		
ACCESSORIES				1	12.95	12.95
LABOR				1	4.00	4.00
					Sales Tax	0.91
				LG	Total	17.86

Walter E. Hein
Customer's Signature

0636-MA

License Number

State

Authorization No.

Price includes motor vehicle fuel tax
(if applicable). Customer's Copy

These Amounts Must Agree

S-28 (8-86)

12/21/87

294-2604

294-2606

O.P. & P.
Boulder City, NV



AFFIDAVIT OF PERFORMANCE OF ANNUAL WORK

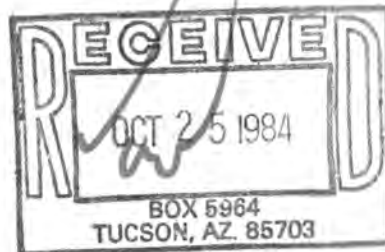

State of Arizona)
County of Mohave) ss.

Walter E. Heinrichs, Jr., being duly sworn, deposes and says that he is a citizen of the United States and more than eighteen years of age, whose address is 810 West Grant Road, Tucson 85705, in Pima County, Arizona, is personally acquainted with the contiguous group of Lode mining claim(s) situated in the Wallapai mining district, Mohave County, Arizona, the location notices of which are recorded as follows:

Name of claim(s)	Recorded in the office of the county recorder of said county:	
	Book(s) / page(s)	B.L.M. Serial Number(s)
XL 1 - 36	687/136 - 207	AMC - 123326 thru AMC - 123361

That between 1 September 1983 and 1 September 1984, at least \$3,600.00 dollars worth of work and improvements were done and performed upon said claim(s). Such work and improvements were made by and at the expense of Adit Resources Corporation, owners of said claim(s), for the purpose of complying with the laws of the United States pertaining to assessment or annual work and, Walter E. Heinrichs, Jr., M. Jean Heinrichs, Robert Clayton, and Bill Stoffer were the persons employed by said owner and who labored on said claim(s), did said work and improvements, the same being as follows, to wit: drilling, mining engineering, surveying of workings and drill holes, clearing out adit portal, and access roads and replacing, marking and re-erecting lost or knocked down claim monuments.

Signature of Affiant: Walter E. Heinrichs, Jr.

Mailing address: P. O. Box 5964
Tucson, AZ 85703

State of Arizona)
County of Pima) ss.

Subscribed and sworn before me this 10th day of October 1984.

M. Jean Heinrichs My commission expires: 7/20/85
Notary Public

Adit Resources Corporation
P. O. Box 5964
Tucson, AZ 85703

INDEX P of L
Fee # **PROOFED MICROFILMED**
84-37942

Recorded in Official Records
of Mohave County, Arizona
OCT 12 1984 - 8 00 AM
Joan McCall, Recorder

\$ 500 1 of 1



P 673 458 939

RECEIPT FOR CERTIFIED MAIL

NO INSURANCE COVERAGE PROVIDED
NOT FOR INTERNATIONAL MAIL

(See Reverse)

* U.S.G.P.O. 1983-403-517

PS Form 3800, Feb. 1982

Sent to Recorder, Mohave Co.	
Street and No. Courthouse	
P.O., State and ZIP Code Kingman, AZ 86401	
Postage	\$.20
Certified Fee	.75
Special Delivery Fee	
Restricted Delivery Fee	
Return Receipt Showing to whom and Date Delivered	X 60
Return receipt showing to whom, Date, and Address of Delivery	
TOTAL Postage and Fees	\$ 1.55
Postmark or Date	



**STICK POSTAGE STAMPS TO ARTICLE TO COVER FIRST CLASS POSTAGE,
CERTIFIED MAIL FEE, AND CHARGES FOR ANY SELECTED OPTIONAL SERVICES. (see front)**

1. If you want this receipt postmarked, stick the gummed stub on the left portion of the address side of the article leaving the receipt attached and present the article at a post office service window or hand it to your rural carrier (no extra charge)
2. If you do not want this receipt postmarked, stick the gummed stub on the left portion of the address side of the article, date, detach and retain the receipt, and mail the article.
3. If you want a return receipt, write the certified mail number and your name and address on a return receipt card, Form 3811, and attach it to the front of the article by means of the gummed ends if space permits. Otherwise, affix to back of article. Endorse front of article **RETURN RECEIPT REQUESTED** adjacent to the number.
4. If you want delivery restricted to the addressee, or to an authorized agent of the addressee, endorse **RESTRICTED DELIVERY** on the front of the article.
5. Enter fees for the services requested in the appropriate spaces on the front of this receipt. If return receipt is requested, check the applicable blocks in item 1 of Form 3811.
6. Save this receipt and present it if you make inquiry.

TOTAL

1.35

U. S. POSTAL SERVICE

KINO STATION 85705

110 P O METER

1.35

TOTAL

1.35

10/10/84

THANK YOU

SENDER: Complete items 1, 2, 3 and 4.

Put your address in the "RETURN TO" space on the reverse side. Failure to do this will prevent this card from being returned to you. The return receipt fee will provide you the name of the person delivered to and the date of delivery. For additional fees the following services are available. Consult postmaster for fees and check box(es) for service(s) requested.

1. Show to whom, date and address of delivery.
 2. Restricted Delivery.

3. Article Addressed to:

Recorder
 Mohave County Courthouse
 Kingman, AZ 86401

4. Type of Service:

- Registered Insured
 Certified COD
 Express Mail

Article Number

P 673 458 939

Always obtain signature of addressee or agent and DATE DELIVERED.

5. Signature - Addressee

X

6. Signature - Agent

X

7. Date of Delivery

8. Addressee's Address (ONLY if requested and fee paid)



UNITED STATES POSTAL SERVICE

OFFICIAL BUSINESS

SENDER INSTRUCTIONS

Print your name, address, and ZIP Code in the space below.

- Complete items 1, 2, 3, and 4 on the reverse.
- Attach to front of article if space permits, otherwise affix to back of article.
- Endorse article "Return Receipt Requested" adjacent to number.

RETURN
TO



Adit Resources Corp

P. O. Box 5964

(Name of Sender)

(No. and Street, Apt., Suite, P.O. Box or R.D. No.)
TUCSON, AZ 85703

(City, State, and ZIP Code)

BOX 5964
TUCSON, AZ 85703

OCT 15 1984



POSTAGE FOR PRIVATE
USE \$200



KL Claims Group

ATTENTION

RETAIN THE ATTACHED PHOTOCOPY AS IT IS YOUR OFFICIAL ACKNOWLEDGEMENT OF RECEIPT

In an effort to expedite the acknowledgement procedure, we have time-stamped and photocopied what was submitted to this office. This DOES NOT mean it has been reviewed or processed, only that it was received.

As a reminder, if you have elected to file a notice of intention to hold, do not forget to record such notices of intention to hold for lode and placer claims (not mill or tunnel sites) and all affidavits of labor, amendments and transfers of ownership with the proper county recorder.

In the future, always include the A MC serial numbers assigned to each of your claims when filing affidavits and other documents. For large groups of mining claims, it would help us a great deal to process them into the computer terminal if you would list them in serial number order consecutively. Also, please keep us advised as to your current mailing address.

Bureau of Land Management
Arizona State Office
Mining Claims Section
Siete Square
3707 North 7th St.
Phoenix, Arizona 85014
Phone: (602) 241-5550



Mailing Address:
Mining Claims Section
P.O. Box 16563
Phoenix, Arizona 85011

XL Claims Group
1983-1984 Labor



United States Department of the Interior

BUREAU OF LAND MANAGEMENT
 ARIZONA STATE OFFICE
 3707 N. 7th Street
 P. O. Box 16563
 Phoenix, AZ 85014

Information on New Rules for Mining Activities on Public Lands

The purpose of this information sheet is to inform mining claimants of new regulations in 43 Code of Federal Regulations 3802 and 3809 that affect activities on mining claims located on public lands administered by the Bureau of Land Management.

The 3802 regulations apply to exploration and mining on lands in BLM Wilderness Study Areas. Their purpose is to prevent impairment of the wilderness characteristics of land under review for inclusion in the Wilderness System.

Mining claimants should check with the local BLM District or Resource Area office to determine if the lands covered by their claim are included in a Wilderness Study Area. If so, the mining claimant must submit a plan of operations to BLM and receive approval before beginning operations on the claim.

The 3809 Surface Management Regulations apply to exploration and mining on lands outside Wilderness Study Areas. The purpose of these regulations is to prevent undue or unnecessary degradation and require reasonable reclamation of Federal lands administered by the Bureau of Land Management. It is the intent of the Bureau that mining activities not be unreasonably restricted during the implementation of these regulations.

The 3809 regulations place different requirements on mining claimants depending upon (a) the level of surface disturbance proposed by the operator and (b) the impact on Federal lands caused by the access route or routes.

Casual Use of Land:

No notification to or approval by BLM is required for "casual use" operations which cause only negligible surface disturbance. Activities are usually considered to be "casual use" if they do not involve the use of mechanized earth moving equipment or explosives, or do not involve the use of motorized vehicles in areas closed to off-road vehicles.

Surface Disturbance of 5 Acres or Less per Year:

Notification of the local BLM District or Resource Area Office is required for all operations which require surface disturbances of 5 acres or less

for the project area of a claim or group of claims in one year. This notification is required to be made at least 15 days before commencing operations. Notice will not require approval by the BLM or bonding.

Surface Disturbance of More than 5 Acres per Year:

The mining claimant must submit a plan of operations to the local BLM District or Resource Area Office and receive approval before beginning surface disturbances of more than 5 acres per claim or group of claims in one year.

Surface Disturbance in Wilderness Areas on BLM Lands:

Plans of operations must be submitted to BLM and approved before any surface disturbance (regardless of size) can occur within Wilderness Areas.

Before you Begin Mining Operations on your Claim(s) on BLM-Administered Land:

You should contact the BLM District (or Resource Area) Office which manages the land where your claim is located. Attached is a map showing the District boundaries and a list of office addresses and telephone numbers.

You may obtain copies of the new regulations and information from any of these offices about how they can affect your operations.

These regulations apply only to BLM-administered lands. They do not apply to mining claims located on National Forest lands or on United States-owned and reserved mineral estate beneath private or State-owned surface. The Forest Service has similar surface management regulations that apply to mining claims on Federal lands within the National Forests. You should contact the appropriate Forest Service District Ranger before beginning operations on mining claims in the National Forests.

If your claims are located on mineral estate reserved by the United States beneath State or private surface, you should contact either the State Land Department or the private land owner before beginning mining operations. The regulations in 43 CFR 3814 prescribe special rules for obtaining surface owner consent or bonding to permit mining on land patented under authority of the Stockraising Homestead Act.

DISTRICT BOUNDARY MAP

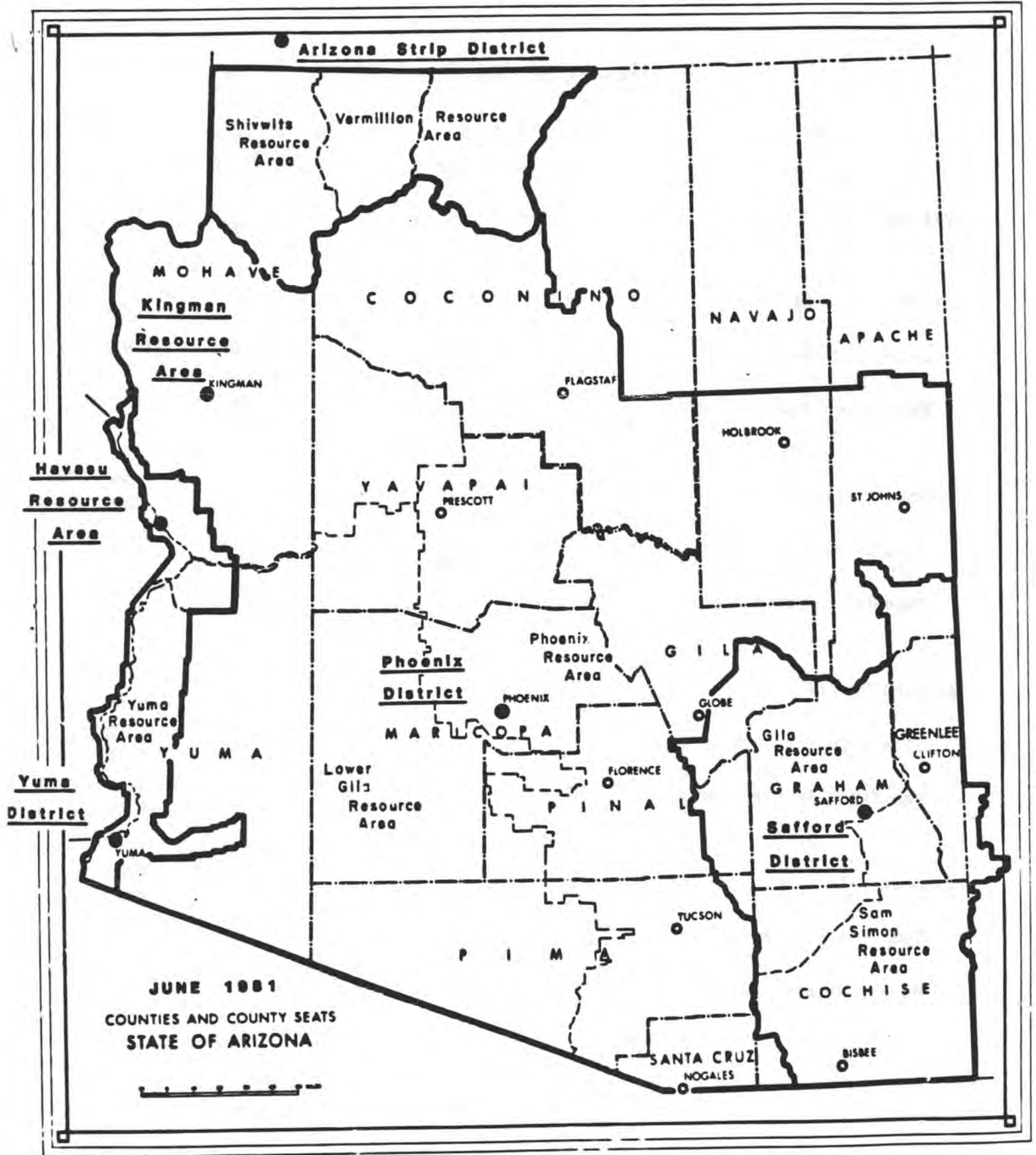

ARIZONA BLM OFFICES

<u>Office</u>	<u>Address</u>	<u>Phone</u>
Arizona State Office	3707 N. 7th Street Phoenix, AZ 85014	(602) 241-5547 FTS 261-5547
Arizona Strip District	196 E. Tabernacle St. George, UT 84770	(801) 673-3545
Shiwits Resource Area	196 E. Tabernacle St. George, UT 84770	(801) 673-3545
Vermillion Resource Area	196 E. Tabernacle St. George, UT 84770	(801) 673-3545
Phoenix District	2015 W. Deer Valley Rd. Phoenix, AZ 85027	(602) 863-4464 FTS 764-0501
Kingman Resource Area	2475 Beverly Ave. Kingman, AZ 86401	(602) 757-4011
Phoenix Resource Area	2015 W. Deer Valley Rd. Phoenix, AZ 85027	(602) 863-9553 FTS 764-0501
Safford District	425 East 4th Street Safford, AZ 85546	(602) 428-4040 FTS 762-6384
Gila Resource Area	425 East 4th Street Safford, AZ 85546	(602) 428-4040 FTS 762-6384
San Simon Resource Area	425 East 4th Street Safford, AZ 85546	(602) 428-4040 FTS 762-6384
Yuma District	2450 Fourth Avenue Yuma, AZ 85364	(602) 726-6300 FTS 764-6612
Yuma Resource Area	2450 Fourth Avenue Yuma, AZ 85364	(602) 726-6300 FTS 764-6612
Havasu Resource Area	3189 Sweetwater Avenue Lake Havasu City, AZ 86403	(602) 855-8017



ADIT RESOURCES CORPORATION

P. O. BOX 5964, TUCSON, ARIZONA, 85703, 810 WEST GRANT ROAD. TELEPHONE: (602) 623-0578

October 10, 1984

Arizona Office
U. S. Bureau of Land Management
3707 N. 7th St.
P. O. Box 16563
Phoenix, AZ 85014

Re: Annual Labor
AMC - 123326 thru 123361

Gentlemen:

As required evidence of assessment work done, and pursuant to the Federal Land Policy and Management Act of 1976, enclosed is a machine copy of the as recorded affidavit concerning Claims XL 1 - 36 located in the Wallapai Mining District of Mohave County, Arizona for the period 1983 - 1984.

In order for us to be assured that these documents fulfill the requirements of the current Federal regulations and law, as prima facie evidence of the assessment work done, your written acknowledgement, receipt or exceptions to same are respectfully requested, to the above address, please.

Sincerely,
Adit Resources Corporation

Walter E. Heinrichs, Jr., President

WEH:jh
Enclosure as listed.

RECEIVED
B.L.M. AZ STATE OFFICE
OCT 11 1984
07.45 A.M.
PHOENIX, ARIZONA

AFFIDAVIT OF PERFORMANCE OF ANNUAL WORK

State of Arizona)
County of Mohave) ss.

Walter E. Heinrichs, Jr., being duly sworn, deposes and says that he is a citizen of the United States and more than eighteen years of age, whose address is 810 West Grant Road, Tucson 85705, in Pima County, Arizona, is personally acquainted with the contiguous group of Lode mining claim(s) situated in the Wallapai mining district, Mohave County, Arizona, the location notices of which are recorded as follows:

<u>Name of claim(s)</u>	<u>Recorded in the office of the county recorder of said county: Book(s) / page(s)</u>	<u>B.L.M. Serial Number(s)</u>
XL 1 - 36	687/136 - 207	AMC - 123326 thru AMC - 123361

That between 1 September 1983 and 1 September 1984, at least \$3,600.00 dollars worth of work and improvements were done and performed upon said claim(s). Such work and improvements were made by and at the expense of Adit Resources Corporation, owners of said claim(s), for the purpose of complying with the laws of the United States pertaining to assessment or annual work and, Walter E. Heinrichs, Jr., M. Jean Heinrichs, Robert Clayton, and Bill Stoffer were the persons employed by said owner and who labored on said claim(s), did said work and improvements, the same being as follows, to wit: drilling, mining engineering, surveying of workings and drill holes, clearing out adit portal, and access roads and replacing, marking and re-erecting lost or knocked down claim monuments.

Signature of Affiant: *Walter E. Heinrichs, Jr.*

Mailing address: P. O. Box 5964
Tucson, AZ 85703

State of Arizona)
County of Pima) ss.

Subscribed and sworn before me this 10th day of October 1984.

Walter E. Heinrichs
Notary Public

My commission expires: 7/20/85

RECEIVED
B.L.M. AZ STATE OFFICE
OCT 11 1984
07.45 A.M.
PHOENIX, ARIZONA

FORM 3830-2
(FEBRUARY 1984)

U.S. DEPARTMENT OF THE INTERIOR
BUREAU OF LAND MANAGEMENT
ARIZONA STATE OFFICE, BOX 16563, PHOENIX, AZ 8501

SEE INSTRUCTIONS
AND ILLUSTRATION
ON THE REVERSE

MINING CLAIM ANNUAL ASSESSMENT REMINDER



- VALID MARKS
- ERASE COMPLETELY ANY CHANGES
- DO NOT MAKE ANY STRAY MARKS
- DO NOT FOLD OR STAPLE

INVALID MARKS

HEINRICH'S WALTER
BOX 5964
TUCSON, AZ 85703

FOR BLM USE ONLY

SERIAL NUMBER	NAME	INTENT TO HOLD	ASSESSMENT DONE	ABANDONED
AMC123326	XL 1	<input type="radio"/>	<input type="radio"/>	<input type="radio"/>
AMC123327	XL 2	<input type="radio"/>	<input type="radio"/>	<input type="radio"/>
AMC123328	XL 3	<input type="radio"/>	<input type="radio"/>	<input type="radio"/>
AMC123329	XL 4	<input type="radio"/>	<input type="radio"/>	<input type="radio"/>
AMC123330	XL 5	<input type="radio"/>	<input type="radio"/>	<input type="radio"/>
AMC123331	XL 6	<input type="radio"/>	<input type="radio"/>	<input type="radio"/>
AMC123332	XL 7	<input type="radio"/>	<input type="radio"/>	<input type="radio"/>
AMC123333	XL 8	<input type="radio"/>	<input type="radio"/>	<input type="radio"/>
AMC123334	XL 9	<input type="radio"/>	<input type="radio"/>	<input type="radio"/>
AMC123335	XL 10	<input type="radio"/>	<input type="radio"/>	<input type="radio"/>
AMC123336	XL 11	<input type="radio"/>	<input type="radio"/>	<input type="radio"/>
AMC123337	XL 12	<input type="radio"/>	<input type="radio"/>	<input type="radio"/>
AMC123338	XL 13	<input type="radio"/>	<input type="radio"/>	<input type="radio"/>
AMC123339	XL 14	<input type="radio"/>	<input type="radio"/>	<input type="radio"/>
AMC123340	XL 15	<input type="radio"/>	<input type="radio"/>	<input type="radio"/>
AMC123341	XL 16	<input type="radio"/>	<input type="radio"/>	<input type="radio"/>
AMC123342	XL 17	<input type="radio"/>	<input type="radio"/>	<input type="radio"/>
AMC123343	XL 18	<input type="radio"/>	<input type="radio"/>	<input type="radio"/>
AMC123344	XL 19	<input type="radio"/>	<input type="radio"/>	<input type="radio"/>
AMC123345	XL 20	<input type="radio"/>	<input type="radio"/>	<input type="radio"/>
AMC123346	XL 21	<input type="radio"/>	<input type="radio"/>	<input type="radio"/>
AMC123347	XL 22	<input type="radio"/>	<input type="radio"/>	<input type="radio"/>
AMC123348	XL 23	<input type="radio"/>	<input type="radio"/>	<input type="radio"/>
AMC123349	XL 24	<input type="radio"/>	<input type="radio"/>	<input type="radio"/>
AMC123350	XL 25	<input type="radio"/>	<input type="radio"/>	<input type="radio"/>
AMC123351	XL 26	<input type="radio"/>	<input type="radio"/>	<input type="radio"/>
AMC123352	XL 27	<input type="radio"/>	<input type="radio"/>	<input type="radio"/>
AMC123353	XL 28	<input type="radio"/>	<input type="radio"/>	<input type="radio"/>
AMC123354	XL 29	<input type="radio"/>	<input type="radio"/>	<input type="radio"/>
AMC123355	XL 30	<input type="radio"/>	<input type="radio"/>	<input type="radio"/>

SERIAL NUMBER	NAME	INTENT TO HOLD	ASSESSMENT DONE	ABANDONED
AMC123356	XL 31	<input type="radio"/>	<input type="radio"/>	<input type="radio"/>
AMC123357	XL 32	<input type="radio"/>	<input type="radio"/>	<input type="radio"/>
AMC123358	XL 33	<input type="radio"/>	<input type="radio"/>	<input type="radio"/>
AMC123359	XL 34	<input type="radio"/>	<input type="radio"/>	<input type="radio"/>
AMC123360	XL 35	<input type="radio"/>	<input type="radio"/>	<input type="radio"/>
AMC123361	XL 36	<input type="radio"/>	<input type="radio"/>	<input type="radio"/>
XXXXXXXXXXXXXX	XXXXXXXXXXXXXXXXXX	<input type="radio"/>	<input type="radio"/>	<input type="radio"/>

10-11-84
Applicant mailed
10-10-84



DATE RECEIVED

INSTRUCTIONS

The use of this form is optional. However your use of it will speed up Bureau processing of your required annual filings under 43 USC 1744. It will allow the Bureau to process your annual filing into the computer and issue you a receipt in a more timely manner than previously. Your cooperation will be appreciated.

To the right of each claim or site listed on the form you will find three parallel columns marked "Intent to Hold, Assessment Done, and Abandoned." Only one circle is to be filled in for each claim or site listed, indicating your filing status for each claim or site.

FOR BLM USE ONLY

ILLUSTRATION

FORM 1830-2
FEBRUARY 1984

U.S. DEPARTMENT OF THE INTERIOR
BUREAU OF LAND MANAGEMENT
DENVER SERVICE CENTER, B.L.M., P.O. BOX 25076, DENVER, COLORADO 80225

MINING CLAIM ANNUAL ASSESSMENT REMINDER

USE NO. 2 PENCIL ONLY

117 1ST AVE., RM. 308
MAYN CTRY, CO 80222

SEE INSTRUCTIONS AND ILLUSTRATION ON THE REVERSE

VALID MARKS
INVALID MARKS

ERASE COMPLETELY ANY CHANGES
DO NOT MAKE ANY STRAY MARKS
DO NOT FOLD OR STAPLE

SERIAL NUMBER	NAME	INTENT TO HOLD	ASSESSMENT DONE	ABANDONED	SERIAL NUMBER	NAME	INTENT TO HOLD	ASSESSMENT DONE	ABANDONED
YANCL11456	YANCL GOLF 1	<input type="radio"/>	<input type="radio"/>	<input type="radio"/>			<input type="radio"/>	<input type="radio"/>	<input type="radio"/>
YANCL11457	YANCL GOLF 2	<input type="radio"/>	<input type="radio"/>	<input type="radio"/>			<input type="radio"/>	<input type="radio"/>	<input type="radio"/>
YANCL11458	YANCL GOLF 3	<input type="radio"/>	<input type="radio"/>	<input type="radio"/>			<input type="radio"/>	<input type="radio"/>	<input type="radio"/>

FOR BLM USE ONLY

- Step 1.** If you have a mill or tunnel site to maintain, then fill in the "Intent to Hold" column. You may also fill in the "Intent to Hold" column for those mining claims for which the assessment work is not yet due under 30 USC 28, where a deferment has been granted under 30 USC 28, or where your assessment work has not yet been done, but you still wish to hold the claim.
- Step 2.** If you have performed your assessment work and are filing it for this calendar year, then fill in the circle in the "Assessment Done" column.
- Step 3.** If you have abandoned the claim or site, then fill in the circle in the "Abandoned" column.
- Step 4.** Return this form with your annual filings to the Bureau of Land Management State Office listed on the front, at the top, of this form. You will receive an acknowledgement of your annual filings. Please keep it in case of any discrepancies that may arise.
- Thank you for your cooperation in assisting the Bureau in providing you with faster and more efficient service.
- DO NOT FOLD THIS FORM.** It will be read by a computer and folding may cause the form to be misread. MAIL this form to BLM in a 9" x 12" or larger envelope with the documentation required by 43 USC 1744.
- The Paperwork Reduction Act of 1980 (44 USC 35) requires us to inform you that: This information is being collected to process your responses by a computer. Your responses will be used to update our records. You are not obligated to complete and return this form in order to maintain your mining claim(s).

TO Recorder, Mohave County
Courthouse
Kingman, AZ 86401

F Adit Resources Corporation
R P. O. Box 5964
O Tucson, AZ 85703

Certified MAIL - Return Receipt

M Phone (602) 623-0578

↓ SUBJECT Recording Affidavit of Labor

DATE 10 / 10 / 84

MESSAGE

Enclosed is an Affidavit of Performance of Annual Work for 1984

36 XL Claims held by Adit Resources Corp.

Please record and return in the enclosed stamped self addressed envelope. Our check in the amount of \$6.00 is enclosed.

SIGNED

M. Jean Heinrichs
M. Jean Heinrichs

REPLY

SIGNED

DATE / /

AFFIDAVIT OF PERFORMANCE OF ANNUAL WORK

State of Arizona)
) ss.
County of Mohave)

Walter E. Heinrichs, Jr., being duly sworn, deposes and says that he is a citizen of the United States and more than eighteen years of age, whose address is 810 West Grant Road, Tucson 85705, in Pima County, Arizona, is personally acquainted with the contiguous group of Lode mining claim(s) situated in the Wallapai mining district, Mohave County, Arizona, the location notices of which are recorded as follows:

<u>Name of claim(s)</u>	<u>Recorded in the office of the county recorder of said county: Book(s) / page(s)</u>	<u>B.L.M. Serial Number(s)</u>
XL 1 - 36	687/136 - 207	AMC - 123326 thru AMC - 123361

That between 1 September 1983 and 1 September 1984, at least \$3,600.00 dollars worth of work and improvements were done and performed upon said claim(s). Such work and improvements were made by and at the expense of Adit Resources Corporation, owners of said claim(s), for the purpose of complying with the laws of the United States pertaining to assessment or annual work and, Walter E. Heinrichs, Jr., M. Jean Heinrichs, Robert Clayton, and Bill Stoffer were the persons employed by said owner and who labored on said claim(s), did said work and improvements, the same being as follows, to wit: drilling, mining engineering, surveying of workings and drill holes, clearing out adit portal, and access roads and replacing, marking and re-erecting lost or knocked down claim monuments.

Signature of Affiant: *Walter E. Heinrichs, Jr.*

Mailing address: P. O. Box 5964
Tucson, AZ 85703

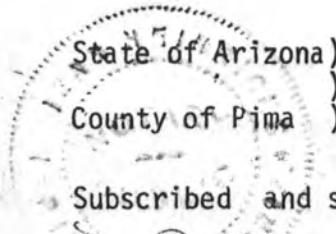

State of Arizona)
) ss.
County of Pima)

Subscribed and sworn before me this 10th day of October 1984.

Walter E. Heinrichs My commission expires: 7/20/85
Notary Public



ADIT RESOURCES CORPORATION

P. O. BOX 5964, TUCSON, ARIZONA, 85703, 810 WEST GRANT ROAD. TELEPHONE: (602) 623-0578

October 10, 1984

Arizona Office
U. S. Bureau of Land Management
3707 N. 7th St.
P. O. Box 16563
Phoenix, AZ 85014

Re: Annual Labor
AMC - 123326 thru 123361

Gentlemen:

As required evidence of assessment work done , and pursuant to the Federal Land Policy and Management Act of 1976, enclosed is a machine copy of the as recorded affidavit concerning Claims XL 1 - 36 located in the Wallapai Mining District of Mohave County, Arizona for the period 1983 - 1984.

In order for us to be assured that these documents fulfill the requirements of the current Federal regulations and law, as prima facie evidence of the assessment work done, your written acknowledgement, receipt or exceptions to same are respectfully requested, to the above address, please.

Sincerely,
Adit Resources Corporation

Walter E. Heinrichs, Jr., President

WEH:jh
Enclosure as listed.

Re: 1983 Labor

^{Nov}
~~December~~ 17, 1983

Arizona Office
U. S. Bureau of Land Management
2400 Valley National Bank Building
Phoenix, AZ 85073

Gentlemen:

As required evidence of assessment work done, pursuant to the Federal Land Policy and Management Act of 1976, enclosed are machine copies of the recorded affidavits concerning Claims XL - 36 located in the Wallapai Mining District of Mohave County, Arizona, dated 29 September 1983.

In order for us to be assured that these documents fulfill the requirements of the current Federal regulations and law, as prima facie evidence of the assessment work done, your written acknowledgement or exceptions to same are respectfully requested, to the above address, please.

Sincerely,
Adit Resources Corporation

Walter E. Heinrichs, Jr., President

WEH:jh
Enclosures

POSTAGE £

MOHAVE COUNTY RECORDER

No 7283

COPIES _____

OFFICIAL RECEIPT

REFUND _____

Oct 19 83

RECEIVED OF

Warrick's Exploration Co.

DOLLARS

FOR

we Proof of Labor

CHECK \$

5.00

CASH \$

A Chamberlain

MOHAVE COUNTY RECORDER

AFFIDAVIT OF ANNUAL LABOR

(Geological, Geochemical and Geophysical work on a group of lode mining claims)



STATE OF Arizona

COUNTY OF Mohave

Before me personally appeared Mark E. Anders whose address is 810 West Grant Road, P. O. Box 5964, Tucson AZ 85703 who, being first duly sworn, stated at least \$3,600.00 worth of geological, geochemical, and/or geophysical work was done upon or for the benefit of all of the following described contiguous group of lode mining claims:

F →

<u>Name of claim(s)</u>	<u>Recorded in Book/page(s)</u>	<u>BLM Serial Number</u>
XL 1 - 36	687/136 - 207	123326 through 123361

Situated in the Wallapai Mining District of Mohave County State of Arizona

Such expenditure was made by, for or at the expense of Adit Resources Corporation. Attached to this Affidavit is a copy of the Report of such work, as required by Title 30, United States Code, Section 28-1.

The foregoing work was performed and is intended to hold the above described mining claims during the annual assessment period ending noon, Sept. 1, 1983.

Signature of Affiant: Mark E. Anders

State of Arizona)
County of Pima) ss.

Subscribed and sworn to before me this 29th day of Sept. 1983



Jean Heinrichs
Notary Public

My Commission expires 7/20/85

HEINRICH'S GEOEXPLORATION CO.
POST OFFICE BOX 5964, TUCSON, ARIZONA, 85703

PROOFED MICROFILMED
INDEX P of L
83-38767

Fee #
Recorded in Official Records
of Mohave County, Arizona
OCT 7 '83 2 12 PM
Joan McCall, Recorder



\$500 1 of 4

ANNUAL LABOR
REPORT ON XL CLAIMS

September 29, 1983

This detailed report is filed in compliance with the requirements of Title 30, United States Code, Section 28-1 Public Domain unpatented mining claims Annual labor for the XL claims, a contiguous group of 36 lode mining claims situated in the Wallapai mining district, in Section 15 of T.3N., R. 18W., Mohave County, Arizona as mapped on the 7.5 minute Chloride Quadrangle, approximately 15 miles northwest of the town of Kingman, Arizona.

Work done for the benefit of Adit Resources Corp., owners of the claims, consisted of one long profile of IP, resistivity, Self Potential, and magnetics, a separate line of SP and magnetic data, and written report and map regarding the results.

The location of the work performed in relation to points of discovery and boundaries of the claims is shown on Exhibit A, as a part hereof, and tended to benefit the claim group as a whole.

The work was performed August 17, 1983 through August 19, 1983 by Mark E. Anders, a geophysicist and geologist with degrees from the University of Arizona and Northern Arizona University and four years experience in mineral exploration, by David Swanson a geophysical and electrical technician with over 20 years of experience with the mineral industry, Baltazar Garcia, a mining engineer graduate from the University of Arizona and Tom Brennan, a graduate geologist of Bates College, Lewiston, Maine, under the supervision of Walter E. Heinrichs, Jr., a graduate professional geological engineer from the Colorado School of Mines, with Arizona State Registered Engineer #2447, American Institute of Geologists certification #688 and over 40 years of experience, all of Heinrichs GEOEXploration Company of 810 West Grant Road, P. O. Box 5964, Tucson, AZ, 85703. The cost of the work was at least \$3,600.00 and was paid for by Adit Resources Corp. of Tucson, Arizona.

Objective of the work was to search for and map subsurface anomalism and indications of vein type structures or disseminated ore targets for future exploration and drilling on the property.

GEOEX multiple frequency IP equipment involving a 4 ampere Mark 7 transmitter S/N 9662S and Mark 4-C receiver S/N 18691 was employed. Transmitter was powered by a 8HP Briggs gasoline engine, driving a 400 Hz-120V, 3KVA GE alternator. A transmitting frequency pair of 1.0 and 0.1 was routinely employed. However, because of the low resistivities encountered, spectral frequency tests (utilizing a higher frequency pair, i.e.: 3.0 and 0.3 were done at the beginning of the survey and occasionally during the survey. These indicated that adverse spurious EM coupling effects would be encountered, therefore the lower frequency pair was used exclusively so as to minimize the coupling effects.

The collinear dipole-dipole electrode array was used with "spreads" of seven transmitting electrodes each and dipole lengths of 500 feet.

Each spread was expanded out to six dipole increments or to 6n and consisted of over fifty data points extending out to 2,250 feet in each direction from the center of the spread.

BASIC FINDINGS

Line #1 -- The resistivities on this line showed an increase from 25 ohm-feet to 60 ohm feet from south to north and a possible interface on the north end. The PFEs show moderate anomalism from station 10S to 15N with the higher PFEs getting shallower as one proceeds to the south. Self potential data gave a prominent 40 millivolt low that is centered about station 0. The magnetic data indicates distinct anomalism situated about stations 16S and 8S.

Line #2 -- This line consisted of SP and Magnetic data with a total traverse length of 2600 feet. A small SP low is located at station 1W and 20W. The magnetic data indicate three tiny highs and one very small low but the overall relief is minor.

Indications of moderate sulfide concentrations and especially disseminated sulfide, were encountered within the respective zones of survey coverage. These zones extend to a maximum distance of from 500 feet to 1,000 feet laterally on either side of the IP line and to at least a probable maximum of 800 feet deep.

Heinrichs GEOEXploration Company, Inc.

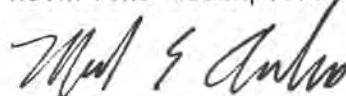

Mark E. Anders
Geophysicist - Geologist

P. O. Box 5965
Tucson, AZ 85703

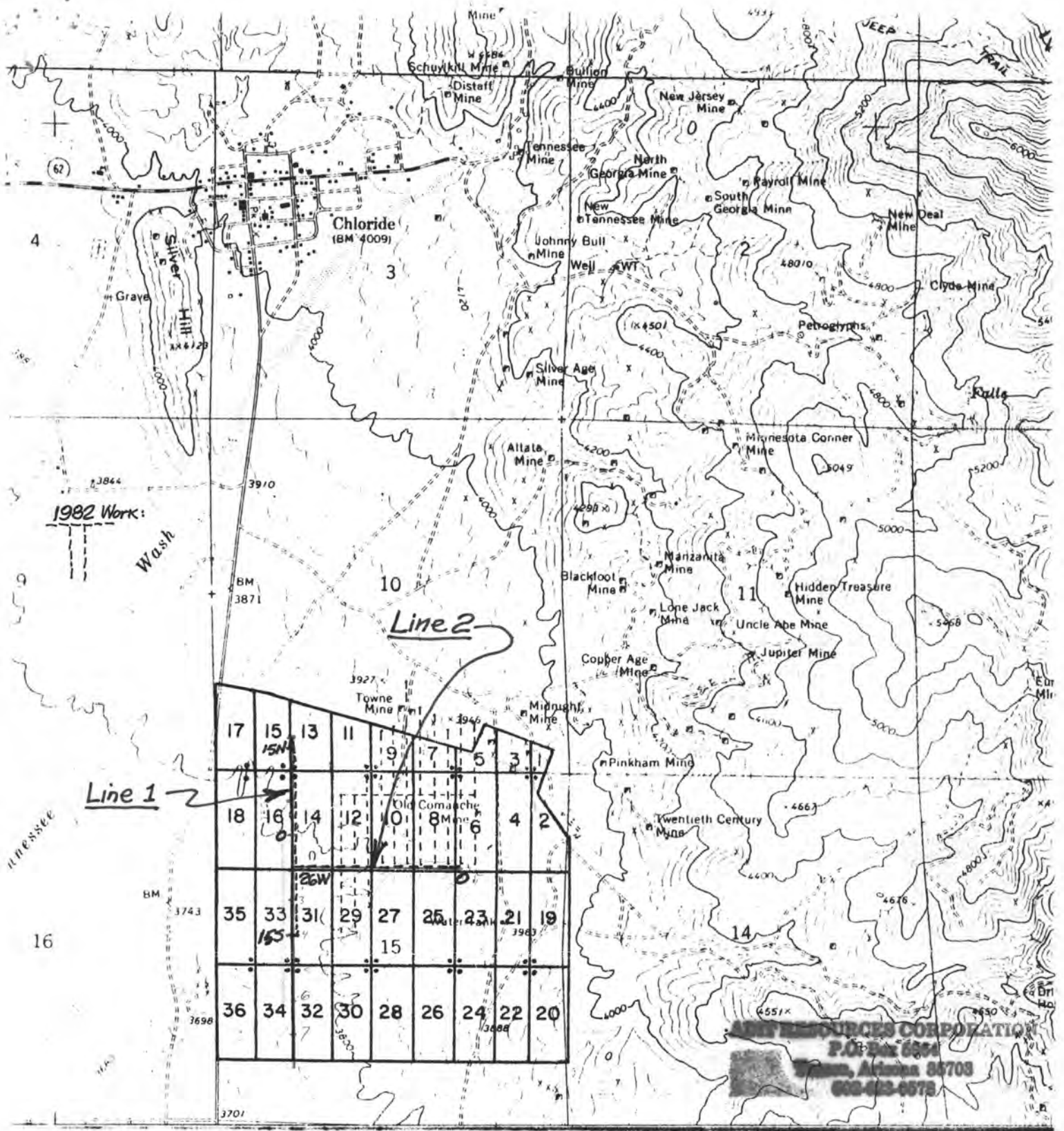

AMERICAN RESOURCES CORPORATION
 P.O. Box 6854
 Phoenix, Arizona 85703
 602-423-6575

XL CLAIMS
 Mojave Co., Ariz.
 T23N R18W sec. 10, 14, 15

JUNE 1982

EXHIBIT A
29 Sept. 1983

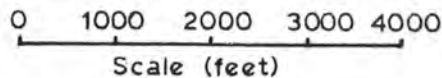

THIS PAGE WILL NOT
 REPRODUCE SATISFACTORILY

- Location monument/discovery monument
- Location of geophysical work

BOOK 967 PAGE 447

183

****ATTENTION****

RETAIN THIS PHOTOCOPY AS IT IS YOUR OFFICIAL ACKNOWLEDGMENT OF RECEIPT

In an effort to expedite the acknowledgment procedure, we have time-stamped and photocopied what was submitted to this office. This DOES NOT mean it has been reviewed or processed, only received. As a reminder, do not forget to record Notices of Intention to Hold lode and placer claims (not mill or tunnel sites), Affidavits of Labor, Amendments, and all Transfers of Ownership with the proper county recorder.

In the future, always include the A MC Serial Numbers assigned to each of your claims when filing affidavits and other documents; also, please keep us advised as to your current address.

Arizona State Office
Bureau of Land Management
2400 Valley Bank Center
201 N. Central Ave.
Phoenix, AZ 85073



XL claims F



United States Department of the Interior

BUREAU OF LAND MANAGEMENT

ARIZONA STATE OFFICE
2400 VALLEY BANK CENTER
PHOENIX, ARIZONA 85073
261-3706

Information on New Rules for Mining Activities on Public Lands

The purpose of this information sheet is to inform mining claimants of new regulations in 43 Code of Federal Regulations 3802 and 3809 that affect activities on mining claims located on public lands administered by the Bureau of Land Management.

The 3802 regulations apply to exploration and mining on lands in BLM Wilderness Study Areas. Their purpose is to prevent impairment of the wilderness characteristics of land under review for inclusion in the Wilderness System.

Mining claimants should check with the local BLM District or Resource Area office to determine if the lands covered by their claim are included in a Wilderness Study Area. If so, the mining claimant must submit a plan of operations to BLM and receive approval before beginning operations on the claim.

The 3809 Surface Management Regulations apply to exploration and mining on lands outside Wilderness Study Areas. The purpose of these regulations is to prevent undue or unnecessary degradation and require reasonable reclamation of Federal lands administered by the Bureau of Land Management. It is the intent of the Bureau that mining activities not be unreasonably restricted during the implementation of these regulations.

The 3809 regulations place different requirements on mining claimants depending upon (a) the level of surface disturbance proposed by the operator and (b) the impact on Federal lands caused by the access route or routes.

Casual Use of Land:

No notification to or approval by BLM is required for "casual use" operations which cause only negligible surface disturbance. Activities are usually considered to be "casual use" if they do not involve the use of mechanized earth moving equipment or explosives, or do not involve the use of motorized vehicles in areas closed to off-road vehicles.

Surface Disturbance of 5 Acres or Less per Year:

Notification of the local BLM District or Resource Area Office is required for all operations which require surface disturbances of 5 acres or less per claim in one year. This notification is required to be made at least 15 days before commencing operations. Notice will not require approval by the BLM or bonding.

Surface Disturbance of More than 5 Acres per Year:

The mining claimant must submit a plan of operations to the local BLM District or Resource Area Office and receive approval before beginning surface disturbances of more than 5 acres per claim in one year.

Surface Disturbance in Wilderness Areas on BLM Lands:

Plans of operations must be submitted to BLM and approved before any surface disturbance (regardless of size) can occur within Wilderness Areas.

Before you Begin Mining Operations on your Claim(s) on BLM-Administered Land:

You should contact the BLM District (or Resource Area) Office which manages the land where your claim is located. Attached is a map showing the District boundaries and a list of office addresses and telephone numbers.

You may obtain copies of the new regulations and information from any of these offices about how they can affect your operations.

These regulations apply only to BLM-administered lands. They do not apply to mining claims located on National Forest lands or on United States-owned and reserved mineral estate beneath private or State-owned surface. The Forest Service has similar surface management regulations that apply to mining claims on Federal lands within the National Forests. You should contact the appropriate Forest Service District Ranger before beginning operations on mining claims in the National Forests.

If your claims are located on mineral estate reserved by the United States beneath State or private surface, you should contact either the State Land Department or the private land owner before beginning mining operations. The regulations in 43 CFR 3814 prescribe special rules for obtaining surface owner consent or bonding to permit mining on land patented under authority of the Stockraising Homestead Act.

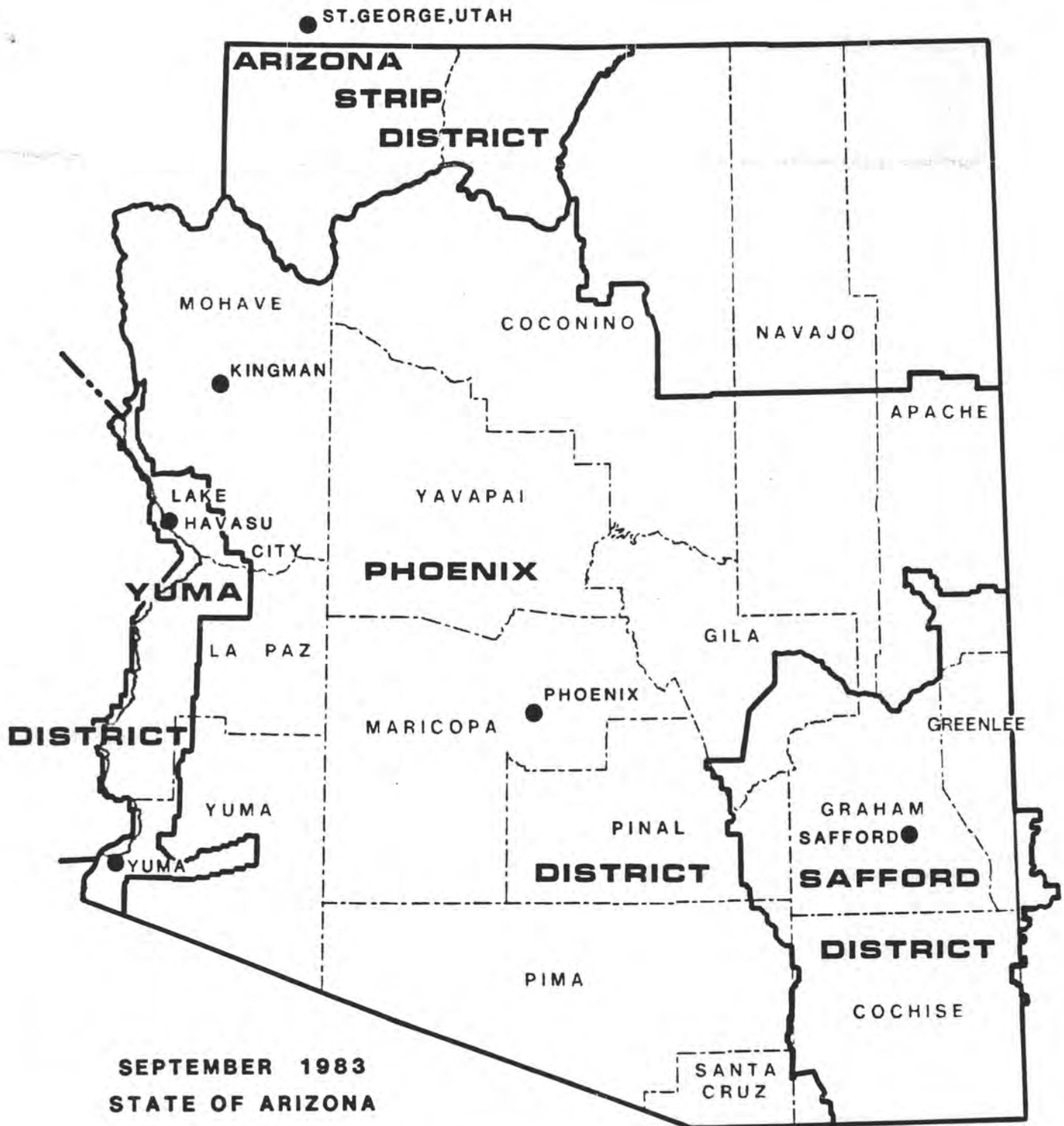

**SEPTEMBER 1983
STATE OF ARIZONA**

Arizona Strip District Office
196 E. Tabernacle, P.O. Box 250
St. George, UT 84770
(801) 673-3545

Safford District Office
425 E. 4th Street
Safford, AZ 85546
(602) 428-4040

Phoenix District Office
2929 W. Clarendon Avenue
Phoenix, AZ 85017
(602) 241-2501

Yuma District Office
2450 4th Av., P.O. Box 5680
Yuma, AZ 85364
(602) 726-6300

Kingman Resource Area Office
2475 Beverly Avenue
Kingman, AZ 86401
(602) 757-4011

Havasu Resource Area Office
2049 Swanson Av., P.O. Box 685
Lake Havasu City, AZ 86403
(602) 855-8017



ADIT RESOURCES CORPORATION

P. O. BOX 5964, TUCSON, ARIZONA, 85703, 810 WEST GRANT ROAD. TELEPHONE: (602) 623-0578

(November 17, 1983) *New Date*

Arizona Office
U. S. Bureau of Land Management
(2400 Valley National Bank Building) *new address.*
Phoenix, AZ 85073

Gentlemen:

As required evidence of assisment work done, pursuant to the Federal Land Policy and Management Act of 1976, enclosed are machine copies of the recorded affidavits concerning Claims XL1- 36 located in the Wallapai Mining District of Mohave County, Arizona, ~~dated 29 September 1983.~~ *for the period 1983-1984.*

In order for us to be assured that these documents fulfill the requirements of the current Federal regulations and law, as prima facie evidence of the assessment work done, your written acknowledgement, *or receipt or* exceptions to same are respectfully requested, to the above address, please.

Sincerely,
Adit Resources Corporation

Walter E. Heinrichs Jr., President

WEH:jh
Enclosures

RECEIVED
B.L.M. AZ STATE OFFICE
NOV 18 1983
07.45 A.M.
PHOENIX, ARIZONA

OIL AND MINERAL PROPERTIES - EXPLORATION AND DEVELOPMENT

AFFIDAVIT OF ANNUAL LABOR

(Geological, Geochemical and Geophysical work on a group of lode mining claims)

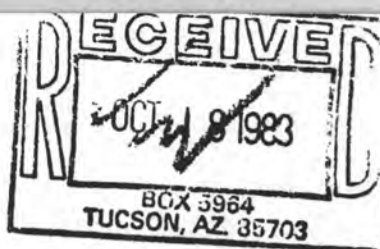

STATE OF Arizona

COUNTY OF Mohave

Before me personally appeared Mark E. Anders whose address is 810 West Grant Road, P. O. Box 5964, Tucson AZ 85703 who, being first duly sworn, stated at least \$3,600.00 worth of geological, geochemical, and/or geophysical work was done upon or for the benefit of all of the following described contiguous group of lode mining claims:

F →

Name of claim(s)	Recorded in Book/page(s)	BLM Serial Number
XL 1 - 36	687/136 - 207	123326 through 123361

Situated in the Wallapai Mining District of Mohave County State of Arizona.

Such expenditure was made by, for or at the expense of Adit Resources Corporation. Attached to this Affidavit is a copy of the Report of such work, as required by Title 30, United States Code, Section 28-1.

The foregoing work was performed and is intended to hold the above described mining claims during the annual assessment period ending noon, Sept. 1, 1983.

Signature of Affiant: Mark E. Anders

State of Arizona)
County of Pima) ss.

Subscribed and sworn to before me this 29th day of Sept. 1983

Heinrichs
Notary Public
My Commission expires 7/20/85

HEINRICHS GEOEXPLORATION CO.
POST OFFICE BOX 5964, TUCSON, ARIZONA, 85703

PROOFED MICROFILMED
INDEX P of L
83-38767

Fee #
Recorded in Official Records
of Mohave County, Arizona
OCT 7 '83 2 12 PM
Joan McCall, Recorder

RECEIVED
B.L.M. AZ STATE OFFICE
NOV 18 1983
07.45 A.M.
PHOENIX, ARIZONA



\$5.00 1 of 4

BOOK 967 PAGE 444

RECEIVED
B.L.M. AZ STATE OFFICE

NOV 18 1983

07.45 A.M.
PHOENIX, ARIZONA

ANNUAL LABOR
REPORT ON XL CLAIMS

September 29, 1983

This detailed report is filed in compliance with the requirements of Title 30, United States Code, Section 28-1 Public Domain unpatented mining claims Annual labor for the XL claims, a contiguous group of 36 lode mining claims situated in the Wallapai mining district, in Section 15 of T.3N., R. 18W., Mohave County, Arizona as mapped on the 7.5 minute Chloride Quadrangle, approximately 15 miles northwest of the town of Kingman, Arizona.

Work done for the benefit of Adit Resources Corp., owners of the claims, consisted of one long profile of IP, resistivity, Self Potential, and magnetics, a separate line of SP and magnetic data, and written report and map regarding the results.

The location of the work performed in relation to points of discovery and boundaries of the claims is shown on Exhibit A, as a part hereof, and tended to benefit the claim group as a whole.

The work was performed August 17, 1983 through August 19, 1983 by Mark E. Anders, a geophysicist and geologist with degrees from the University of Arizona and Northern Arizona University and four years experience in mineral exploration, by David Swanson a geophysical and electrical technician with over 20 years of experience with the mineral industry, Baltazar Garcia, a mining engineer graduate from the University of Arizona and Tom Brennan, a graduate geologist of Bates College, Lewiston, Maine, under the supervision of Walter E. Heinrichs, Jr., a graduate professional geological engineer from the Colorado School of Mines, with Arizona State Registered Engineer #2447, American Institute of Geologists certification #688 and over 40 years of experience, all of Heinrichs GEOEXploration Company of 810 West Grant Road, P. O. Box 5964, Tucson, AZ, 85703. The cost of the work was at least \$3,600.00 and was paid for by Adit Resources Corp. of Tucson, Arizona.

Objective of the work was to search for and map subsurface anomalism and indications of vein type structures or disseminated ore targets for future exploration and drilling on the property.

GEOEX multiple frequency IP equipment involving a 4 ampere Mark 7 transmitter S/N 96625 and Mark 4-C receiver S/N 18691 was employed. Transmitter was powered by a 8HP Briggs gasoline engine, driving a 400 Hz-120V, 3KVA GE alternator. A transmitting frequency pair of 1.0 and 0.1 was routinely employed. However, because of the low resistivities encountered, spectral frequency tests (utilizing a higher frequency pair, i.e.: 3.0 and 0.3 were done at the beginning of the survey and occasionally during the survey. These indicated that adverse spurious EM coupling effects would be encountered, therefore the lower frequency pair was used exclusively so as to minimize the coupling effects.

The collinear dipole-dipole electrode array was used with "spreads" of seven transmitting electrodes each and dipole lengths of 500 feet.

BOOK 967 FACE 445

HEINRICHS GEOEXPLORATION COMPANY

Each spread was expanded out to six dipole increments or to 6n and consisted of over fifty data points extending out to 2,250 feet in each direction from the center of the spread.

BASIC FINDINGS

Line #1 -- The resistivities on this line showed an increase from 25 ohm-feet to 60 ohm feet from south to north and a possible interface on the north end. The PFEs show moderate anomalism from station 10S to 15N with the higher PFEs getting shallower as one proceeds to the south. Self potential data gave a prominent 40 millivolt low that is centered about station 0. The magnetic data indicates distinct anomalism situated about stations 16S and 8S.

Line #2 -- This line consisted of SP and Magnetic data with a total traverse length of 2600 feet. A small SP low is located at station 1W and 20W. The magnetic data indicate three tiny highs and one very small low but the overall relief is minor.

Indications of moderate sulfide concentrations and especially disseminated sulfide, were encountered within the respective zones of survey coverage. These zones extend to a maximum distance of from 500 feet to 1,000 feet laterally on either side of the IP line and to at least a probable maximum of 800 feet deep.

Heinrichs GEOEXploration Company, Inc.

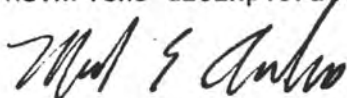

Mark E. Anders
Geophysicist - Geologist

P. O. Box 5965
Tucson, AZ 85703

RECEIVED
B.L.M. AZ STATE OFFICE
NOV 18 1983
07.45 A.M.
PHOENIX, ARIZONA

BOOK 967 PAGE 446

HEINRICHS GEOEXPLORATION COMPANY

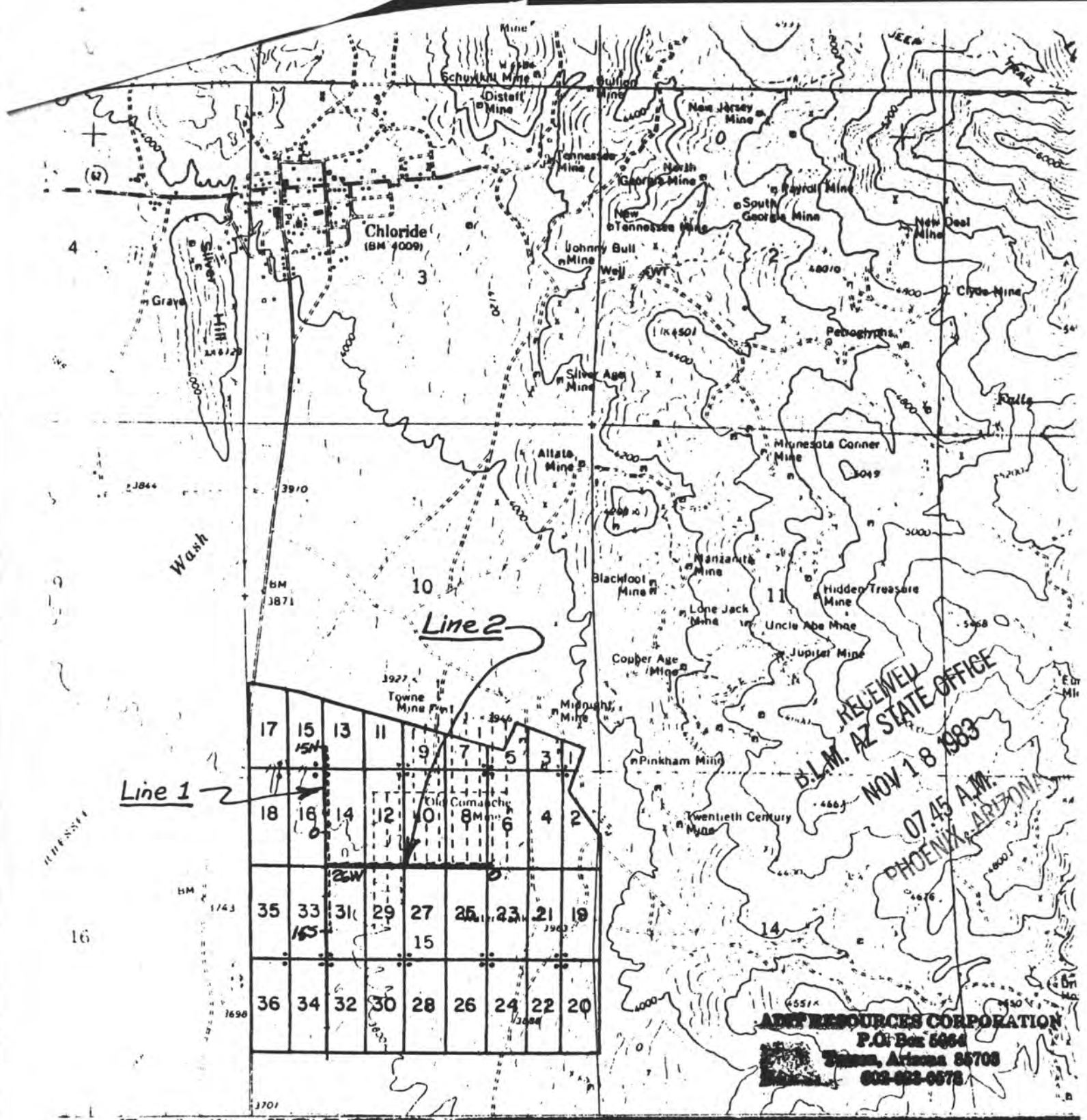

XL CLAIMS
 Mojave Co., Ariz.
 T23N R18W sec. 10, 14, 15

JUNE 1982

EXHIBIT A
29 Sept. 1983

0 1000 2000 3000 4000

Scale (feet)

THIS PAGE WILL NOT
 REPRODUCE SATISFACTORILY

- Location monument/discovery monument
- Location of geophysical work

BOOK **967** PAGE **447**



GEOEX
 GEOPHYSICAL ENGINEERS
 TUCSON, ARIZONA

HEINRICHS GEOEXPLORATION COMPANY

 808 WEST GRANT ROAD PH. 623-0578
 MAILING ADDRESS: P. O. BOX 5964
 TUCSON, ARIZONA 85703
 CABLE: GEOEX, TUCSON

 UNION BANK
 TUCSON, ARIZONA

No 10704

 91-101
 1221

Sept. 29, 1983

5.00

Mohave County Recorder

HEINRICHS GEOEXPLORATION COMPANY

 NON - NEGOTIABLE

⑈010201⑈ ⑆122101010⑆ 30⑈4894⑈6⑈

P A Y E E: DETACH THIS STATEMENT BEFORE DEPOSITING CHECK

HEINRICHS GEOEXPLORATION COMPANY

DATE	INVOICE NO.	DESCRIPTION	AMOUNT	DISC. OR DEDUC.	NET AMOUNT
		Recording Fee - XL Claim Group Mohave County, AZ			\$5.00

10

Recorder, Mohave County, Courthouse
Kingman, Arizona 86401.

F
R
O
M

Heinrichs GEOEXploration Co.
P. O. Box 5964
Tucson, AZ 85703

↓ SUBJECT Recording Affidavit of Labor

DATE 9 / 29 / 83

MESSAGE Enclosed is a three page report and an Affidavit of labor for 1983
36 XL Claims held by Adit Resources Corp.

Please record and return to the above address. Our check in the
amount of \$5.00 is enclosed.

*Sent stamped envelope 10-4-83
for return of affidavit - M. Turner*

M. Jean Heinrichs

SIGNED M. Jean Heinrichs

REPLY

SIGNED

DATE / /

AFFIDAVIT OF ANNUAL LABOR

(Geological, Geochemical and Geophysical work on a group of lode mining claims)

STATE OF Arizona

COUNTY OF Mohave

Before me personally appeared Mark E. Anders whose address is 810 West Grant Road, P. O. Box 5964, Tucson AZ 85703 who, being first duly sworn, stated at least \$3,600.00 worth of geological, geochemical, and/or geophysical work was done upon or for the benefit of all of the following described contiguous group of lode mining claims:

<u>Name of claim(s)</u>	<u>Recorded in Book/page(s)</u>	<u>BLM Serial Number</u>
XL 1 - 36	687/136 - 207	123326 through 123361

Situated in the Wallapai Mining District of Mohave County State of Arizona.

Such expenditure was made by, for or at the expense of Adit Resources Corporation. Attached to this Affidavit is a copy of the Report of such work, as required by Title 30, United States Code, Section 28-1.

The foregoing work was performed and is intended to hold the above described mining claims during the annual assessment period ending noon, Sept. 1, 1983.

Signature of Affiant: *Mark E. Anders*

State of Arizona)
County of Pima) ss.

Subscribed and sworn to before me this 29th day of Sept. 1983

W. Dean Heinrichs
Notary Public

My Commission expires 7/20/85

ANNUAL LABOR
REPORT ON XL CLAIMS

September 29, 1983

This detailed report is filed in compliance with the requirements of Title 30, United States Code, Section 28-1 Public Domain unpatented mining claims Annual labor for the XL claims, a contiguous group of 36 lode mining claims situated in the Wallapai mining district, in Section 15 of T.3N., R. 18W., Mohave County, Arizona as mapped on the 7.5 minute Chloride Quadrangle, approximately 15 miles northwest of the town of Kingman, Arizona.

Work done for the benefit of Adit Resources Corp., owners of the claims, consisted of one long profile of IP, resistivity, Self Potential, and magnetics, a separate line of SP and magnetic data, and written report and map regarding the results.

The location of the work performed in relation to points of discovery and boundaries of the claims is shown on Exhibit A, as a part hereof, and tended to benefit the claim group as a whole.

The work was performed August 17, 1983 through August 19, 1983 by Mark E. Anders, a geophysicist and geologist with degrees from the University of Arizona and Northern Arizona University and four years experience in mineral exploration, by David Swanson a geophysical and electrical technician with over 20 years of experience with the mineral industry, Baltazar Garcia, a mining engineer graduate from the University of Arizona and Tom Brennan, a graduate geologist of Bates College, Lewiston, Maine, under the supervision of Walter E. Heinrichs, Jr., a graduate professional geological engineer from the Colorado School of Mines, with Arizona State Registered Engineer #2447, American Institute of Geologists certification #688 and over 40 years of experience, all of Heinrichs GEOEXPLORATION Company of 810 West Grant Road, P. O. Box 5964, Tucson, AZ, 85703. The cost of the work was at least \$3,600.00 and was paid for by Adit Resources Corp. of Tucson, Arizona.

Objective of the work was to search for and map subsurface anomalism and indications of vein type structures or disseminated ore targets for future exploration and drilling on the property.

GEOEX multiple frequency IP equipment involving a 4 ampere Mark 7 transmitter S/N 96625 and Mark 4-C receiver S/N 18691 was employed. Transmitter was powered by a 8HP Briggs gasoline engine, driving a 400 Hz-120V, 3KVA GE alternator. A transmitting frequency pair of 1.0 and 0.1 was routinely employed. However, because of the low resistivities encountered, spectral frequency tests (utilizing a higher frequency pair, i.e.: 3.0 and 0.3 were done at the beginning of the survey and occasionally during the survey. These indicated that adverse spurious EM coupling effects would be encountered, therefore the lower frequency pair was used exclusively so as to minimize the coupling effects.

The collinear dipole-dipole electrode array was used with "spreads" of seven transmitting electrodes each and dipole lengths of 500 feet.

Each spread was expanded out to six dipole increments or to 6n and consisted of over fifty data points extending out to 2,250 feet in each direction from the center of the spread.

BASIC FINDINGS

Line #1 -- The resistivities on this line showed an increase from 25 ohm-feet to 60 ohm feet from south to north and a possible interface on the north end. The PFEs show moderate anomalism from station 10S to 15N with the higher PFEs getting shallower as one proceeds to the south. Self potential data gave a prominent 40 millivolt low that is centered about station 0. The magnetic data indicates distinct anomalism situated about stations 16S and 8S.

Line #2 -- This line consisted of SP and Magnetic data with a total traverse length of 2600 feet. A small SP low is located at station 1W and 20W. The magnetic data indicate three tiny highs and one very small low but the overall relief is minor.

Indications of moderate sulfide concentrations and especially disseminated sulfide, were encountered within the respective zones of survey coverage. These zones extend to a maximum distance of from 500 feet to 1,000 feet laterally on either side of the IP line and to at least a probable maximum of 800 feet deep.

Heinrichs GEOEXploration Company, Inc.

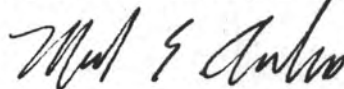

Mark E. Anders
Geophysicist - Geologist

P. O. Box 5965
Tucson, AZ 85703

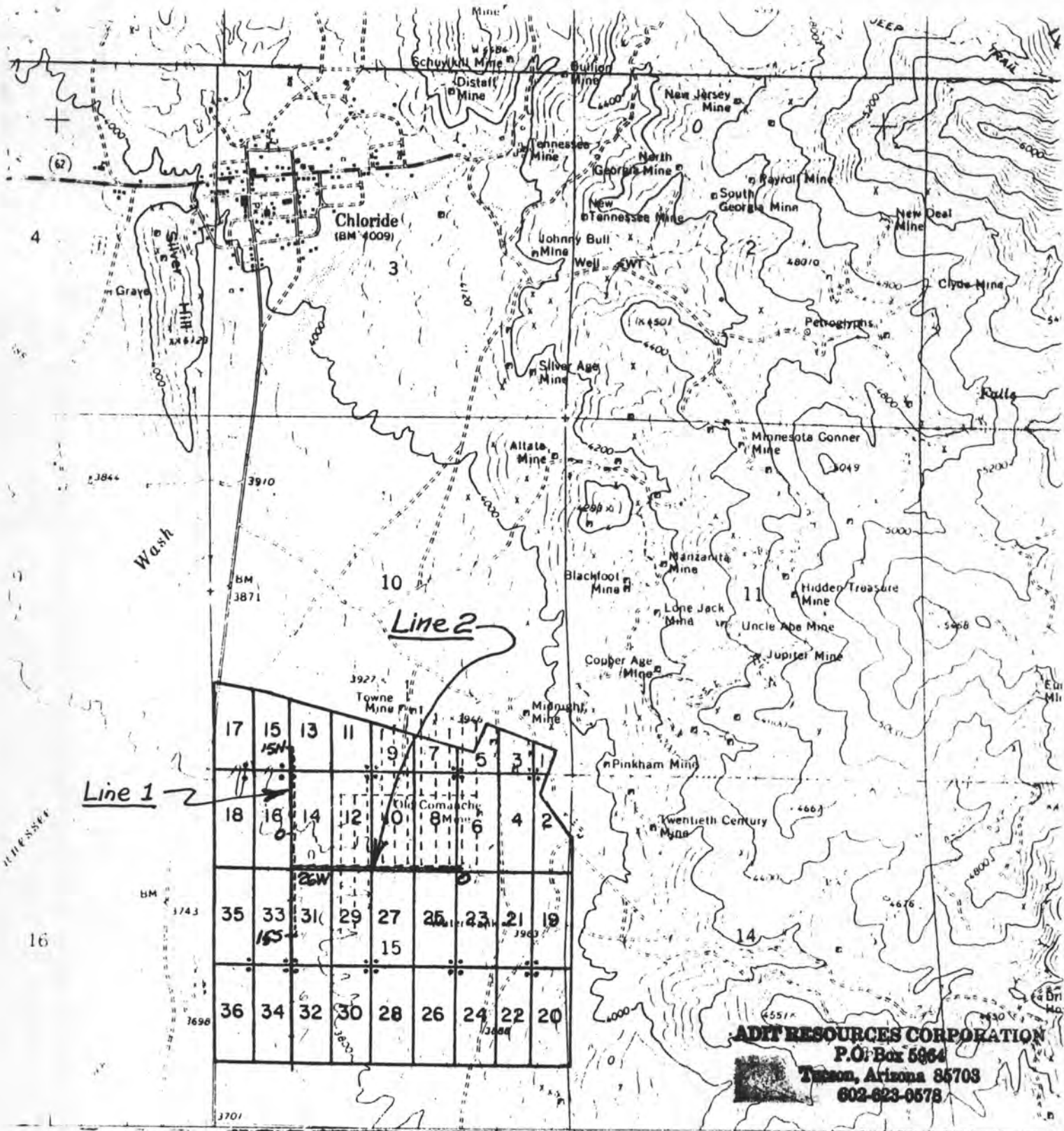

ADIT RESOURCES CORPORATION
 P.O. Box 5864
 Tucson, Arizona 85703
 602-623-0578

XL CLAIMS
 Mojave Co., Ariz.
 T23N R18W sec. 10, 14, 15

JUNE 1982

EXHIBIT A
29 Sept. 1983

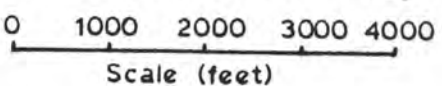

- Location monument/discovery monument
- Location of geophysical work.



TO

Mohave County Recorder

Kingman, AZ 86401

F
R
O
M

SUBJECT

Claims - XL 1 - 36
Affidavit of Annual Assessment Labor

DATE 6 / 21 / 82

MESSAGE

Enclosed is Affidavit of Annual Assessment Labor and report of work done,
together with our check in the amount of \$3.00 for recording.

WEH:mt

SIGNED

William C. Hirt

William C. Hirt, Operations Manager

REPLY

SIGNED

DATE / /

FROM

Mohave County Recorder

Kingman, AZ 86401

R
E
T
U
R
N

T
O

SUBJECT

Claims - XL 1 - 36
Affidavit of Annual Assessment Labor

DATE 6 / 21 / 82

MESSAGE

Enclosed is Affidavit of Annual Assessment Labor and report of work done,
together with our check in the amount of \$3.00 for recording.

RETURN TO →

SIGNED

William C. Hirt

William C. Hirt, Operations Manager

REPLY

SIGNED

DATE / /

AFFIDAVIT OF ANNUAL ASSESSMENT LABOR
(Geological, Geochemical and Geophysical
work on a group of lode mining claims)

STATE OF ARIZONA

COUNTY OF Mohave

Before me personally appeared William C. Hirt
whose address is 810 West Grant Road, P.O. Box 5964, Tucson, Az 85703
who, being first duly sworn, stated at least \$3600
worth of geological, geochemical, and/or geophysical work was done upon or for
the benefit of all of the following described contiguous group of lode mining
claims:

<u>Name of claim(s)</u>	<u>Recorded in Book/page(s)</u>	<u>BLM Serial Number</u>
XL 1 - 36	687/136 - 207	123326 through 123361

situated in the Wallapai Mining District of Mohave County,
State of Arizona.

Such expenditure was made by, for or at the expense of Walter E. Heinrichs
. Attached to this Affidavit is a copy of the Report of
such work, as required by Title 30, United States Code, Section 28-1.

The foregoing work was performed and is intended to hold the above described
mining claims during the annual assessment period ending at noon, Sept. 1, 1982.

Signature of Affiant: William C. Hirt

State of Arizona)
) ss
County of Pima)

Subscribed and sworn to before me this 21st day of June 1982.

Mary A. Turner
Notary Public

My commission expires 11-16-84



HEINRICHS GEOEXPLORATION COMPANY

P. O. BOX 5964, TUCSON, ARIZONA 85703, 806 WEST GRANT ROAD. PHONE: (602) 623-0578

June 17, 1982

REPORT ON XL CLAIMS

This detailed report is filed in compliance with the requirements of Title 30, United States Code, Section 28-1 for the XL claims, a contiguous group of 36 lode mining claims situated in the Wallapai mining district of Mohave County, Arizona and owned by Walter E. Heinrichs of Tucson, Arizona.

The work consisted of geologic reconnaissance of the property and a combined Magnetic and Self Potential geophysical survey of eleven lines, spaced 200 feet apart and with geophysical readings taken every 100 feet on the claim group to evaluate mineral deposits located thereon and to assist in planning further exploration and development work. The work was performed June 7, 1982 through June 12, 1982 by William C. Hirt, a geological engineer with a degree from the University of Arizona and four years experience in mineral exploration and by Mark E. Anders, a geologist and geophysicist with degrees from the University of Arizona and Northern Arizona University and three years experience in mineral exploration, both of 810 West Grant Road, P.O. Box 5964, Tucson Arizona 85703. The cost of the geological and geophysical survey was over \$3,600.00 and was paid for by Adit Resources Corporation of Tucson, Arizona.

The location of the work performed in relation to points of discovery and boundaries of the claims is shown on Exhibit A, which is attached hereto and made a part hereof. The basic findings of the geological and geophysical survey are that there exists Self Potential anomalism, occurring at approximately the center of the survey area and that Sulfide mineralization occurs in NW trending quartz veins in schist and rhyolite host rocks within the boundaries of the subject mining claims (see Exhibit A); these veins were prospected and mined in the past.

More exploration is under consideration for the property. All technical results are in the possession of and are considered to be exclusive property of Adit Resources Corporation, 810 West Grant Road, Tucson Arizona 85705.

Respectfully submitted,

Mark E. Anders
Geophysicist-Geologist

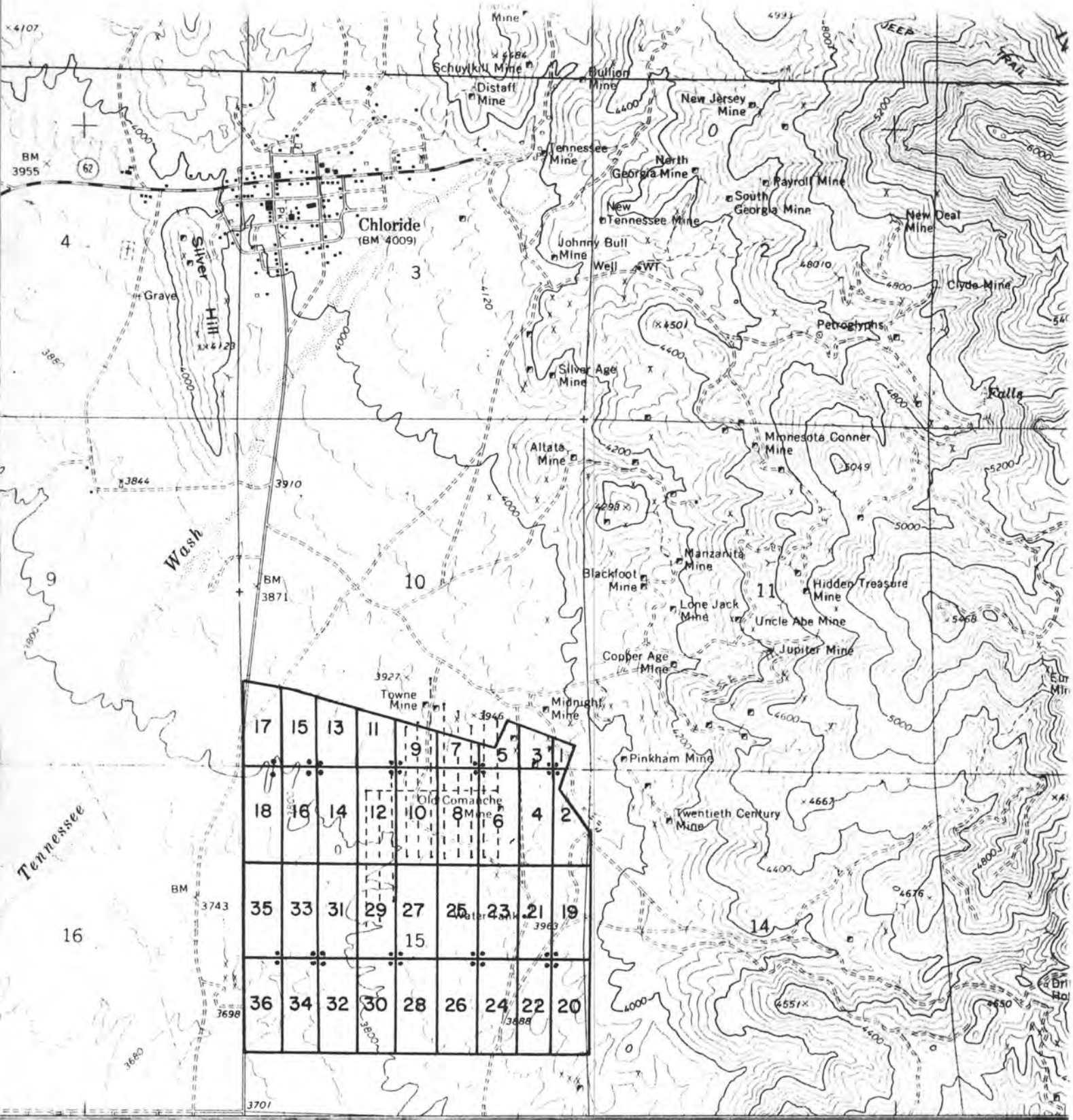

XL CLAIMS
 Mojave Co., Ariz.
 T23N R18W sec.10, 14, 15

JUNE 1982

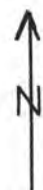
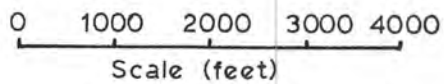

- Location monument/discovery monument
- Location of geophysical work

Det
P. O. Box 5964
Tucson, Arizona 85703

AFFIDAVIT OF ANNUAL ASSESSMENT LABOR
(Geological, Geochemical and Geophysical
work on a group of lode mining claims)



STATE OF ARIZONA

COUNTY OF Mohave

Before me personally appeared William C. Hirt
whose address is 810 West Grant Road, P.O. Box 5964, Tucson, Az 85703
who, being first duly sworn, stated at least \$3600
worth of geological, geochemical, and/or geophysical work was done upon or for
the benefit of all of the following described contiguous group of lode mining
claims:

<u>Name of claim(s)</u>	<u>Recorded in Book/page(s)</u>	<u>BLM Serial Number</u>
XL 1 - 36	687/136 - 207	123326 through 123361

situated in the Wallapai Mining District of Mohave County,
State of Arizona.

Such expenditure was made by, for or at the expense of Walter E. Heinrichs
Attached to this Affidavit is a copy of the Report of
such work, as required by Title 30, United States Code, Section 28-1.

The foregoing work was performed and is intended to hold the above described
mining claims during the annual assessment period ending at noon, Sept. 1, 1982.

Signature of Affiant: William C. Hirt

State of Arizona)
) ss
County of Pima)

Subscribed and sworn to before me this 21st day of June 1982.

Mary H. Turnes
Notary Public

My commission expires 11-16-84





HEINRICHS GEOEXPLORATION COMPANY

P. O. BOX 5964, TUCSON, ARIZONA 85703, 806 WEST GRANT ROAD, PHONE: (602) 623-0578

June 17, 1982

REPORT ON XL CLAIMS

This detailed report is filed in compliance with the requirements of Title 30, United States Code, Section 28-1 for the XL claims, a contiguous group of 36 lode mining claims situated in the Wallapai mining district of Mohave County, Arizona and owned by Walter E. Heinrichs of Tucson, Arizona.

The work consisted of geologic reconnaissance of the property and a combined Magnetic and Self Potential geophysical survey of eleven lines, spaced 200 feet apart and with geophysical readings taken every 100 feet on the claim group to evaluate mineral deposits located thereon and to assist in planning further exploration and development work. The work was performed June 7, 1982 through June 12, 1982 by William C. Hirt, a geological engineer with a degree from the University of Arizona and four years experience in mineral exploration and by Mark E. Anders, a geologist and geophysicist with degrees from the University of Arizona and Northern Arizona University and three years experience in mineral exploration, both of 810 West Grant Road, P.O. Box 5964, Tucson Arizona 85703. The cost of the geological and geophysical survey was over \$3,600.00 and was paid for by Adit Resources Corporation of Tucson, Arizona.

The location of the work performed in relation to points of discovery and boundaries of the claims is shown on Exhibit A, which is attached hereto and made a part hereof. The basic findings of the geological and geophysical survey are that there exists Self Potential anomalism, occurring at approximately the center of the survey area and that Sulfide mineralization occurs in NW trending quartz veins in schist and rhyolite host rocks within the boundaries of the subject mining claims (see Exhibit A); these veins were prospected and mined in the past.

More exploration is under consideration for the property. All technical results are in the possession of and are considered to be exclusive property of Adit Resources Corporation, 810 West Grant Road, Tucson Arizona 85705.

Respectfully submitted,

Mark E. Anders
Geophysicist-Geologist

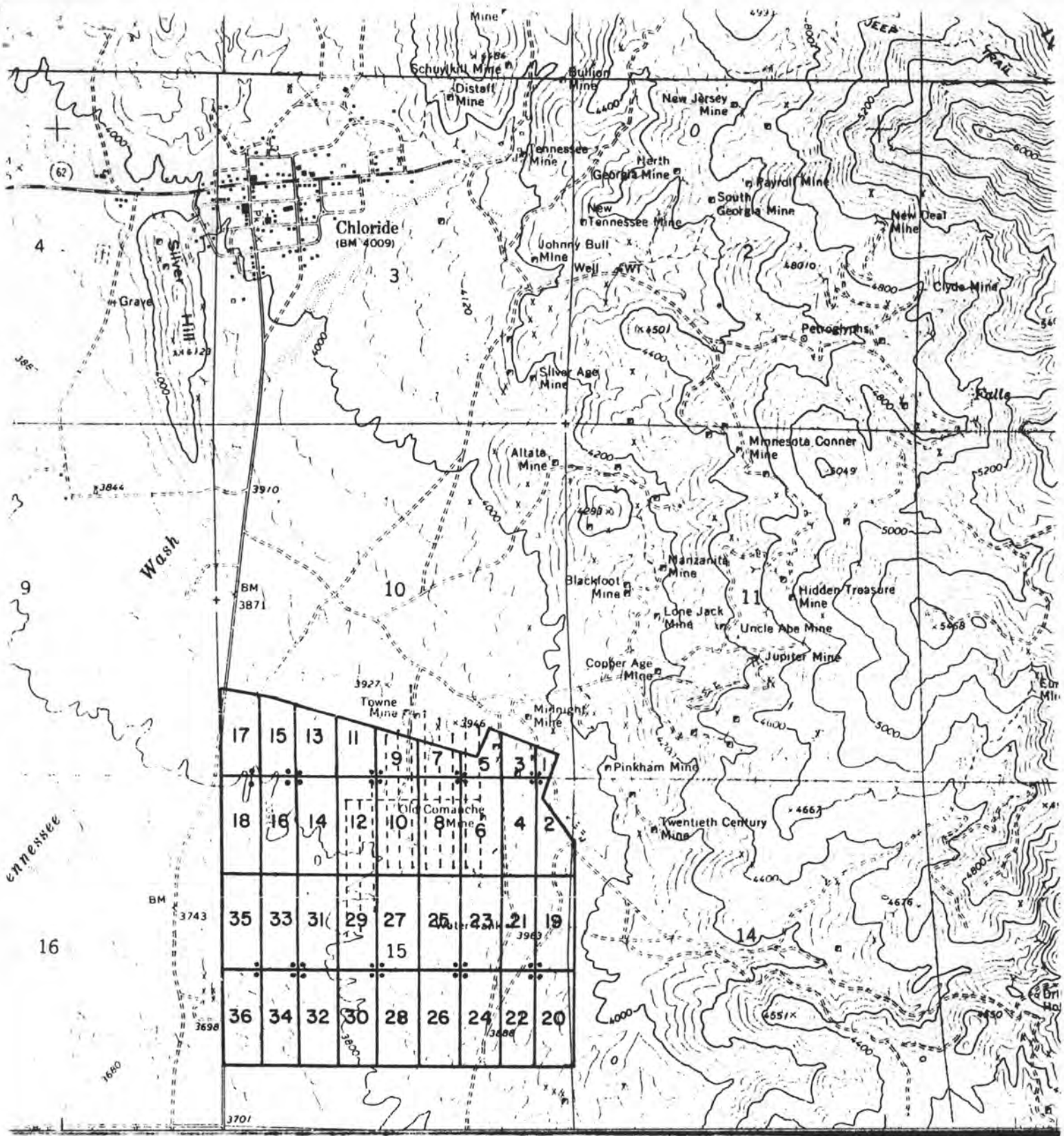

XL CLAIMS

JUNE 1982

ADIT RESOURCES CORPORATION
 P.O. Box 5964
 Tucson, Arizona 85703
 602-623-0578

Mojave Co., Ariz.
 T23N R18W sec. 10, 14, 15

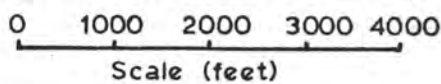

EXHIBIT A

- Location monument/discovery monument
- Location of geophysical work

PROOFED

INDEX P of L

MICROFILMED

FEE NO. **82-32031**

RECORDED AT REQUEST OF *William C Hart*

DATE **JUN 23 1982 -8 00 AM**

IN BOOK **838**

of OFFICIAL RECORDS,

PAGE (S) **671-673**

RECORDS OF MOHAVE COUNTY, ARIZONA.

RETURN:

BOOK **838** PAGE **673**



AN McCALL, RECORDER

Blaine
 \$ 300

**** A T T E N T I O N ****

In an effort to expedite the acknowledgement procedure, we have simply photocopied what was submitted to this office but showing the Bureau of Land Management received stamp. This DOES NOT mean it has been reviewed or processed, just received. As a reminder, do not forget to record the following with the county: Notices of Intention to Hold lode and placer claims, Affidavits of Labor, amendments, and all Transfers of Ownership.

RETAIN THIS PHOTOCOPY AS IT IS THE OFFICIAL ACKNOWLEDGEMENT OF RECEIPT!!!

William C. Hirt
P. O. Box 5964
Tucson, Arizona 85703

AFFIDAVIT OF ANNUAL ASSESSMENT LABOR
(Geological, Geochemical and Geophysical
work on a group of lode mining claims)

RECEIVED
JUL 15 1982
BOX 5964
TUCSON, AZ. 85703

RECEIVED
JUL 13 1982
BOX 5964
TUCSON, AZ. 85703

STATE OF ARIZONA
COUNTY OF Mohave

Before me personally appeared William C. Hirt
whose address is 810 West Grant Road, P.O. Box 5964, Tucson, Az 85703
who, being first duly sworn, stated at least \$3600
worth of geological, geochemical, and/or geophysical work was done upon or for
the benefit of all of the following described contiguous group of lode mining
claims:

<u>Name of claim(s)</u>	<u>Recorded in Book/page(s)</u>	<u>BLM Serial Number</u>
XL 1 - 36	687/136 - 207	123326 through 123361

situated in the Wallapai Mining District of Mohave County,
State of Arizona.

Such expenditure was made by, for or at the expense of Walter E. Heinrichs
Attached to this Affidavit is a copy of the Report of
such work, as required by Title 30, United States Code, Section 28-1.

The foregoing work was performed and is intended to hold the above described
mining claims during the annual assessment period ending at noon, Sept. 1, 1982.

Signature of Affiant: *William C. Hirt*

State of Arizona)
County of Pima) ss

Subscribed and sworn to before me this 21st day of June 1982.

Mary H. Turney
Notary Public

My commission expires 11-16-84

RECEIVED
B.L.M. AZ STATE OFFICE
JUL 14 1982
07:45 A.M.
PHOENIX, ARIZONA

BOOK **838** PAGE **671**

P-567 578 508

RECEIPT FOR CERTIFIED MAIL

NO INSURANCE COVERAGE PROVIDED

NOT FOR INTERNATIONAL MAIL

(See Reverse)

U.S.G.P.O. 153-506

PS Form 3800, June 1985

Sent to	B.L.M.	
Street and No.	Box 16563	
P.O. State and ZIP Code	Phoenix, AZ 85711	
Postage		\$ 0.29
Certified Fee		1.00
Special Delivery Fee		
Restricted Delivery Fee		
Return Receipt (to whom and date delivered)		1.00
Field in Receipt showing to whom, Date, and Address of Delivery		
TOTAL Postage and Fees		\$ 2.29
Postmark	TUCSON AZ KING STATION AUG 20 1993	

**STICK POSTAGE STAMPS TO ARTICLE TO COVER FIRST CLASS POSTAGE,
CERTIFIED MAIL FEE, AND CHARGES FOR ANY SELECTED OPTIONAL SERVICES. (see front)**

1. If you want this receipt postmarked, stick the gummed stub to the right of the return address leaving the receipt attached and present the article at a post office service window or hand it to your rural carrier. (no extra charge)
2. If you do not want this receipt postmarked, stick the gummed stub to the right of the return address of the article, date, detach and retain the receipt, and mail the article.
3. If you want a return receipt, write the certified mail number and your name and address on a return receipt card, Form 3811, and attach it to the front of the article by means of the gummed ends if space permits. Otherwise, affix to back of article. **ENDORSE FRONT OF ARTICLE. RETURN RECEIPT REQUESTED** adjacent to the number.
4. If you want delivery restricted to the addressee, or to an authorized agent of the addressee, endorse **RESTRICTED DELIVERY** on the front of the article.
5. Enter fees for the services requested in the appropriate spaces on the front of this receipt. If return receipt is requested, check the applicable blocks in item 1 of Form 3811.
6. Save this receipt and present it if you make inquiry.

UNITED STATES POSTAL SERVICE
OFFICIAL BUSINESS



SENDER INSTRUCTIONS

Print your name, address and ZIP Code in the space below.

- Complete items 1, 2, 3, and 4 on the reverse.
- Attach to front of article if space permits, otherwise affix to back of article.
- Endorse article "Return Receipt Requested" adjacent to number.



PENALTY FOR PRIVATE
USE, \$300

RETURN
TO



Print Sender's name, address, and ZIP Code in the space below.

XL-Claims
Mohave County

HEINRICHS GEOEX, Co.

Box 5964

Tucson, AZ 85703-0964

SENDER: Complete items 1 and 2 when additional services are desired, and complete items 3 and 4.

Put your address in the "RETURN TO" Space on the reverse side. Failure to do this will prevent this card from being returned to you. The return receipt fee will provide you the name of the person delivered to and the date of delivery. For additional fees the following services are available. Consult postmaster for fees and check box(es) for additional service(s) requested.

1. Show to whom delivered, date, and addressee's address. 2. Restricted Delivery
(Extra charge) (Extra charge)

3. Article Addressed to: *U.S. Bu Land Agent,*
P.O. Box 16563
Phoenix, AZ 85711

4. Article Number
P-567 578 508

Type of Service:

- Registered Insured
 Certified COD
 Express Mail Return Receipt
for Merchandise

Always obtain signature of addressee
or agent and DATE DELIVERED.

5. Signature — Addressee

X

6. Signature — Agent

X

7. Date of Delivery

9-1

8. Addressee's Address (*ONLY if
requested and fee paid*)

XL
Clarks
Mohave County

Certified Mail Return Receipt Requested



Fax: 602/326-4019

HEINRICHS GEOEXPLORATION COMPANY

P. O. BOX 5964, TUCSON, ARIZONA 85703, 806 WEST GRANT ROAD, PHONE: (602) 623-0578

December 21, 1992

U. S. Bureau of Land Management
Mining Records Office
P. O. Box 16563
Phoenix, AZ 85011

Gentlemen:

Enclosed are three affidavits of annual labor, regarding Rose 1 - 6, Claims AMC 318205 thru 318210 in Cochise County, AZ. SE Claims AMC #105414 thru #105471 and AMC #186704 thru # 186723 located in La Paz County, AZ and XL Claim Group 1 - 36, AMC #123326 thru #123361, located in Mohave County, Arizona.

Check # 13042 → in the amount of \$30.00 for Rose Claims,
Check # 13043 → in the amount of \$180.00 for the XL Claim Group and
Check # 1007 → enclosed for the SE Claim Group, amount \$390.00.

Your acknowledgement of receipt of the above as prima facie evidence of the work having been done will be appreciated.

Truly yours,

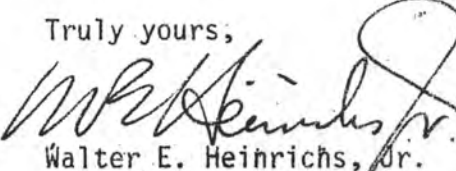
Walter E. Heinrichs, Jr.

WEH:jh

Enclosures: 6

SPEED LETTER®

TO B.L.M.
Phoenix
AZ

Certified #
P-567-578-508

FROM Heinrichs GEOEX
Tucson
AZ

SUBJECT XL-1-36 Claims, Mohave County, AZ

MESSAGE

DATE 8/30 19 93

FOLD

Enclosed is Relinquishment Form, duly executed on above mining claims, thirty six (36) in all.

Heinrichs GEOEXploration Co,
SIGNED W. Heinrichs Jr. Pres

REPLY

DATE _____ 19 _____

FOLD

SIGNED _____

SPEED LETTER

FROM B.L.M. TO Heinrichs GEOEX

Phoenix Certified: P-567-578-508 Tucson

AZ AZ

SUBJECT XL-1-36 Claims, Mohave County, AZ

MESSAGE

DATE

8/30

19

93

FOLD

Enclosed is Relinquishment Form, duly executed on above mining claims, thirty six (36) in all.

Heinrichs GEOEXploration Co

SIGNED

W. Heinrichs Jr. Pres

REPLY

DATE

19

FOLD

SIGNED

RELINQUISHMENT OF MINING CLAIM(S)

I (We) Heinrichs GEOEXploration Company, an Arizona Corporation of 810 West Grant Road, 85705 Zip, P. O. Box 5964, Tucson, AZ 85703-0964, Phone: 602/6230578 hereby relinquish and abandon all right, title, and interest in the following described mining claim(s): a contiguous group

Name of Claim(s)	Description of land - Approximate legal description of claim(s)	Date of original, supplemental, and amended locations	Volume and Page where recorded	
			Book	Page
XL 1-36	Secs. 10 & 15, T.23 N., R.18W. Wallapai Dist. Mohave County	23&24 Jan '81	687	136-207
 	 	 	 	
 	 	 	 	
 	 	 	 	
 	 	 	 	
 	 	 	 	
 	 	 	 	
 	 	 	 	

Walter E. Heinrichs, Jr.
 /s/ Walter E. Heinrichs, Jr., President
 /s/ _____
 /s/ _____

/s/ _____
 /s/ _____
 /s/ _____
 /s/ _____

Witness M. Jean Heinrichs
 M. Jean Heinrichs, Vice President & Secretary

Date 30 August 1993

ACKNOWLEDGMENT

STATE OF ARIZONA
 COUNTY OF PIMA

On this the 30th day of August, 1993, before me, _____ the undersigned officer, personally appeared, Walter Heinrichs, Jr.

known to me (or satisfactorily proven) to be the person whose name or names is (are) subscribed to the within instrument and acknowledged that he executed the same for the purpose therein contained.

IN WITNESS WHEREOF, I hereunto set my hand and official seal.

My Commission Expires Aug. 31, 1993

RELINQUISHMENT OF MINING CLAIM(S)

I (We) Heinrichs GEOEXploration Company, an Arizona Corporation of 810 West Grant Road,
85705 Zip, P. O. Box 5964, Tucson, AZ 85703-0964, Phone: 602/6230578
 hereby relinquish and abandon all right, title, and interest in the following des-
 cribed mining claim(s): a contiguous group

Name of Claim(s)	Description of land - Approximate legal descrip- tion of claim(s)	Date of original, supplemen- tal, and amended locations	Volume and Page where recorded	
			Book	Page
XL 1-36	Secs. 10 & 15, T.23 N., R.18W. Wallapai Dist. Mohave County	23&24 Jan '81	687	136-207

Walter E. Heinrichs, Jr.
 Walter E. Heinrichs, Jr., President
 /s/ _____
 /s/ _____
 /s/ _____

/s/ _____
 /s/ _____
 /s/ _____
 /s/ _____

Witness M. Jean Heinrichs
 M. Jean Heinrichs, Vice President &
 Secretary

Date 30 August 1993

ACKNOWLEDGMENT

STATE OF ARIZONA
 COUNTY OF PIMA

On this the 30th day of August, 1993, before me,
 the undersigned officer, personally appeared,
Walter E. Heinrichs, Jr.

known to me (or satisfactorily proven) to be the person whose name or names is (are)
 subscribed to the within instrument and acknowledged that he executed
 the same for the purpose therein contained.

IN WITNESS WHEREOF, I hereunto set my hand and official seal.

My Commission Expires Aug. 31, 1993
[Signature]

RELINQUISHMENT OF MINING CLAIM(S)

I (We) Heinrichs GEOEXploration Company, an Arizona Corporation of 810 West Grant Road, 85705 Zip, P. O. Box 5964, Tucson, AZ 85703-0964, Phone: 602/6230578 hereby relinquish and abandon all right, title, and interest in the following described mining claim(s): a contiguous group

Name of Claim(s)	Description of land - Approximate legal description of claim(s)	Date of original, supplemental, and amended locations	Volume and Page where recorded County of Mohave State of Arizona	
			Book	Page
XL 1-36	Secs. 10 & 15, T.23 N., R.18W. Wallapai Dist. Mohave County	23&24 Jan '81	687	136-207
 	 	 	 	
 	 	 	 	
 	 	 	 	
 	 	 	 	
 	 	 	 	
 	 	 	 	
 	 	 	 	

Walter E. Heinrichs, Jr.
 /s/ Walter E. Heinrichs, Jr., President
 /s/ _____
 /s/ _____
 /s/ _____

/s/ _____
 /s/ _____
 /s/ _____
 /s/ _____

Witness M. Jean Heinrichs
 M. Jean Heinrichs, Vice President & Secretary

Date 30 August 1993

ACKNOWLEDGMENT

STATE OF ARIZONA
 COUNTY OF PIMA

On this the 30th day of August, 1993, before me, the undersigned officer, personally appeared, Walter Heinrichs, Jr.

known to me (or satisfactorily proven) to be the person whose name or names is (are) subscribed to the within instrument and acknowledged that he executed the same for the purpose therein contained.

IN WITNESS WHEREOF, I hereunto set my hand and official seal.

My Commission Expires Aug. 31, 1993
[Signature]



ADIT RESOURCES CORPORATION

P. O. BOX 5964, TUCSON, ARIZONA, 85703, 810 WEST GRANT ROAD. TELEPHONE: (602) 623-0578

July 13, 1982

U.S. Bureau of Land Management
Arizona State Office
2400 Valley Bank Center
Phoenix, Arizona 85073

Gentlemen:

As required evidence of assessment work done, pursuant to the Federal Land Policy and Management Act of 1976, enclosed are machine copies of the recorded affidavits concerning thirty-six (36) Arizona mining claims.

In order for us to be assured that these documents fulfill the requirements of the current Federal regulations and law, as prima facie evidence of the assessment work done, your written acknowledgement or exceptions to same are respectfully requested, to the above address, please.

Sincerely yours,

Adit Resources Corporation

William C. Hirt
Operations Manager

WCH:mt
Enclosures

W. J. Hutchinson
Owner-Manager

3285 East Andy Devine
Kingman, Arizona 86401
602-757-4315

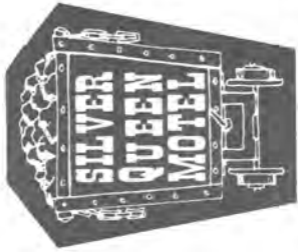

5287 0706 7211 2241

5206866

1091 VNB 08/88
WALTER HEINRICHS JR

6

SILVER LUGGAGE
507-2766 KINGMAN
2002433923 AL 10 9 88
5020312102

DATE	10 9 88	AUTHORIZATION NO.	46282	IDENTIFICATION		CLERK		REG./DEPT.		TAKE <input type="checkbox"/>	SEND <input type="checkbox"/>
QUAN.	DESCRIPTION					UNIT COST	AMOUNT				
	Rm 303						24 95				
AUTO LICENSE NO.						STATE		SUB-TOTAL			
The issuer of the card identified on this item is authorized to pay the amount shown as TOTAL upon proper presentation. I promise to pay such TOTAL (together with any other charges due thereon) subject to and in accordance with the agreement governing the use of such card.								TIPS			
PURCHASER SIGN HERE								TAX		2 00	
SALES SLIP								TOTAL		26 95	

BANKCARD SALES SLIP
CARDHOLDER COPY



IMPORTANT: RETAIN THIS COPY FOR YOUR RECORDS

ROOM NO

NAME

NO. GUESTS

RATE

1103

ADDRESS

CHECK-IN

CHECK-OUT

143433

CITY, STATE, ZIP

FIRM NAME

CSHR #00

RM#303 #00

RATE 24.95

TAX 2.00

M/C-VISA-26.95

MARJORIE TOTL .00

401216=360CT.09#02 NEB .00

1	
2	
3	
4	
5	
6	
7	
8	
9	
10	
11	
12	
13	
14	
15	
16	
17	
18	
19	
20	
21	
22	
23	
24	
25	
26	
27	
28	



NO. GUESTS

RATE

SILVER QUEEN MOTEL

3285 E. ANDY DEVINE (I-40)

KINGMAN, ARIZONA 86401

602/757-4315

TUCSON AZ 857
PM
2 OCT
1986

POSTAGE WILL BE PAID BY ADDRESSEE
TUCSON ARIZ. 85704
SEP 29 '86
P.B. METER
998864
22

50510 1/2 15
T. 23 N., R. 18 W.,
E. 1/2 S. R. B. 3 M., Wallapai Mining District
Mohave County, AZ

~~Miss~~ W. E. Heinrichs
2943 E. Chula Vista
Tucson, AZ. 85716

23 & 24 January 1981

JCPenney

4530 N. Oracle Rd.
Tucson, AZ. 85705

Trip Receipts

10-4-86

10-5-86

\$ 7.00 gas

Small Hoover Dam

10-9-86

5.00 gas.

Las Vegas

XL-Claims

Kingman

54847

expenses

323.36

Las Vegas

PLEASE RETAIN THIS COPY
TO VERIFY BILLING

5.10 gal
\$4.16
DATE

53927

PROD
CODE

TOTAL AMOUNT



TEXACO

6707982

INVOICE NUMBER

FORM S-199D (7-86)

TEXACO PRODUCTS & SERVICES	QTY.	PRICE INCL. TAX	AMOUNT
<input type="checkbox"/> REGULAR <input type="checkbox"/> SUPER UNLEADED			
<input type="checkbox"/> UNLEADED <input type="checkbox"/> DIESEL			
<input type="checkbox"/> NAVOLINE MOTOR OIL <input type="checkbox"/> TEXACO MOTOR OIL			
SERVICE ORDER			
		SALES TAX	
(INCLUDING ALL APPLICABLE FEDERAL, STATE AND LOCAL TAXES)		TOTAL	
AUTHORIZATION	ATTENDANT	CUSTOMER COPY	

DRIVER'S LICENSE NO.

VEHICLE LICENSE NO. STATE

BUYER'S SIGNATURE

X

Buyer agrees to pay Texaco Refining and Marketing Inc. or assignee for this purchase in accordance with Texaco's payment terms, the prior disclosure of which is acknowledged. Do not sign before reading this agreement or if any spaces for agreed terms are left blank. Retain this copy.



D REN

5287 0706 7211 2246

5811508

DO NOT WRITE

ABOVE THIS LINE

1091 VNB 08/88
WALTER HEINRICHS JREXPIRATION
 DATE
CHECKED5120 835 700 436
CONTINENTAL HOTEL 10 5 88
AX 527 010 481 3
LAS VEGAS NV

DATE	AUTHORIZATION NO.	SALES CLERK	DEPT.	I.D./PHONE	
	46842	Ka	ED		
QUAN.	CLASS	DESCRIPTION		PRICE	AMOUNT
(150)		Rm			
				SUB TOTAL	
The issuer of the card identified on this item is authorized to pay the amount shown as TOTAL upon proper presentation. I promise to pay such TOTAL (together with any other charges due thereon) subject to and in accordance with the Agreement governing the use of such card.				TAX	
SIGN HERE X				TIPS	
SALES SLIP				TOTAL	227.31

BANKCARD SALES SLIP
CUSTOMER COPY

CUSTOMER: RETAIN THIS COPY FOR YOUR RECORDS



OR





Hotel Continental

CASINO AND RESORT, LAS VEGAS

4100 PARADISE ROAD
LAS VEGAS, NEVADA 89109
(800) 634-6641 (702) 737-5555

Guest Folio

DATE: 10/09/86 PAGE 1 OF 1
 ARRIVAL DATE: 10/05/86 DEPARTURE DATE: 10/10/86
 ACCOUNT NUMBER: 10158704-0 ROOM NUMBER: 1177
 HEIMRICHS, WALTER MM
 ROOM RATE: 50.00
 GROUP CODE: AMC1001

GUEST ADDRESS

HEIMRICHS, WALTER MM
 AMER MINING CONGRESS
 1920 N STREET NW
 SUITE 300
 WASHINGTON DC 20036

DATE	REFERENCE	DESCRIPTION	COMMENTS	CHARGES / CREDITS
10/05/86	GR	ROOM RATE	RM 1177	50.00
10/05/86	GR TAX	ROOM RATE	ROOM TAX /1177	3.50
10/06/86	GR	ROOM RATE	RM 1177	50.00
10/06/86	GR TAX	ROOM RATE	ROOM TAX /1177	3.50
10/07/86	128774	RENAISSANCE DINING		11.31
10/07/86	GR	ROOM RATE	RM 1177	50.00
10/07/86	GR TAX	ROOM RATE	ROOM TAX /1177	3.50
10/08/86	152606	BAR CHARGE		2.00
10/08/86	GR	ROOM RATE	RM 1177	50.00
10/08/86	GR TAX	ROOM RATE	ROOM TAX /1177	3.50
10/09/86	B/CRD		BANKCARD PAYMENT	227.31-

BALANCE DUE

.00

GUEST SIGNATURE

669 362 105 76001K

1000527

W E HEINRICHS JR

1088

SAVE THIS COPY FOR YOUR RECORDS

INITIAL TO VERIFY
EXPIRATION DATE

EC

THE TERMS OF THIS AGREEMENT ARE CON-
TAINED ON BOTH SIDES OF THIS PAGE.

50244400078

10108b

531580

INVOICE NUMBER

S
E
L
L
E
RNONAVE OIL CO
3260 N HWY 66
KINGMAN AZ 022

VEHICLE TAG NO. STATE AUTHOR. NO.

AMT222 AZ

I HEREBY ACKNOWLEDGE RECEIPT OF A COMPLETED EX-
ECUTED COPY OF THIS AGREEMENT, INCLUDING THE
CURRENT TERMS OF THE CREDIT CARD AGREEMENT
REFERENCED ON THE REVERSE SIDE.

BUYER'S SIGNATURE

*W E Heinrichs Jr.*NOTICE: DO NOT SIGN BEFORE READING THIS
AGREEMENT OR IF ANY SPACES INTENDED FOR
AGREED TERMS ARE LEFT BLANK. RETAIN THIS
COPY. YOU MAY AT ANY TIME PAY OFF THE FULL
UNPAID BALANCE UNDER THIS AGREEMENT.

PRODUCT/SERVICES		QUANT.	PRICE	AMOUNT
GAS	<input checked="" type="checkbox"/> SHELL REG. <input type="checkbox"/> RU 2000 <input type="checkbox"/> SU 2000	5.8	89¢	5.27
OIL	<input type="checkbox"/> SHELL FIRE AND ICE * <input type="checkbox"/> OTHER			
OTHER				
DRIVERS LICENSE NO.		SALES TAX		
STATE		TOTAL \$		5.27

5287 0706 7211 2246

A555A

DO NOT WRITE

ABOVE THIS LINE

1091 VNB 08/88
WALTER HEINRICHS JR

EXPIRATION
 DATE
CHECKED

↑ PLEASE DO NOT WRITE ABOVE THIS LINE ↑

QTY.	CLASS	DESCRIPTION	PRICE	AMOUNT
		600		6.85

INLAND PROPERTIES INC
351 F GRANT RD
TUCSON AZ
530215620101104

DATE 10/4/86	AUTHORIZATION		SUB TOTAL	
PHONE NO.	REG./DEPT. A	CLERK FB	TAX	
			TIP MISC.	

		5138520	TOTAL	\$6.85
--	--	---------	-------	--------

SIGN HERE
X *Walter Heinrichs Jr*

The issuer of the card identified on this item is authorized to pay the amount shown as TOTAL upon proper presentation. I promise to pay such TOTAL (together with any other charges due thereon) subject to and in accordance with the agreement governing the use of such card.

CUSTOMER: RETAIN THIS COPY FOR YOUR RECORDS

SALES SLIP
CUSTOMER COPY

0 4529 5797 001 8

00343

S
O
L
D
T
O

MR W E HEINRICHS JR

76 UNOCAL 76

1952

JAN 1989

D
E
A
L
E
RKAIBAB
35764760
TEMPE AZINCLUDES APPLICABLE FEDERAL, STATE AND LOCAL TAXES ON MOTOR
VEHICLE FUEL, PAYMENT OF WHICH-MAY BE ASSUMED BY UNOCAL.

DATE

100486

715063

PRODUCT		QTY.	PRICE	AMOUNT
F U E L	76 SUPER	76 UNLEADED		
	76 LEAD. REG.	76 DIESEL		
O I L	SUPER	PREMIUM	20W/50	
	SERVICE ORDER NO.	512		

This transaction is subject to the terms and conditions (as may be modified from time to time with required notice) of the Unocal Credit Card Account Agreement as contained on the monthly statement.

SIGNATURE OF BUYER

AUTHORIZATION NO.

DRIVER'S LICENSE NO.

ORIGINAL INVOICE

SALES TAX

TOTAL

3 43

VEHICLE LICENSE NO.

STATE

SVC. BY

ANT-222 AZ

5287 0706 7211 2246

5387639

1091 VNB 08/88
WALTER HEINRICHS JR

X

QUAN	CLASS	DESCRIPTION	PRICE	AMOUNT
		Room # 245		3110
DATE		AUTHORIZATION	SERVER	SUB TOTAL
10-5-86				
ID-CHECK NO.-LIC. NO. STATE			REG/DEPT	CLERK
			245	EW
Cardholder acknowledges receipt of goods and/or services in the amount of the Total shown hereon and agrees to perform the obligations set forth in the Cardholder's agreement with the issuer.				TIPS
				MISC.
CUSTOMER SIGNATURE				TOTAL
Walter Heinrichs Jr.				3110

VALLEY
 0283096WAYFAKS
 0530440908 INN
 2302908583KINOMN
 5020508917 AZ
 BANK

100486

SALES SLIP

THIS FORM TO BE USED WITH



SAFEIPERF® U.S. Pat. 4,403,793

CUSTOMER
COPYIMPORTANT: RETAIN THIS
COPY FOR YOUR RECORDS.

UNITED STATES POSTAL SERVICE

OFFICIAL BUSINESS

SENDER INSTRUCTIONS

Print your name, address, and ZIP Code in the space below.

- Complete items 1, 2, 3, and 4 on the reverse.
- Attach to front of article if space permits, otherwise affix to back of article.
- Endorse article "Return Receipt Requested" adjacent to number.



PENALTY FOR PRIVATE USE, \$300

RETURN
TO



Print Sender's name, address, and ZIP Code in the space below.

Heinrichs GEOFEX

Box 5964

Tucson, AZ 85703-0964

P-567 578 867

RECEIPT FOR CERTIFIED MAIL

NO INSURANCE COVERAGE PROVIDED
NOT FOR INTERNATIONAL MAIL

(See Reverse)

U.S.G.P.O. 153-506

PS Form 3800, June 1985

Sent to	Mohave County Roads	
Street and No.	County Court House	
P.O. State and ZIP Code	Kingman, AZ 86401	
Postage		\$ 39
Certified Fee		75
Special Delivery Fee		
Restricted Delivery Fee		
Return Receipt showing to whom and Date of Delivery		70
Return Receipt showing to whom, Date, and Address of Delivery		
TOTAL Postage and Fees		\$ 184
Postmark or Date		

**STICK POSTAGE STAMPS TO ARTICLE TO COVER FIRST CLASS POSTAGE,
CERTIFIED MAIL FEE, AND CHARGES FOR ANY SELECTED OPTIONAL SERVICES. (see front)**

1. If you want this receipt postmarked, stick the gummed stub to the right of the return address leaving the receipt attached and present the article at a post office service window or hand it to your rural carrier. (no extra charge)
2. If you do not want this receipt postmarked, stick the gummed stub to the right of the return address of the article, date, detach and retain the receipt, and mail the article.
3. If you want a return receipt, write the certified mail number and your name and address on a return receipt card, Form 3811, and attach it to the front of the article by means of the gummed ends if space permits. Otherwise, affix to back of article. Endorse front of article **RETURN RECEIPT REQUESTED** adjacent to the number.
4. If you want delivery restricted to the addressee, or to an authorized agent of the addressee, endorse **RESTRICTED DELIVERY** on the front of the article.
5. Enter fees for the services requested in the appropriate spaces on the front of this receipt. If return receipt is requested, check the applicable blocks in item 1 of Form 3811.
6. Save this receipt and present it if you make inquiry.

Aminex International Inc.
Cooperative Direct Mailings
AGREEMENT

(If address incorrect, please indicate changes below)

Int'l/Export/Marketing/Advertising Mgr
Heinrichs Geoexploration & Assoc.
PO Box 5964
Tucson AZ 85703-0964

A. Person to contact for this and future mailings:

(Name) _____ (Title) _____

B. Countries of interest for future mailings, in order of priority. (Indicate by number(s) from page 2 of enclosed letter.)

C. We (do) (do not) have representation in The Philippines.

D. We understand that the cooperative mailing to The Philippines is to be made on January 15, 1988. We forward herewith this signed copy of this agreement together with a sample of the mailing insert and our check in the amount of \$50.00 as a deposit against the total payment of \$250.00. We understand that the balance of \$200.00 together with 750 copies of the insert will be sent to Aminex in sufficient time to assure arrival not later than December 10, 1987.

E. It is understood that in the event that Aminex does not receive sufficient participants in this mailing to assure its economic viability, Aminex will return the initial deposit prior to December 5, 1987.

Accepted by:

Firm Name: _____

Authorized Signature: _____

Date: _____

Accepted by **Aminex International Inc.**

(President)

(Date)

(Please note that **Aminex International Inc.** reserves the right to make schedule changes, as necessary.)

POSTAGE

0

COPIES

1.00

REFUND

MOHAVE COUNTY RECORDER

OFFICIAL RECEIPT

07630

RECEIVED OF

Wendrich's Bookstore Co.
Nov. 16, 1987

DOLLARS

FOR

Fifteen Proof of Salary Copy

CHECK \$

15.00

CASH \$

MOHAVE COUNTY RECORDER

K. Rembert



NOV 3 0 1987

BOX 5964
TUCSON, AZ. 85703

AFFIDAVIT OF PERFORMANCE OF ANNUAL WORK

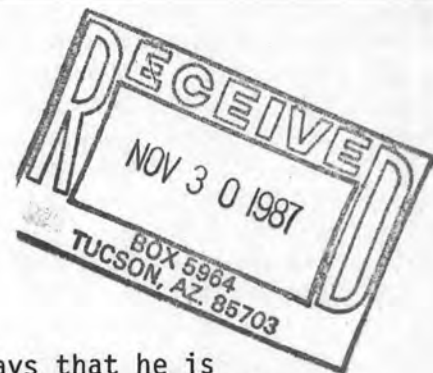

State of Arizona)
) ss.
County of Mohave)

Walter E. Heinrichs, Jr., being duly sworn, deposes and says that he is a citizen of the United States and more than eighteen years of age, whose address is 810 West Grant Road, Tucson, AZ 85705, in Pima County, Arizona, is personally acquainted with the contiguous group of Lode mining claim(s) notices of which are recorded as follows:

Recorded in the office of the
County Recorder of said county:

<u>Name of claim(s)</u>	<u>Book(s) / Page(s)</u>	<u>BLM Serial Number(s)</u>
XL 1 - 36	687/136 - 207	AMC - 123326 thru AMC - 123361

That between 1 September 1986 and 1 September 1987, at least \$3,600.00 dollars worth of work and improvements were done and performed upon said claim(s). Such work and improvements were made by and at the expense of Heinrichs GEOEXploration Co. (Inc.), owners of said claim(s), for the purpose of annual work and, Walter E. Heinrichs, Jr., Fred Johnson, Ty S. Heinrichs and H. Douglas Heinrichs were persons employed by said owner and who labored on said claim(s), did said work and improvements, the same being as follows, to wit: mining engineering, surveying of workings, drilling, repairing roads, replacing, marking and re-erecting lost or knocked down claim monuments and collecting and analyzing samples.

Signature of Affiant: *Walter E. Heinrichs, Jr.*
Walter E. Heinrichs, Jr.

Mailing address: P. O. Box 5964
Tucson, AZ 85703-0964

State of Arizona)
) ss.

County of Pima
Subscribed and sworn before me this 10th day of November 1987

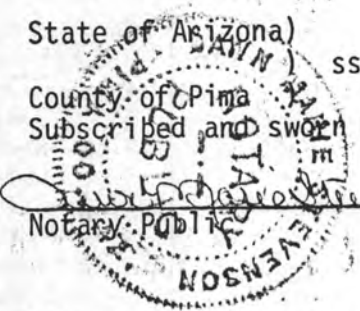

J. Paul Peterson. My commission expires: My Commission Expires Nov. 30, 1990

rit

Heinrichs GEOEXploration Co.
P. O. Box 5964
Tucson, AZ 85703

Orig: To: Mohave County Recorder, Cert. Mail RRR
Kingman, AZ 86401

Copy to: U.S.B.L.M.
Phoenix, AZ

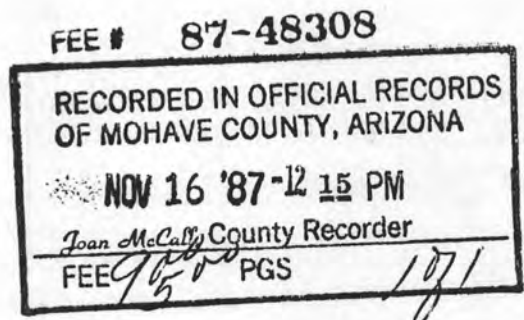

AFFIDAVIT OF PERFORMANCE OF ANNUAL WORK



State of Arizona)
County of Mohave) ss.

Walter E. Heinrichs, Jr., being duly sworn, deposes and says that he is a citizen of the United States and more than eighteen years of age, whose address is 810 West Grant Road, Tucson, AZ 85705, in Pima County, Arizona, is personally acquainted with the contiguous group of Lode mining claim(s) notices of which are recorded as follows:

Recorded in the office of the County Recorder of said county:

Name of claim(s)	Book(s) / Page(s)	BLM Serial Number(s)
XL 1 - 36	687/136 - 207	AMC - 123326 thru AMC - 123361

That between 1 September 1986 and 1 September 1987, at least \$3,600.00 dollars worth of work and improvements were done and performed upon said claim(s). Such work and improvements were made by and at the expense of Heinrichs GEOEXploration Co. (Inc.), owners of said claim(s), for the purpose of annual work and, Walter E. Heinrichs, Jr., Fred Johnson, Ty S. Heinrichs and H. Douglas Heinrichs were persons employed by said owner and who labored on said claim(s), did said work and improvements, the same being as follows, to wit: mining engineering, surveying of workings, drilling, repairing roads, replacing, marking and re-erecting lost or knocked down claim monuments and collecting and analyzing samples.

Signature of Affiant: Walter E. Heinrichs, Jr.
Walter E. Heinrichs, Jr.

Mailing address: P. O. Box 5964
Tucson, AZ 85703-0964

State of Arizona)
County of Pima) ss.

Subscribed and sworn before me this 10th day of November 1987

[Signature] My commission expires My Commission Expires Nov. 30, 1990
Notary Public

Heinrichs GEOEXploration Co.
P. O. Box 5964
Tucson, AZ 85703

Orig: To: Mohave County Recorder, Cert. Mail RRR
Kingman, AZ 86401

Copy to: U.S.B.L.M.
Phoenix, AZ



PROOFED
FEE # 87-48308
MICROFILMED
INDEX P of L

RECORDED IN OFFICIAL RECORDS OF MOHAVE COUNTY, ARIZONA

NOV 16 '87 - 12 15 PM

Joan McCall County Recorder

FEE 9.50 PGS 1871

PART 3830—LOCATION OF MINING CLAIMS

Subpart 3833—Recordation of Mining Claims and Filing Proof of Annual Assessment Work or Notice of Intention to Hold Mining Claims, Mill or Tunnel Sites.

- Sec. 3833.0-1 Purpose.
- 3833.0-2 Objectives.
- 3833.0-3 Authority.
- 3833.0-6 Definitions.
- 3833.1 Manner of recordation—National Park System.
- 3833.1-1 Manner of recordation—other Federal lands.
- 3833.1-2 When recordation not required.
- 3833.1-3 Evidence of assessment work/notice of intention to hold claims, or site
- 3833.2-1 When filing required.
- 3833.2-2 Form—evidence of assessment work.
- 3833.2-3 Form—notice of intention to hold claim or site.
- 3833.2-4 When evidence or notice not required.
- 3833.3 Notice of transfer of interest.
- 3833.4 Failure to file.
- 3833.5 Effect of recording and filing.

§ 3833.0-1 Purpose.
One purpose of these regulations is to establish procedures for the recordation in the proper BLM office of unpatented mining claims, mill sites, or tunnel sites on Federal lands, and for the filing in the same office of evidence of performance of annual assessment work or of a notice of intention to hold an unpatented mining claim. Another purpose is to notify the proper BLM office of the transfer of an interest in unpatented mining claims, mill sites or tunnel sites.

§ 3833.0-2 Objectives.
An objective of these regulations is to determine the number and location of unpatented mining claims, mill sites, or tunnel sites located on Federal lands to assist in the management of those lands and the mineral resources therein. Other objectives are to remove the cloud on the title to these lands because they are subject to mining claims that may have been abandoned and to keep the BLM abreast of transfers of interest in unpatented mining claims, mill sites or tunnel sites. These regulations are not intended to supersede or replace existing recording requirements under State law, except when specifically changed by the provisions of the Federal Land Policy and Management Act of 1976 (43 U.S.C. 1701), and are not intended to make the BLM office the official recording office for all ancillary documents (wills, liens, judgments, etc.) involving an unpatented mining claim, mill site or tunnel site.

§ 3833.0-3 Authority.
(a) Subsections (a) and (b) of section 314 of the Act require the recordation of unpatented mining claims and the filing of information concerning annual assessment work performed or a notice of intention to hold such a claim in the proper BLM office within specified time periods. Subsection (c) sets forth the consequences of the failure to file such information or documents within the time limits prescribed.

they have not been personally served. This section applies to all unpatented mining claims, mill or tunnel sites located after October 21, 1976, and shall apply to such claims or sites located on or before October 21, 1976, only after they have been recorded pursuant to § 3833.1-2 of this title.

(e) Actual notice of an unpatented mining claim or mill or tunnel site by any employee or officer of the United States shall not exempt the claim or site from the requirements of this subpart.

(f) Failure of the government to notify an owner upon his filing or recording of a claim or site under this subpart that such claim or site is located on lands not subject to location or otherwise void for failure to comply with Federal or State law or regulations shall not prevent the government from later challenging the validity of or declaring void such claim or site in accordance with due process of law.

(g) Any person who files an instrument required by these regulations knowing the same to contain any false, fictitious or fraudulent statement or entry, may be subject to criminal penalties under 18 U.S.C. 1001.

These regulations were originally published January 27, 1977, in 42 F.R. 5298. Amendments were published February 14, 1979, in 44 F.R. 9720 and April 5, 1979, in 44 F.R. 20428.

(b) Section 8 of the Act of September 28, 1976 (16 U.S.C. 1901-1912), requires that all unpatented mining claims within the boundaries of the National Park System shall be recorded with the Secretary within one year after the date of the Act and provides penalties for failure to record.

(c) Section 2319 of the Revised Statutes (30 U.S.C. 22) provides that the exploration, location, and purchase of valuable mineral deposits shall be "under regulations prescribed by law," and section 2478 of the Revised Statutes, as amended (43 U.S.C. 1201), provides that those regulations will be issued by the Secretary.

(d) The Secretary has general responsibility and authority concerning public lands under 43 U.S.C. 2 and section 310 of the Act.

(e) The Act of August 31, 1951 (31 U.S.C. 483a) and section 304(a) of the Federal Land Policy and Management Act of 1976 (43 U.S.C. 1734).

§ 3833.0-5 Definitions.
As used in this Subpart:
(a) "The Act" means the Federal Land Policy and Management Act of 1976 (Pub. L. 94-579; 90 Stat. 2743).
(b) "Unpatented mining claim" means a lode mining claim or a placer mining claim located under the General Mining Law of 1872, as amended (30 U.S.C. 21-54), for which a patent under 30 U.S.C. 29 and 34 CFR 3860 has not been issued.
(c) "Mill site" means any land located under 30 U.S.C. 42.
(d) "Tunnel site" means a tunnel located pursuant to 30 U.S.C. 27.
(e) "Owner" means the person who is the holder of the right to sell or transfer all or any part of the unpatented mining claim, mill or tunnel site. The owner shall be identified in the instruments required by these regulations by a notation on those instruments.

(f) "Federal lands" means any lands or interest in lands owned by the United States, except lands within units of the National Park System, which are subject to location under the General Mining Law of 1872, supra, including, but not limited to, those lands within forest reservations in the National Forest System and wildlife refuges in the National Wildlife Refuge System.

(g) "Proper BLM office" means the Bureau of Land Management office listed in § 1821.2-1(d) of this title as having jurisdiction over the area in which the claims or sites are located.
(h) "Date of location" or "located" means the date determined by State law in the local jurisdiction in which the unpatented mining claim, mill or tunnel site is situated.
(i) "Copy of the official record of the notice of certificate of location" means a legible reproduction or duplicate, except microfilm, of the original instrument of recordation of an unpa-

tented mining claim, mill or tunnel site which was or will be filed in the local jurisdiction where the claim or site is located or other evidence, acceptable to the proper BLM office, of such instrument of recordation. It also includes an exact reproduction, duplicate or other acceptable evidence, except microfilm, of an amended instrument which may change or alter the description of the claim or site.

§ 3833.1-1 Manner of recordation—National Park System units established before September 28, 1976.

Any unpatented mining claim, mill site or tunnel site in any National Park System unit in existence on September 28, 1976, which was not recorded on or before September 28, 1977, in accordance with the Notice of October 20, 1976 (41 FR 46357) or 36 CFR 9.5 is, pursuant to section 8 of the Act of September 28, 1976 (16 U.S.C. 1907), conclusively presumed to be abandoned and shall be void.

§ 3833.1-2 Manner of recordation—Federal lands.

(a) The owner of an unpatented mining claim, mill site or tunnel site located on or before October 21, 1976, on Federal lands, excluding lands within units of the National Park System established before September 28, 1976, but including lands within a national monument administered by the United States Fish and Wildlife Service or the United States Forest Service, shall file (file shall mean being received and date stamped by the proper BLM Office) on or before October 22, 1979, in the proper BLM Office, a copy of the official record of the notice or certificate of location of the claim or site filed under state law. If the claim or site filed under state law does not require the recordation of a notice or certificate of location of the claim or site, a certificate of location containing the information in paragraph (c) of this section shall be filed. Where the claim so recorded lies within a unit of the National Park System, a copy of the documents filed shall be provided to the Superintendent of the appropriate unit by the Bureau of Land Management.

(b) The owner of an unpatented mining claim, mill site, or tunnel site located after October 21, 1976, on Federal land shall file (file shall mean being received and date stamped by the proper BLM office), within 90 days after the date of location of that claim in the proper BLM office a copy of the official record of the notice or certificate of location of the claim or site filed under state law or, if the state law does not require the recordation of a notice or certificate of location of the claim or

site, a certificate of location containing the information in paragraph (c) of this section. Where the claim so recorded lies within a unit of the National Park System, a copy of the documents filed shall be provided to the Superintendent of the appropriate unit by the Bureau of Land Management.

(c) The copy of the notice or certificate filed in accordance with paragraphs (a) and (b) of this section shall be supplemented by the following additional information unless it is included in the copy:

- (1) The name or number of the claim or site, or both, if the claim or site has both;
- (2) The name and current mailing address, if known, of the owner or owners of the claim or site;
- (3) The type of claim or site;
- (4) The date of location;
- (5) For all claims or sites located on surveyed or unsurveyed lands, a description shall be furnished. This description shall be furnished to the extent possible, the sections, the approximate location of all or any part of the claim or site to within a 160 acre quadrant of the section (quarter section) or sections, if more than one is involved. In addition, there must be furnished the township, range, meridian and State obtained from an official survey plat or other U.S. Government map showing either the surveyed or projected U.S. Government grid, whichever is applicable;

(6) For all claims or sites located on surveyed or unsurveyed land, either a topographic map published by the U.S. Geological Survey on which there shall be depicted the location of the claim or site, or a narrative or sketch describing the claim or site with reference by appropriate tie to some topographic, hydrographic or man-made feature. Such map, narrative description or sketch shall set forth the boundaries and positions of the individual claim or site with such accuracy as will permit the authorized officer of the agency administering the lands or the mineral interests in such lands to identify and locate the claim on the ground. More than one claim or site may be shown on a single map or described in a single narrative or sketch if they are located in the same general area, so long as the individual claims or sites are clearly identified; and

- (7) In place of the requirements of (5) and (6) above, an approved mineral survey may be supplied;
- (8) Nothing in the requirements for a map and description found in this section shall require the owner of a claim or site to employ a professional surveyor or engineer;
- (d) Each claim or site filed shall be accompanied by a one time \$5 service fee which is not returnable. A notice or certificate of location shall not be accepted if it is not accompanied by the service fee and shall be returned to the owner.

§ 3833.1-3 When recordation not required.

If the owner of an unpatented mining claim or mill site had on file in the proper BLM office on October 21, 1976, an application for a mineral patent which contains the documents and information required in § 3833.1-2 of this title, except if the application is for a patent for a placer claim which is located on surveyed lands and conforms to legal subdivisions, such applications need not comply with the requirements of § 3833.1-2(c)(6) of this title, or if the owner of an unpatented mining claim or mill site located on or before October 21, 1976, files in the proper BLM office an application for a mineral patent, as described above, on or before October 22, 1979, the filing of the application shall be deemed full compliance with the recordation requirements of section 314(b) of the Act and the owner of that claim or site shall be exempt from the filing requirements of § 3833.1. For purposes of complying with the requirement of § 3833.2-1(a) of this title, upon notification to the claimant, the date of recordation in the proper BLM office shall be October 21, 1976, for claims and sites included in mineral patent applications on file as of that date. The date on which the application was actually filed shall be the date of recordation for all other claims and sites.

§ 3833.2 Evidence of assessment work—notice of intention to hold a claim or site.

§ 3833.2-1 When filing required.

(a) The owner of an unpatented mining claim located on Federal lands on or before October 21, 1976, shall file in the proper BLM office on or before October 22, 1979, or on or before December 30 of each calendar year following the calendar year of such recording, which ever date is sooner, evidence of annual assessment work performed during the preceding assessment year or a notice of intention to hold the mining claim.

(b) The owner of an unpatented mining claim located within the boundaries of units of the National Park System must comply with the requirements of 35 CFR 9.5(d) for annual filing and copies of all those annual filings received by the National Park Service pursuant to that regulation will be given by the National Park Service to the proper BLM office. Compliance with the requirements of that regulation will be deemed full compliance with the requirements of section 314 of the Act for all owners of unpatented mining claims located in any unit of the National Park System.

(b)(1) Except as provided in (2) of this subsection, the owner of an unpatented mining claim, mill site or tunnel site located within any unit of the National Park System shall file before October 22, 1979, and on or before December 30 of each calendar year after the year of recording (See 36 CFR § 9.5), a notice of intention to hold the mining claim, mill site or tunnel site. Such notice shall be in the form prescribed by § 3833.2-3 of this title and shall be filed with the proper BLM office. A copy of each such filing shall be provided to the Superintendent of the appropriate unit by the Bureau of Land Management.

(2) Where a claimant has received a permit under 36 CFR § 9.5 to do assessment work on a claim in a unit of the National Park System, the claimant may file with the Bureau of Land Management in lieu of the notice required by (1) above, evidence of assessment work in the form prescribed in § 3833.2-2 of this title. A copy of such filing shall be provided to the Superintendent of the appropriate unit by the Bureau of Land Management.

(c) The owner of an unpatented mining claim located on Federal lands, excluding lands within a unit of the National Park System, but including lands within a national monument administered by the United States Fish and Wildlife Service or the United States Forest Service, after October 21, 1976, shall, on or before December 30 of each calendar year following the calendar year in which such claim was located, file in the proper BLM office evidence of annual assessment work performed during the previous assessment year or a notice of intention to hold the mining claim.

(d) The owner of a mill or tunnel site located on Federal lands, excluding lands within a unit of the National Park System but including lands within a national monument administered by the United States Fish and Wildlife Service or the United States Forest Service, shall file in the proper BLM office on or before December 30 of each year following the year of recording pursuant to § 3833.1-2 of this title, a notice of intention to hold the mill or tunnel site.

§ 3833.2-2 Form—evidence of assessment work.

Evidence of annual assessment work shall be in the form of either:

- (a) An exact legible reproduction or duplicate, except microfilm, of the affidavit of assessment work performed which was or will be filed for record pursuant to section 314(a) of the Act in the local jurisdiction of the State where the claim or group of claims is located and recorded setting forth the following additional information:

(1) The serial number assigned to each claim by the authorized officer upon filing of the notice or certificate of location or patent application in the proper BLM office. Filing the serial number shall comply with the requirement in the act to file an additional description of the claim.

(2) Any change in the mailing address, if known, of the owner or owners of the claim or claims; or

(b) An exact legible reproduction or duplicate, except microfilm, of the detailed report concerning geological, geochemical and geophysical surveys provided for by the Act of September 2, 1958 (30 U.S.C. 28-1) and filed for record pursuant to section 314(a)(1) of the Act in the local jurisdiction of the State where the claim or group of claims is located and recorded setting forth the following additional information:

(1) The serial number assigned to each claim by the authorized officer upon filing in the proper BLM office of a copy of the official record of the notice or certificate of location or patent application; and

(2) Any change in the mailing address, if known, of the owner or owners of the claim.

§ 3833.2-3 Form—notice intention to hold claim or site.

(a) A notice of intention to hold a mining claim or group of mining claims shall be in the form of either (1) an exact legible reproduction or duplicate, except microfilm, of a letter signed by the owner of a claim or his agent filed for record pursuant to section 314(a)(1) of the Act in the local jurisdiction of the State where the claim is located and recorded setting forth the following information:

(i) The serial number assigned to each claim by the authorized officer upon filing in the proper BLM office of a copy of the notice or certificate of location. Filing the serial number shall comply with the requirement in the act to file an additional description of the claim;

(ii) Any change in the mailing address, if known, of the owner or owners of the claim;

(iii) A statement that the claim is held and claimed by the owner(s) for the valuable mineral contained therein;

(iv) A statement that the owner(s) intend to continue development of the claim; and

(v) The reason that the annual assessment work has not been performed or an affidavit of assessment work performed or a detailed report of geological, geochemical or geophysical survey under § 3833.2-2, has not been filed or

(2) The decision on file in the proper BLM office which granted a default judgment of the annual assessment work required by 30 U.S.C. 28, so long as the decision is in effect on the date required for filing a notice of intention to hold a mining claim under § 3833.2-1 of this title or a petition for defer-

ment, a copy of which has been recorded with the appropriate local office, which has not been acted on by the authorized officer.

(b) A notice of intention to hold a mill or tunnel site(s) shall be in the form of a letter signed by the owner or owners of such sites or their agent setting forth the following information:

(1) The serial number assigned to each site by the authorized officer upon filing in the proper BLM office of a copy of the official record of the notice or certificate of location;

(2) Any change in the mailing address, if known, of the owner or owners of the site(s); and

(3) In the case of a mill site, a statement that a claim-related site will continue to be used for mining or milling purposes or that an independent mill site will continue to be used for the purposes of a quartz mill or reduction works; or

(4) In the case of a tunnel site, a statement that the owner(s) will continue to prosecute work on the tunnel with reasonable diligence for the discovery or development of the vein or lode.

§ 3833.2-4 When evidence or notice not required.

Evidence of annual assessment work performed or a notice of intention to hold a mining claim need not be filed on unpatented mining claims or mill sites for which application for mineral patent has been filed and final certificate has been issued. (See 43 CFR 3851.5). The filing of an application and issuance of the final certificate will be deemed full compliance with the requirements of section 314(a) of the Act and the owner of that claim or site shall be exempt from the filing requirements of § 3833.2-1.

§ 3833.3 Notice of transfer of interest.

(a) Whenever the owner of an unpatented mining claim, mill site or tunnel site, which has been recorded in accordance with § 3833.1-2, sells, assigns, or otherwise conveys all or any part of his interest in the claim, his transferee shall file in the proper BLM office within 60 days after the completion of the transfer the following information:

(1) The serial number assigned to the claim by the authorized officer upon filing of a copy of the official record of the notice or certificate of location in the proper BLM office; and

(2) The name and mailing address of the person(s) to whom an interest in the claim has been sold, assigned, or otherwise transferred.

(b) Whenever any person acquires an interest through inheritance in an unpatented mining claim, mill site, or tunnel site recorded in accordance with § 3833.1, he shall file in the proper BLM office within 60 days after completion of the transfer the information required by paragraph (a) of this section.

§ 3833.4 Failure to file.

(a) The failure to file an instrument required by §§ 3833.1-2 (a), (b), and 3833.2-1 of this title within the time

periods prescribed therein, shall be deemed conclusively to constitute an abandonment of the mining claim, mill or tunnel site and it shall be void.

(b) The fact that an instrument is filed in accordance with other laws pertaining to filing or recording thereof and is defective or not timely filed for record under those laws, or the fact that an instrument is filed for record under this title by or on behalf of some, but not all of the owners of the mining claim, mill site, or tunnel site, shall not be considered failure to file an instrument under this subpart.

§ 3833.5 Effect of recording and filing.

(a) Recordation or application involving an unpatented mining claim, mill site, or tunnel site by itself shall not render valid any claim which would not be otherwise valid under applicable law and does not give the owner any rights he is not otherwise entitled to by law.

(b) Nothing in this subpart shall be construed as a waiver of the assessment work requirements of section 2324 of the Revised Statutes, as amended (30 U.S.C. 28). Compliance with the requirements of this subpart shall be in addition to and not a substitute for compliance with the requirements of section 2324 of the Revised Statutes and with laws and regulations issued by any State or other authority relating to performance of annual assessment work.

(c) Filing of instruments pertaining to mining claims under other Federal law with the BLM or other Federal agency shall not excuse the filings required by this subpart and filings under this subpart shall not excuse the filing of instruments pertaining to mining claims under any other Federal law, except that filing a notice or certificate of location or an affidavit of annual assessment work under this subpart which is marked by the owner as also being filed under the Act of April 8, 1948 (62 Stat. 162) or the Act of August 11, 1955 (30 U.S.C. 621-625), will satisfy the recording requirement for O & C lands under 43 CFR subpart 3821 and Pub. L. 359 lands under 43 CFR, Part 3730, or as provided in § 3833.2-1(b) of this title.

(d) In the case of any action or contest affecting an unpatented mining claim, mill or tunnel site, only those owners who have recorded their claim or site pursuant to § 3833.1-2 or filed a notice of transfer of interest pursuant to § 3833.3, shall be considered pursuant to § 3833.3, shall be interested in the United States as parties whose rights are affected by such action or contest and shall be personally notified. All methods reasonably calculated to insure that those parties receive actual notice of the action or contest shall be employed. If those methods are not successful, the interested parties shall be notified by publication in accordance with 43 CFR 4.450. Owners who have not recorded a claim or site or filed a notice of transfer shall not be personally served and will be bound by any contest proceeding even though



United States Department of the Interior

IN REPLY REFER TO

3833 (952)

BUREAU OF LAND MANAGEMENT
ARIZONA STATE OFFICE
2400 VALLEY BANK CENTER
PHOENIX, ARIZONA 85073

JUN 12 1981



Dear Claimant:

The serial numbers assigned to your claims are as noted on the enclosed Receipt and Accounting Advice.

A photocopy of your Affidavit of Labor Performed or Notice of Intent to Hold for the 1981-1982 assessment year should be filed in this office on or before December 30, 1982. To be acceptable the affidavit must show the work done during the period noon September 1, 1981 to noon September 1, 1982. The serial number assigned to each claim must be included. No fee is required.

A copy of the new Surface Management regulations, 43 CFR 3800 Subpart 3809 or Exploration and Mining, Wilderness Review Program, 43 CFR 3800 Subpart 3802 are available by writing to the address above.

Sincerely,

Robert L. Peterson
Chief, Branch of Records
and Data Management

Enclosures:
Receipt and Accounting Advice
Regulations 43 CFR 3833

UNITED STATES
DEPARTMENT OF THE INTERIOR
BUREAU OF LAND MANAGEMENT

No. 207886

RECEIPT AND ACCOUNTING ADVICE

MCL NOTICES (36) # XL1 - XL36 SUBJECT

LKB/AZ FEB 19 81 1 0 21 1 1800

APPLICANT: WALTER E. HEINRICH
BOX 5964
TUCSON, AZ 85703

Internal 5-15-81 pg
AMC 123326 *thru*
AMC 123301
REMITTER IF DIFFERENT THAN APPLICANT:

ASSIGNOR:

ADIT RESOURCES CORP.
SAME

SERIAL NUMBER	*	ASG	TYPE	STATE	ACRES/UNITS	RATE	CTY	FUND SYMBOL	AMOUNT	
							APPLY:	CTY	FUND SYMBOL	AMOUNT
ANV. DATE		EXP. DATE		BILL CYCLE		FILING FEE		140850		
S/C CC80		DISTRICTS		NEXT BILL DATE		RENTAL				
MISC. DATA		U OF M		ACTUAL UNITS		REIMBURSE				
NEW SERIAL NUMBER							EFFECTIVE DATE			
ASSIGNMENT: COMPLETE AREA?							REFUND			
ASSIGNED AREA							RETAIN IN UNEARNED ACCOUNT			
RETAINED AREA							TOTAL			
OF INTEREST?							REMARKS:			
BOND FILED?							BY			
							DATE			

ACCOUNTING ADVICE COPY

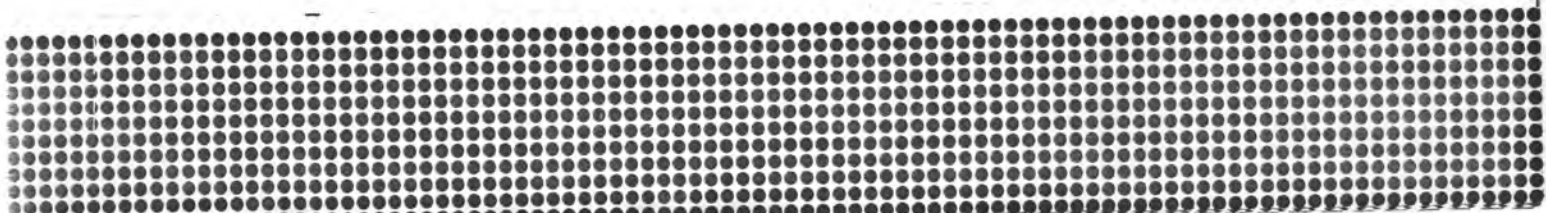

142CC:

Orig to: Include ^(a) stamped self addressed
envelope to Mohave County
Check for \$ 15.00.

Copy to: BLM

" " : file.

CHIEF EXECUTIVE
HEINRICHS GEODEXPLORATION CO
BOX 5964
TUCSON AZ 85703
U S A

124

325 HEIN0038000

AFFIDAVIT OF PERFORMANCE OF ANNUAL WORK

State of Arizona)
County of Mohave) ss.

Walter E. Heinrichs, Jr., being duly sworn, deposes and says that he is a citizen of the United States and more than eighteen years of age, whose address is 810 West Grant Road, Tucson AZ 85705, in Pima County, Arizona, is personally acquainted with the contiguous group of Lode mining claim(s) situated in the Wallapai mining district, Mohave County, Arizona, the location notices of which are recorded as follows:

Recorded in the office of the
County recorder of said county:

<u>Name of claim(s)</u>	<u>Book(s) / Page(s)</u>	<u>BLM Serial Number(s)</u>
XL 1 - 36	687/136 - 207	AMC - 123326 thru AMC - 123361

That between 1 September 1986 and 1 September 1986, at least \$3,600.00 dollars worth of work and improvements were done and performed upon said claim(s). Such work and improvements were made by and at the expense of Heinrichs GEOEXploration Co. (Inc.), owners of said claim(s), for the purpose of annual work and, Walter E. Heinrichs, Jr., Fred Johnson, Ty Heinrichs, and Douglas Heinrichs were persons employed by said owner and who labored on said claim(s), did said work and improvements, the same being as follows, to wit: mining engineering, surveying of workings, drilling, repairing roads, replacing, marking and re-erecting lost or knocked down claim monuments and collecting and analyzing samples.

Signature of Affiant: Walter E. Heinrichs, Jr.
Walter E. Heinrichs, Jr.

Mailing address: P. O. Box 5964
Tucson, AZ 85703-0964

State of Arizona)
County of Pima) ss.

Subscribed and sworn before me this _____ day of _____ 1986

Notary Public _____ My Commission expires _____

RAH
Heinrichs GEOEXploration Co.
P. O. Box 5964
Tucson, AZ 85703

Orig: To: Mojave County Recorder, Cert. Mail RRR
Kingman, AZ 86401

copy : TO: U.S.B.L.M.
Phoenix, AZ



MICROFILMED

INDEX P of L

PROOFED

FEE # 86-52136

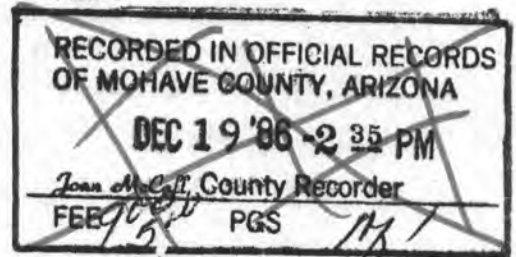

BOOK 1275 PAGE 274

GEOEX
 GEOPHYSICAL ENGINEERS
 TUCSON, ARIZONA

HEINRICHS GEOEXPLORATION COMPANY

808 WEST GRANT ROAD PH. 623-0578

MAILING ADDRESS: P.O. BOX 5964

TUCSON, ARIZONA 85703

CABLE: GEOEX, TUCSON

 UNION BANK
 TUCSON, ARIZONA

NO 11720

 91-101
 1221

August 26 19 87

 PAY _____
 TO THE ORDER
 OF

 DOLLARS \$ **136.25**

H. Douglas Heinrichs

HEINRICHS GEOEXPLORATION COMPANY

NON - NEGOTIABLE

@011720@ :122101010: 3048946@

HEINRICHS GEOEXPLORATION COMPANY

DATE	INVOICE NO.	DESCRIPTION	AMOUNT	DISC. OR DEDUC.	NET AMOUNT
		X/L Claim Group Annual Labor for the job	\$136.25		

Job # 1408

XL Claims

8/24/87

Annual Labor: 8/21-23/87.

8/21/87 W3H 7 1/4 hrs H.D.H. 5 1/4 hrs

8/22/87 " 11 " " 11 "

8/23/87 " 13 " " 11 "

Total hrs 31.25 27.25

@ 40⁰⁰/hr \$ 40 @ 5.00/hr \$ 136.2500
1250.00 136.2500

Expenses: 2.

Cash - \$10.00 (dinner)
Motel - 67.40

Other vehicle Charges: \$10.60
45.61

Cash { Ice & pop - 4.41 } \$
Dinner - 3.74 } 26.18
" - 8.03 }
Groceries - 24.00 }
\$ 117.58

\$ 17.00
73.21
117.58
Total exp. \$190.79
136.25
1250.00

Mileage 317
370
~~687~~
687

\$ 1577.04
3724.21

Chv. Total spent on claims \$ 4301.25
4x4. (not counting vehicle mileage)

Copy to Kenney 8/24/87. MBK.

GEOEX

Telex: 364412 INTR ID 894

Attn: Mining
Santa Fe Minerals, Inc.

5/15/87

Albuquerque, N.M.

Attn: Mr. Steve Rivera

Dear Mr. Rivera:

non proprietary
Proposed data acquisition from
Geoex files, Cortland-Gleason
District, Cochise County, Arizona
GEOEX # 1811

A quick perusal of the files reveals the following inventory. A comprehensive more and thorough search could turn up a little more but, I believe, that ^{much (?) or} most of the major items are included below. The ~~AAKCO~~ drill hole locations are included but, Hal Courtright's logs given to me ~~some~~ several years after their drilling, I have not turned up yet but am still looking.

Basically the files consist of ^{from} 6"-10" of vertical file cabinet file folders and one or two rolls of maps. The file folders are mainly administrative correspondence and documents but, they do contain some folded blueprints and one sepia print. Some of these are colored.

Several claim groups are noted named: TIT TAT and Brown and, all together they would seem to approximate one hundred claims or more but, I actually did not take time to count them. One composite print shows claims and drill holes. Another shows ^a colored geology revision of Gallup's U.S.G.S. - perhaps in more detail. There is one sample location map - presumably of surface samples. So far I have not located assay results to go with this map. At least ^{one} ~~one~~ ^{or two} maps show geophysical results for interpretations. In addition to the ~~AAKCO~~

XL Claims - 1987 Annual Labor. (Job #1408)
8/18/87

August	Odometer Start	Odometer end	Miles	From To	Hours	Expenses:	Cash
Mon 10	12,101	12,201	100	Tuc Chandler	2.0	Groceries	\$39.89
							5.25 Dis.
Tues 11	12,201	12,469	268	Chand. King	12.0		3.64 Lunch
				W&W 1/2 Ty (On Job Site 6.5)			
Wed 12	12,469	12,520	51	"	11.0		2.85 De.
							20.70 Dis
Thur 13	12,520	12,570	50	(" 5.5)	14.0		4.53
W&W 1/2 Ty	12,570	12,788	218	W&W 1/2 Ty			3.64 Lunch
W&W only	12,788	12,891	103				

Totals: Chev. 4x4 | 190 Miles | 23.0 39.0 \$59.80
6.5 \$80.50

Charged expenses:

Vehicle:	38.38	Meals	18.36
	23.09		8.49
	14.72		26.85
	76.19		

Hrs: 45.5 Cash
County recorder - 4.00
Lodging 84.50

2 45.50
1820.00
19.50
1939.50
2711.31
2711.31 Total

88.27
26.85
191.31 Charged
80.50 Cash

3.50 \$19.50
23 14.00
10.50 10.50
7.00 Labor.
\$80.50 6 Ty

Grand Total \$271.81 - Total Exp.

\$189.50

\$4.00 Recorder
8.90 Meal

1679.50 - " Labor
1951.21
3724.21 = \$500/day = \$1000.00

Copy to Kenny 8/18/87 - W&W.

Total to date (including) counting F. Johnson 2 days @ 2

XL Claims

1987.

350

11

50

1000
1000
1000
1000
1000



GUEST RECEIPT

2871190

Dinner

DATE 8/12/87

AMOUNT \$ 20.70

©TAT Corp. 1980 (800) 423-5615

079422

THANK YOU!

W A F F L E

H O U S E®

"GOOD FOOD FAST"

TOTAL

5.75

Pin 8/10/87

Thank you

Call us

08-13-87

NO. 25003

010 PLU *2.29

091 PLU *0.99

091 PLU *0.99

091 PLU *0.99

*0.21

*5.47

*10.00

20 *4.53

84430

07-37

TX TIM TIM TIM

CA TND TL

CG

This receipt is for your convenience

GUEST NAMES

FIRM

	22
	70
	22
	90
	80
	18.00

Pilot Oil #250

953 W. Beale

Kingman, Az. 86401

(602) 755-1818

POSTAGE _____

COPIES _____

REFUND _____

MOHAVE COUNTY RECORDER

OFFICIAL RECEIPT

03776

RECEIVED OF

W E Leonard
John Coyne

_____ DOLLARS

FOR _____

CHECK \$ _____

CASH \$ _____

4.00

[Signature]

MOHAVE COUNTY RECORDER

1001475

TOTAL AMOUNT

PROG
CODE



TEXACO



0889

WALT E HEINRICHS JR

PLEASE RETAIN THIS COPY
TO VERIFY BILLING.

3511204

INVOICE NUMBER

PO3482300P 08138J

DATE

290 E CENTER ST

WICKENBURG AS

DRIVER'S LICENSE NO.

VEHICLE LICENSE NO. *0630NA AS*

STATE *AS*

BUYER'S SIGNATURE *Walt Heinrichs Jr.*

Buyer agrees to pay Texaco Refining and Marketing Inc. or assignee for this purchase in accordance with Texaco's payment terms, the prior disclosure of which is acknowledged. Do not sign before reading this agreement or if any spaces for agreed terms are left blank. Retain this copy.

AMOUNT	WGT. TAX	QTY.	EXACO PRODUCTS & SERVICES
<i>14 75</i>		<i>12.1</i>	<input checked="" type="checkbox"/> REGULAR <input type="checkbox"/> SUPER UNLEADED
			<input type="checkbox"/> UNLEADED <input type="checkbox"/> DIESEL
			<input type="checkbox"/> HAVOLINE <input type="checkbox"/> TEXACO MOTOR OIL
SERVICE ORDER			
TOTAL		INCLUDING ALL APPLICABLE FEDERAL, STATE AND LOCAL TAXES!	
<i>14 75</i>	<i>14 75</i>		
CUSTOMER COPY	ATTENDANT <i>W.E.H.</i>	AUTHORIZATION	

71 384 37988 99002

1001472

WALT E HEINRICHS JR

PROD
CODE

TOTAL AMOUNT



0889



TEXACO

PLEASE RETAIN THIS COPY
TO VERIFY BILLING.

60349853006 081387

3211504

DATE

INVOICE NUMBER

290 E CENTER ST

WICKENBURG AZ

DRIVER'S LICENSE NO.

VEHICLE LICENSE NO.

STATE

TEXACO PRODUCTS & SERVICES	QTY.	PRICE INCL. TAX	AMOUNT
<input checked="" type="checkbox"/> REGULAR <input type="checkbox"/> SUPER UNLEADED	12.1		14 72
<input type="checkbox"/> UNLEADED <input type="checkbox"/> DIESEL			
<input type="checkbox"/> HAVOLINE MOTOR OIL <input type="checkbox"/> TEXACO MOTOR OIL			
SERVICE ORDER			
		SALES TAX	
(INCLUDING ALL APPLICABLE FEDERAL, STATE AND LOCAL TAXES)		TOTAL	14 72
AUTHORIZATION	ATTENDANT BP	CUSTOMER COPY	

BUYER'S SIGNATURE

Buyer agrees to pay Texaco Refining and Marketing Inc. or assignee for this purchase in accordance with Texaco's payment terms, the prior disclosure of which is acknowledged. Do not sign before reading this agreement or if any spaces for agreed terms are left blank. Retain this copy.

S
O
L
D
T
O

0 4529 5797 001 8

02309

MR W E HEINRICHS JR

UNOCAL 76

1152

JAN 19 7

INCLUDES APPLICABLE FEDERAL, STATE AND LOCAL TAXES ON MOTOR VEHICLE FUEL, PAYMENT OF WHICH MAY BE ASSUMED BY UNOCAL

D E A L E R	KAIBAB INDUST	DATE
	35764760	081387 072096
	TEMPE AZ	

PRODUCT		QTY.	PRICE	AMOUNT	This transaction is subject to the terms and conditions (as may be modified from time to time with required notice) of the Unocal Credit Card Account Agreement as contained on the monthly statement.
F U E L	76 SUPER 76 UNLEADED	256	.89		
	76 REG 76 DIESEL				
O I L	SUPER PREMIUM 20W/50				AUTHORIZATION DRIVER'S LICENSE NO.
S V C	SERVICE ORDER NO.				
ORIGINAL INVOICE			SALES TAX		
			TOTAL	23 09	VEHICLE LICENSE NO. STATE SAC BY
				0636NA AZ	

0 4529 5797 001 8

03838

HR W E HEINRICHS JR

UNOCAL 76

1952

JAN 1989

S
O
L
D
T
OD
E
A
L
E
RKAIBAB INDUST
35764760
TEMPE AZINCLUDES APPLICABLE FEDERAL, STATE AND LOCAL TAXES ON MOTOR
VEHICLE FUEL, PAYMENT OF WHICH MAY BE ASSUMED BY UNOCAL.

DATE

081187

783990

PRODUCT		QTY.	PRICE	AMOUNT		This transaction is subject to the terms and conditions (as may be modified from time to time with required notice) of the Unocal Credit Card Account Agreement as contained on the monthly statement.	
FUEL	76 SUPER	76 UNLEADED	40.1	89	36.38		SIGNATURE OF BUYER <i>W E Heinrichs</i>
FUEL	76 LEAD. REG.	76 DIESEL	Max	2-			
OIL	SUPER	PREMIUM	20W/50				AUTHORIZATION NO.
SVC	SERVICE ORDER NO.					DRIVER'S LICENSE NO.	
SALES TAX							
TOTAL				38.38		VEHICLE LICENSE NO. NA AZ	
						STATE AZ	
						SVC BY	

ORIGINAL INVOICE

FORM 3-2K95W
(REV. 5-85)602
623-0578

5287 0705 7341 3957

A555A

DO NOT WRITE



ABOVE THIS LINE

1991 YNB
WALTER HEINRICHS JR
08/88

#1408-XL

PHOENIXVILLE
270 N BANKS
PHOENIX AZ
30216600100132

EXPIRATION
 DATE
CHECKED

↑ PLEASE DO NOT WRITE ABOVE THIS LINE ↑				
QTY	CLASS	DESCRIPTION	PRICE	AMOUNT
		Dinner		15.96
DATE		AUTHORIZATION		SUB TOTAL
8-11-87				
PHONE NO.		REG./DEPT.	CLERK	TAX
(602) 623-0578			RH	
			TIP	2.40
			MISC.	
 			TOTAL	18.36

SALES SLIP
CUSTOMER COPY

SIGN HERE

Walter Heinrichs Jr.

The issuer of the card identified on this item is authorized to pay the amount shown as TOTAL upon proper presentation. I promise to pay such TOTAL (together with any other charges due thereon) subject to and in accordance with the agreement governing the use of such card.

CUSTOMER: RETAIN THIS COPY FOR YOUR RECORDS

Denny's RESTAURANTS

 * OPEN 24 HOURS *

DENNY'S RESTAURANT # 1419-1
 5000 ORACLE RD
 TUCSON AZ 85704

5267070673412957 0888

CREDIT CARD NO. EXP. DATE

MC PR 5827 AM9686

CARD TYPE TRAN. TYPE REF. NO. AUTH. NO.

0807 135P 1419 88.49

TRAN. DATE TRAN. TIME UNIT NO.

SERVER 19	GUEST CHECK NO. 5307657	CASHIER INITIALS TK
DESCRIPTION		AMOUNT
FOOD & BEVERAGE		8.17
SUB-TOTAL		8.19
TIP		—
TOTAL		8.49

THESE AMOUNTS MUST AGREE

Cardholder acknowledges receipt of goods and/or services in the amount of the TOTAL shown hereon and agrees to perform the obligations set forth in the Cardholder's Agreement with the Issuer.

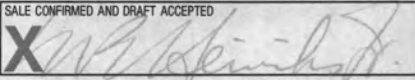
SALE CONFIRMED AND DRAFT ACCEPTED

PHONE NO.
623-0578

DRIVER'S LICENSE NO.

5800447

5280 0706 7341 395 7
 1991 VNB 09/88
 WALTER W. WILKINS, JR.

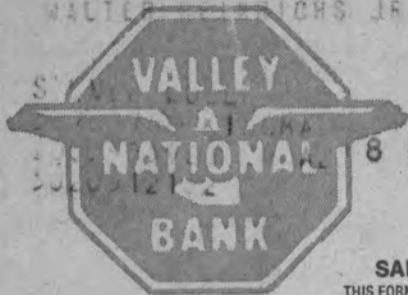

8 11 87

SALES SLIP

THIS FORM TO BE USED WITH



SAFE/PERF® U.S. Pat. 4,403,793

QUAN.	CLASS	DESCRIPTION	PRICE	AMOUNT
		Rm 314		88 27
DATE		AUTHORIZATION	SERVER	SUB TOTAL
8-11-87		BK0621(75)		
ID—CHECK NO.—LIC. NO. STATE			REG/DEPT. CLERK	TAX
			BA	
Cardholder acknowledges receipt of goods and/or services in the amount of the Total shown hereon and agrees to perform the obligations set forth in the Cardholder's agreement with the issuer.				TIPS MISC.
CUSTOMER SIGNATURE				TOTAL
X <i>Walter W. Wilkins, Jr.</i>				88 27

CUSTOMER COPY

IMPORTANT: RETAIN THIS COPY FOR YOUR RECORDS.

ROOM NO. NAME
314 Heinrich Walter

NO. GUESTS RATE
2 29.95

1103
178210

ADDRESS
MC

CHECK-IN CHECK-OUT
8/11 8/13

CITY, STATE, ZIP

FIRM NAME

1	
2	
3	
4	
5	
6	
7	
8	
9	
10	
11	
12	
13	
14	
15	
16	
17	
18	
19	
20	
21	
22	
23	
24	
25	
26	
27	
28	

CSHR #00

RM#314 #00

8/11

RATE 29.95

TAX 2.40

DESI TOTL 32.35

062000:04AUG.12#06 NE 32.35

RM#314 #00

8/12

RATE 29.95

TAX 2.40

PAT TOTL 32.35

102900:01AUG.13#04 NE 64.70

RM#314 #00

LONG DST 3.42

LONG DST 2.07

LONG DST 10.97

LONG DST 5.04

LONG DST 2.07

M/C-VISA-88.27

TOTL -64.70

124012:57AUG.13#01 OUT .00



Handwritten signature: W. Heinrich Jr.

NO. GUESTS	RATE

SILVER QUEEN MOTEL
3285 E. ANDY DEVINE (I-40)
KINGMAN, ARIZONA 86401
602/757-4315

CSRR #00
 RMM#314 #00
 RATE 29.92
 TAX 5.40
 TOTL 35.32
 DEST 35.32
 00000:0000:13#08 MIEB
 RMM#314 #00
 RATE 29.92
 TAX 5.40
 TOTL 35.32
 10000:0000:13#08 MIEB
 RMM#314 #00
 LONG DST 3.45
 LONG DST 2.07
 LONG DST 10.97
 LONG DST 2.04
 LONG DST 2.07
 NYC-VISA-88.27
 TOTL 94.70
 00000:0000:13#01 OUT

Handwritten signature

PLAZA HOTEL
 1000 10th Ave
 New York, N.Y. 10018
 Tel: (212) 398-1000

FRYS
555 E. GRANT ROAD
08/10 4:04PM STORE 21
CUST 50 REG 5 OPR 103

.00 CHANGE

THANK YOU --- FRY'S

FRYS
555 E. GRANT ROAD
08/10 4:05PM STORE 21
CUST 50 REG 5 OPR 103

CTR POT CHIP REG 1.99*TI
GROCERY 2.49*TI
GROCERY 2.49*TI
SQUIRT CANS 1.59*TI
CLAU KSH SL PCKL 1.99*TI
FRT FIBRE P/R/AL 2.13*TI

1.56 LB @ 1/.79

GREEN GRAPES 1.23*TI
FRYS 2% MILK .87*TI
HL5M RUSSIAN RYE 1.35*TI
ARM BF 5MR SAUSG 1.79*TI
CHL SLTD BUTTER 1.35*TI
FRYS 2% MILK .87*TI
GUL SPCY BR MUST .67*TI

1 @ 6/2.75

COCA-COLA .46*TI

1 @ 6/2.75

COCA-COLA .46*TI

1 @ 6/2.75

COCA-COLA .46*TI

1 @ 6/2.75

COCA-COLA .46*TI

1 @ 6/2.75

COCA-COLA .46*TI

1 @ 6/2.75

COCA-COLA .45*TI

2.02 LB @ 1/.39

BANANAS .79*TI
PEPSI FREE SF CN 1.79*TI
M&M CANDY PEANUT 2.59*TI

1.31 LB @ 1/.99

SM GLDN DEL APPL 1.30*TI

1 @ 3/1.00

AVOCADOS .34*TI

1 @ 3/1.00

AVOCADOS .33*TI

LG HEAD LETTUCE .89*TI

GROCERY 2.08*TI

CORN KING BACON 2.39*TI

STF DELUX PIZZA 2.85*TI

TOTAL 38.91

GROCERY VCP .60*CR

TOTAL 38.31

CRYSTAL ICE .79*TI

CRYSTAL ICE .79*TI

TOTAL 39.89

CHECK TND 38.31

TOTAL 1.58

CASH TEND 2.00

TOTAL DUE 39.89

TENDERED 40.31

.42 CHANGE

THANK YOU --- FRY'S



OIL CORPORATION

NO. 250

953 WEST BEALE ST. - KINGMAN, ARIZONA 86401

ARIZONA VENDOR LICENSE NUMBER 24853

DATE 8-23 19 87

(PURCHASER'S NAME AS SHOWN ON CAB CARD)

(PURCHASER'S ARIZONA TAX LIC. # AS SHOWN ON CAB CARD)

PRODUCT	UNIT PRICE	NO. OF UNITS	SALE PRICE
Ice + Pop			4.44

PLUS ARIZONA USE FUEL TAX

SALES TAX

TOTAL OF SALE 4.41

ARIZONA USE FUEL TAX INFORMATION BLOCK

A

VEHICLE TYPE

← USE CLASS

LIGHT CLASS →

TRUCK NO. _____

LICENSE NO. _____

TRAILER NO. _____

MILEAGE _____

B

USE FUEL TAX COLLECTED

YES NO

PLEASE SEE REVERSE SIDE FOR PILOT FUEL CENTER LISTINGS

C

BULK SALE

TYPE OF CONTAINER _____

#1408-XL

REC'D. BY

4117

PLACE "X" IN CORRECT BOXES

COPY

#1408-XL

0 2

3.79 =

A 7.58 3

0.45 TX

8.03 TL

20.05 CA

12.02 CB

A 2002

00001#

T 20.28

0.8 / 22 / 87

GEOEX
 GEOPHYSICAL ENGINEERS
 TUCSON, ARIZONA

HEINRICHS GEOEXPLORATION COMPANY

 808 WEST GRANT ROAD PH. 623-0578
 MAILING ADDRESS: P.O. BOX 5964
 TUCSON, ARIZONA 85703
 CABLE: GEOEX, TUCSON

 UNION BANK
 TUCSON, ARIZONA

No 11712

 91-101
 1221

August 17 19 87

 PAY _____
 TO THE ORDER
 OF

 DOLLARS \$ 119.50

Ty S. Heinrichs

HEINRICHS GEOEXPLORATION COMPANY

NON - NEGOTIABLE

@011712@ :122101010: 3048946@

HEINRICHS GEOEXPLORATION COMPANY

DATE	INVOICE NO.	DESCRIPTION	AMOUNT	DISC. OR DEDUC.	NET AMOUNT
		X/L Claim Group Annual Labor for the job	\$119.50		

9/8/86

XL Claims Accounting Summary

W.B.W. ^{total} time: 85 hrs. @ \$40⁰⁰/hr = \$3400⁰⁰
 Total field time: 66 hrs. @ \$40.61/hr = \$2680.26
 Mike Sheets " 1/2 report etc. 300⁰⁰
 Bob Clayton " " samples etc. 300⁰⁰
 \$4000⁰⁰

Expenses (not counting

Vehicle maint & O/H)

or Sampling supplies & analysis to come later.

Supplies used: stakes, flagging, marker & flagging & sample bags.

Amount required: \$3600⁰⁰

301.72
\$4301.72

∴, Could reduce time rate to:
 \$31.77 per hour x 85 hrs = 2700.45

+ 901.72 other.
 = \$3602.17

Stakes: 5.00
 Marker: 2.00
 Flagging: 3.50
 Canvas bags: 10.00
 Total \$20.50

SAIYED SHABBIR ALI

PAGE 2

detailing possible prospects for oil exploration. Used I.D.I.M.S. extensively to perform detailed analysis on MSS, TM, DTM, HCMM, AREAL PHOTOGRAPHS, SONAR IMAGES, PHOTOGRAPHS, GRAVITY and MAGNETIC DATA from different parts of the world. developed Color Shaded Relief Contoured Image of Total Magnetic Field.

1972-1980

PRESSAG AG: HANOVER, WEST GERMANY

GEOLOGIST: Geological mapping and stratigraphic correlation of Biarritz (South West of France) and area between DOVER to SOUTHAMPTON (England). Correlation of cores from ENGLISH CHANNEL and RED SEA.

1967-1972

IMPERIAL COLLEGE, LONDON, UK.

RESEARCH: Stratigraphy, Micropaleontology and paleoecology of tertiary of England SPECIALIZING in COMPUTER USES in GEOLOGY.

1961-1967

PAKISTAN PETROLEUM, LTD. KARACHI, PAKISTAN

EXPLORATION GEOLOGIST: Responsible for oil exploration of Sind and Baluchistan provinces of Pakistan - Geological mapping, correlation and structural analysis of various sedimentary basins.

SOCIETY MEMBERSHIPS:

Fellow of the Geological Society of London

Member of The American Society of Photogrammetry and Remote Sensing

Member American Geophysical Union

Member Houston Geological Society

PERSONAL REFERENCES

Personal references can be supplied if required.

ANNUAL LABOR

$$\begin{array}{r} 27^{00} \\ 6 \overline{) 160} \\ \underline{12} \\ 40 \end{array}$$

$$\begin{array}{r} 43.75 \text{ hrs.} \\ 8 \overline{) 350} \\ \underline{32} \\ 30 \\ \underline{24} \\ 60 \\ \underline{56} \\ 40 \end{array}$$

$$\begin{array}{r} 43.75 \\ \underline{12} \\ 57.50 \\ \underline{43.75} \\ 13.75 \\ \underline{12} \\ 1.75 \end{array}$$

$$\begin{array}{r} 25 \\ \underline{12} \\ 13 \\ \underline{5} \\ 8 \\ \underline{25} \\ 33 \end{array}$$

Rtx - Tuc - 125

Rtx - Prescott - 96

Prescott - Kingman - 162

Tuc - Kingman = 300 = 6 hrs x 2 = 12 hrs.

$$\begin{array}{r} 43.75 \\ \underline{25.00} \\ 68.75 \\ \underline{10} \\ 687.50/\text{day.} \end{array}$$

Per diem - 50⁰⁰/manday.

$$= 100 - 2 \text{ people} \times 2 = 200$$

$$\begin{array}{r} 2575.00 \\ \underline{2062.50} \\ 512.50 \end{array}$$

20

$$\begin{array}{r} 525 \\ \underline{300} \\ 225 \\ \underline{102.5} \\ 122.5 \text{ mob-de mob.} \\ \underline{22} \\ 667.50 \\ \underline{3} \\ 2062.50 \end{array}$$

$$\begin{array}{r} 3600 \\ \underline{1025} \\ 2575 \\ \underline{332} \\ 687.50 \\ \underline{4} \\ 2750.00 \end{array}$$

$$\begin{array}{r} 3 \overline{) 100} \\ \underline{16} \\ 15 \\ \underline{15} \\ 0 \end{array}$$

$$\boxed{45 \text{ sq ft.}} \quad 2 \times 4 = 8$$

$$\begin{array}{r} 360 \\ \underline{32} \\ 40 \end{array} \quad \begin{array}{l} 1.5 \\ 15 \end{array}$$

*****ATTENTION*****

RETAIN THE ATTACHED PHOTOCOPY AS IT IS YOUR OFFICIAL ACKNOWLEDGEMENT OF RECEIPT

In an effort to expedite the acknowledgement procedure, we have time-stamped and photocopied what was submitted to this office. This DOES NOT mean it has been reviewed or processed, only that it was received.

As a reminder, if you have elected to file a notice of intention to hold, do not forget to record such notices of intention to hold for lode and placer claims (not mill or tunnel sites) and all affidavits of labor, amendments and transfers of ownership with the proper county recorder.

In the future, always include the A MC serial numbers assigned to each of your claims when filing affidavits and other documents. For large groups of mining claims, it would help us a great deal to process them into the computer terminal if you would list them in serial number order consecutively. Also, please keep us advised as to your current mailing address.

Bureau of Land Management
Arizona State Office
Mining Claims Section
Siete Square
3707 North 7th St.
Phoenix, Arizona 85014
Phone: (602) 241-5550

Mailing Address:
Mining Claims Section
P.O. Box 16563
Phoenix, Arizona 85011



TO

Arizona Office
Bureau of Land Management
P. O. Box 16563
Phoenix, AZ 85014

F Heinrichs GEOEXploration Co.
R P. O. Box 5964
O Tucson, AZ 85703
M

↓ SUBJECT Annual Labor, AMC 123326 thru 123361

DATE 11 / 13 / 87

MESSAGE

As required evidence of assessment work done and pursuant to the Federal Land Policy and Management act of 1976, enclosed is a machine copy of recorded affidavit concerning XL - 36 located in the Wallapai Mining District of Mohave County, Arizona for the period 1986-1987.

In order for us to be assured that these documents fulfill the requirements of the current Federal regulations and law, as prima face evidence of the assessment work done, your written acknowledgement receipt or exceptions to same are respectfully requested to the above address.

Enclosure as listed

SIGNED

M. Jean Heinrichs
M. Jean Heinrichs

RECEIVED
B.L.M. AZ STATE OFFICE

REPLY

NOV 16 1987

7:45 A.M.
PHOENIX, ARIZONA

SIGNED

DATE / /

AFFIDAVIT OF PERFORMANCE OF ANNUAL WORK

State of Arizona)
) ss.
County of Mohave)

Walter E. Heinrichs, Jr., being duly sworn, deposes and says that he is a citizen of the United States and more than eighteen years of age, whose address is 810 West Grant Road, Tucson, AZ 85705, in Pima County, Arizona, is personally acquainted with the contiguous group of Lode mining claim(s) notices of which are recorded as follows:

Recorded in the office of the
County Recorder of said county:

<u>Name of claim(s)</u>	<u>Book(s) / Page(s)</u>	<u>BLM Serial Number(s)</u>
XL 1 - 36	687/136 - 207	AMC - 123326 thru AMC - 123361

That between 1 September 1986 and 1 September 1987, at least \$3,600.00 dollars worth of work and improvements were done and performed upon said claim(s). Such work and improvements were made by and at the expense of Heinrichs GEOEXploration Co. (Inc.), owners of said claim(s), for the purpose of annual work and, Walter E. Heinrichs, Jr., Fred Johnson, Ty S. Heinrichs and H. Douglas Heinrichs were persons employed by said owner and who labored on said claim(s), did said work and improvements, the same being as follows, to wit: mining engineering, surveying of workings, drilling, repairing roads, replacing, marking and re-erecting lost or knocked down claim monuments and collecting and analyzing samples.

Signature of Affiant: Walter E. Heinrichs, Jr.
Walter E. Heinrichs, Jr.

Mailing address: P. O. Box 5964
Tucson, AZ 85703-0964

State of Arizona)
) ss.
County of Pima)

Subscribed and sworn before me this 10th day of November 1987

[Signature] My commission expires My Commission Expires Nov. 30, 1990.
Notary Public

Heinrichs GEOEXploration Co.
P. O. Box 5964
Tucson, AZ 85703

Orig: To: Mohave County Recorder, Cert. Mail RRR
Kingman, AZ 86401

Copy to: U.S.B.L.M. ✓
Phoenix, AZ

RECEIVED
B.L.M. AZ STATE OFFICE
NOV 16 1987
7:45 A.M.
PHOENIX, ARIZONA

ANNUAL LABOR REPORT
of
GEOLOGICAL AND GEOCHEMICAL WORK
XL CLAIM GROUP MOHAVE COUNTY, ARIZONA
AUGUST 1985

Introduction

This detailed report presents the basic findings of a preliminary geological and geochemical survey which was conducted on the XL claim group to fulfill annual labor requirements for the period September 1984 thru August 1985. The work was carried out by Walter E. Heinrichs Jr., a graduate geological engineer - geophysicist with 45 years experience who is registered in Arizona by the State Board of Technical Registration #2447. Mr. Heinrichs was assisted by M. Jean Heinrichs. The Heinrichs office is located at 810 West Grant Road, Tucson, Arizona 85705.

Geochemistry

Rock samples, either outcrop or dump, were taken, as available, and purposely in a somewhat random pattern. Samples weighed about five pounds and were taken on a representative grab basis or from random rock chips of outcropping bedrock.

All samples were analyzed for Au, Ag, Cu, Pb, Zn, and, in some cases for As, Hg, Sb, and Mo. Objective was to learn more about the nature of the obviously visible surface and dump mineralization present, as to whether the mineralization was exclusively vein type or, whether possibilities also existed for significant disseminated mineralization and perhaps massive sulfide type mineralization as well.

In addition it was desired to observe if any particular metalliferous mineral correlation could be made with the electrical geophysical anomalism previously established on the claims.

Geology

Geology was also observed and mapped in relation to the geochem sample sites and efforts were made to roughly correlate surface exposures to sample results, and the geophysical anomalism.

Conclusions

Results indicate some correlation between surface geology and geophysics particularly on the northern margin of the geophysical anomaly. However, definite correlation on the southern margin and with the geochemical results was not established.

Nevertheless, it is indicated that mineralization is strong enough and exposures extensive enough to warrant complete surface mapping at a scale of something ranging from 100 ft. per inch to 500 ft. per inch. Geochemical results are also anomalous enough to suggest that more systematic and detailed geochemical sampling coverage, designed to completely cover the whole claim group, may be in order. This problem can be accomplished effectively in concurrent conjunction with geologic mapping and, if results are sufficiently favorable will form an adequate basis for preliminary targeting of drilling

and/or backhoe sampling etc.

Further investigation of the rock type and structural associations with precious metal mineralization is definitely in order as there is some suggestion in the results that such mineralization may not be exclusively vein related. In addition, any economic significance of the lack of correlation between surface exposures and the southern portion of the I.P. anomaly needs to be further evaluated.

Accompanying Data

Attached seven illustrations show geochemical sites in conjunction with claim boundaries and discovery points of each claim for Au, Ag, Cu, Pb, AZ, Hg, and As. Mo and Sb were not plotted because results at this point were not particularly definitive. Should further geochem work be done, these data should and would also be plotted.

Attached plots, together with this report, represent the basic findings of the geochemical survey.



Walter E. Heinrichs, Jr.
Geological Engineer - Geophysicist
P.E. & C.P.G.S.

P. O. Box 5964
Tucson, AZ 85703
(602) 623-0578
22 November 1985



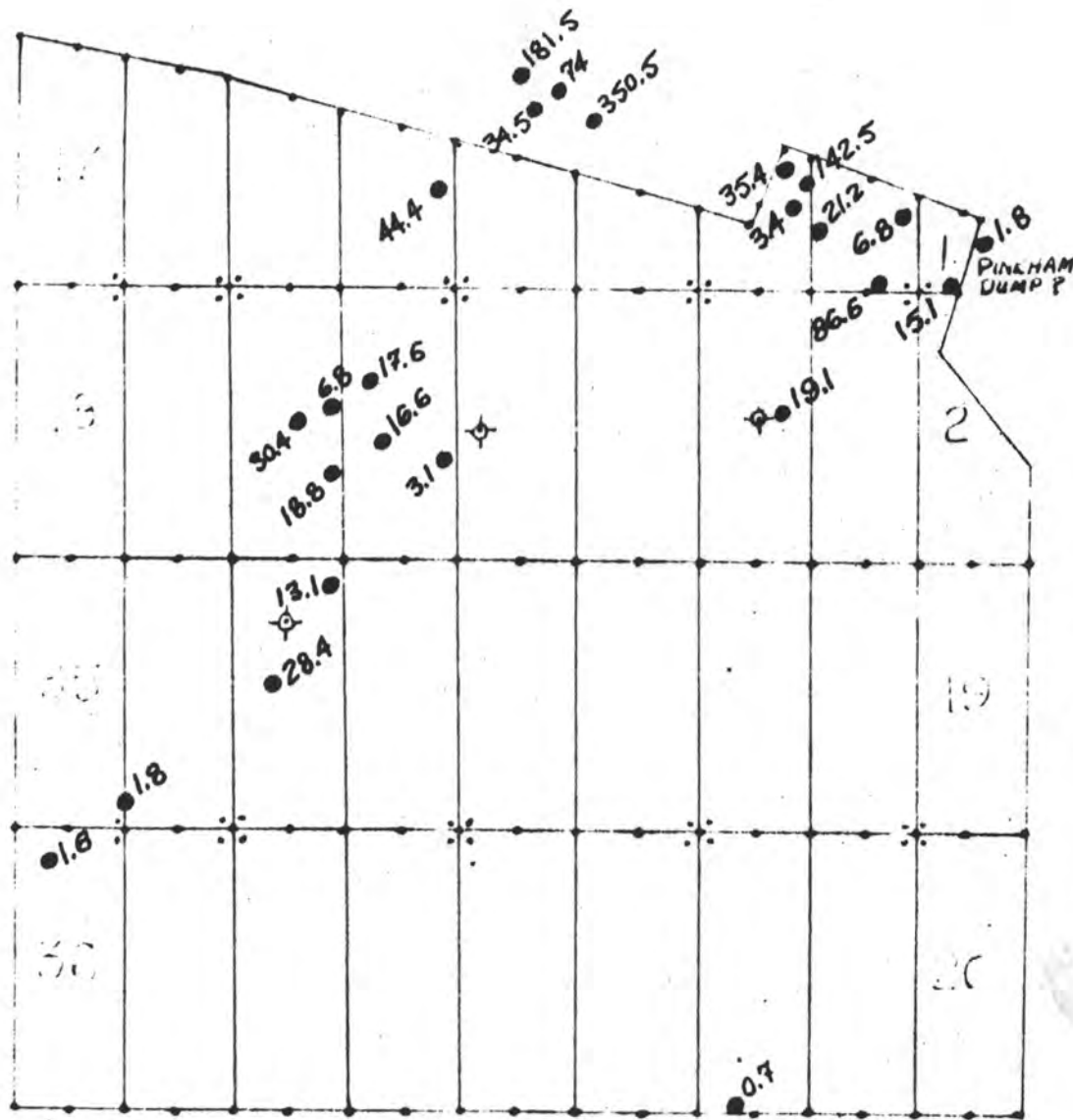

ADIT RESOURCES CORPORATION

Geochemical Survey

XL - CLAIM GROUP

SECTIONS 10 and 15, T.23 N., R.18 W., Mohave County, Arizona

P.P.M. - SILVER

- ⊕ - Points of Discovery
- - Sample Site
- ⊙ - Drill Hole Site

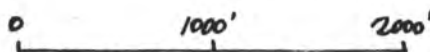

August 1985

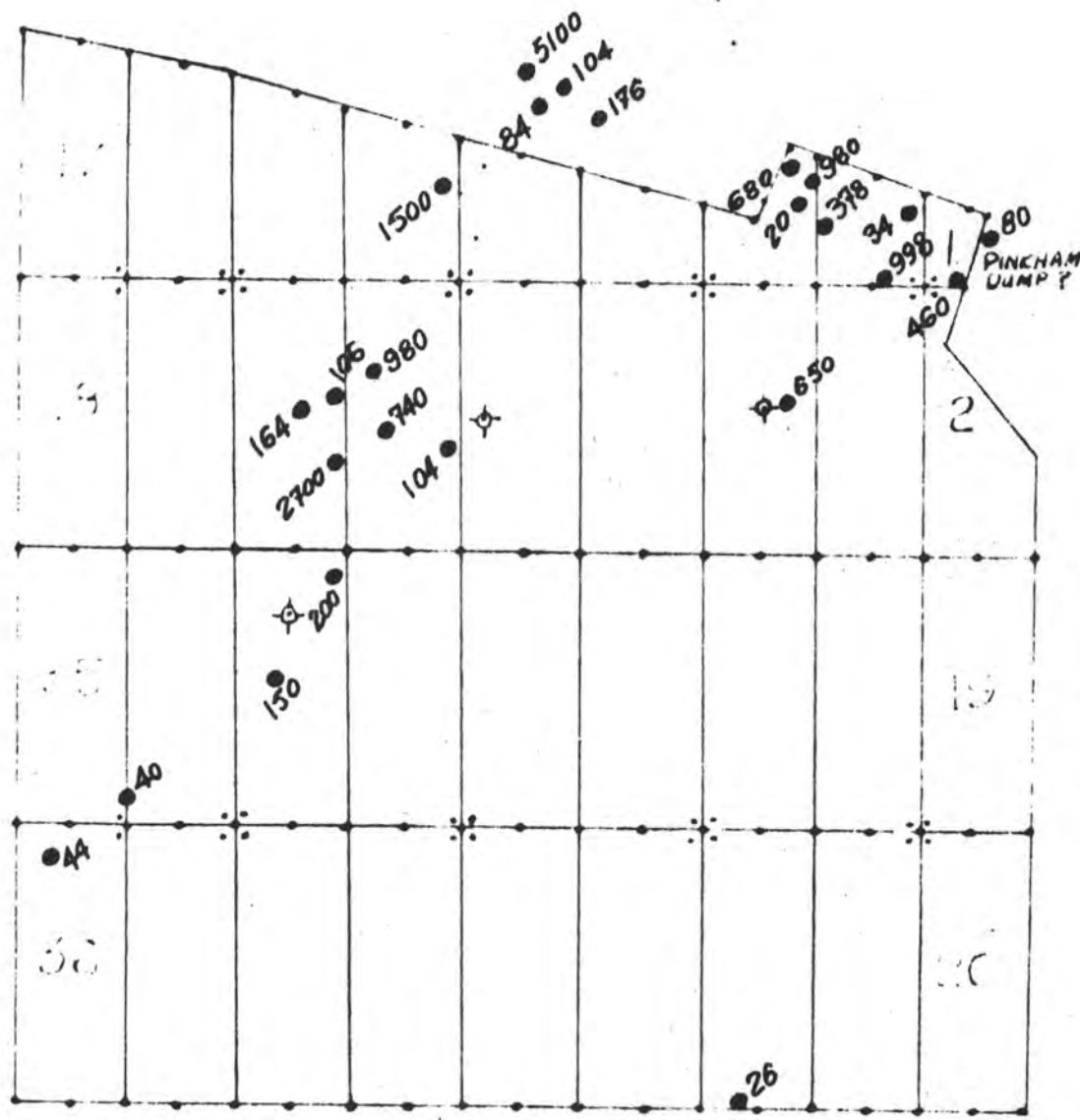

ADIT RESOURCES CORPORATION

Geochemical Survey

XL - CLAIM GROUP

Sections 10 and 15, T.23 N., R.18 W., Mohave County, Arizona

PPM - COPPER

- ⊕ - Points of Discovery
- - Sample Site
- ⊕ - Drill Hole Site

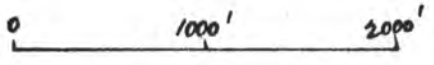

August 1985

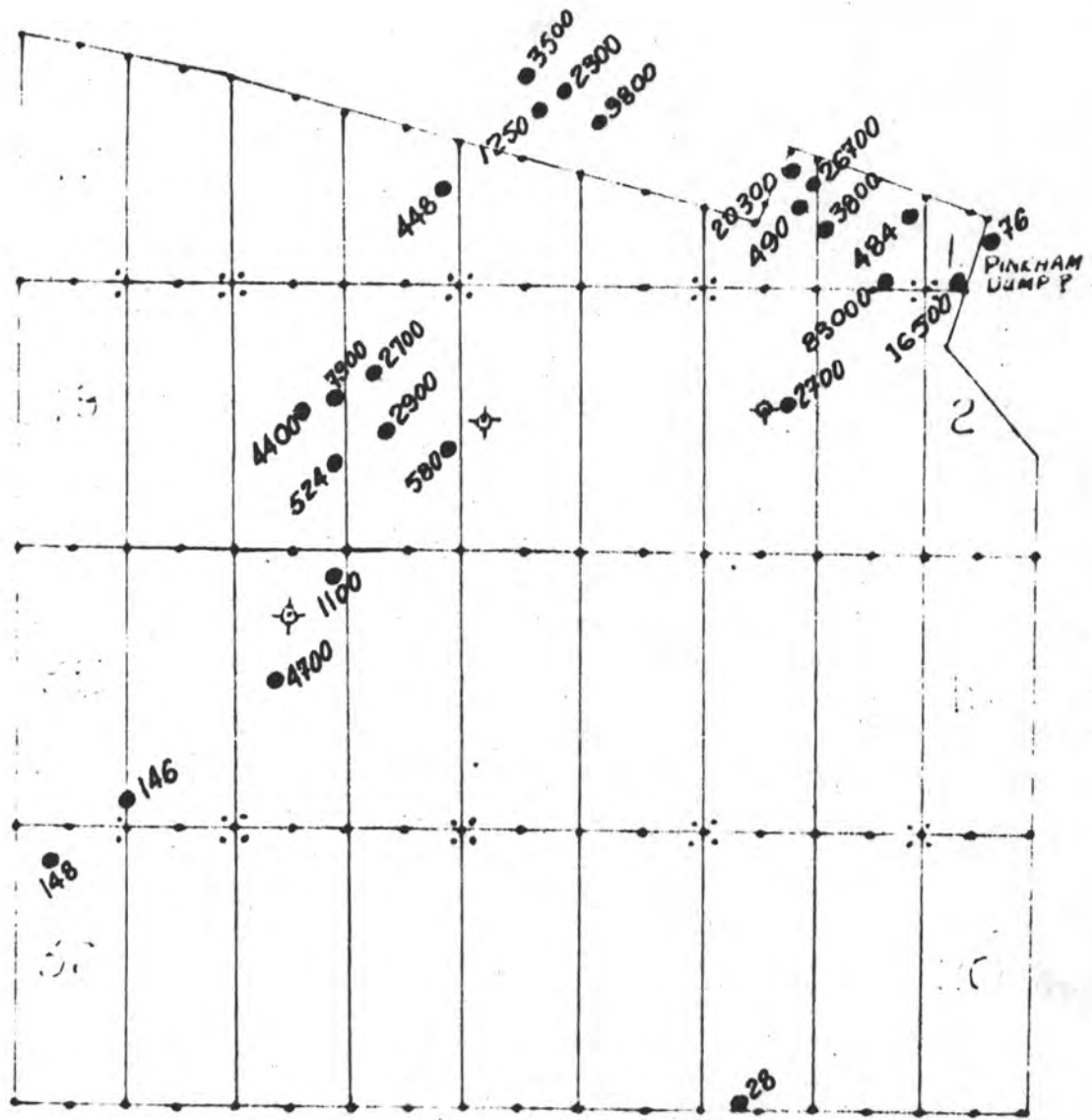

ADIT RESOURCES CORPORATION

Geochemical Survey

XL - CLAIM GROUP

Sections 10 and 15, T.23 N., R.18 W., Mohave County, Arizona

PPM - LEAD

- ⊕ Points of Discovery
- Sample Site
- ⊕ Drill Hole Site

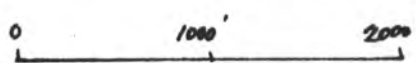

August 1985

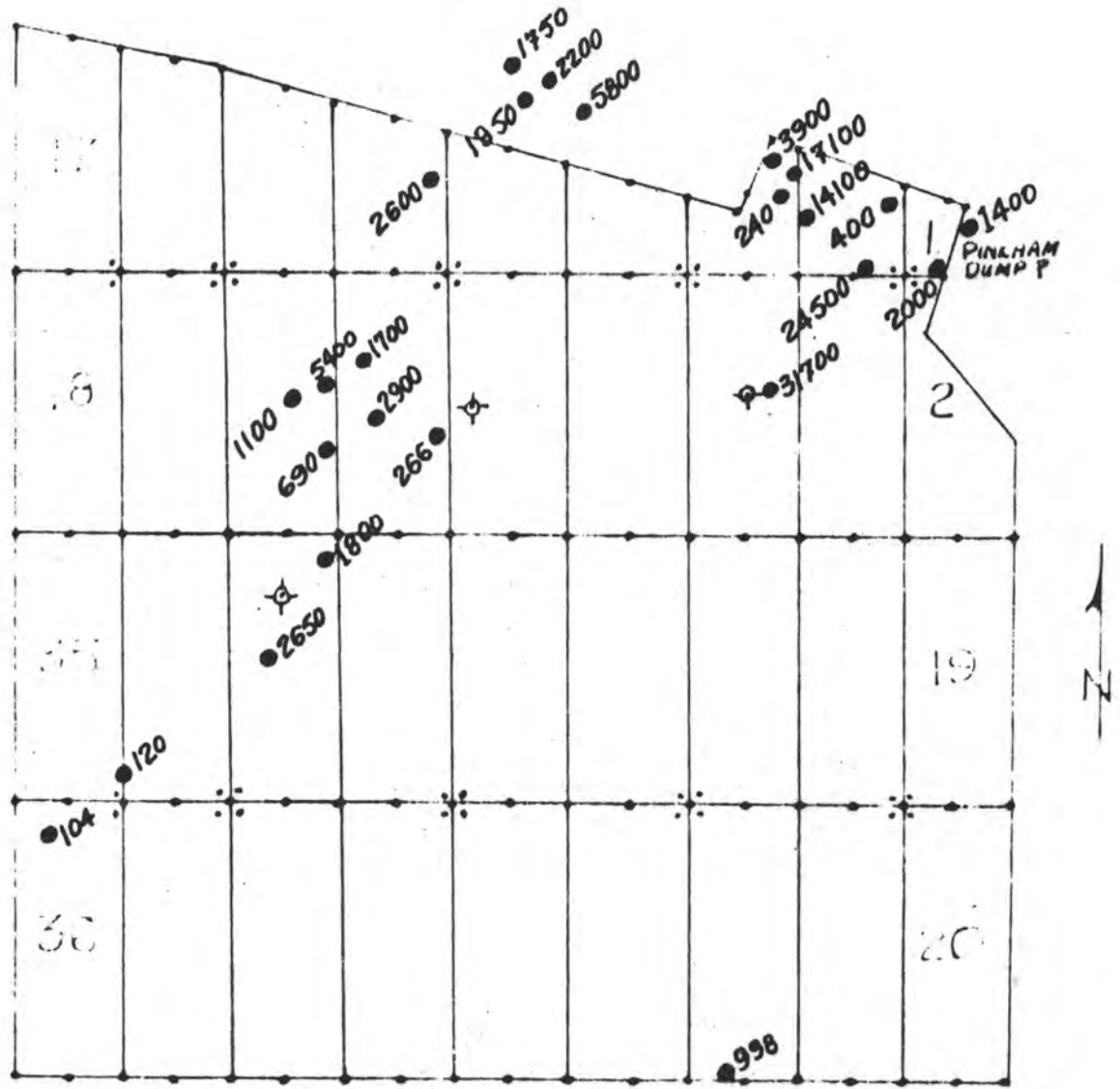

ADIT RESOURCES CORPORATION

Geochemical Survey

X L - CLAIM GROUP

Sections 10 and 15, T.23 N., R.18 W., Mohave County, Arizona

PPM - ZINC

- ⊠ - Points of Discovery
- - Sample Site
- ⊙ - Drill Hole Site

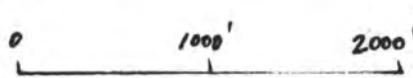

August 1985

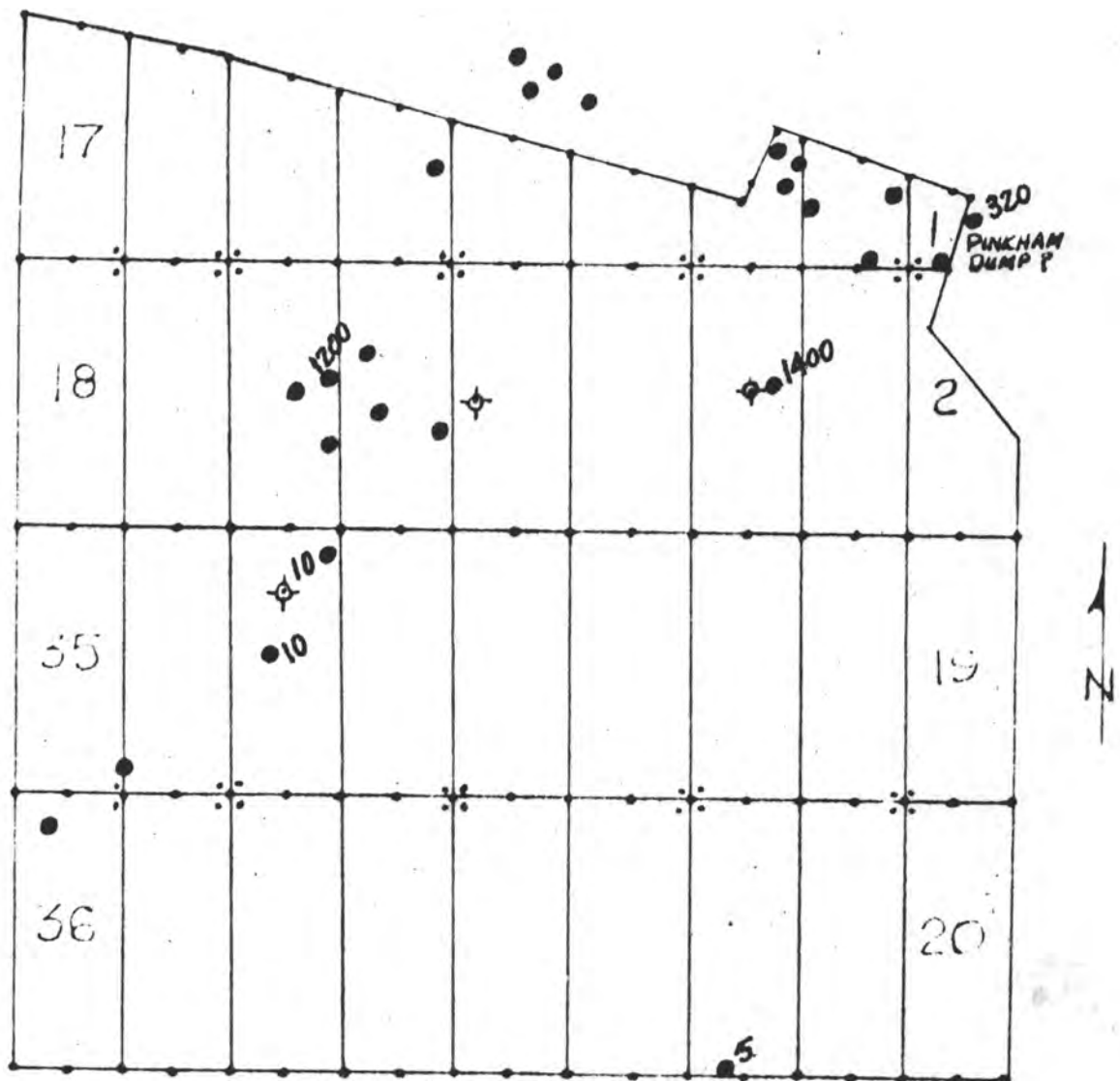

ADIT RESOURCES CORPORATION

Geochemical Survey

XL - CLAIM GROUP

Sections 10 and 15, T.23 N., R.18 W., Mohave County, Arizona

PPM - MERCURY

- ⊠ = Points of Discovery
- = Sample Site
- ◇ = Drill Hole Site

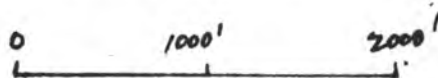

August 1985

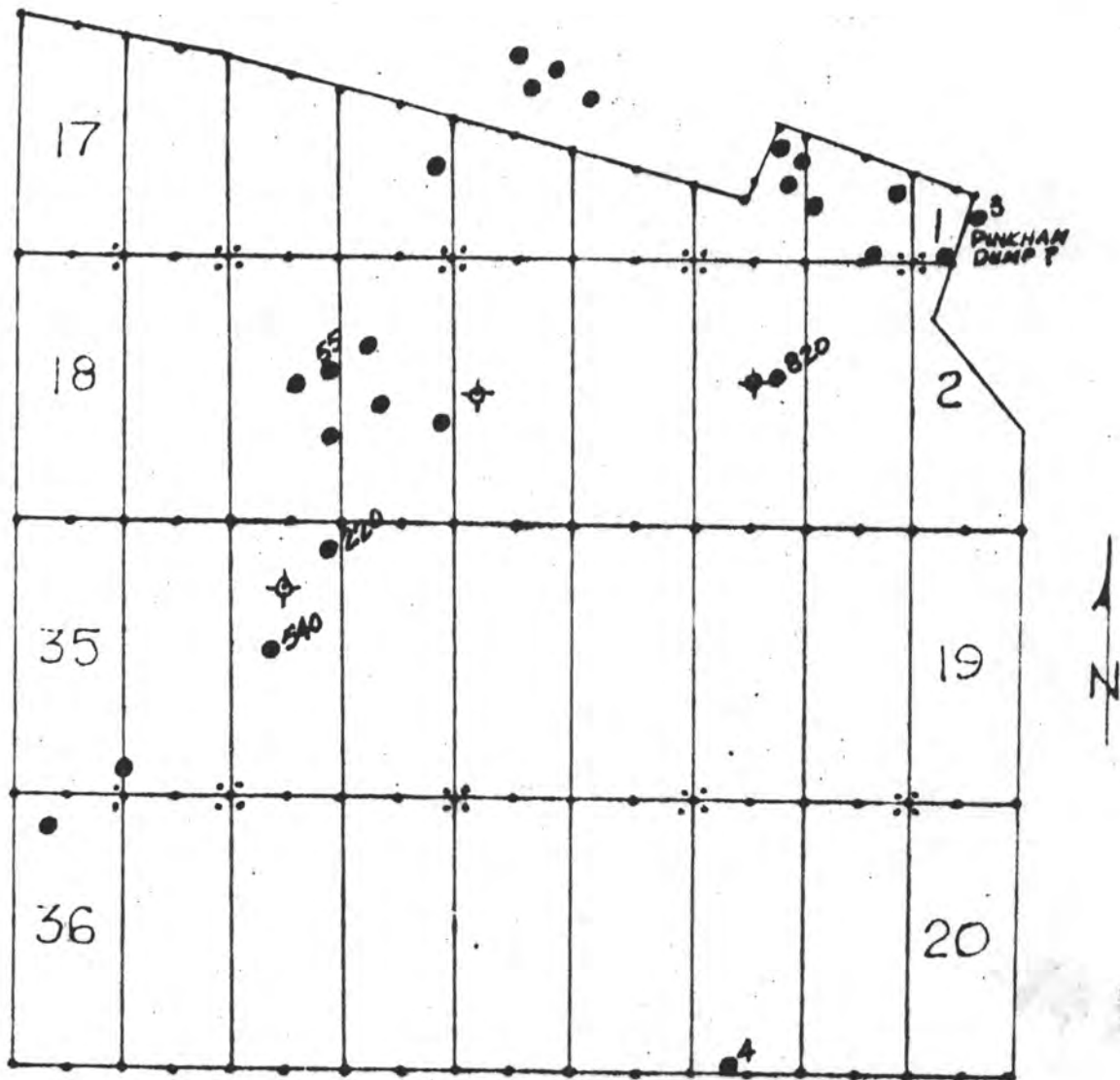

ADIT RESOURCES CORPORATION

Geochemical Survey

XL - CLAIM GROUP

Sections 10 and 15, T.23 N., R.18 W., Mohave County, Arizona

PPM - ARSENIC

- ⊠ = Points of Discovery
- = Sample Site
- ⊠ = Drill Hole Site

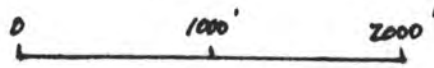

August 1985

POSTAGE

 E

MOHAVE COUNTY RECORDER

No. 37461

COPIES

OFFICIAL RECEIPT

REFUND

 Nov 27 19 *85*

RECEIVED OF

 Adit Resource Corp.
 Ten

DOLLARS

FOR

 Proof of Lab Hemruchgr

CHECK \$

 10.00

 A. Ekstrom

MOHAVE COUNTY RECORDER

CASH \$

E

Mohave County

AFFIDAVIT OF PERFORMANCE OF ANNUAL WORK

State of Arizona)
County of Mohave) ss.

Walter E. Heinrichs, Jr., being duly sworn, deposes and says that he is a citizen of the United States and more than eighteen years of age, whose address is 810 West Grant Road, Tucson, AZ 85705, in Pima County, Arizona, is personally acquainted with the contiguous group of Lode mining claim(s) situated in the Wallapai mining district, Mohave County, Arizona, the location notices of which are recorded as follows:

	Recorded: Mohave County	
	Recorder:	B.L.M.
<u>Name of claims (s)</u>	<u>Book(s) / page(s)</u>	<u>Serial Number(s)</u>
XL - 1 - 36	687/136 - 207	AMC - 123326 thru AMC - 123361

That between 1 September 1984 and 1 September 1985, at least \$3,600.00 dollars worth of work and improvements were done and performed upon said claim(s). Such work and improvements were made by and at the expense of Adit Resources Corporation, owners of said claims, for the purpose of complying with the laws of the United States pertaining to assessment or annual work and, Walter E. Heinrichs, Jr. and M. Jean Heinrichs, were the persons employed by said owner and who labored on said claim(s), did said work and improvements, the same being as follows, to wit: geological and geochemical survey, mining engineering, surveying of workings, geochemical sample sites and geology and maintaining access roads and replacing, marking and re-erecting lost or knocked down claim monuments. A detailed report describing the nature and extent of the geological and geochemical work done in relation to the claim boundaries and points of discovery, basic findings and professional background of persons who did the work is attached hereto and intended to be a part hereof.

Signature of Affiant:

W. E. Heinrichs, Jr.
W. E. HEINRICHS, JR.
W. E. Heinrichs, Jr.

Mailing address: Adit Resources Corp.
P. O. Box 5964
Tucson, AZ 85703

State of Arizona)
County of Pima) ss.

Subscribed and sworn before me this 22 day of November, 1985

Thomas McCred
Notary Public. My commission expires My Commission Expires Jan. 31, 1989

Adit Resources Corporation
P. O. Box 5964
Tucson, AZ 85703

*Recd: Tucson, AZ
12/12/85
W. E. H.*

MICROFILMED
FEE # 85-41451 INDEX P of L

RECORDED IN OFFICIAL RECORDS
OF MOHAVE COUNTY, ARIZONA
NOV 27 1985 - 8 00 AM
Joan McCall, County Recorder
FEE 10.00 PGS 14/10



ANNUAL LABOR REPORT
of
GEOLOGICAL AND GEOCHEMICAL WORK
XL CLAIM GROUP MOHAVE COUNTY, ARIZONA
AUGUST 1985

Introduction

This detailed report presents the basic findings of a preliminary geological and geochemical survey which was conducted on the XL claim group to fulfill annual labor requirements for the period September 1984 thru August 1985. The work was carried out by Walter E. Heinrichs Jr., a graduate geological engineer - geophysicist with 45 years experience who is registered in Arizona by the State Board of Technical Registration #2447. Mr. Heinrichs was assisted by M. Jean Heinrichs. The Heinrichs office is located at 810 West Grant Road, Tucson, Arizona 85705.

Geochemistry

Rock samples, either outcrop or dump, were taken, as available, and purposely in a somewhat random pattern. Samples weighed about five pounds and were taken on a representative grab basis or from random rock chips of outcropping bedrock.

All samples were analyzed for Au, Ag, Cu, Pb, Zn, and, in some cases for As, Hg, Sb, and Mo. Objective was to learn more about the nature of the obviously visible surface and dump mineralization present, as to whether the mineralization was exclusively vein type or, whether possibilities also existed for significant disseminated mineralization and perhaps massive sulfide type mineralization as well.

In addition it was desired to observe if any particular metalliferous mineral correlation could be made with the electrical geophysical anomalism previously established on the claims.

Geology

Geology was also observed and mapped in relation to the geochem sample sites and efforts were made to roughly correlate surface exposures to sample results, and the geophysical anomalism.

Conclusions

Results indicate some correlation between surface geology and geophysics particularly on the northern margin of the geophysical anomaly. However, definite correlation on the southern margin and with the geochemical results was not established.

Nevertheless, it is indicated that mineralization is strong enough and exposures extensive enough to warrant complete surface mapping at a scale of something ranging from 100 ft. per inch to 500 ft. per inch. Geochemical results are also anomalous enough to suggest that more systematic and detailed geochemical sampling coverage, designed to completely cover the whole claim group, may be in order. This problem can be accomplished effectively in concurrent conjunction with geologic mapping and, if results are sufficiently favorable will form an adequate basis for preliminary targeting of drilling

and/or backhoe sampling etc.

Further investigation of the rock type and structural associations with precious metal mineralization is definitely in order as there is some suggestion in the results that such mineralization may not be exclusively vein related. In addition, any economic significance of the lack of correlation between surface exposures and the southern portion of the I.P. anomaly needs to be further evaluated.

Accompanying Data

Attached seven illustrations show geochemical sites in conjunction with claim boundaries and discovery points of each claim for Au, Ag, Cu, Pb, AZ, Hg, and As. Mo and Sb were not plotted because results at this point were not particularly definitive. Should further geochem work be done, these data should and would also be plotted.

Attached plots, together with this report, represent the basic findings of the geochemical survey.



Walter E. Heinrichs, Jr.
Geological Engineer - Geophysicist
P.E. & C.P.G.S.

P. O. Box 5964
Tucson, AZ 85703
(602) 623-0578
22 November 1985



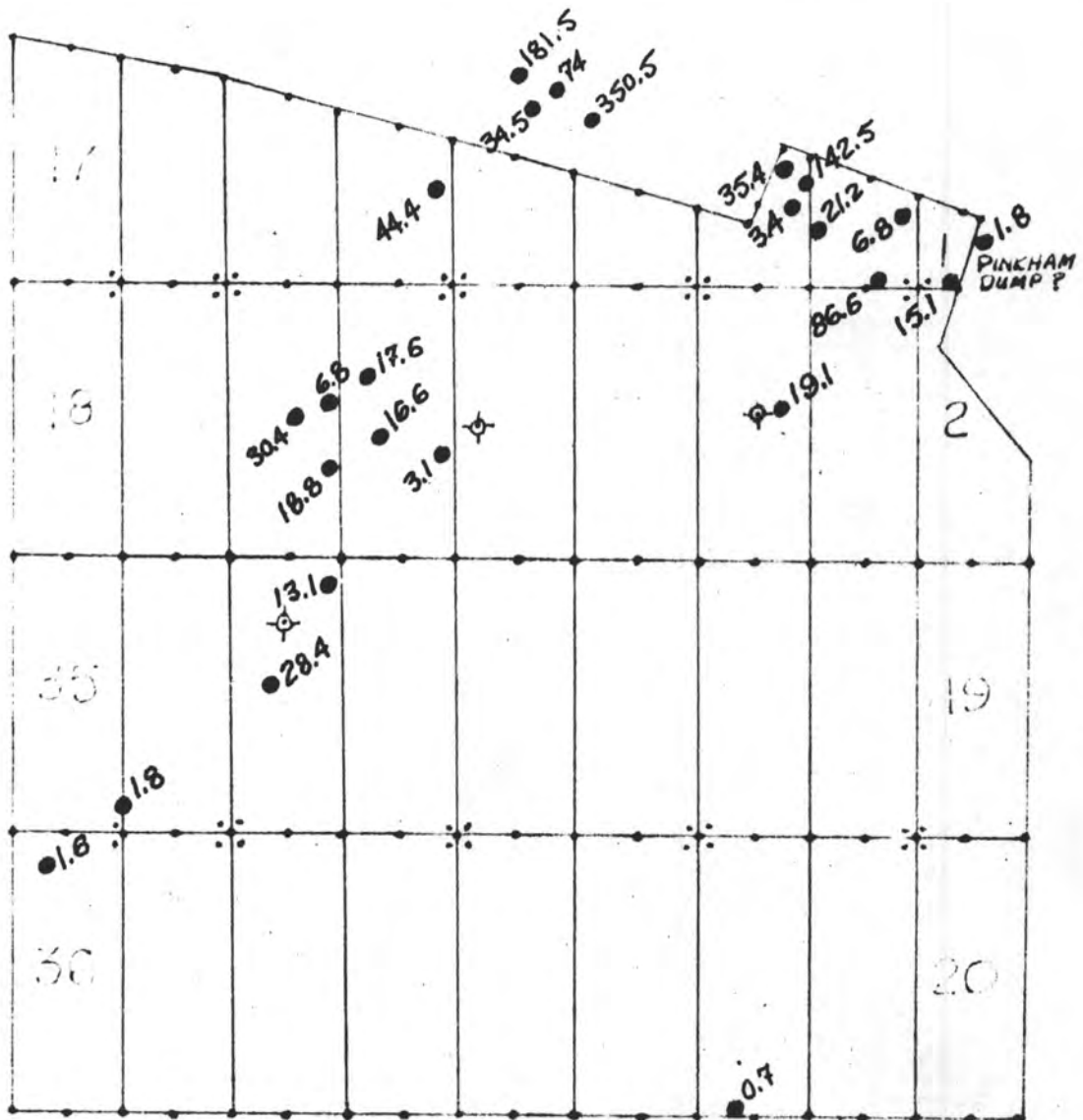

ADIT RESOURCES CORPORATION

Geochemical Survey

X L - C L A I M G R O U P

Sections 10 and 15, T.23 N., R.18 W., Mohave County, Arizona

P P M - S I L V E R

- ⚡ = Points of Discovery
- = Sample Site
- ⊕ = Drill Hole Site

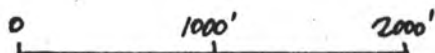

August 1985

ADIT RESOURCES CORPORATION
 P.O. Box 6964
 Tucson, Arizona 85703
 602-623-0578

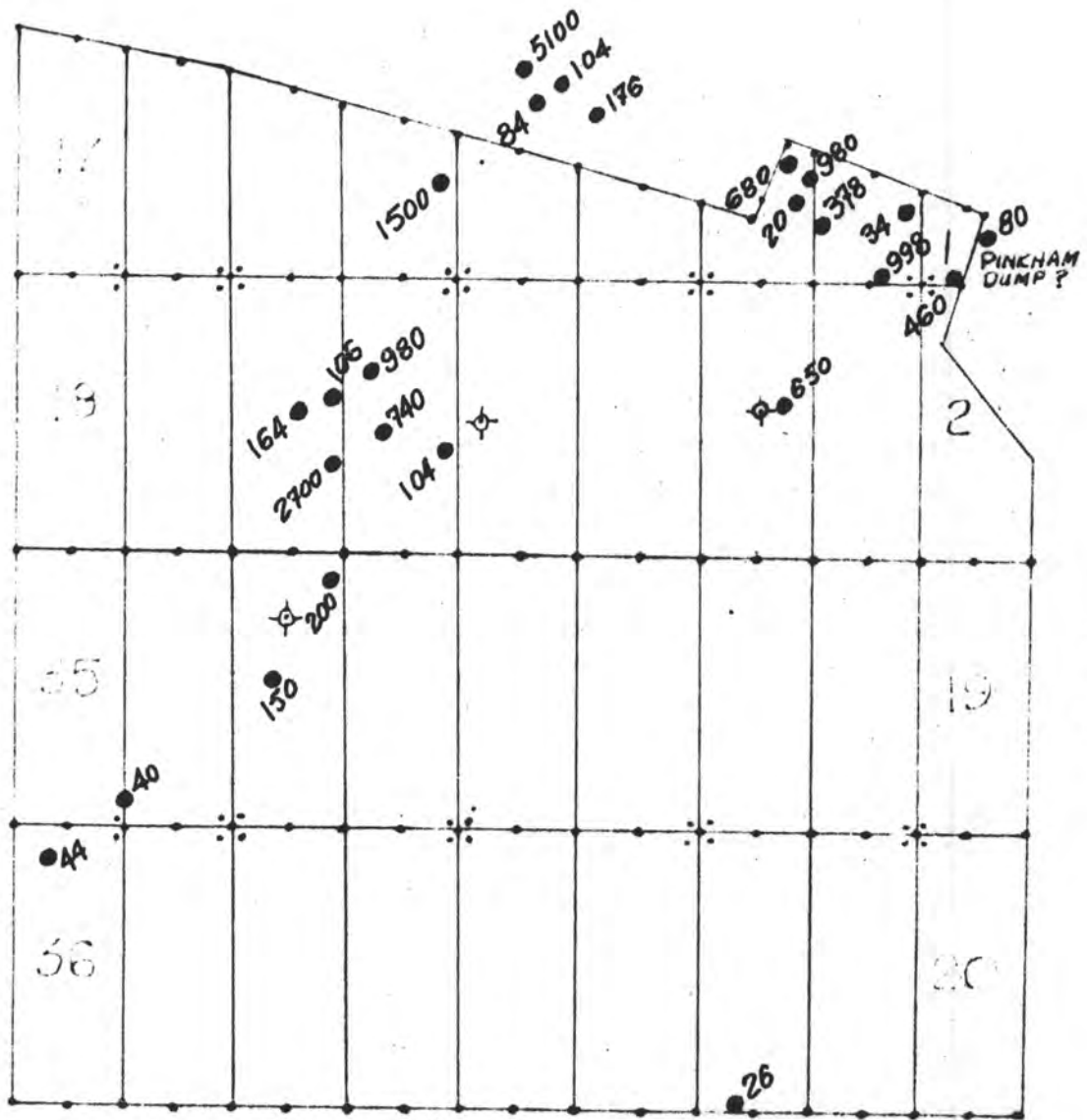

ADIT RESOURCES CORPORATION

Geochemical Survey

XL - CLAIM GROUP

Sections 10 and 15, T.23 N., R.18 W., Mohave County, Arizona

PPM - COPPER

- ⊕ = Points of Discovery
- = Sample Site
- ⊙ = Drill Hole Site

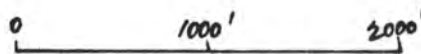

August 1985

ADIT RESOURCES CORPORATION

P.O. Box 5964

Tucson, Arizona 85703

602-623-0578

BOOK 1162 PAGE 456

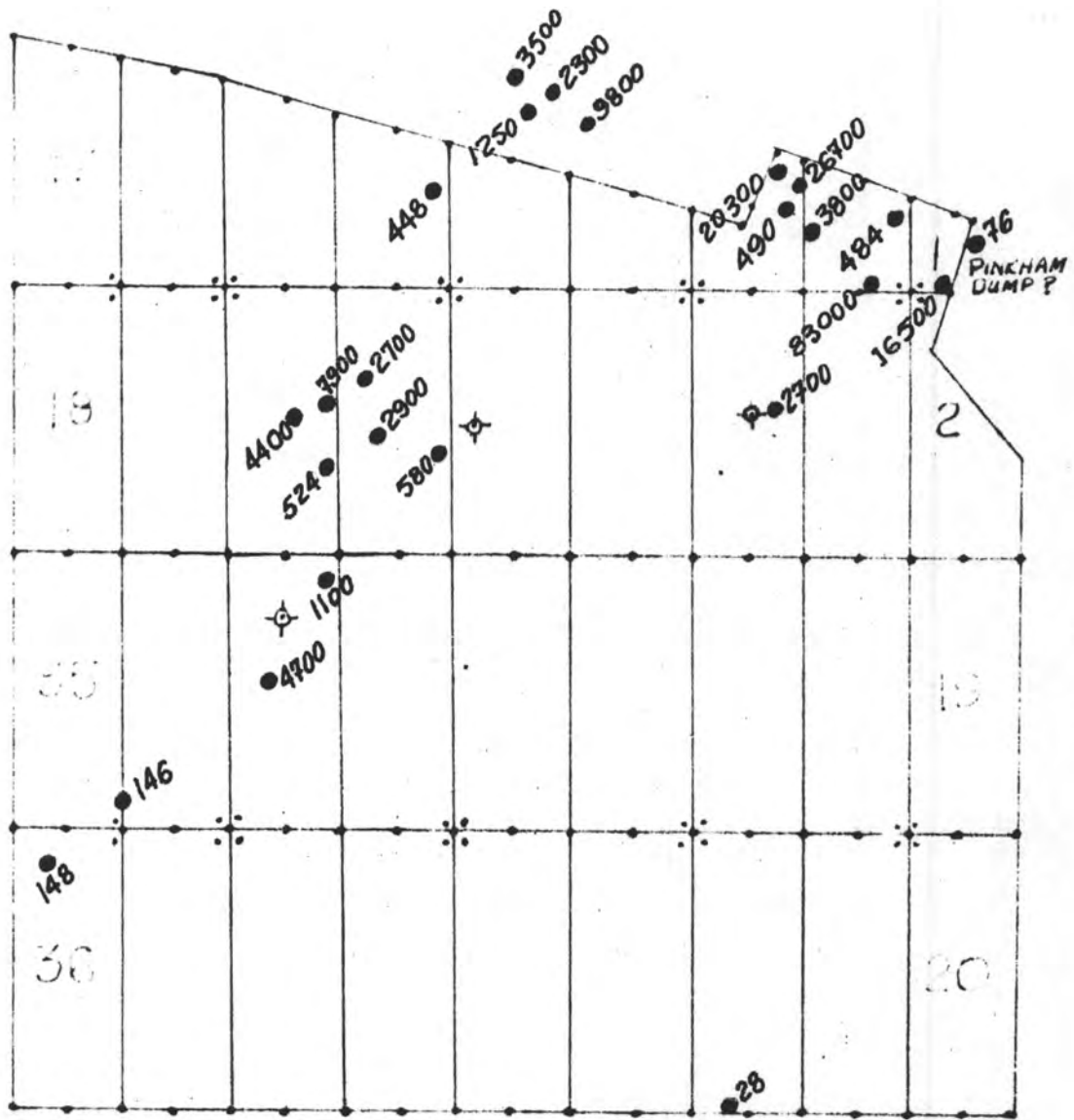

ADIT RESOURCES CORPORATION
 Geochemical Survey
 X L - C L A I M G R O U P
 Sections 10 and 15, T.23 N., R.18 W., Mohave County, Arizona

PPM - LEAD

- ⊕ = Points of Discovery
- = Sample Site
- ⊙ = Drill Hole Site

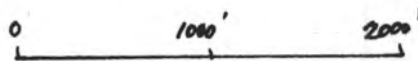

August 1985

ADIT RESOURCES CORPORATION

P.O. Box 5964
 Tucson, Arizona 85703
 602-633-0578

BOOK 1162 PAGE 457

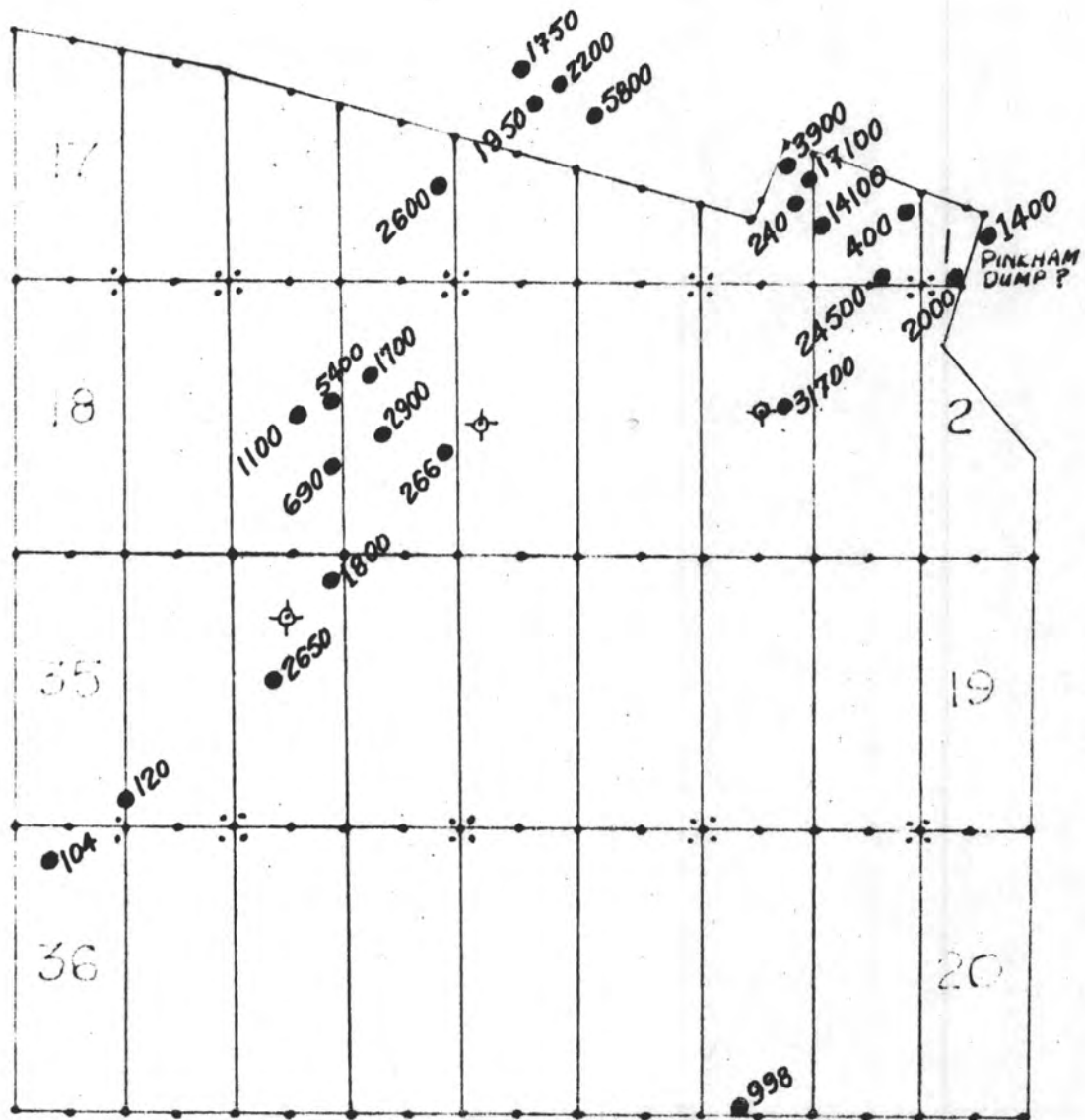

ADIT RESOURCES CORPORATION

Geochemical Survey

X L - C L A I M G R O U P

Sections 10 and 15, T.23 N., R.18 W., Mohave County, Arizona

P P M - Z I N C

- ⊠ = Points of Discovery
- = Sample Site
- ⊕ = Drill Hole Site

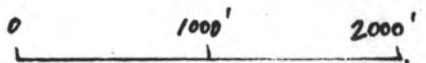

August 1985

ADIT RESOURCES CORPORATION

P.O. Box 5964

Tucson, Arizona 85703

602-623-0578

BOOK 1162 PAGE 458

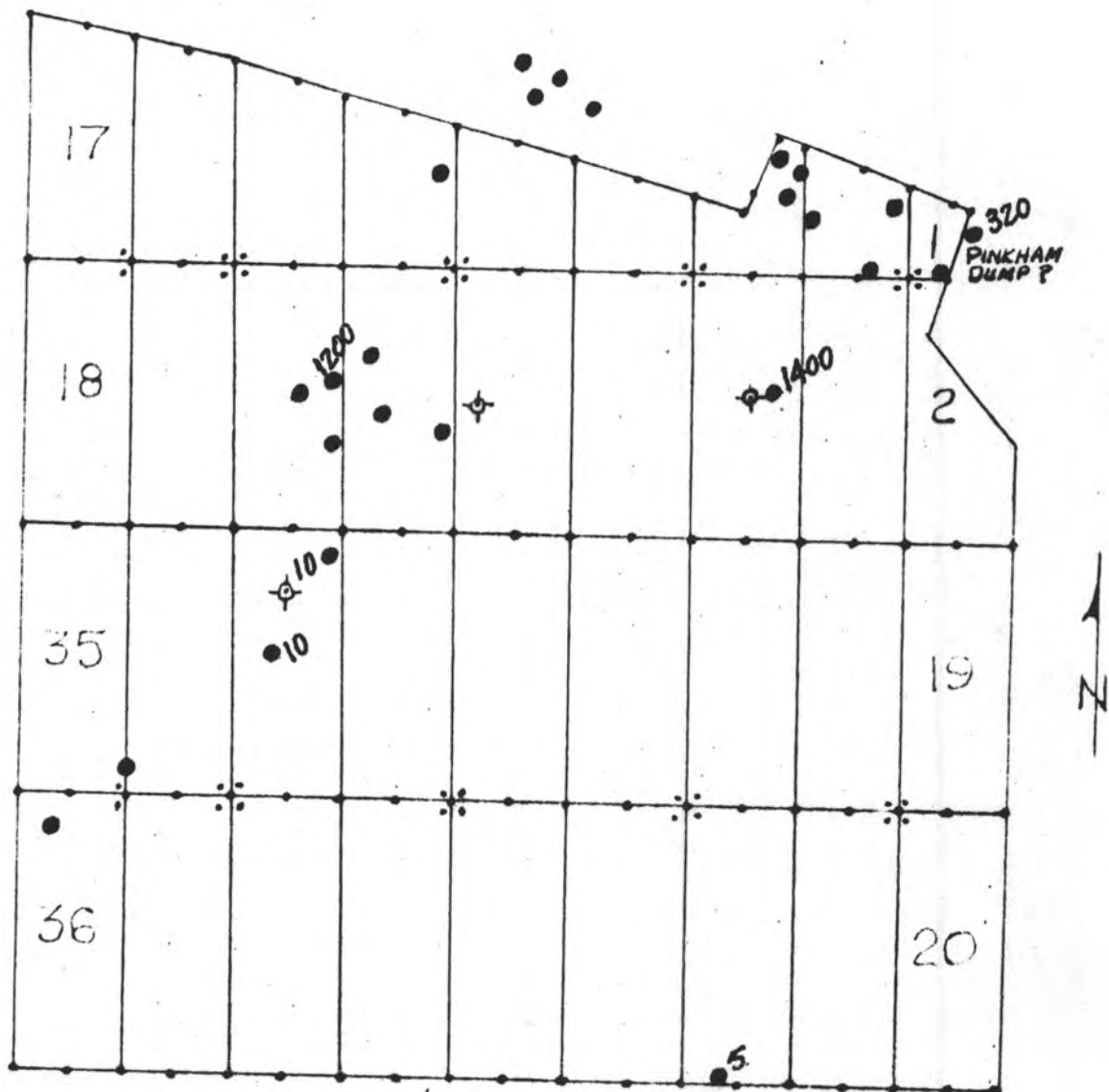

ADIT RESOURCES CORPORATION

Geochemical Survey

XL - CLAIM GROUP

Sections 10 and 15, T.23 N., R.18 W., Mohave County, Arizona

PPM - MERCURY

- ⊕ = Points of Discovery
- = Sample Site
- ⊙ = Drill Hole Site

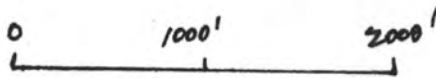

August 1985

ADIT RESOURCES CORPORATION

P.O. Box 5964

Tucson, Arizona 85703

602-623-0578

BOOK 1162 PAGE 459

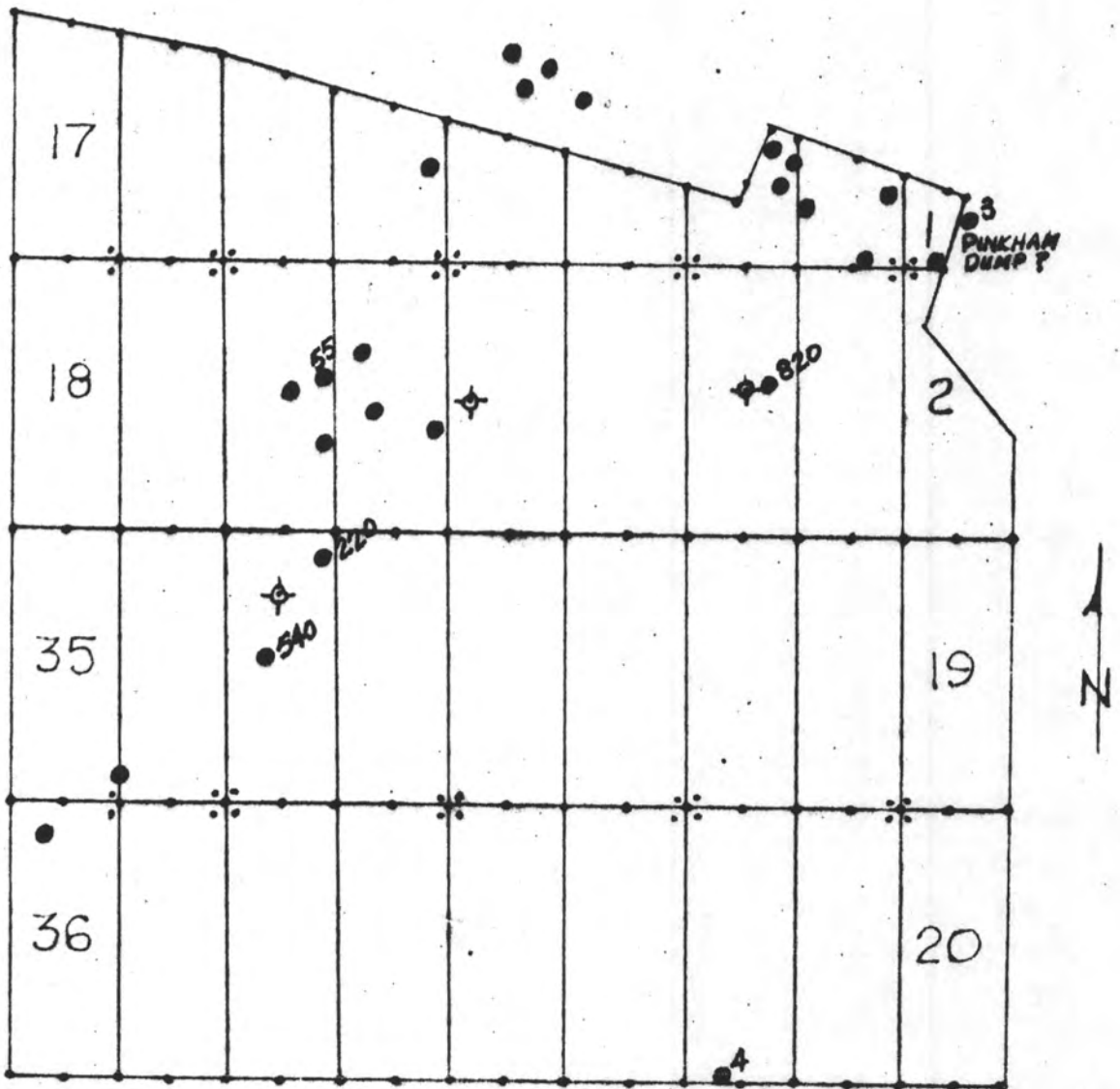

ADIT RESOURCES CORPORATION

Geochemical Survey

XL - CLAIM GROUP

Sections 10 and 15, T.23 N., R.18 W., Mohave County, Arizona

PPM - ARSENIC

- ⊠ = Points of Discovery
- = Sample Site
- ⊕ = Drill Hole Site

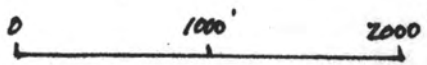

August 1985

ADIT RESOURCES CORPORATION

P.O. Box 5964

Tucson, Arizona 85703

602-623-0573

BOOK 1162 PAGE 460

SENDER: Complete items 1, 2, 3 and 4.

Put your address in the "RETURN TO" space on the reverse side. Failure to do this will prevent this card from being returned to you. The return receipt fee will provide you the name of the person delivered to and the date of delivery. For additional fees the following services are available. Consult postmaster for fees and check box(es) for service(s) requested.

1. Show to whom, date and address of delivery.
2. Restricted Delivery.

3. Article Addressed to:

U.S. BLM.
P.O. Box 16563
Phy AZ. 85711

BOX 5964
TUCSON, AZ 85703

4. Type of Service:

- Registered Insured
 Certified COD
 Express Mail

Article Number

P. 052490430

Always obtain signature of addressee or agent and **DATE DELIVERED.**

5. Signature - Addressee

X

6. Signature - Agent

X

7. Date of Delivery

8. Addressee's Address (*ONLY if requested and fee paid*)

XL Annual
Labor 1987-1988



UNITED STATES POSTAL SERVICE
OFFICIAL BUSINESS

SENDER INSTRUCTIONS

Print your name, address, and ZIP Code in the space below.

- Complete items 1, 2, 3, and 4 on the reverse.
- Attach to front of article if space permits, otherwise affix to back of article.
- Endorse article "Return Receipt Requested" adjacent to number.

RETURN
TO



Adih Resources Corp.

(Name of Sender)

P.O. Box 5964

(No. and Street, Apt., Suite, P.O. Box or R.D. No.)

Tucson, AZ 85703

(City, State, and ZIP Code)



PENALTY FOR PRIVATE
USE, \$300

ATTENTION

RETAIN THE ATTACHED PHOTOCOPY AS IT IS YOUR OFFICIAL ACKNOWLEDGEMENT OF RECEIPT

In an effort to expedite the acknowledgement procedure, we have time-stamped and photocopied what was submitted to this office. This DOES NOT mean it has been reviewed or processed, only that it was received.

As a reminder, if you have elected to file a notice of intention to hold, do not forget to record such notices of intention to hold for lode and placer claims (not mill or tunnel sites) and all affidavits of labor, amendments and transfers of ownership with the proper county recorder.

In the future, always include the A MC serial numbers assigned to each of your claims when filing affidavits and other documents. For large groups of mining claims, it would help us a great deal to process them into the computer terminal if you would list them in serial number order consecutively. Also, please keep us advised as to your current mailing address.

Bureau of Land Management
Arizona State Office
Mining Claims Section
Siete Square
3707 North 7th St.
Phoenix, Arizona 85014
Phone: (602) 241-5550

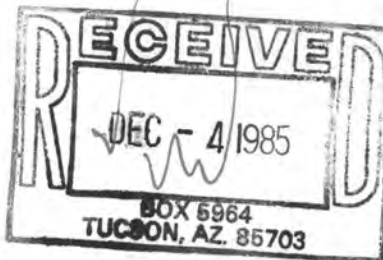

Mailing Address:
Mining Claims Section
P.O. Box 16563
Phoenix, Arizona 85011



ADIT RESOURCES CORPORATION

P. O. BOX 5964, TUCSON, ARIZONA, 85703, 810 WEST GRANT ROAD. TELEPHONE: (602) 623-0578

November 22, 1985

U. S. Bureau of Land Management
Arizona State Office
P. O. Box 16563
Phoenix, AZ 85711

Attn: Mining Claim Lands
and Records Office

Re: XL Group Labor Affidavit
1984-1985

Mohave County

As required evidence of assessment work done, pursuant to the Federal Land Policy and Management act of 1976, enclosed are machine copies of the affidavits concerning thirty-six (36) Arizona mining claims as will be recorded by Mohave County Recorder in Kingman, Arizona.

In order for us to be assured that these documents fulfill the requirements of the current Federal regulations and law, as prima facie evidence of the assessment work done, your written acknowledgement or exceptions to same are respectfully requested, to the above address, please.

Sincerely,
ADIT RESOURCES CORPORATION

Walter E. Heinrichs, Jr., President

WEH:jh
Enclosures

(incl. form 3830-2)

RECEIVED
B.L.M. AZ STATE OFFICE

DEC 2 - 1985

07.45 A.M.
PHOENIX ARIZONA

B.L.M.

AFFIDAVIT OF PERFORMANCE OF ANNUAL WORK

State of Arizona)
County of Mohave) ss.

Walter E. Heinrichs, Jr., being duly sworn, deposes and says that he is a citizen of the United States and more than eighteen years of age, whose address is 810 West Grant Road, Tucson, AZ 85705, in Pima County, Arizona, is personally acquainted with the contiguous group of Lode mining claim(s) situated in the Wallapai mining district, Mohave County, Arizona, the location notices of which are recorded as follows:

	Recorded: Mohave County	Recorder: B.L.M.
<u>Name of claims (s)</u>	<u>Book(s) / page(s)</u>	<u>Serial Number(s)</u>
XL - 1 - 36	687/136 - 207	AMC - 123326 thru AMC - 123361

That between 1 September 1984 and 1 September 1985, at least \$3,600.00 dollars worth of work and improvements were done and performed upon said claim(s). Such work and improvements were made by and at the expense of Adit Resources Corporation, owners of said claims, for the purpose of complying with the laws of the United States pertaining to assessment or annual work and, Walter E. Heinrichs, Jr. and M. Jean Heinrichs, were the persons employed by said owner and who labored on said claim(s), did said work and improvements, the same being as follows, to wit: geological and geochemical survey, mining engineering, surveying of workings, geochemical sample sites and geology and maintaining access roads and replacing, marking and re-erecting lost or knocked down claim monuments. A detailed report describing the nature and extent of the geological and geochemical work done in relation to the claim boundaries and points of discovery, basic findings and professional background of persons who did the work is attached hereto and intended to be a part hereof.

Signature of Affiant:

[Handwritten Signature]
W. E. HEINRICHS, JR.

Mailing address: Adit Resources Corp.
P. O. Box 5964
Tucson, AZ 85703

State of Arizona)
County of Pima) ss.

Subscribed and sworn before me this 22 day of November, 1985

[Handwritten Signature]. My commission expires My Commission Expires Jan. 31, 1989
Notary Public.

RECEIVED
B.L.M. AZ STATE OFFICE
DEC 2 - 1985
07.45 A.M.
PHOENIX, ARIZONA

ANNUAL LABOR REPORT
of
GEOLOGICAL AND GEOCHEMICAL WORK
XL CLAIM GROUP MOHAVE COUNTY, ARIZONA
AUGUST 1985

RECEIVED
B.L.M. AZ STATE OFFICE
DEC 2 - 1985
01.45 A.M.
PHOENIX ARIZONA

Introduction

This detailed report presents the basic findings of a preliminary geological and geochemical survey which was conducted on the XL claim group to fulfill annual labor requirements for the period September 1984 thru August 1985. The work was carried out by Walter E. Heinrichs Jr., a graduate geological engineer - geophysicist with 45 years experience who is registered in Arizona by the State Board of Technical Registration #2447. Mr. Heinrichs was assisted by M. Jean Heinrichs. The Heinrichs office is located at 810 West Grant Road, Tucson, Arizona 85705.

Geochemistry

Rock samples, either outcrop or dump, were taken, as available, and purposely in a somewhat random pattern. Samples weighed about five pounds and were taken on a representative grab basis or from random rock chips of outcropping bedrock.

All samples were analyzed for Au, Ag, Cu, Pb, Zn, and, in some cases for As, Hg, Sb, and Mo. Objective was to learn more about the nature of the obviously visible surface and dump mineralization present, as to whether the mineralization was exclusively vein type or, whether possibilities also existed for significant disseminated mineralization and perhaps massive sulfide type mineralization as well.

In addition it was desired to observe if any particular metalliferous mineral correlation could be made with the electrical geophysical anomalism previously established on the claims.

Geology

Geology was also observed and mapped in relation to the geochem sample sites and efforts were made to roughly correlate surface exposures to sample results, and the geophysical anomalism.

Conclusions

Results indicate some correlation between surface geology and geophysics particularly on the northern margin of the geophysical anomaly. However, definite correlation on the southern margin and with the geochemical results was not established.

Nevertheless, it is indicated that mineralization is strong enough and exposures extensive enough to warrant complete surface mapping at a scale of something ranging from 100 ft. per inch to 500 ft. per inch. Geochemical results are also anomalous enough to suggest that more systematic and detailed geochemical sampling coverage, designed to completely cover the whole claim group, may be in order. This problem can be accomplished effectively in concurrent conjunction with geologic mapping and, if results are sufficiently favorable will form an adequate basis for preliminary targeting of drilling

and/or backhoe sampling etc.

Further investigation of the rock type and structural associations with precious metal mineralization is definitely in order as there is some suggestion in the results that such mineralization may not be exclusively vein related. In addition, any economic significance of the lack of correlation between surface exposures and the southern portion of the I.P. anomaly needs to be further evaluated.

Accompanying Data

Attached seven illustrations show geochemical sites in conjunction with claim boundaries and discovery points of each claim for Au, Ag, Cu, Pb, AZ, Hg, and As. Mo and Sb were not plotted because results at this point were not particularly definitive. Should further geochem work be done, these data should and would also be plotted.

Attached plots, together with this report, represent the basic findings of the geochemical survey.



Walter E. Heinrichs, Jr.
Geological Engineer - Geophysicist
P.E. & C.P.G.S.

P. O. Box 5964
Tucson, AZ 85703
(602) 623-0578
22 November 1985



RECEIVED
B.L.M. AZ STATE OFFICE

DEC 2 - 1985

07:45 A.M.
PHOENIX, ARIZONA

RECEIVED
R I M AZ STATE OFFICE

DEC 2 - 1985

01:45 A.M.
PHOENIX, ARIZONA

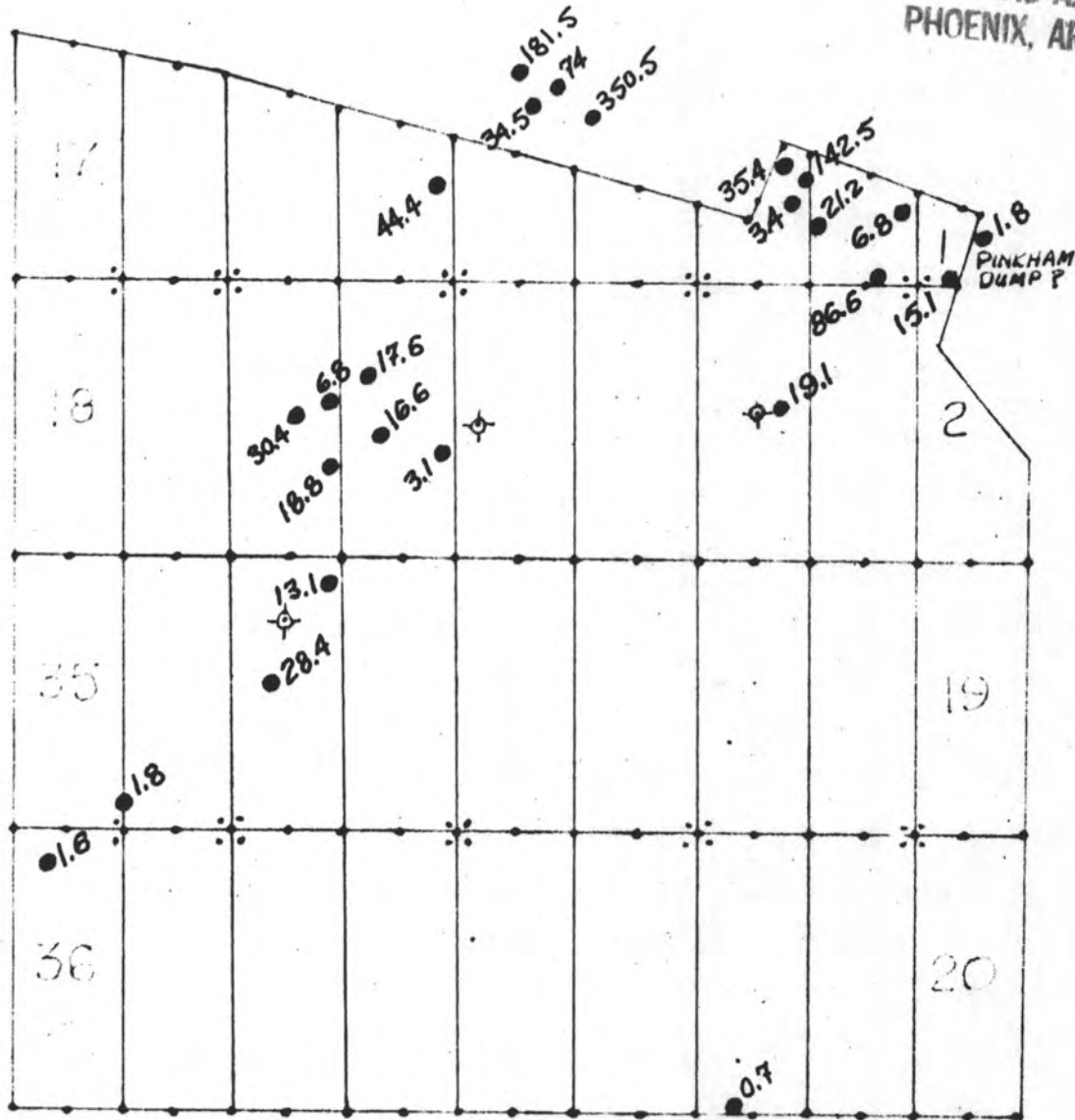

ADIT RESOURCES CORPORATION

Geochemical Survey

XL - CLAIM GROUP

Sections 10 and 15, T.23 N., R.18 W., Mohave County, Arizona

P P M - SILVER

- ⊠ = Points of Discovery
- = Sample Site
- ⊙ = Drill Hole Site

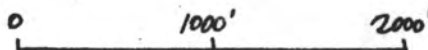

August 1985

ADIT RESOURCES CORPORATION
P.O. Box 5964
Tucson, Arizona 85703
602-623-0578

RECEIVED
B.L.M. AZ STATE OFFICE

DEC 2 - 1985

07.45 A.M.
PHOENIX, ARIZONA

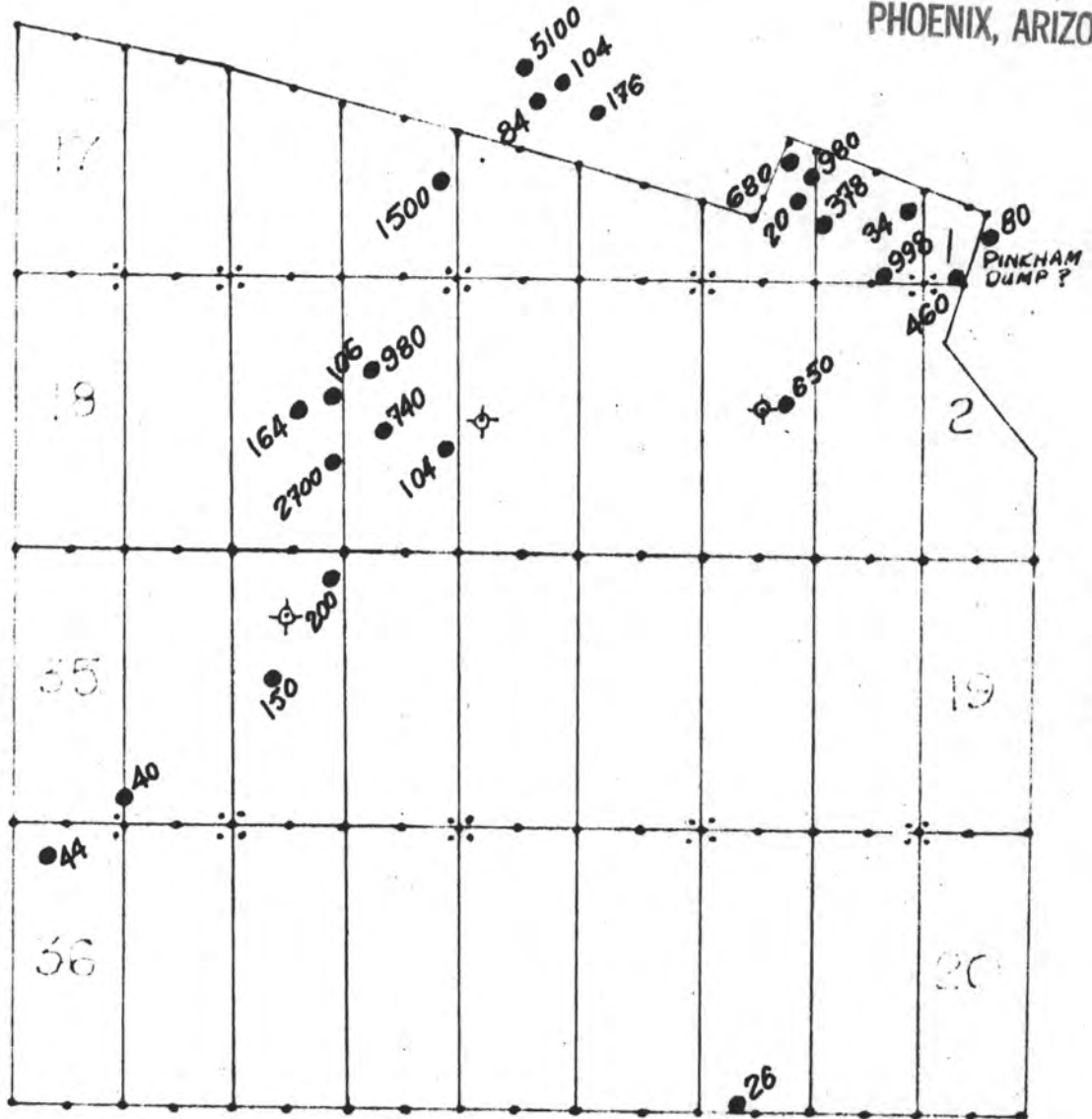

ADIT RESOURCES CORPORATION

Geochemical Survey

X L - CLAIM GROUP

Sections 10 and 15, T.23 N., R.18 W., Mohave County, Arizona

P P M - **COPPER**

- ⊕ = Points of Discovery
- = Sample Site
- ⊗ = Drill Hole Site

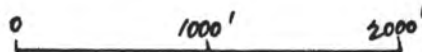

August 1985

ADIT RESOURCES CORPORATION

P.O. Box 5964

Tucson, Arizona 85703

602-623-0578

RECEIVED
B.L.M. AZ STATE OFFICE

DEC 2 - 1985

07.45 A.M.
PHOENIX, ARIZONA

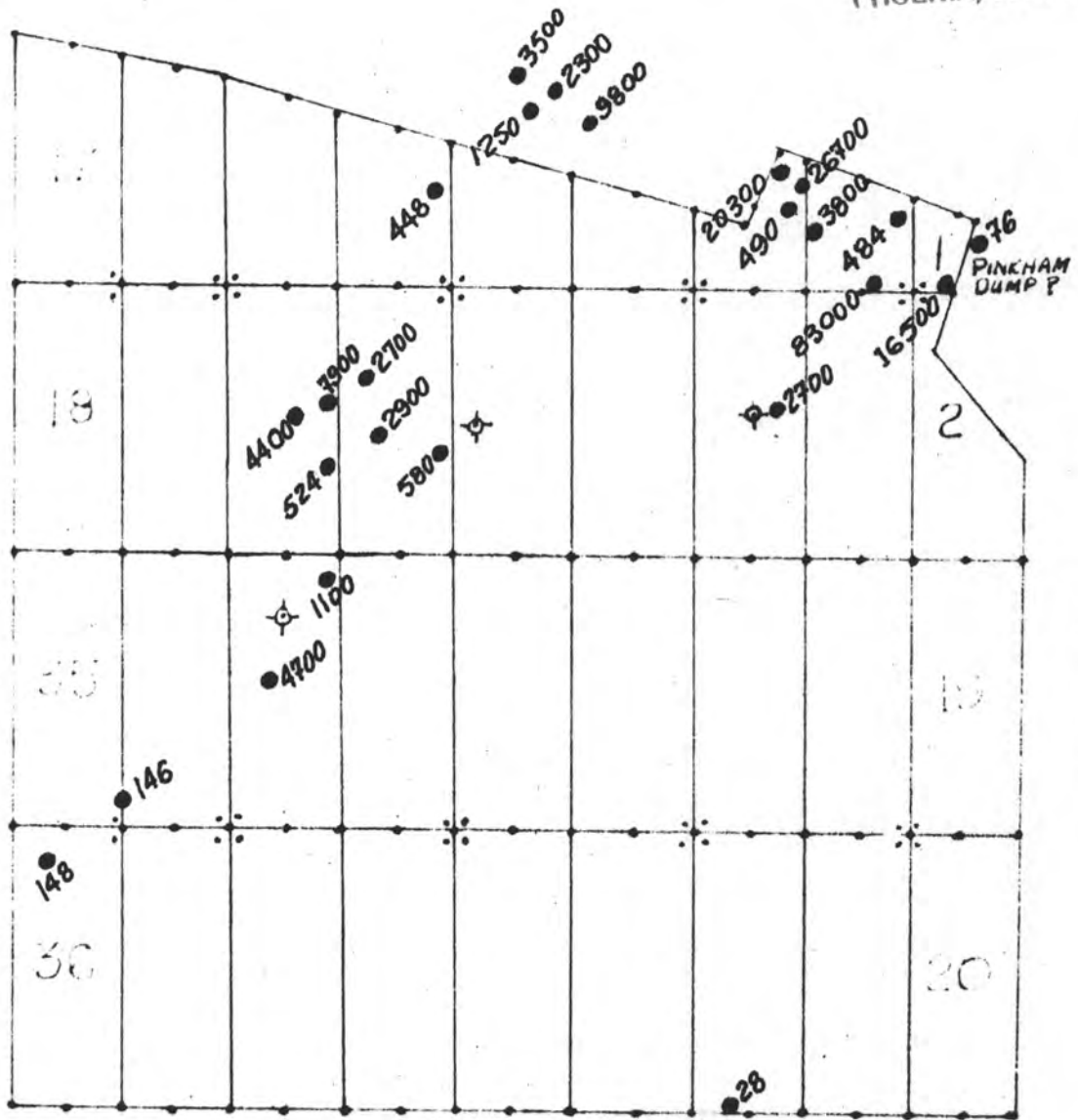

ADIT RESOURCES CORPORATION

Geochemical Survey

X L - CLAIM GROUP

Sections 10 and 15, T.23 N., R.18 W., Mohave County, Arizona

P P M - LEAD

- ⊕ Points of Discovery
- = Sample Site
- ⊙ = Drill Hole Site

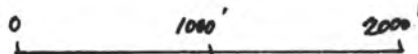

August 1985

ADIT RESOURCES CORPORATION

P.O. Box 5964

Tucson, Arizona 85703

602-623-0578

RECEIVED
B.L.M. AZ STATE OFFICE

DEC 2 - 1985

01.45 A.M.
PHOENIX, ARIZONA

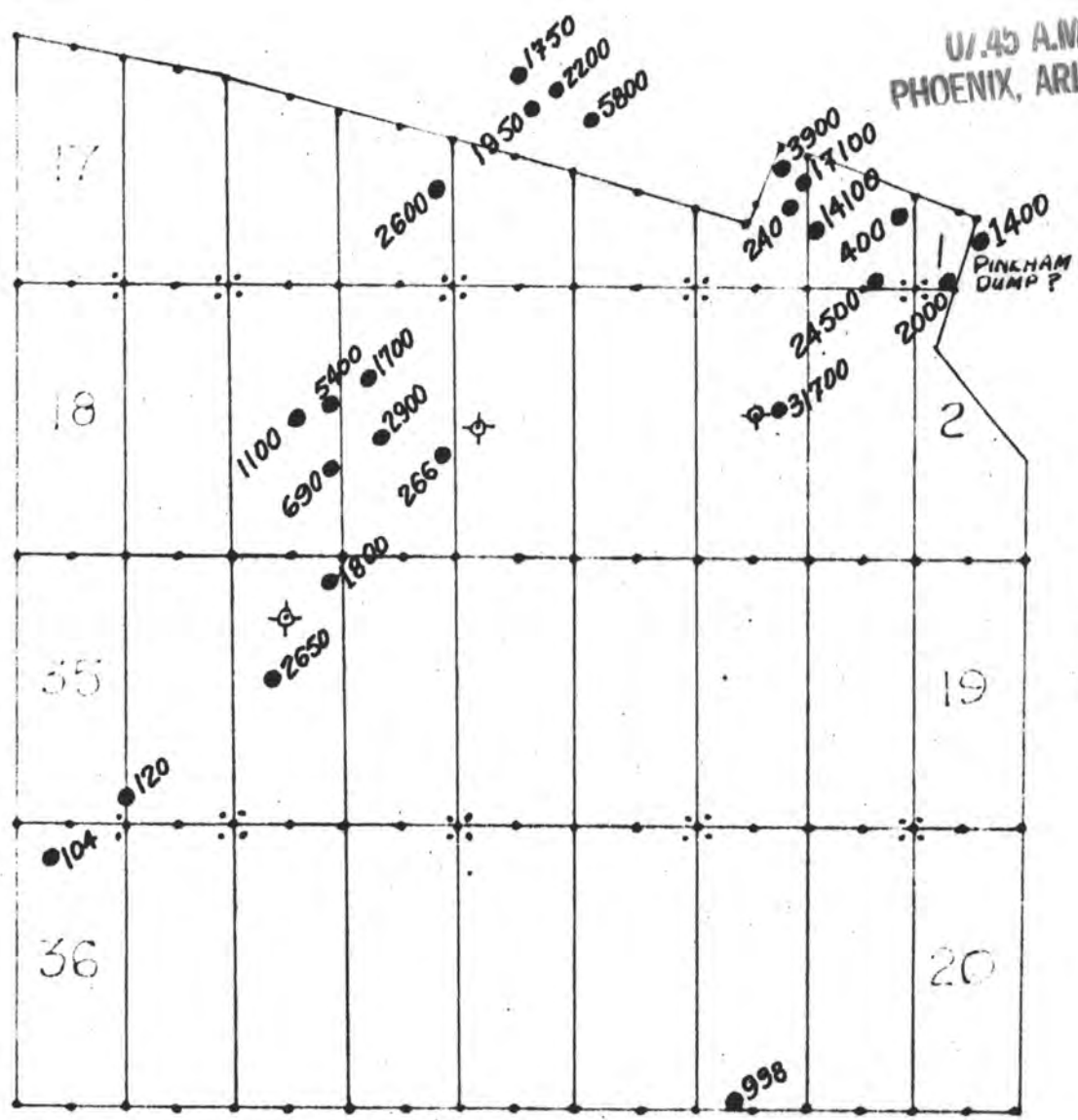

ADIT RESOURCES CORPORATION

Geochemical Survey

XL - CLAIM GROUP

Sections 10 and 15, T.23 N., R.18 W., Mohave County, Arizona

PPM - ZINC

- ⚡ = Points of Discovery
- = Sample Site
- ⊕ = Drill Hole Site

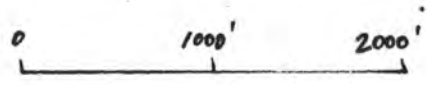

August 1985

ADIT RESOURCES CORPORATION
P.O. Box 5964
Tucson, Arizona 85703
602-623-0578

RECEIVED
B.L.M. AZ STATE OFFICE

DEC 2 - 1985

07.45 A.M.
PHOENIX, ARIZONA

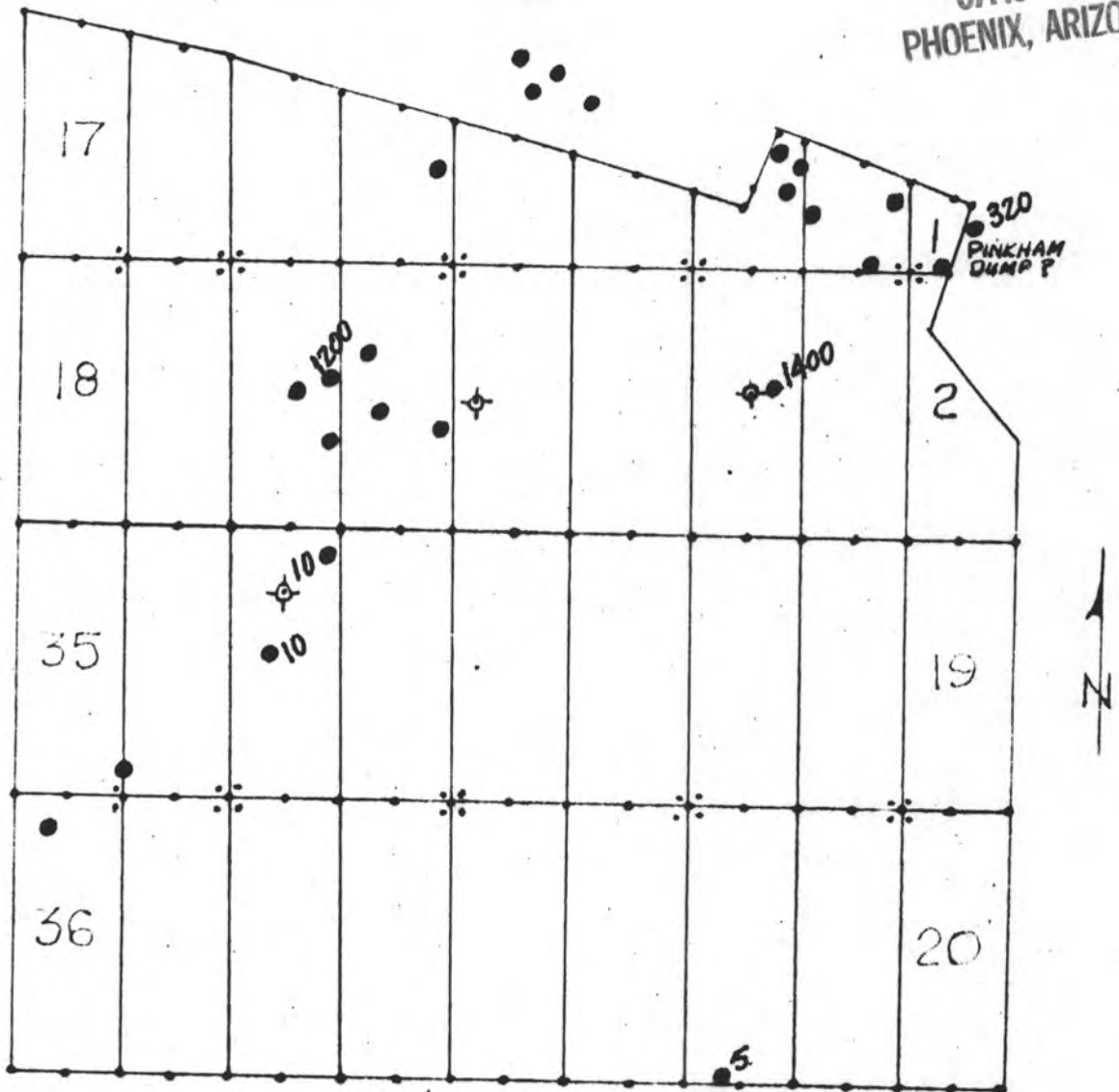

ADIT RESOURCES CORPORATION
Geochemical Survey

XL - CLAIM GROUP

Sections 10 and 15, T.23 N., R.18 W., Mohave County, Arizona

PPM - MERCURY

- ⊠ = Points of Discovery
- = Sample Site
- ◇ = Drill Hole Site

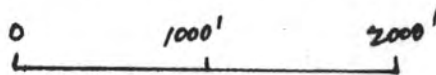

August 1985

ADIT RESOURCES CORPORATION
P.O. Box 5964
Tucson, Arizona 85703
602.632.8579

RECEIVED
B.L.M. AZ STATE OFFICE

DEC 2 - 1985

01:45 A.M.
PHOENIX, ARIZONA

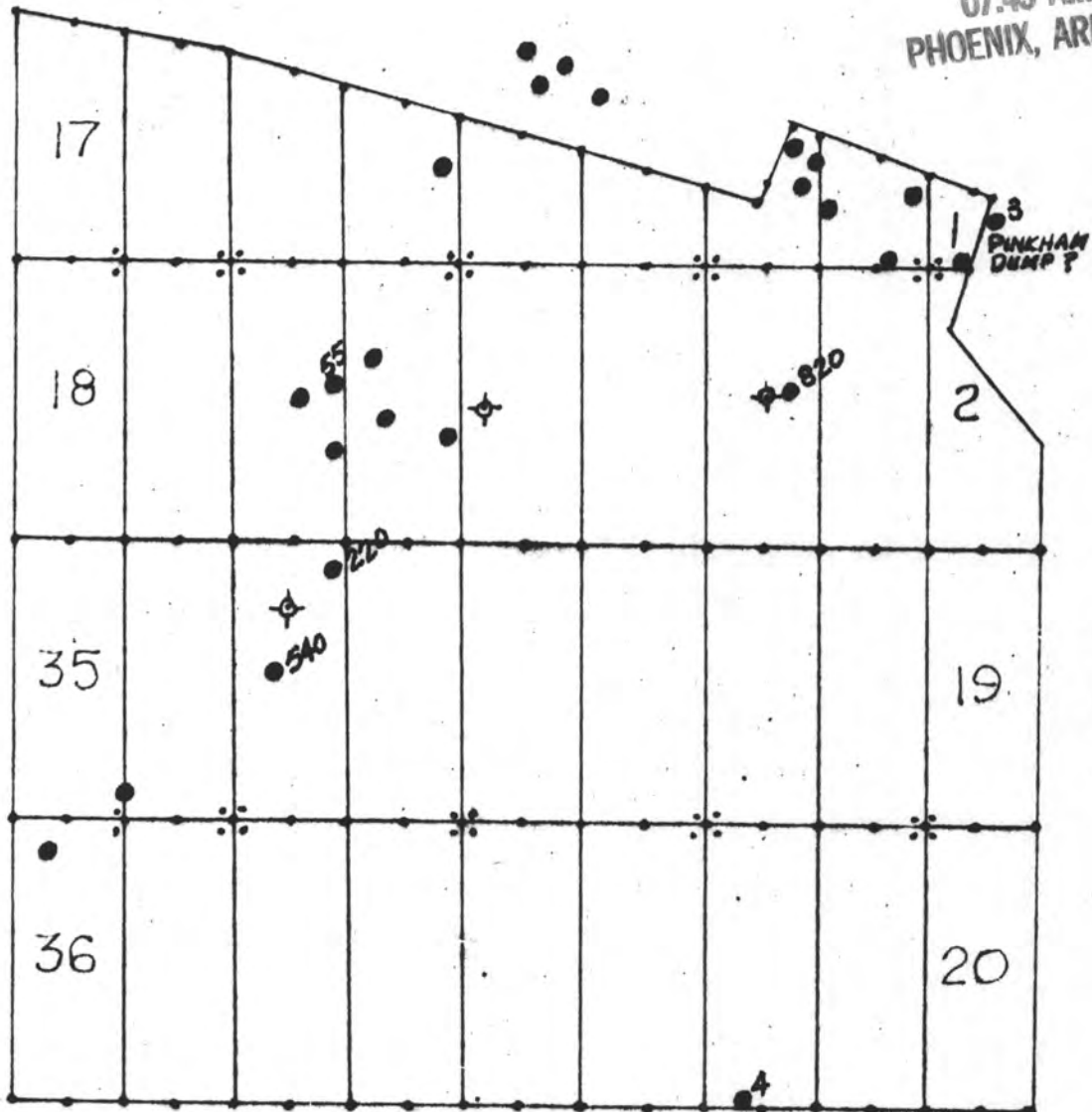

ADIT RESOURCES CORPORATION

Geochemical Survey

XL - CLAIM GROUP

Sections 10 and 15, T.23 N., R.18 W., Mohave County, Arizona

PPM - ARSENIC

- ⚡ = Points of Discovery
- = Sample Site
- ⊕ = Drill Hole Site

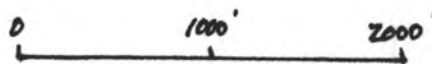

August 1985

ADIT RESOURCES CORPORATION

P.O. Box 5964

Tucson, Arizona 85703

602-623-0578

SENDER: Complete items 1, 2, 3 and 4.

Put your address in the "RETURN TO" space on the reverse side. Failure to do this will prevent this card from being returned to you. The return receipt fee will provide you the name of the person delivered to and the date of delivery. For additional fees the following services are available. Consult postmaster for fees and check box(es) for service(s) requested.

1. Show to whom, date and address of delivery.
 2. Restricted Delivery.

3. Article Addressed to:

*Yavapai Co. Recorder
 Courthouse
 Kingman AZ 86401*

4. Type of Service:

- Registered Insured
 Certified COD
 Express Mail

Article Number

P052490431

Always obtain signature of addressee or agent and **DATE DELIVERED.**

5. Signature - Addressee

X *Petty Moore*

6. Signature - Agent

X

7. Date of Delivery

8. Addressee's Address (*ONLY if requested and fee paid*)

XL Annual Labor

UNITED STATES POSTAL SERVICE
OFFICIAL BUSINESS

SENDER INSTRUCTIONS

Print your name, address, and ZIP Code in the space below.

- Complete items 1, 2, 3, and 4 on the reverse.
- Attach to front of article if space permits, otherwise affix to back of article.
- Endorse article "Return Receipt Requested" adjacent to number.

RETURN  **TO**

Adih Resources Corp

(Name of Sender)

P.O. Box 5964

(No. and Street, Apt., Suite, P.O. Box or R.D. No.)

Tucson, AZ 85703

(City, State, and ZIP Code)

RECEIVED

DEC - 2 1985

BOX 5964
TUCSON, AZ 85703



PENALTY FOR PRIVATE
USE, \$300



P 052 490 431

RECEIPT FOR CERTIFIED MAIL

NO INSURANCE COVERAGE PROVIDED
NOT FOR INTERNATIONAL MAIL

(See Reverse)

* U.S.G.P.O. 1984-446-014

PS Form 3800, Feb. 1982

Sent to <i>Mohave Co. Courthouse</i>	
Street and No.	
P.O., State and ZIP Code <i>Kingman AZ 86401</i>	
Postage	\$ <i>54</i>
Certified Fee	<i>75</i>
Special Delivery Fee	
Restricted Delivery Fee	
Return Receipt Showing to whom and Date Delivered	<i>NO</i>
Return receipt showing to whom, Date, and Address of Delivery	
TOTAL Postage and Fees	\$ <i>2.01</i>
Postmark or Date 	

**STICK POSTAGE STAMPS TO ARTICLE TO COVER FIRST-CLASS POSTAGE,
CERTIFIED MAIL FEE, AND CHARGES FOR ANY SELECTED OPTIONAL SERVICES. (see front)**

1. If you want this receipt postmarked, stick the gummed stub on the left portion of the address side of the article leaving the receipt attached and present the article at a post office service window or hand it to your rural carrier (no extra charge)
2. If you do not want this receipt postmarked, stick the gummed stub on the left portion of the address side of the article; date, detach and retain the receipt, and mail the article.
3. If you want a return receipt, write the certified mail number and your name and address on a return receipt card, Form 3811, and attach it to the front of the article by means of the gummed ends if space permits. Otherwise, affix to back of article. Endorse front of article. **RETURN RECEIPT REQUESTED** adjacent to the number
4. If you want delivery restricted to the addressee, or to an authorized agent of the addressee, endorse **RESTRICTED DELIVERY** on the front of the article
5. Enter fees for the services requested in the appropriate spaces on the front of this receipt. If return receipt is requested, check the applicable blocks in item 1 of Form 3811.
6. Save this receipt and present it if you make inquiry.

P 052 490 430

RECEIPT FOR CERTIFIED MAIL

NO INSURANCE COVERAGE PROVIDED
NOT FOR INTERNATIONAL MAIL

(See Reverse)

★ U.S.G.P.O. 1984-446-014

PS Form 3800, Feb. 1982

Sent to U.S. BL M.	
Street and No. P.O. Box 16563	
P.O., State and ZIP Code Phx AZ. 85211	
Postage	\$ 54
Certified Fee	75
Special Delivery Fee	
Restricted Delivery Fee	
Return Receipt Showing to whom and Date Delivered	70
Return receipt showing to whom, Date, and Address of Delivery	
TOTAL Postage and Fees	\$ 2-01
Postmark or Date 	

**STICK POSTAGE STAMPS TO ARTICLE TO COVER FIRST-CLASS POSTAGE,
CERTIFIED MAIL FEE, AND CHARGES FOR ANY SELECTED OPTIONAL SERVICES. (see front)**

1. If you want this receipt postmarked, stick the gummed stub on the left portion of the address side of the article leaving the receipt attached and present the article at a post office service window or hand it to your fural carrier. (no extra charge)
2. If you do not want this receipt postmarked, stick the gummed stub on the left portion of the address side of the article, detach and retain the receipt, and mail the article.
3. If you want a return receipt, write the certified mail number and your name and address on a return receipt card, Form 3811, and attach it to the front of the article by means of the gummed ends if space permits. Otherwise, affix to back of article. Endorse front of article. **RETURN RECEIPT REQUESTED** adjacent to the number.
4. If you want delivery restricted to the addressee, or to an authorized agent of the addressee, endorse **RESTRICTED DELIVERY** on the front of the article.
5. Enter fees for the services requested in the appropriate spaces on the front of this receipt. If return receipt is requested, check the applicable blocks in item 1 of Form 3811.
6. Save this receipt and present it if you make inquiry.

TO

Mohave County Recorder
Courthouse
Kingman, AZ 86401

F
R
O
M
Adit Resources Corporation
P. O. Box 5964
Tucson, AZ 85703

↓ SUBJECT Recording Affidavit of Labor.

DATE 11 / 22 / 85

MESSAGE

Enclosed is a ten page report and an Affidavit of labor for 1984-1985
36 XL Claims held by Adit Resources Corporation.

Please record and return to the above address. Our check, in the amount
of \$10.00 is enclosed, along with a self addressed stamped envelope.

#495

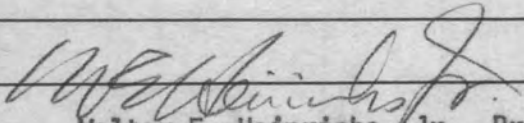

SIGNED

Walter E. Heinrichs, Jr., President

REPLY

SIGNED

DATE / /



ADIT RESOURCES CORPORATION

P. O. BOX 5964, TUCSON, ARIZONA, 85703, 810 WEST GRANT ROAD. TELEPHONE: (602) 623-0578

November 22, 1985

U. S. Bureau of Land Management
Arizona State Office
P. O. Box 16563
Phoenix, AZ 85711

Attn: Mining Claim Lands
and Records Office

Re: XL Group Labor Affidavit
1984-1985 *Mohave County*

As required evidence of assessment work done, pursuant to the Federal Land Policy and Management act of 1976, enclosed are machine copies of the affidavits concerning thirty-six (36) Arizona mining claims as will be recorded by Mohave County Recorder in Kingman, Arizona.

In order for us to be assured that these documents fulfill the requirements of the current Federal regulations and law, as prima facie evidence of the assessment work done, your written acknowledgement or exceptions to same are respectfully requested, to the above address, please.

Sincerely,

ADIT RESOURCES CORPORATION



Walter E. Heinrichs, Jr., President

WEH:jh
Enclosures

(Incl. form 3630-2)

MINING CLAIM ANNUAL ASSESSMENT REMINDER



- VALID MARKS
- INVALID MARKS
- ERASE COMPLETELY ANY CHANGES
- DO NOT MAKE ANY STRAY MARKS
- DO NOT FOLD OR STAPLE

HEINRICHS WALTER
PO BOX 5964
TUCSON, AZ 85703

FOR BLM USE ONLY

SERIAL NUMBER	NAME	INTENT TO HOLD	ASSESSMENT DONE	ABANDONED
AMC123326	XL 1	<input type="radio"/>	<input checked="" type="radio"/>	<input type="radio"/>
AMC123327	XL 2	<input type="radio"/>	<input checked="" type="radio"/>	<input type="radio"/>
AMC123328	XL 3	<input type="radio"/>	<input checked="" type="radio"/>	<input type="radio"/>
AMC123329	XL 4	<input type="radio"/>	<input checked="" type="radio"/>	<input type="radio"/>
AMC123330	XL 5	<input type="radio"/>	<input checked="" type="radio"/>	<input type="radio"/>
AMC123331	XL 6	<input type="radio"/>	<input checked="" type="radio"/>	<input type="radio"/>
AMC123332	XL 7	<input type="radio"/>	<input checked="" type="radio"/>	<input type="radio"/>
AMC123333	XL 8	<input type="radio"/>	<input checked="" type="radio"/>	<input type="radio"/>
AMC123334	XL 9	<input type="radio"/>	<input checked="" type="radio"/>	<input type="radio"/>
AMC123335	XL 10	<input type="radio"/>	<input checked="" type="radio"/>	<input type="radio"/>
AMC123336	XL 11	<input type="radio"/>	<input checked="" type="radio"/>	<input type="radio"/>
AMC123337	XL 12	<input type="radio"/>	<input checked="" type="radio"/>	<input type="radio"/>
AMC123338	XL 13	<input type="radio"/>	<input checked="" type="radio"/>	<input type="radio"/>
AMC123339	XL 14	<input type="radio"/>	<input checked="" type="radio"/>	<input type="radio"/>
AMC123340	XL 15	<input type="radio"/>	<input checked="" type="radio"/>	<input type="radio"/>
AMC123341	XL 16	<input type="radio"/>	<input checked="" type="radio"/>	<input type="radio"/>
AMC123342	XL 17	<input type="radio"/>	<input checked="" type="radio"/>	<input type="radio"/>
AMC123343	XL 18	<input type="radio"/>	<input checked="" type="radio"/>	<input type="radio"/>
AMC123344	XL 19	<input type="radio"/>	<input checked="" type="radio"/>	<input type="radio"/>
AMC123345	XL 20	<input type="radio"/>	<input checked="" type="radio"/>	<input type="radio"/>
AMC123346	XL 21	<input type="radio"/>	<input checked="" type="radio"/>	<input type="radio"/>
AMC123347	XL 22	<input type="radio"/>	<input checked="" type="radio"/>	<input type="radio"/>
AMC123348	XL 23	<input type="radio"/>	<input checked="" type="radio"/>	<input type="radio"/>
AMC123349	XL 24	<input type="radio"/>	<input checked="" type="radio"/>	<input type="radio"/>
AMC123350	XL 25	<input type="radio"/>	<input checked="" type="radio"/>	<input type="radio"/>
AMC123351	XL 26	<input type="radio"/>	<input checked="" type="radio"/>	<input type="radio"/>
AMC123352	XL 27	<input type="radio"/>	<input checked="" type="radio"/>	<input type="radio"/>
AMC123353	XL 28	<input type="radio"/>	<input checked="" type="radio"/>	<input type="radio"/>
AMC123354	XL 29	<input type="radio"/>	<input checked="" type="radio"/>	<input type="radio"/>
AMC123355	XL 30	<input type="radio"/>	<input checked="" type="radio"/>	<input type="radio"/>
AMC123356	XL 31	<input type="radio"/>	<input checked="" type="radio"/>	<input type="radio"/>
AMC123357	XL 32	<input type="radio"/>	<input checked="" type="radio"/>	<input type="radio"/>
AMC123358	XL 33	<input type="radio"/>	<input checked="" type="radio"/>	<input type="radio"/>
AMC123359	XL 34	<input type="radio"/>	<input checked="" type="radio"/>	<input type="radio"/>
AMC123360	XL 35	<input type="radio"/>	<input checked="" type="radio"/>	<input type="radio"/>
AMC123361	XL 36	<input type="radio"/>	<input checked="" type="radio"/>	<input type="radio"/>
XXXXXXXXXXXXXXX	XXXXXXXXXXXXXXXXXXXX	<input type="radio"/>	<input checked="" type="radio"/>	<input type="radio"/>

AFFIDAVIT OF PERFORMANCE OF ANNUAL WORK

State of Arizona)
County of Mohave) ss.

Walter E. Heinrichs, Jr., being duly sworn, deposes and says that he is a citizen of the United States and more than eighteen years of age, whose address is 810 West Grant Road, Tucson, AZ 85705, in Pima County, Arizona, is personally acquainted with the contiguous group of Lode mining claim(s) situated in the Wallapai mining district, Mohave County, Arizona, the location notices of which are recorded as follows:

	Recorded: Mohave County	
	Recorder:	B.L.M.
<u>Name of claims (s)</u>	<u>Book(s) / page(s)</u>	<u>Serial Number(s)</u>
XL - 1 - 36	687/136 - 207	AMC - 123326 thru AMC - 123361

That between 1 September 1984 and 1 September 1985, at least \$3,600.00 dollars worth of work and improvements were done and performed upon said claim(s). Such work and improvements were made by and at the expense of Adit Resources Corporation, owners of said claims, for the purpose of complying with the laws of the United States pertaining to assessment or annual work and, Walter E. Heinrichs, Jr. and M. Jean Heinrichs, were the persons employed by said owner and who labored on said claim(s), did said work and improvements, the same being as follows, to wit: geological and geochemical survey, mining engineering, surveying of workings, geochemical sample sites and geology and maintaining access roads and replacing, marking and re-erecting lost or knocked down claim monuments. A detailed report describing the nature and extent of the geological and geochemical work done in relation to the claim boundaries and points of discovery, basic findings and professional background of persons who did the work is attached hereto and intended to be a part hereof.

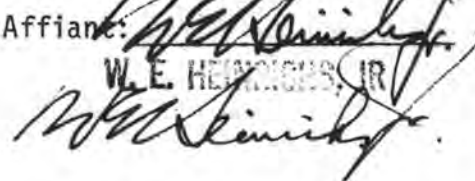
Signature of Affiant: 
W.E. HEINRICHS, JR.

Mailing address: Adit Resources Corp.
P. O. Box 5964
Tucson, AZ 85703

State of Arizona)
County of Pima) ss.

Subscribed and sworn before me this 22 day of November, 1985

James M. Cress My commission expires My Commission Expires Jan. 31, 1989
Notary Public.

ANNUAL LABOR REPORT
of
GEOLOGICAL AND GEOCHEMICAL WORK
XL CLAIM GROUP MOHAVE COUNTY, ARIZONA
AUGUST 1985

Introduction

This detailed report presents the basic findings of a preliminary geological and geochemical survey which was conducted on the XL claim group to fulfill annual labor requirements for the period September 1984 thru August 1985. The work was carried out by Walter E. Heinrichs Jr., a graduate geological engineer - geophysicist with 45 years experience who is registered in Arizona by the State Board of Technical Registration #2447. Mr. Heinrichs was assisted by M. Jean Heinrichs. The Heinrichs office is located at 810 West Grant Road, Tucson, Arizona 85705.

Geochemistry

Rock samples, either outcrop or dump, were taken, as available, and purposely in a somewhat random pattern. Samples weighed about five pounds and were taken on a representative grab basis or from random rock chips of outcropping bedrock.

All samples were analyzed for Au, Ag, Cu, Pb, Zn, and, in some cases for As, Hg, Sb, and Mo. Objective was to learn more about the nature of the obviously visible surface and dump mineralization present, as to whether the mineralization was exclusively vein type or, whether possibilities also existed for significant disseminated mineralization and perhaps massive sulfide type mineralization as well.

In addition it was desired to observe if any particular metalliferous mineral correlation could be made with the electrical geophysical anomalism previously established on the claims.

Geology

Geology was also observed and mapped in relation to the geochem sample sites and efforts were made to roughly correlate surface exposures to sample results, and the geophysical anomalism.

Conclusions

Results indicate some correlation between surface geology and geophysics particularly on the northern margin of the geophysical anomaly. However, definite correlation on the southern margin and with the geochemical results was not established.

Nevertheless, it is indicated that mineralization is strong enough and exposures extensive enough to warrant complete surface mapping at a scale of something ranging from 100 ft. per inch to 500 ft. per inch. Geochemical results are also anomalous enough to suggest that more systematic and detailed geochemical sampling coverage, designed to completely cover the whole claim group, may be in order. This problem can be accomplished effectively in concurrent conjunction with geologic mapping and, if results are sufficiently favorable will form an adequate basis for preliminary targeting of drilling

and/or backhoe sampling etc.

Further investigation of the rock type and structural associations with precious metal mineralization is definitely in order as there is some suggestion in the results that such mineralization may not be exclusively vein related. In addition, any economic significance of the lack of correlation between surface exposures and the southern portion of the I.P. anomaly needs to be further evaluated.

Accompanying Data

Attached seven illustrations show geochemical sites in conjunction with claim boundaries and discovery points of each claim for Au, Ag, Cu, Pb, AZ, Hg, and As. Mo and Sb were not plotted because results at this point were not particularly definitive. Should further geochem work be done, these data should and would also be plotted.

Attached plots, together with this report, represent the basic findings of the geochemical survey.



Walter E. Heinrichs, Jr.
Geological Engineer - Geophysicist
P.E. & C.P.G.S.

P. O. Box 5964
Tucson, AZ 85703
(602) 623-0578
22 November 1985

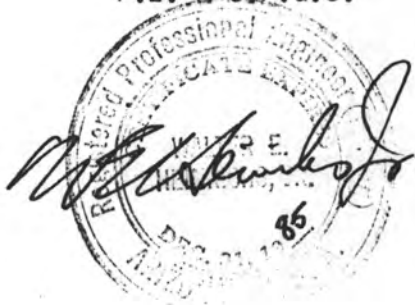

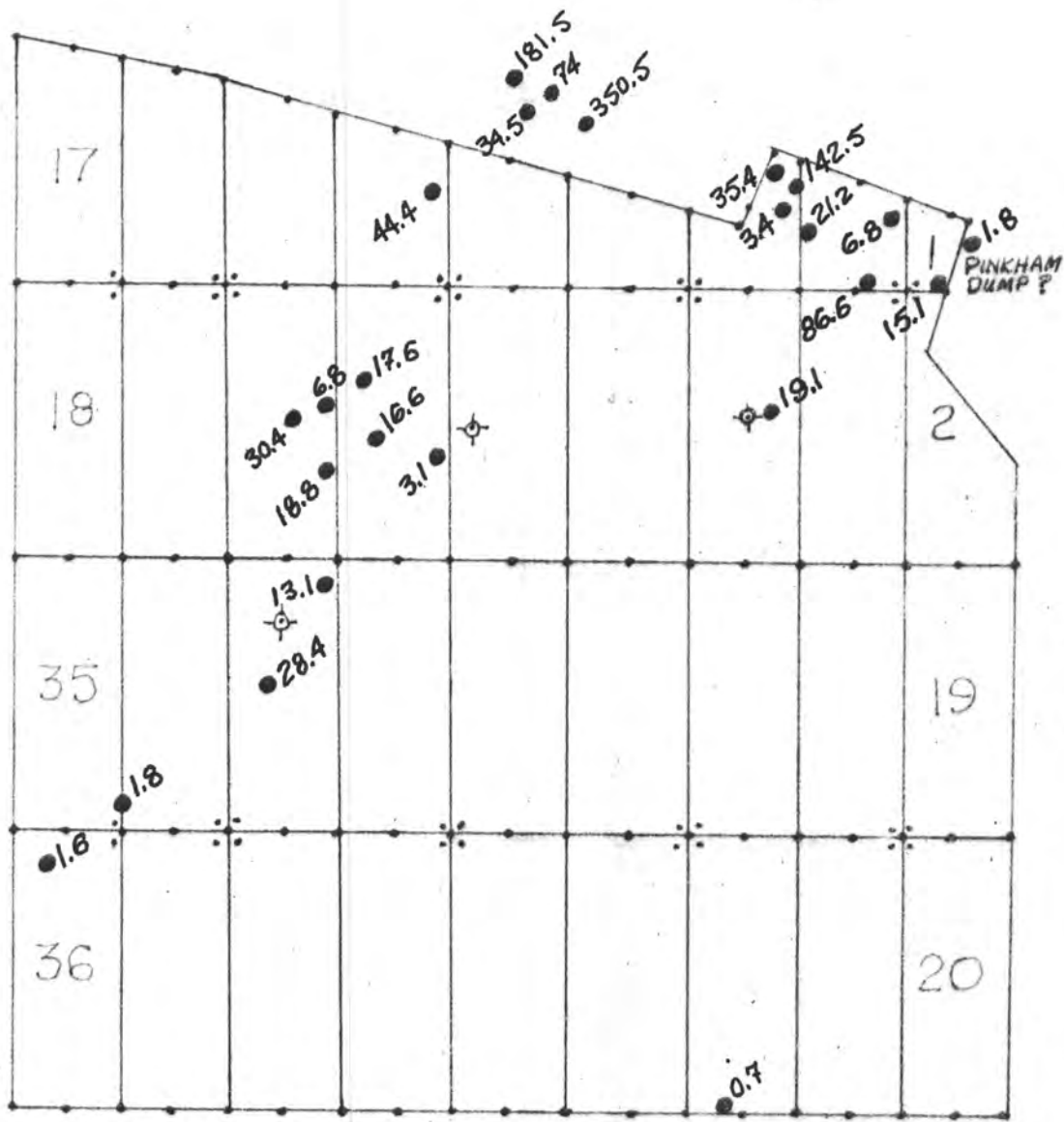

ADIT RESOURCES CORPORATION

Geochemical Survey

X L - C L A I M G R O U P

Sections 10 and 15, T.23 N., R.18 W., Mohave County, Arizona

P P M - SILVER

- ⊠ = Points of Discovery
- = Sample Site
- ⊕ = Drill Hole Site

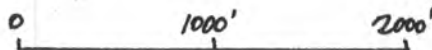

August 1985

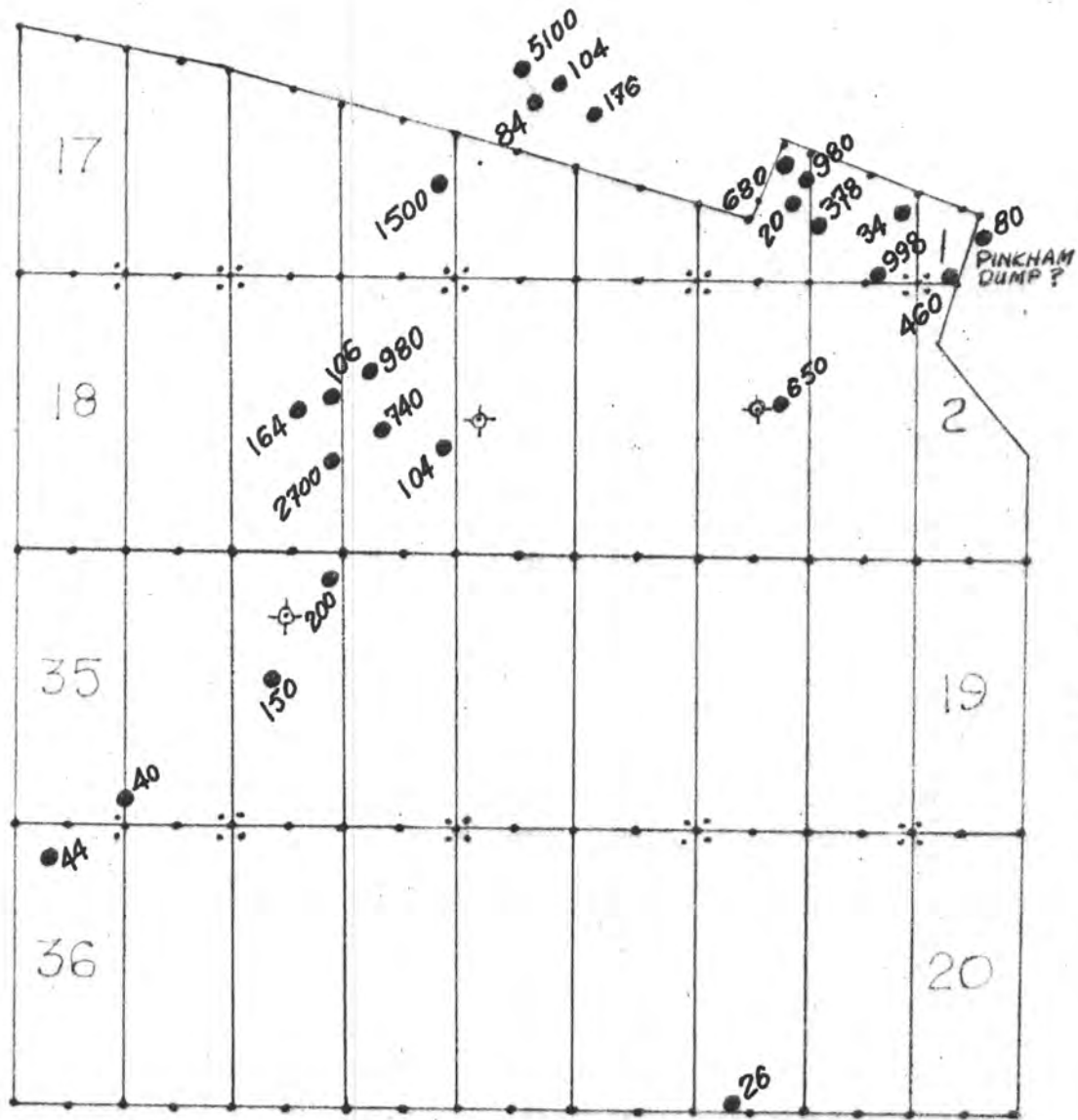

ADIT RESOURCES CORPORATION

Geochemical Survey

X L - C L A I M G R O U P

Sections 10 and 15, T.23 N., R.18 W., Mohave County, Arizona

P P M - C O P P E R

- ⊠ = Points of Discovery
- = Sample Site
- ⊕ = Drill Hole Site

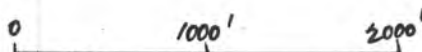

August 1985

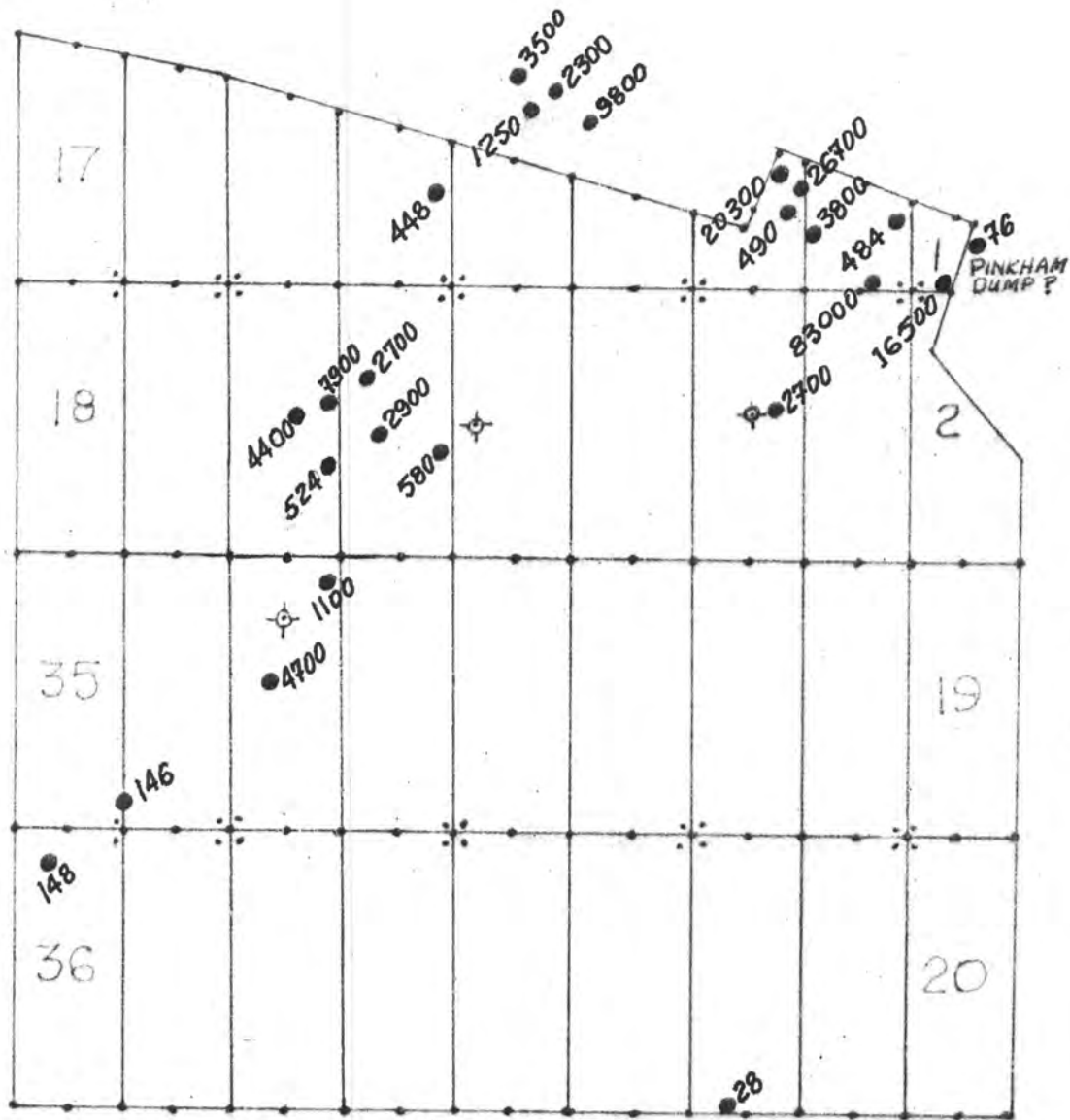

ADIT RESOURCES CORPORATION

Geochemical Survey

XL - CLAIM GROUP

Sections 10 and 15, T.23 N., R.18 W., Mohave County, Arizona

PPM - LEAD

- ⊠ = Points of Discovery
- = Sample Site
- ⊙ = Drill Hole Site

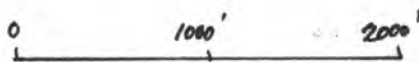

August 1985

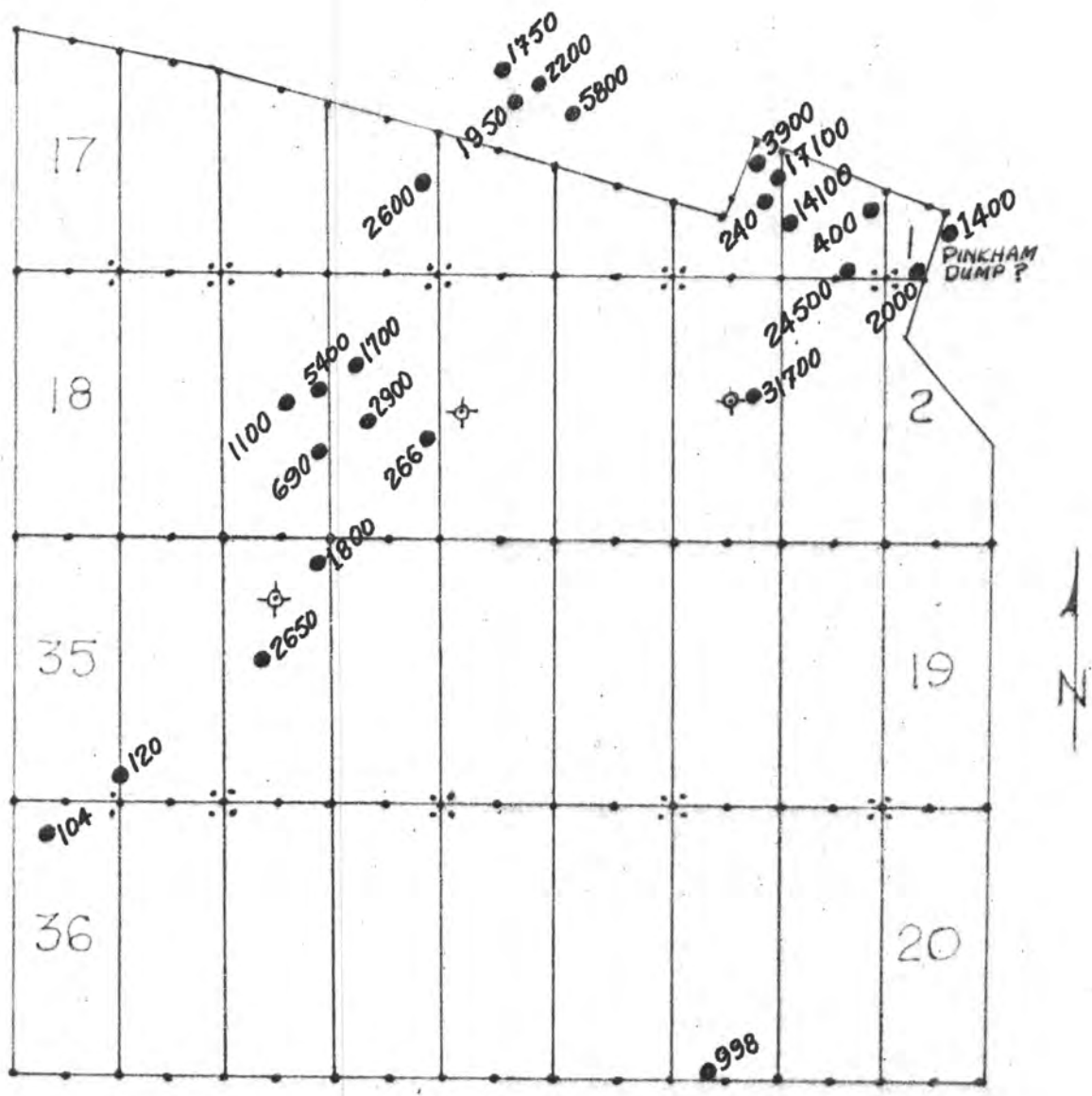

ADIT RESOURCES CORPORATION
 Geochemical Survey
 XL - CLAIM GROUP

Sections 10 and 15, T.23 N., R.18 W., Mohave County, Arizona

PPM - ZINC

- ⊠ = Points of Discovery
- = Sample Site
- ⊕ = Drill Hole Site

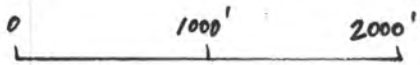

August 1985

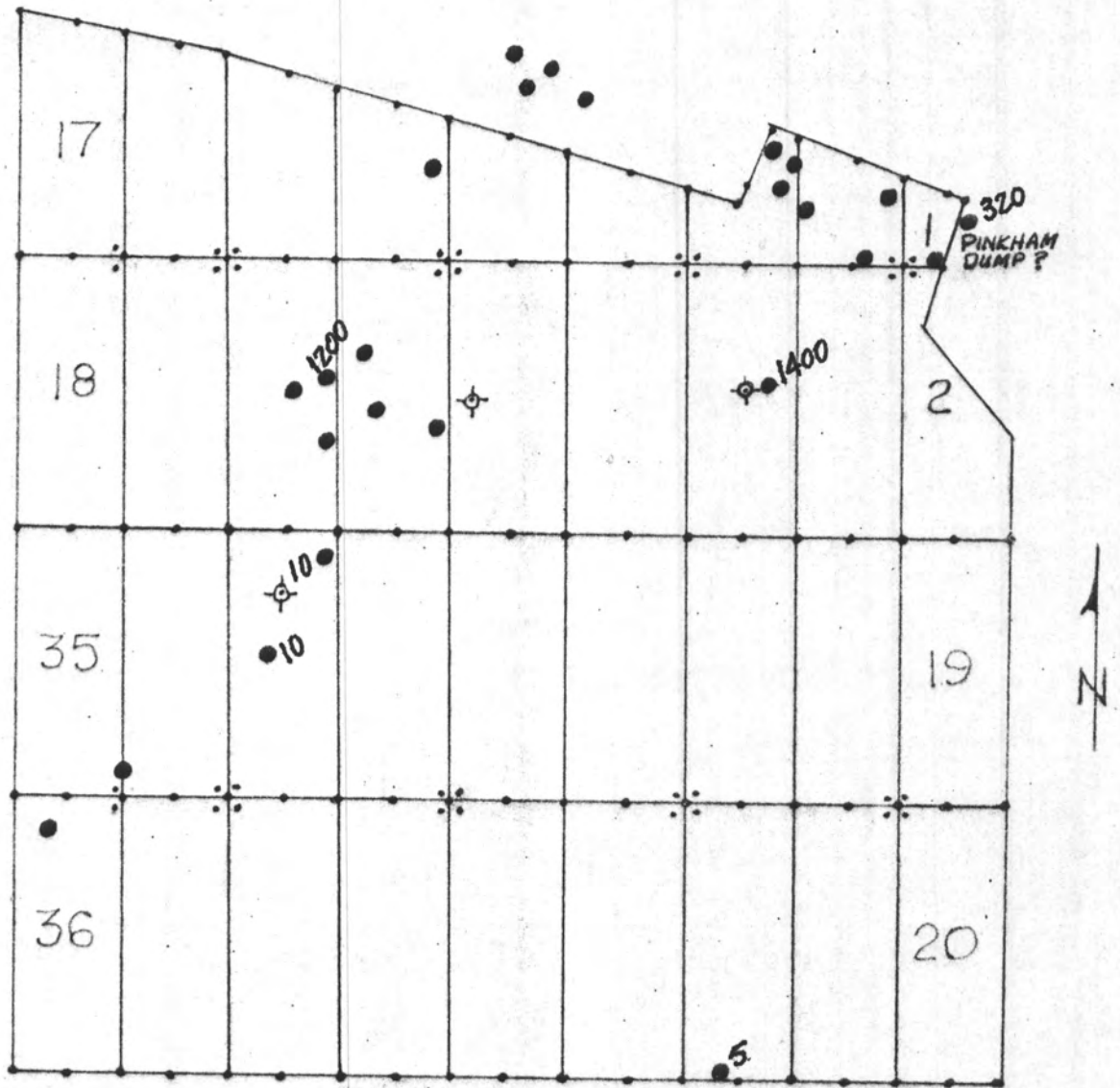

ADIT RESOURCES CORPORATION

Geochemical Survey

X L - C L A I M G R O U P

Sections 10 and 15, T.23 N., R.18 W., Mohave County, Arizona

P P M - M E R C U R Y

- ✱ = Points of Discovery
- = Sample Site
- ⊕ = Drill Hole Site

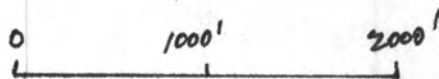

August 1985

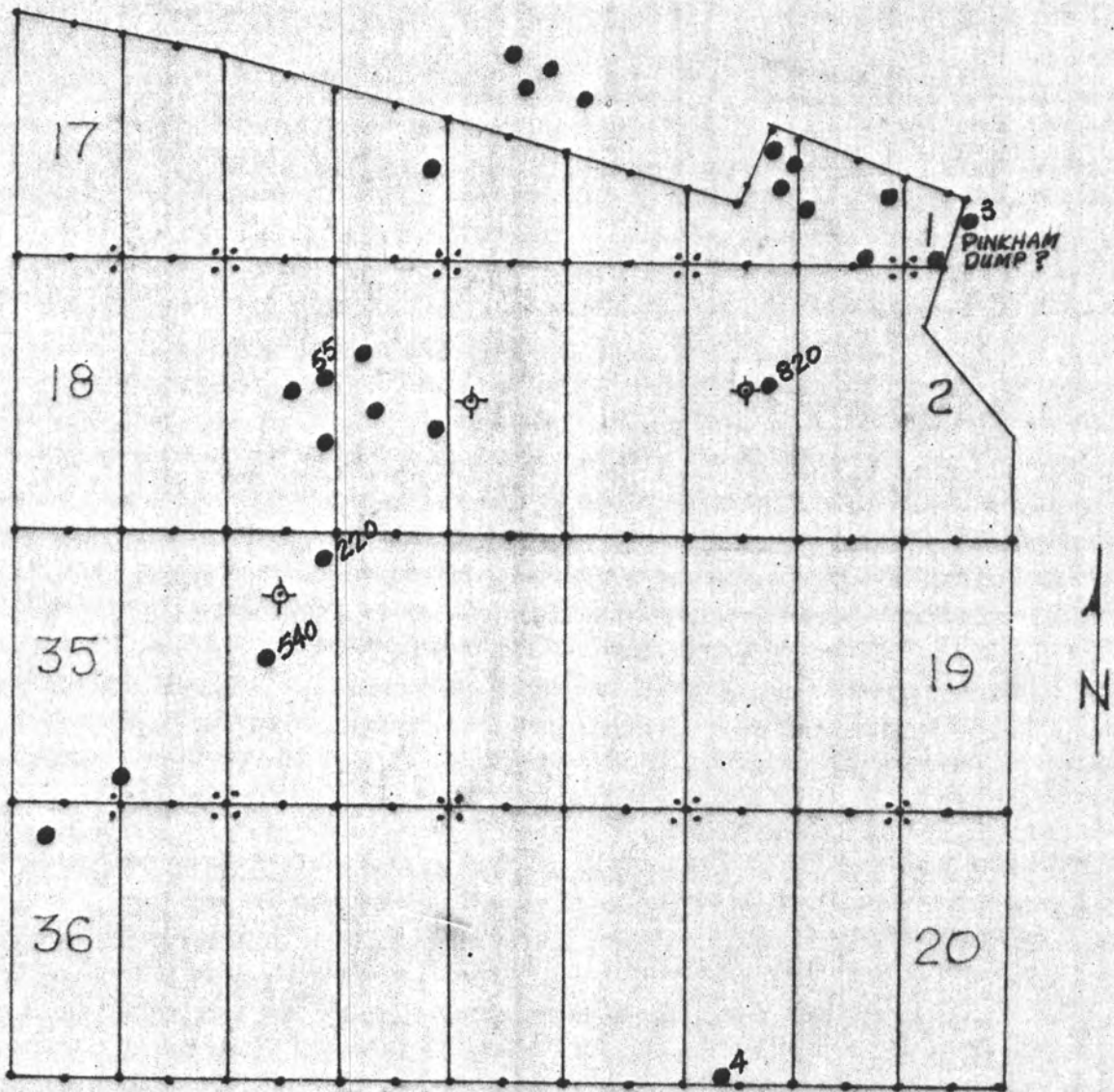

ADIT RESOURCES CORPORATION

Geochemical Survey

X L - C L A I M G R O U P

Sections 10 and 15, T.23 N., R.18 W., Mohave County, Arizona

P P M - A R S E N I C

- ⊠ = Points of Discovery
- = Sample Site
- ⊕ = Drill Hole Site

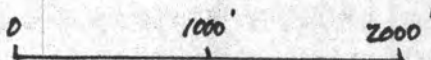

August 1985

XL Claim Group, Mohave County, Arizona

(XL 1 - XL 36) (36 Claims)

LEASE OPTION TERMS

Purchase Price: \$2,500,000.00 to owner.

Payment Schedule: (Advance minimum royalties) (from optionee to owner):

1st 6 months: \$3,000 in advance,
2nd 6 months: 3,900 in advance,
2nd year : 9,600 in advance,
3rd year : 12,000 in advance,
4th year : 16,500 in advance,

5th year and beyond: \$21,000 in advance each year. Or 4% NSR royalty on production, whichever amount is greater, all applicable toward purchase price. This royalty will apply from initial date of agreement.

Annual labor:

If optioned between 1 February and 1 September, optionee is obliged to perform the annual labor necessary to hold the claims. Such labor must be the physical type i.e. NOT geology, geophysics or geochemistry. Dozing, drilling, mining, etc. are O.K. Must be a minimum of \$3,600.00 spent on the claims per assessment year or \$7,200.00+ for two years.

Lease termination: 30 days advance in writing. Any payments made serve as liquidated damages, i.e. not returnable.

Area of Interest: One mile extending beyond exterior boundary of claim group, any claims located by either party become part of agreement.

Release of Data: All factual data, samples, core and results acquired by optionee during term of agreement will be automatically turned over to owner before termination. Owner retains right to be kept apprised of progress in writing on a quarterly basis. Any information so provided, will be kept confidential. A brief progress letter will be satisfactory.

Liability: Optionee will be solely liable for optionee's actions or omissions of any County, State or Federal laws and regulations during term of agreement.

1987 Samples



ADIT RESOURCES CORPORATION

P. O. BOX 5964, TUCSON, ARIZONA, 85703, 810 WEST GRANT ROAD. TELEPHONE: (602) 623-0578

- 8/11/87 "Hi-Line" Mine 100' SW Com. E.C. XL 6 & 23
in XL-23, across vein wall to wall, 5'
Sample # 1-8-87 random chip marked as X on U.S.G.S. quad
small pit.
- " #2-8-87 Random dump grabs from old windlass shaft
1/2 near by prospect pits including pit #1-8-87.
- 8/12/87 SE from above 250' ± 25' to shallow pit vein,
100' ± 20' to Hole #1 FeOx, vuggy slight gossan.
S.E. 20' " " #2 White SiO₂ some vugs, massive.
" 25' " " #4 Same as #1
" 10' " " #3 (old hole) (no sample).
#5-8-87 - SW 100' ± 25' " #5 Granitoid gty 1/2 white feldspar
wall rock? to above veins?
also maybe country rock
extensively toward south?
50' so of shallow pit on
lower ridge. N 77° W
jointing. Dip near vert.
- 8/13/87
#3-8-87 Random 1/2 select grabs from small pit
near drill holes 1, 2, 3, 4 & 5, possible
continuation S 23° E. strike of Hi line vein.

at or near common end center of
XL 6 & 23



ADIT RESOURCES CORPORATION

P. O. BOX 5964, TUCSON, ARIZONA, 85703, 810 WEST GRANT ROAD. TELEPHONE: (602) 623-0578

Sample # 4-8/87 Select dump grabs, coarse & fine
vein matter & aeolian material shoveled from
old incline shaft caved timber & ladder
still showing at (near) surface. Dip
65°-70° N, strike E-W. Gray granitoid host.

8/22/87

8/23/87

#1 - Alaskite-pegmatite veins or oib etc.
XL Strike N 21° W dip vert or easterly
225' East of com. cor. XL 31, 32, 33, & 34,
on north side of wash. Random chips.

" #2 - Greenish dark grey, diabase etc on north
XL side of same wash as #1 above and
probably in contact with alaskite-
pegmatite granitoid of same. Sample
represents random grabs from about
100' to 155' east of com. cor. XL-31,
32, 33 & 34. Steep vert or westerly dip.
Strike N 10° W. More granitoid shows up
again on so side of wash further to
west ie-200'-300'.

OIL AND MINERAL PROPERTIES, EXPLOITATION AND DEVELOPMENT

Total 10 Samples.

COMSYSTEMS

4 Minutes

10/14/86

Mike Sewell, Ariz. Dept. of

Phoenix - 255-1543

Re: well filings etc.

XL Claims Job # 1408 W.

Thursday, May 9, 1985

129/236

APRIL 1985							JUNE 1985						
S	M	T	W	T	F	S	S	M	T	W	T	F	S
1	2	3	4	5	6	7	1	2	3	4	5	6	7
8	9	10	11	12	13	14	8	9	10	11	12	13	14
15	16	17	18	19	20	21	15	16	17	18	19	20	21
22	23	24	25	26	27	28	22	23	24	25	26	27	28
29	30						29	30					

Thursday 9

Friday 10

May

S M T W T F S

1 2 3 4

5 6 7 8 9 10 11

12 13 14 15 16 17 18

19 20 21 22 23 24 25

26 27 28 29 30 31

8:00

8:30

9:00

9:30

10:00

10:30

11:00

11:30

12:00

12:30

1:00

1:30

2:00

2:30

3:00

3:30

4:00

4:30

5:00

5:30

XL Claims Out of A.M.A. area:

Should be ~~not~~ registered

1980 G.W. Code.

Tucson, office

Tucson

Pinal

Phx

Prescott.

Abandoned Water wells

THE CUPREX PROCESS

**A NEW CHLORIDE-BASED
HYDROMETALLURGICAL PROCESS
FOR THE RECOVERY OF COPPER
FROM SULPHIDIC ORES**

Presented by

**Dr. Raymond Price
Cuprex Joint Venture**

**Wednesday, October 8, 9:00 a.m.
Rooms R1-4, Convention Center**

CUPREX JOINT VENTURE



DISPLAY AND HOSPITALITY ROOM

**Tuesday, October 7; 2:00–6:00 p.m.
Wednesday, October 8; Noon–6:00 p.m.**

**Club and Continental Salons
Hilton Hotel, Second Floor Tower**

X L CLAIM GROUP
Wallapai Mining District
MOHAVE COUNTY ARIZONA

HEINRICHS GEOEXPLORATION COMPANY

DECEMBER 1986

810 West Grant Road (85705 Zip)
P. O. Box 5964
Tucson, ARIZONA 85703
Phone: (602) 623-0578

TABLE of CONTENTS

Index Map

Summary

Eight point outline

Geochemical assay data (1985)

Table (20 samples)

Sample location plan-Gold

" " " Silver

" " " Copper

" " " Lead

" " " Zinc

" " " Mercury

" " " Arsenic

Geochemical assay data, spring 1986

" " " fall "

Machine copies of smap shots showing general terrain

" " " map and explanation from USGS Bul.978-E by M. G. Dings 1951

Generalized geologic structure from Wilkinson, Vega and Titley, 1982

Land status of XI claims on USGS 7½' quadrangle map - Chloride-1968

Generalized induced polarization plan

Selected references (Bibliography)

Suggested lease-option terms



COMANCHE WASH
LOOKING SOUTH -
EAST



PINKHAM —

20th CENTURY
DUMP

COMANCHE WASH
LOOKING EAST -
NORTH EAST



HEINRICHS GEOEXPLORATION COMPANY

P. O. BOX 5964, TUCSON, ARIZONA 85703. 806 WEST GRANT ROAD. PHONE: (602) 623-0578

SUMMARY

XL 1 - 36 Claim Group (36 claims located, 635+ acres)

Mohave County, Arizona B.L.M. S/N AMC-123326 thru AMC-123361

These claims embrace an area, partly alluvial covered, lying immediately southwest of the northwest portion of the Wallapai Mining District, about two miles due south of the old silver camp of Chloride. The area is also immediately north of the former Emerald Isle oxidized copper leaching operations of El Paso Natural Gas Company and three miles northwest of formerly Duval-Pennzoil's Ithaca Peak Mineral Park open pit copper-molybdenum operations, now owned by Cyprus Minerals Corporation.

Specific interest in the claims is a major induced polarization geophysical anomaly. This indicates that a large zone of sulfide is present in the subsurface. Such a zone, particularly in such close proximity to substantial size and profitable past and present producing operations, makes an especially attractive exploration target for massive base and precious metal sulfide mineralization and/or disseminated copper-molybdenum type deposition.

XL CLAIMS

Mchave County, Arizona

1. An induced polarization survey completed in 1966 identified a rather long and broad zone of epithermal and disseminated sulfide metallization about 2 to 3 miles west-northwest of Mineral Park. The anomaly is partly buried beneath shallow alluvium, but heavy vein sulfide is found on most dumps.
 2. Reportedly, the IP survey was followed up by three diamond drill holes by El Paso Natural Gas Co., encountering 200' - 300' intersections of 0.5% Cu. and estimated total sulfide in the range of 2% - 5%.
 3. Subsequent scatter geochemical sampling has focused on outcrops of the Precambrian Cerbat Complex (gneiss, schist, and amphibolite), dumps and over the IP anomaly.
 4. The geochemical sampling identifies a gold signature with strong lead, zinc, copper and silver anomalism from the folded Precambrian bedrock.
 5. Associated with the precious and base metal signatures are strong mercury and moderate arsenic leakage (?) anomalies.
 6. Chances appear favorable for locating significant precious and base metal mineralization by a program of comprehensive geological mapping, additional more thorough geochemical sampling, and drilling.
 7. Below are the average geochemical results for each of the elements identified. (1985 data).
- | | | | | | | |
|--------------------|----------|-----|------|------|-----|-----|
| Au (opt) | Ag (opt) | *Cu | *Pb | *Zn | *As | *Hg |
| .039 | .849 | 499 | 8882 | 5713 | 328 | 525 |
| *Parts Per Million | | | | | | |
8. The sulfides, arsenates and mercury may be favorable pathfinders to precious metals on the XL claims.



XL CLAIM GROUP

1985-1987 1988-1989

HEINRICHS GEOEXPLORATION COMPANY

P. O. BOX 5964, TUCSON, ARIZONA 85703, 806 WEST GRANT ROAD, PHONE: (602) 623-0578

XL Claims Wallapai Mining District Mohave Co., Az (1985 data) (PPM)

Sample No	Au	Ag	Cu	Pb	Zn	As	Hg
1	0.040	44.400	1500	448	2600		
2	0.230	35.400	680	20300	3900		
3	1.140	142.500	980	26700	17100		
4	0.700	3.400	20	490	240		
5	0.070	21.200	378	3800	14100		
6	0.320	6.800	34	484	400		
7	0.320	15.100	460	16500	2000		
8	22.400	86.600	998	8900	24500		
9	0.010	19.100	650	2700	31700	820	1400
10	0.280	30.400	164	4400	1100		
11	0.040	6.800	106	7900	5400	55	1200
12	0.005	16.600	740	2900	2900		
13	0.005	3.100	104	5800	266		
14	0.005	18.800	2700	524	690		
15	0.010	13.100	200	1100	1800	220	10
16	0.120	28.400	150	4700	2650	540	10
17	0.070	1.800	40	146	120		
18	0.095	13.000	44	148	104		
19	0.010	0.700	26	28	998	4	5
20	0.005	17.600	980	2700	1700		

AVERAGES

10.5 w/sample 20
10 w/o sample 20
24.99047 521.6190 5269.904 5441.333

Standard Deviation

5.766281 w/sample 20
5.477225 w/o sample 20
32.42945 641.6937 7139.307 8603.094

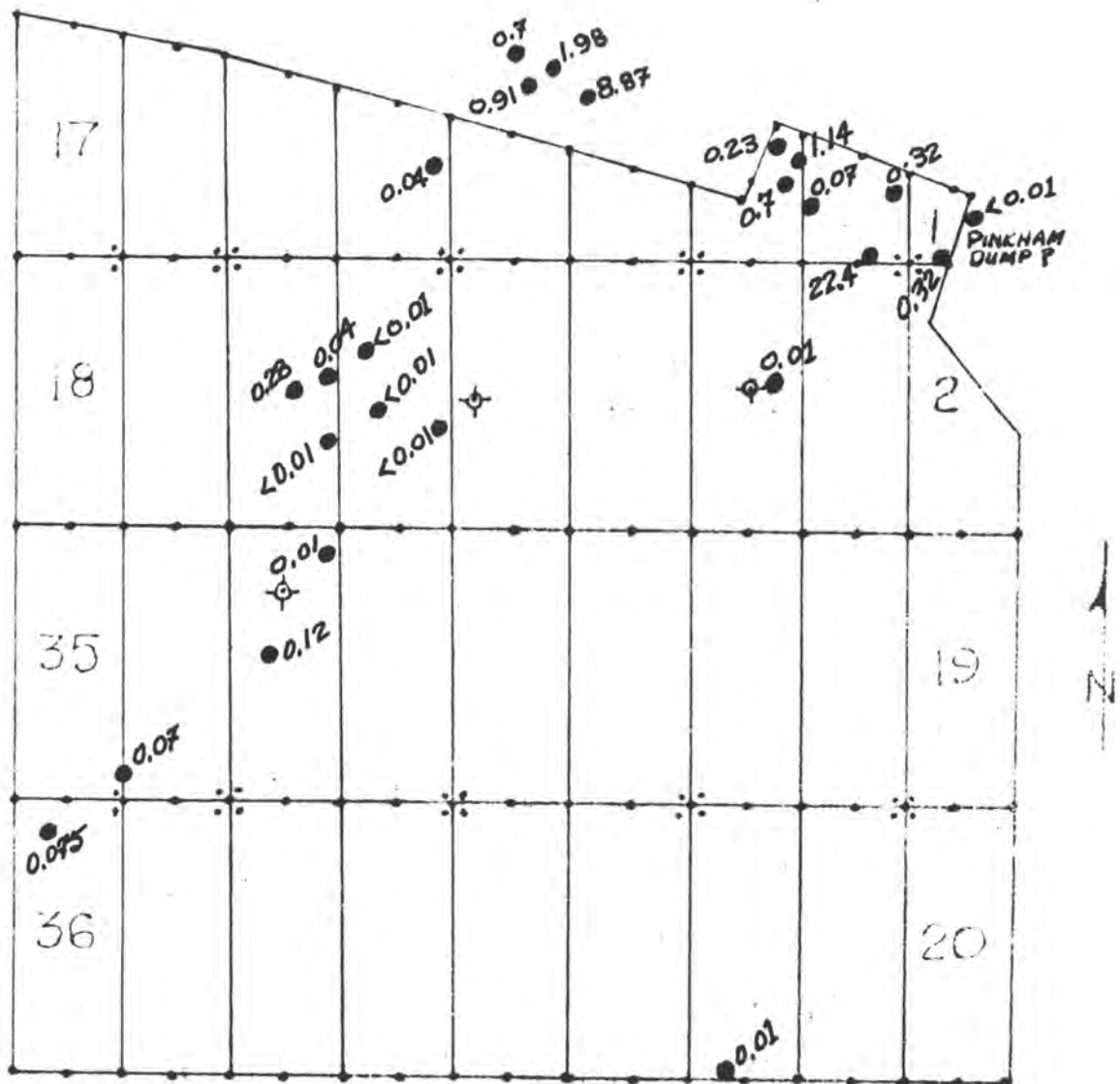

ADIT RESOURCES CORPORATION

Geochemical Survey

XL - CLAIM GROUP

Sections 10 and 15, T.23 N., R.18 W., Mohave County, Arizona

PPM - GOLD

- ⊕ = Points of Discovery
- = Sample Site
- ★ = Drill Hole Site

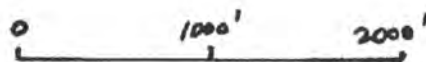

August 1985

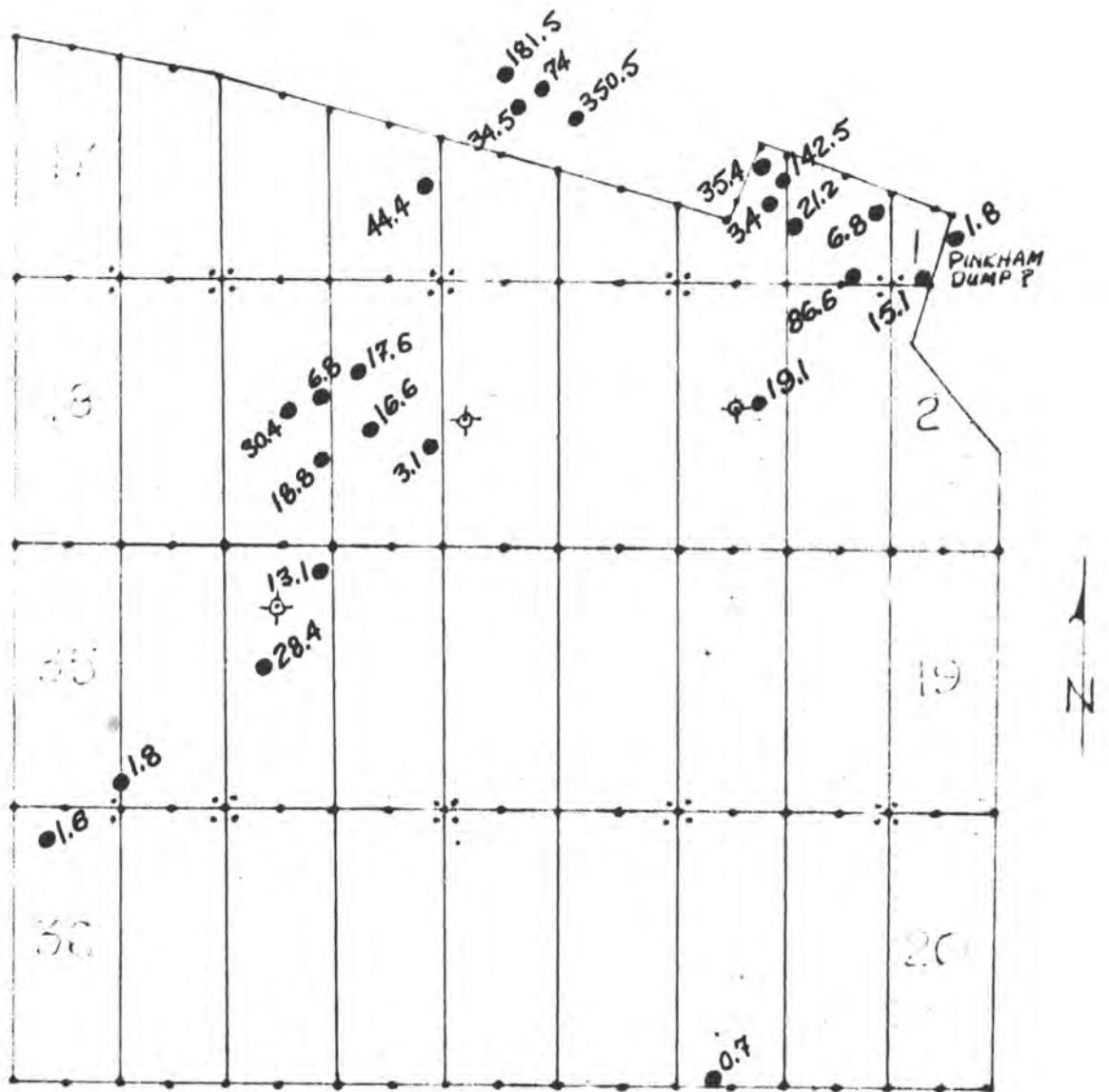

ADIT RESOURCES CORPORATION

Geochemical Survey

XL - CLAIM GROUP

Sections 10 and 15, T.23 N., R.18 W., Mohave County, Arizona

PPM - SILVER

- ⊠ = Points of Discovery
- = Sample Site
- ⊕ = Drill Hole Site

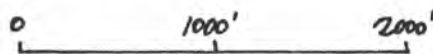

August 1985

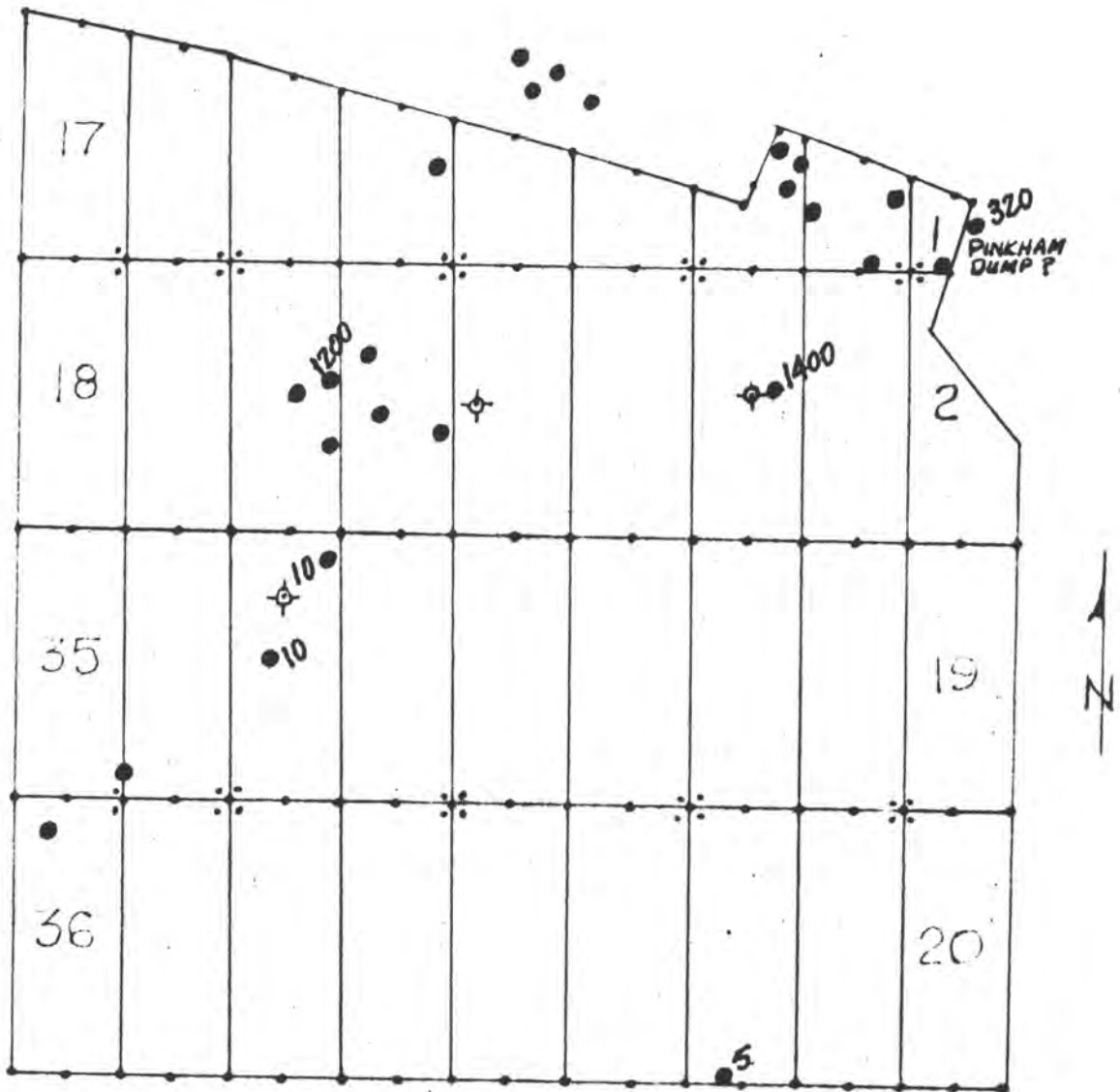

ADIT RESOURCES CORPORATION

Geochemical Survey

XL - CLAIM GROUP

Sections 10 and 15, T.23 N., R.18 W., Mohave County, Arizona

PPM - MERCURY

- ⊠ = Points of Discovery
- = Sample Site
- ⊕ = Drill Hole Site

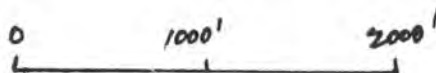

August 1985

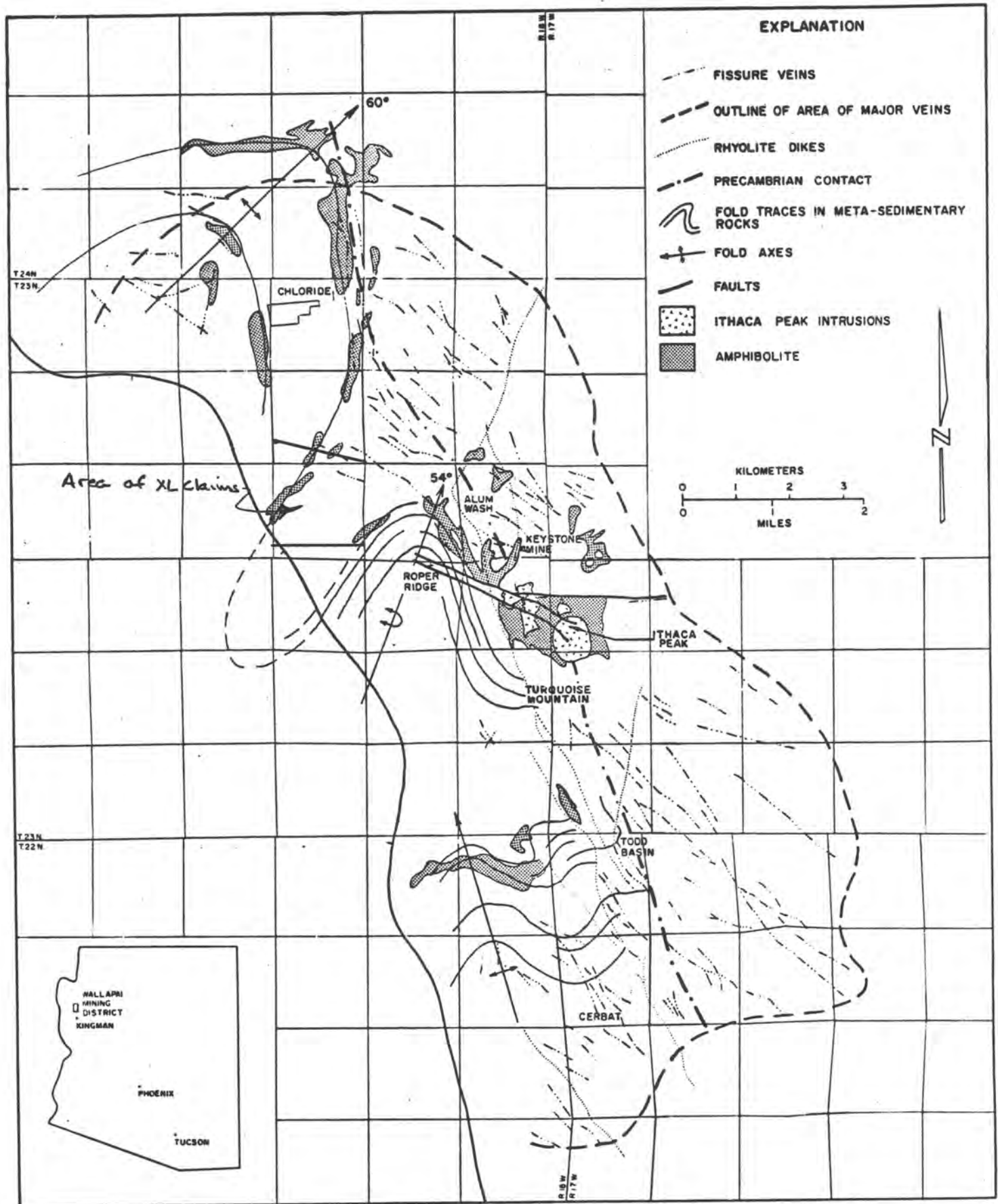

c/o Wilkinson, Vega, and Titley:

Figure 26.4. Generalized geologic and structural map of the Wallapai mining district

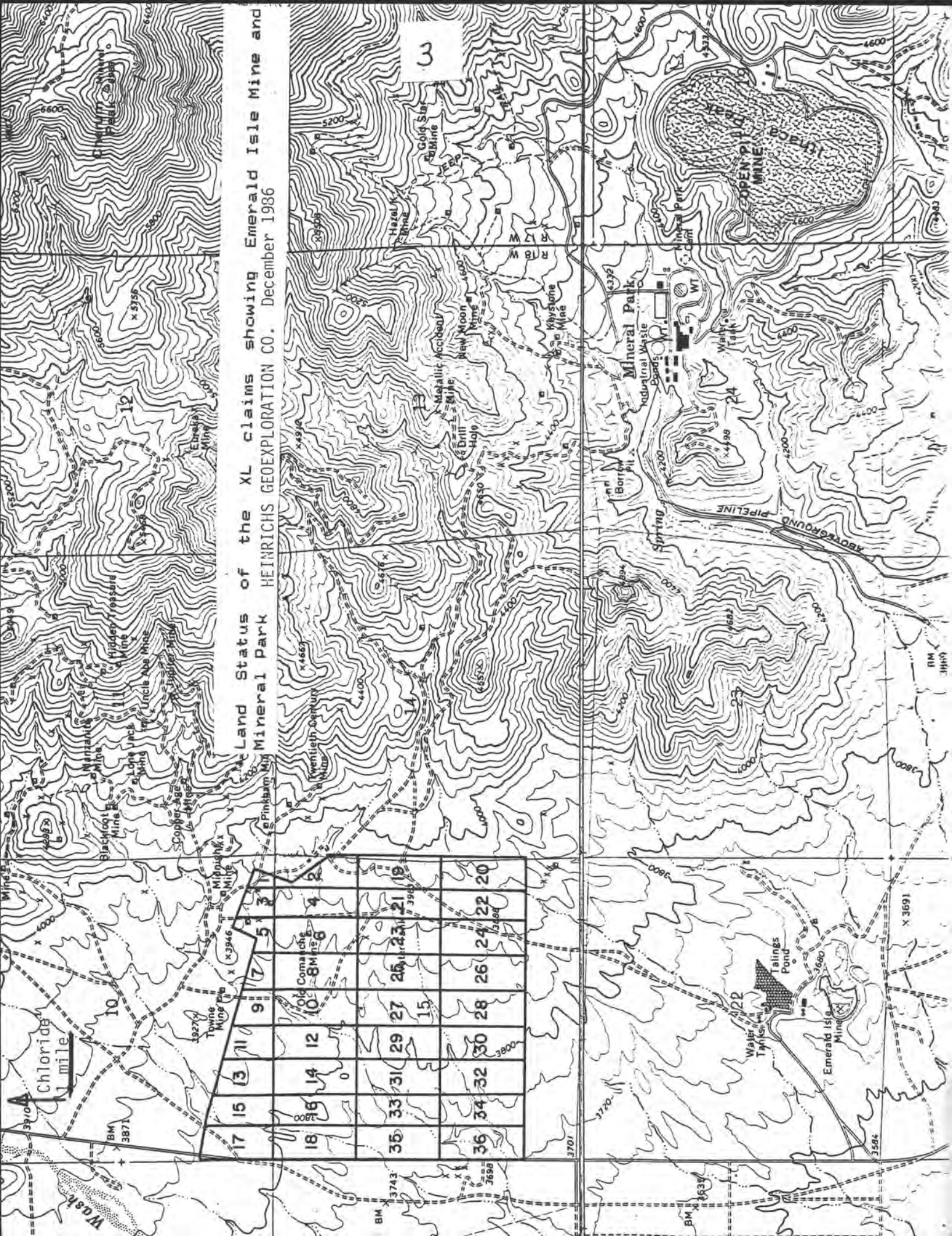

**Land Status of the XL claims showing Emerald Isle Mine and
Mineral Park HEINRICHS GEOEXPLORATION CO. December 1986**

17	15	13	11	9	7	5	3	1
18	16	14	12	10	8	6	4	2
35	33	31	29	27	25	23	21	19
36	34	32	30	28	26	24	22	20

Chloride
1 mile

Wash
1/4 mile

3

X 3691

X 3594

BM 3871

BM 3743

BM 3637

19274

3701

3720

3660

3594

19274

19274

19274

19274

19274

19274

19274

19274

19274

19274

19274

19274

19274

19274

19274

19274

19274

19274

19274

19274

19274

19274

19274

19274

19274

19274

19274

19274

19274

19274

19274

19274

19274

19274

19274

19274

19274

19274

19274

19274

19274

19274

19274

19274

19274

19274

19274

19274

19274

19274

19274

19274

19274

19274

19274

19274

19274

19274

19274

19274

19274

19274

19274

19274

19274

19274

19274

19274

19274

19274

19274

19274

19274

19274

19274

19274

19274

19274

19274

19274

19274

19274

19274

19274

19274

19274

19274

19274

19274

19274

19274

19274

19274

19274

19274

19274

19274

19274

19274

19274

19274

19274

19274

19274

19274

19274

19274

19274

19274

19274

19274

19274

19274

19274

19274

19274

19274

19274

19274

19274

19274

19274

19274

19274

19274

19274

19274

19274

19274

19274

19274

19274

19274

19274

19274

19274

19274

19274

19274

19274

19274

19274

19274

19274

19274

19274

19274

19274

19274

19274

19274

19274

19274

19274

19274

19274

19274

19274

19274

19274

19274

19274

19274

19274

19274

19274

19274

19274

19274

19274

19274

19274

19274

19274

19274

19274

19274

19274

19274

19274

19274

19274

19274

19274

19274

19274

19274

19274

19274

19274

19274

19274

19274

19274

19274

19274

19274

19274

19274

19274

19274

19274

19274

19274

19274

19274

19274

19274

19274

19274

19274

19274

19274

19274

19274

19274

19274

19274

19274

19274

19274

19274

19274

19274

19274

19274

19274

19274

19274

19274

19274

19274

19274

19274

19274

19274

19274

19274

19274

19274

19274

19274

19274

19274

19274

19274

19274

19274

19274

19274

19274

19274

19274

19274

19274

19274

19274

19274

19274

19274

19274

19274

19274

19274

19274

19274

19274

19274

19274

19274

19274

19274



HEINRICHS GEOEXPLORATION COMPANY

March 20, 1981

Adit Resources - Hard-Mineral Holdings

Bibliography

- X.L. {
1. Dings, M.G., The Wallapai mining district, Cerbat Mountains, Mohave County Ariz.; USGS Bull. 978-E, p. 123-163, 1951 (1952).
 2. Wilkinson, W.H., Vega, L.A., and Titley, S.R., 1982, in Geology of Porphyry Copper Deposits, Southwestern North America, Univ. of Ariz. Press, p. 523-542.
 4. Hernon, R. M., Cerbat Mountains: Univ. Ariz., Ariz. Bur. Mines Bull. 145, P. 110-117, maps (1938)
 5. Schrader, F. C., The Mineral deposits of the Cerbat Range, Black Mountains, and Grand Wash Cliffs, Mohave County, Arizona; USGS Bull. 340, p. 53-83 (1908); (abst.): Science, new ser., v. 27, p. 957-958 (1908).
 6. Schrader, F.C., The Mineral deposits of the Cerbat Range, Black Mountains, and Grand Wash Cliffs, Mohave County, Arizona: USGS Bull. 397, 226p. map (1909)
 7. Schrader, F. C., Geology and ore deposits of Mohave County, Arizona (with discussion by J. D. Sperr, J. B. Platts, and J. C. Anderson): AIME Bull. 119, p. 1935-1957, maps (1916): Bull. 123, p. 379-384; Bull. 124, p. 456-460 (1917); Trans., v. 56, p. 195-236, maps (1917)
 8. Schrader, F. C., The ore deposits of Mohave County, Arizona: Min. Sci. Press, v. 113, no. 21, p. 733-737 (1916)
 9. Sterrett, D. B., Turquoise - Mineral Park area: in Mineral Resources of the United States; USGS p. 847-852 (1908)
 10. Thomas, B. E., Ore deposits of the Wallapai District, Arizona: Econ. Geol., v. 44, p. 663-705, illus., maps (1949)
 11. Thomas, B. E., Geology of the Wallapai district, Arizona (abst.): Geol. Soc. Am. Bull., v. 61, no. 12, pt. 2, p. 1509-1510 (1950)
 12. Thomas, B.E., The Emerald Isle copper deposit (discussion): Econ. Geol., v. 46, p. 231-233 (1951)
 13. Thomas, B. E., Geology of the Chloride quadrangle, Arizona: Geol. Soc. Am. Bull., v. 64, p. 391-420, illus., map (1953)

SUN 600' (9000')

LINE 1
1983

1966 Lines
(IP)

FAULT OFFSET ?

CENTERS

ANOMALY
OF
INTEREST

CONTINUES

6000 NORTH

Note:
P.D.H. 1, 2, & 3
were drilled at
approx locations
indicated. Several
other holes may
have been also
drilled? See
other notes
in file. No logs.
Reported pyrite &
Chalcopyrite up to
5-6% estimated(?)
megascopically. No
assays. Quest.
0.5%? + Au, Ag, Pb, Zn? Drilled by:
El Paso Nat. Gas Co. Circa 1966.

*1
*2
*3
*4
*5
*6
*7

P.D.H. 2

15

GRANITE
ZONE

IP-Relative Anomaly Strengths:
Very weak - - - - -
Weak - - - - -
Moderate - - - - -
Strong - - - - -

0 1000' 2000'

ADIT RESOURCES CORPORATION
P.O. Box 5964
Tucson, Arizona 85703
602-623-0578

0 NORTH

CENTERS

Z

00

COPPER STATE ANALYTICAL LAB, INC.

REGISTERED ASSAYER

D.A. SHAH
AZ REG. # 00000

710 E EVANS • TUCSON, AZ 85713

PH (602) 884 3411

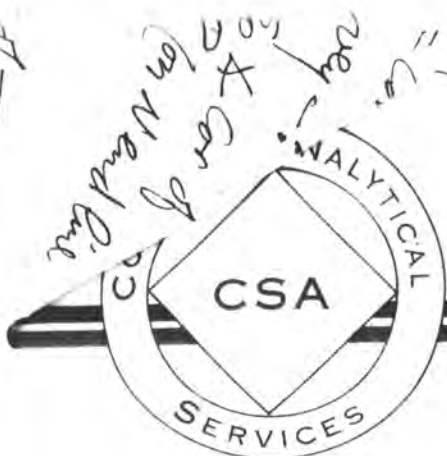

Heinrich's GeoExploration
210 West Grant
Tucson, AZ 85705

Job: 5367
Received: 11/18/86
Reported: 11/24/86
Sample No 4
Elements: 2
Invoice No.- C 6469

Elements Units	Au OPT	Ag OPT
425060	-0.001 XL9-11	2.26 - ELP. 665 Loc. hole cuttings amphibolite - grey
260000	0.188	2.17 - Incline Shaft select & random dump grab
999	0.024 (Shaft so. of Bay St.)	0.18 - (XL-5 - Bay State) Dump grab (unmixed)
998	0.035	1.04 - XL-5 - Bay State Dump - greyish, druse like

=====**END REPORT**=====



10/24/86
10/24/86

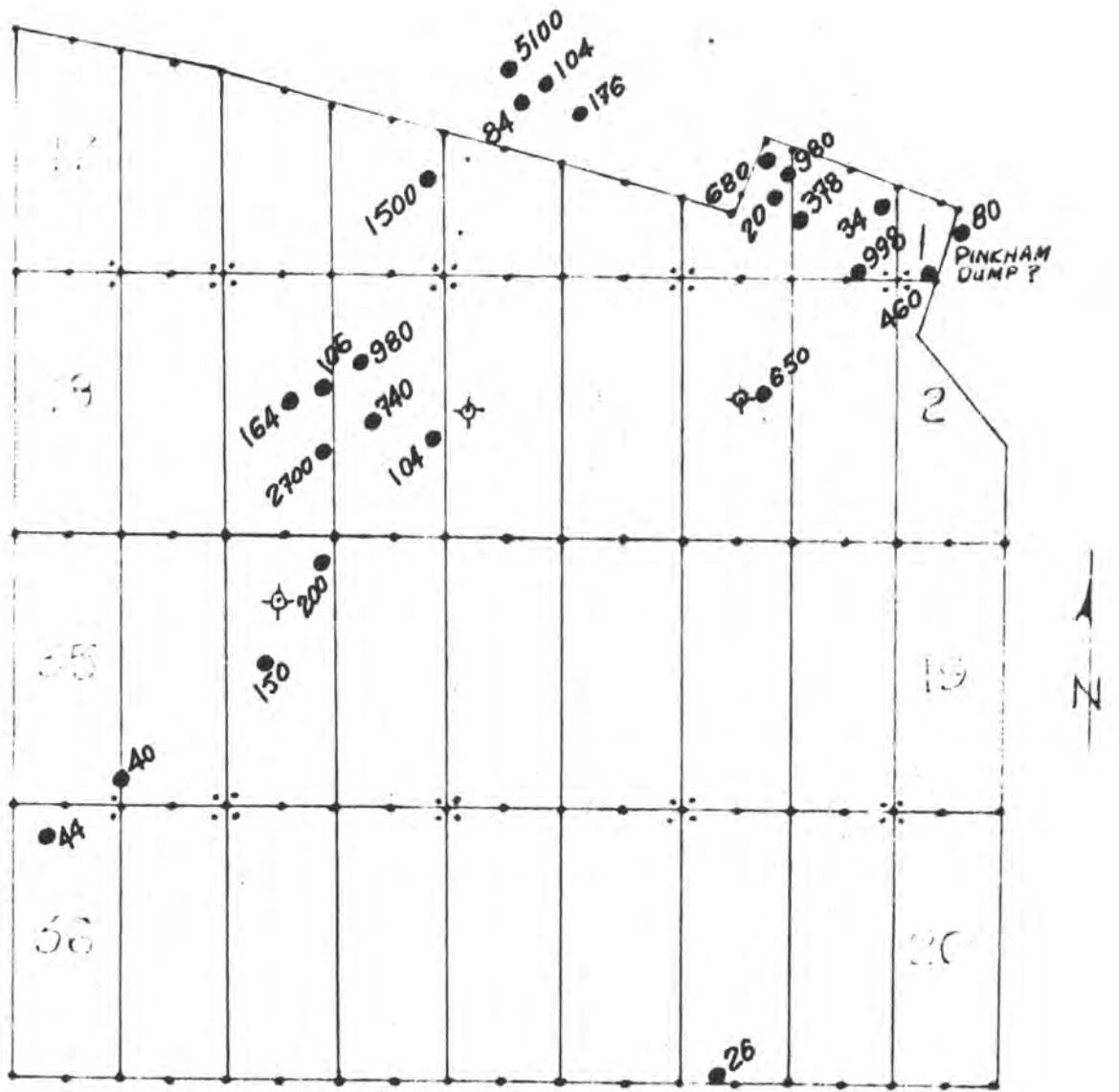

ADIT RESOURCES CORPORATION

Geochemical Survey

X L - C L A I M G R O U P

Sections 10 and 15, T.23 N., R.18 W., Mohave County, Arizona

P P M - C O P P E R

- ⊕ = Points of Discovery
- = Sample Site
- ⊙ = Drill Hole Site

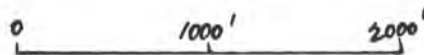

August 1985

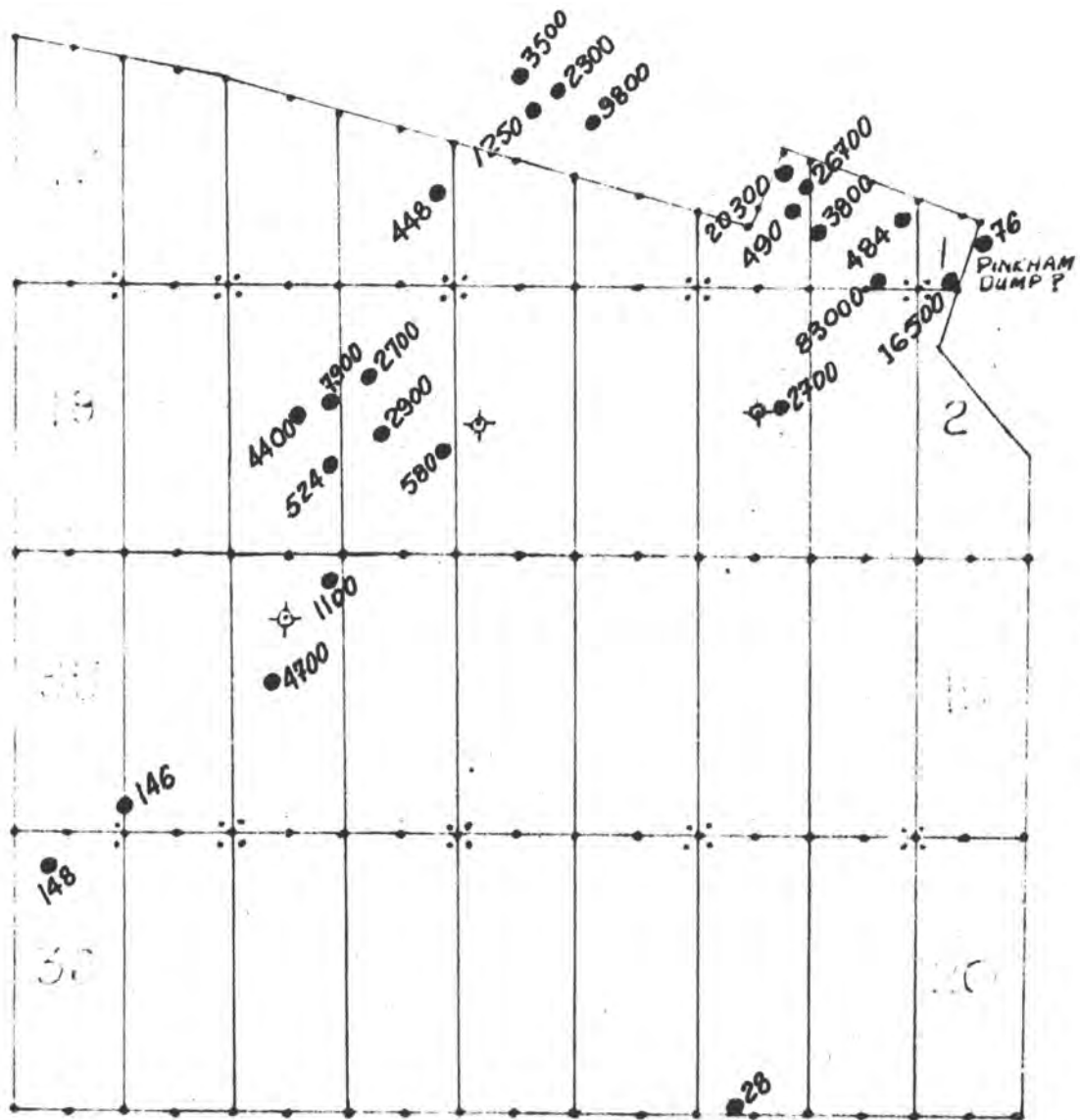

ADIT RESOURCES CORPORATION

Geochemical Survey

X L - CLAIM GROUP

Sections 10 and 15, T.23 N., R.18 W., Mohave County, Arizona

PPM - LEAD

- ⊕ Points of Discovery
- Sample Site
- ⊙ Drill Hole Site

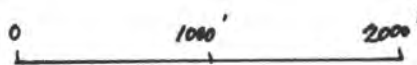

August 1985

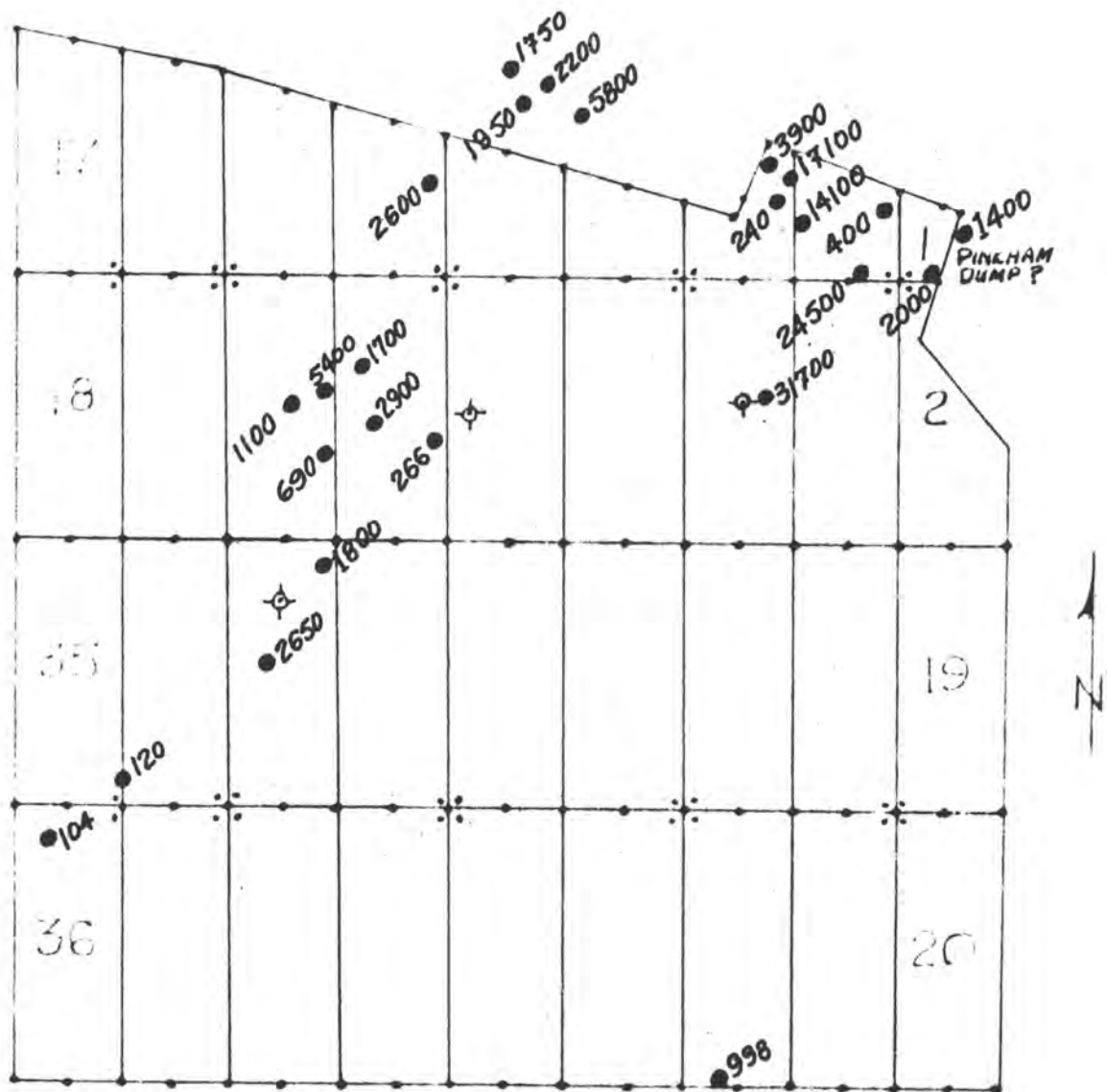

ADIT RESOURCES CORPORATION

Geochemical Survey

X L - CLAIM GROUP

Sections 10 and 15, T.23 N., R.18 W., Mohave County, Arizona

PPM - ZINC

- ⊠ = Points of Discovery
- = Sample Site
- ⊕ = Drill Hole Site

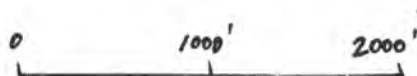

August 1985

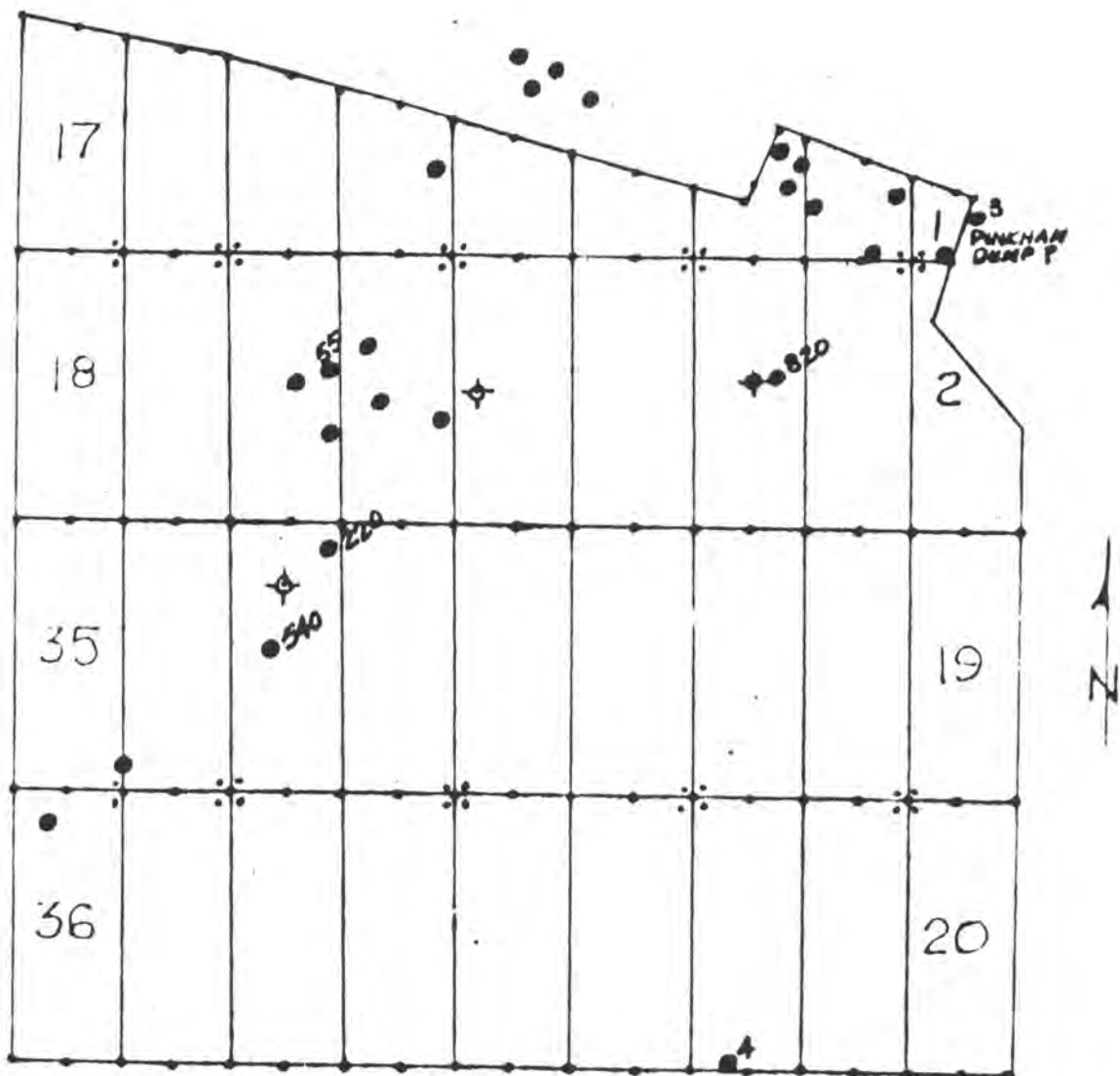

ADIT RESOURCES CORPORATION

Geochemical Survey

XL - CLAIM GROUP

Sections 10 and 15, T.23 N., R.18 W., Mohave County, Arizona

PPM - ARSENIC

- ⛶ = Points of Discovery
- = Sample Site
- ◇ = Drill Hole Site

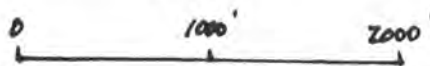

August 1985

EXPLANATION



Alluvium
Includes debris ranging from silt to boulders



Gabbro
Commonly medium-grained with a diabasic texture



Ithaca Peak granite
Commonly slightly porphyritic. Includes pegmatite and aplite dikes and differentiation facies of porphyritic granite and granite porphyry



Chloride granite
Commonly with a gneissic structure



Undifferentiated granite, gneisses, and schists
Predominantly granite of varying textures, mostly gneissoid, with minor amounts of mafic minerals



Amphibolite
Includes minor masses of hornblende schist, biotite schist, chlorite schist, and diorite gneiss



Rhyolite dike, showing dip



Diabase dike, showing dip



Dike of intermediate to basic composition, showing dip

Contact

Dashed where approximately located

Indefinite contact

Fault

Dashed where approximately located; dotted where concealed

Vein, showing dip

Dashed where approximately located

Vertical vein

Dashed where approximately located

Strike and dip of schistosity or foliation

Strike of vertical schistosity or foliation

Strike and dip of joints

Strike of vertical joints

Mine

Prospect

Open-cut turquoise mine

QUATERNARY

MESOZOIC (?)

PRE-CAMBRIAN (?)

PRE-CAMBRIAN

114°08'

35°26'

35°24'



XL Claim Group
Mohave County, ARIZONA
+ DRILL HOLE

IP Anomaly
(Aug 2, 1985)

T23N 1000' 2000'

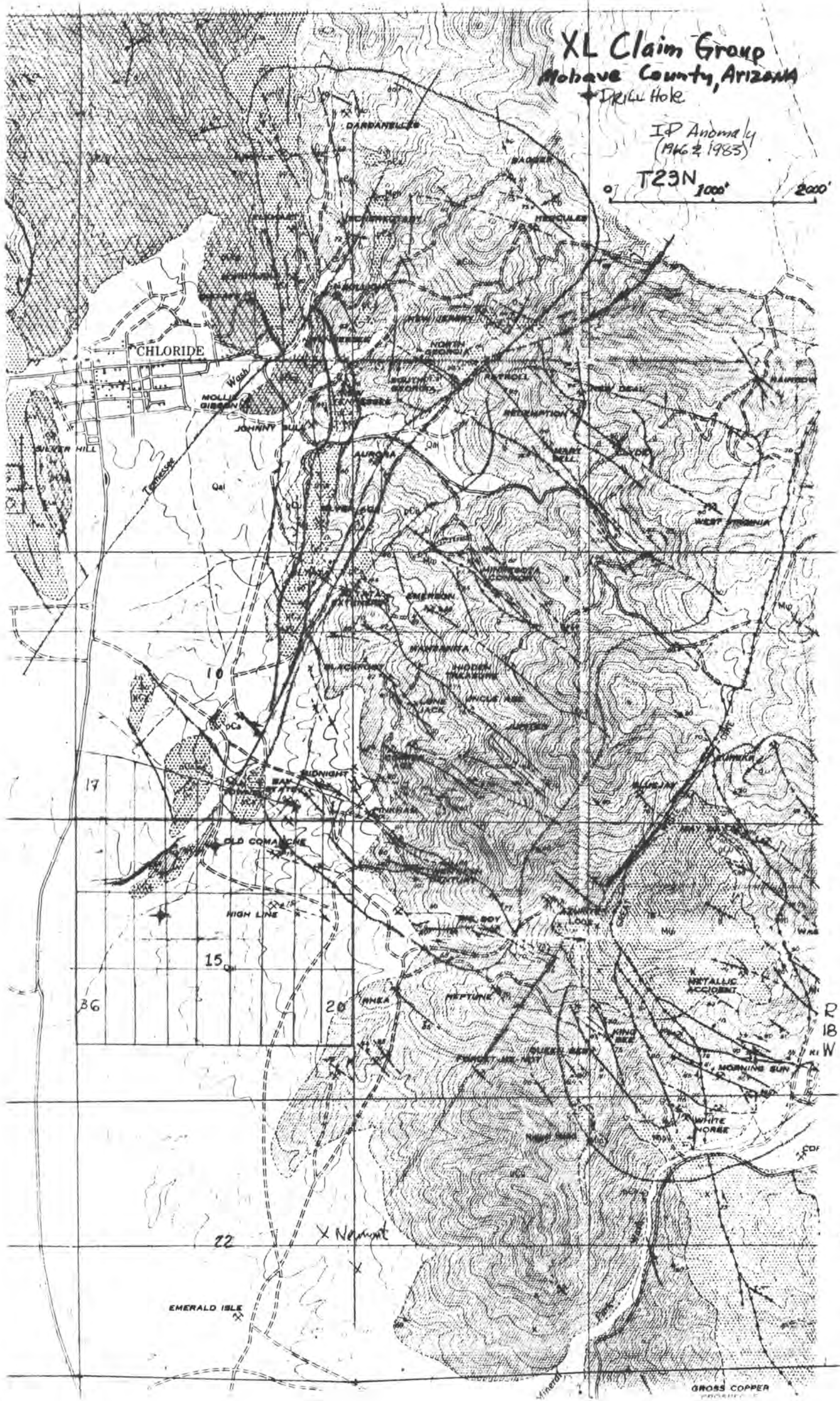

TIME PRINTING CO.

To WBS.

Date 4/30/86 Time AM

WHILE YOU WERE OUT

M BOB CLAYTON

of _____

Phone 795 1183

Area Code Number Extension

TELEPHONED	<input checked="" type="checkbox"/>	PLEASE CALL	
CALLED TO SEE YOU	<input checked="" type="checkbox"/>	WILL CALL AGAIN	
WANTS TO SEE YOU	<input type="checkbox"/>	URGENT	

RETURNED YOUR CALL

Message XL Claims

Sample data.

Operator A.L.

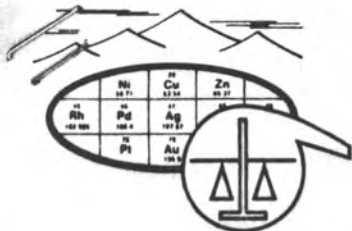

SKYLINE LABS, INC.
1775 W. Sahuaro Dr. • P.O. Box 50106
Tucson, Arizona 85703
(602) 622-4836

REPORT OF ANALYSIS

JOB NO. UEX 052
March 19, 1986
PAGE 1 OF 3

DOME EXPLORATION
Attn: Mr. Ed Rugg
1503 Greg Street
Sparks, Nevada 89431

Analysis of 49 Rock Samples

ITEM	SAMPLE NUMBER	Au (ppm)	Ag (ppm)
------	---------------	-------------	-------------

02/1

THIS WERE IT'S 20 KM-XL-1 (.02 24.0) *AND 25*
DETACHED THRUST ??

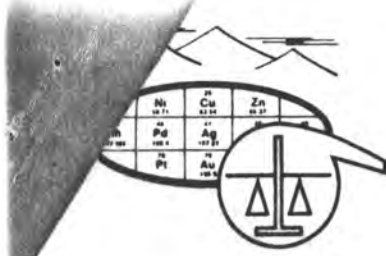

SKYLINE LABS, INC.
 1775 W. Sahuaro Dr. • P.O. Box 50106
 Tucson, Arizona 85703
 (602) 622-4836

JOB NO. UEX 052
 March 19, 1986
 PAGE 2 OF 3

ITEM	SAMPLE NUMBER	Au (ppm)	Ag (ppm)
	<i>02/T</i>		
21	KM-XL-2	<.02	.4
22	KM-XL-3	<.02	.6
23	KM-XL-4	<.02	.4
24	KM-XL-5	<.02	1.2
25	KM-XL-6 <i>.01</i>	.16*	11.0
26	KM-XL-7 <i>0.320</i>	>10.00* ✓	310.0
27	KM-XL-8 <i>.045</i>	.95* ✓	80.0
28	KM-XL-9	.02	33.0
29	KM-XL-10	.02	15.0
30	KM-XL-11 <i>.01</i>	.30*	38.0
31	KM-XL-12 <i>.02</i>	.22*	190.0

*HEINRICH CLAIMS INBAR
 CHLORIDE*

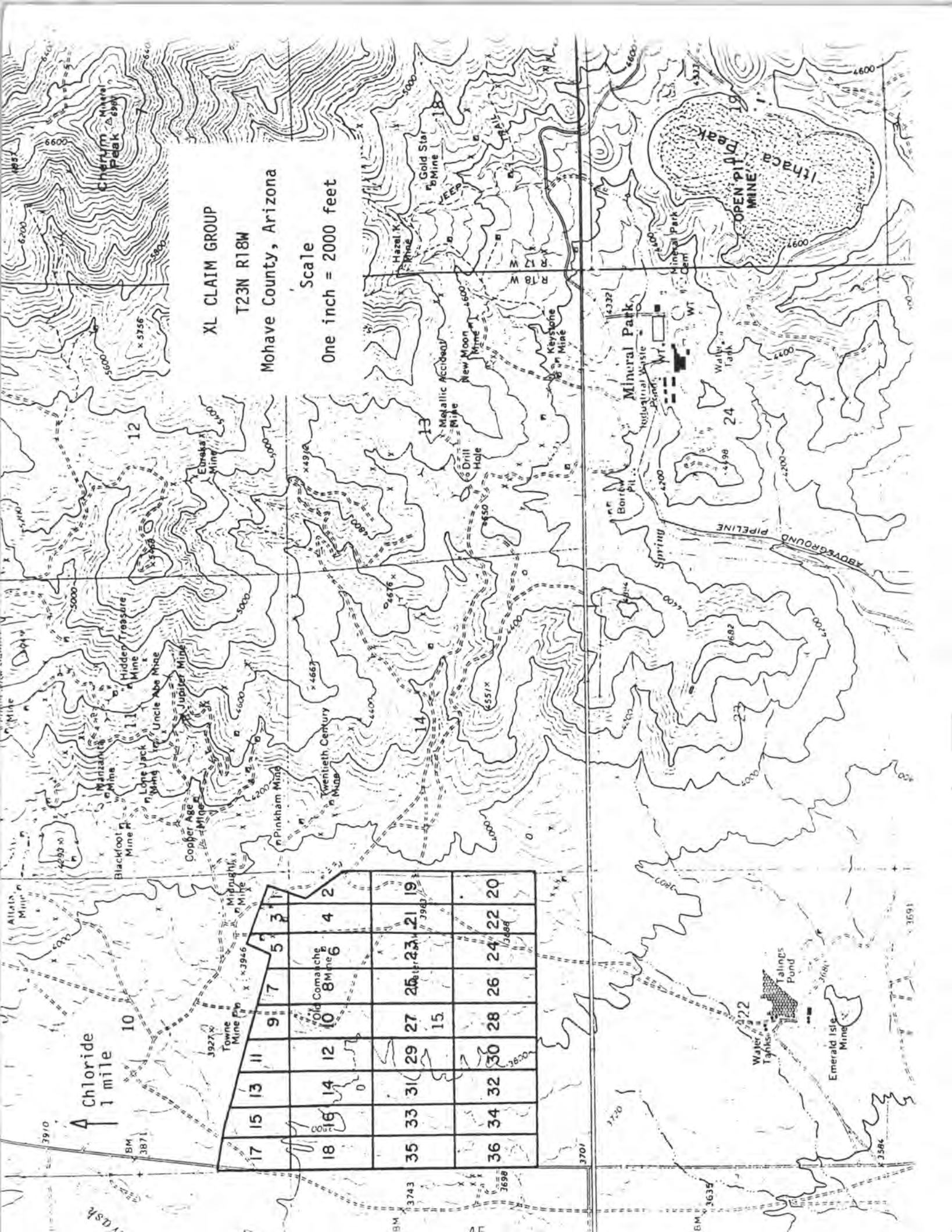

17	15	13	11	9	7	5	3	1
18	16	14	12	10	8	6	4	2
35	33	31	29	27	25	23	21	19
36	34	32	30	28	26	24	22	20



March 20, 1981

Adit Resources - Hard-Mineral Holdings

Bibliography

- X.L. {
4. Hennon, R. M., Cerbat Mountains: Univ. Ariz., Ariz. Bur. Mines Bull.145, P.110-117, maps (1938)
 5. Schrader, F. C., The Mineral deposits of the Cerbat Range, Black Mountains, and Grand Wash Cliffs, Mohave County, Arizona; USGS Bull. 340, p.53-83 (1908); (abst.): Science, new ser., v.27, p.957-958 (1908).
 6. Schrader, F.C., The Mineral deposits of the Cerbat Range, Black Mountains, and Grand Wash Cliffs, Mohave County, Arizona: USGS Bull. 397, 226p. map (1909)
 7. Schrader, F. C., Geology and ore deposits of Mohave County, Arizona (with discussion by J. D. Sperr, J. B. Platts, and J. C. Anderson): AIME Bull. 119, p. 1935-1957, maps (1916): Bull. 123, p.379-384; Bull. 124, p.456-460 (1917); Trans., v.56, p.195-236, maps (1917)
 8. Schrader, F. C., The ore deposits of Mohave County, Arizona: Min. Sci. Press, v.113, no.21, p.733-737 (1916)
 9. Sterrett, D. B., Turquoise - Mineral Park area: in Mineral Resources of the United States; USGS p.847-852 (1908)
 10. Thomas, B. E., Ore deposits of the Wallapai District, Arizona: Econ. Geol., v.44, p.663-705, illus., maps (1949)
 11. Thomas, B. E., Geology of the Wallapai district, Arizona (abst.): Geol. Soc. Am. Bull., v.61, no. 12, pt. 2, p. 1509-1510 (1950)
 12. Thomas, B.E., The Emerald Isle copper deposit (discussion): Econ. Geol., v. 46, p. 231-233 (1951)
 13. Thomas, B. E., Geology of the Chloride quadrangle, Arizona: Geol. Soc. Am. Bull., v.64, p. 391-420, illus., map (1953)

P.O. BOX 5964, TUCSON, ARIZONA 85703-0964, 810 WEST GRANT ROAD
TELEPHONE 602-623-0578 TELEX NO. 364412 INTR ID 894



HEINRICH'S GEOEXPLORATION COMPANY

March 20, 1981

Adit Resources - Hard-Mineral Holdings

Bibliography

- X.L. {
4. Hennon, R. M., Cerbat Mountains: Univ. Ariz., Ariz. Bur. Mines Bull. 145, P.110-117, maps (1938)
 5. Schrader, F. C., The Mineral deposits of the Cerbat Range, Black Mountains, and Grand Wash Cliffs, Mohave County, Arizona; USGS Bull. 340, p.53-83 (1908); (abst.): Science, new ser., v.27, p.957-958 (1908).
 6. Schrader, F.C., The Mineral deposits of the Cerbat Range, Black Mountains, and Grand Wash Cliffs, Mohave County, Arizona: USGS Bull. 397, 226p. map (1909)
 7. Schrader, F. C., Geology and ore deposits of Mohave County, Arizona (with discussion by J. D. Sperr, J. B. Platts, and J. C. Anderson): AIME Bull. 119, p. 1935-1957, maps (1916): Bull. 123, p.379-384; Bull. 124, p.456-460 (1917); Trans., v.56, p.195-236, maps (1917)
 8. Schrader, F. C., The ore deposits of Mohave County, Arizona: Min. Sci. Press, v.113, no.21, p.733-737 (1916)
 9. Sterrett, D. B., Turquoise - Mineral Park area: in Mineral Resources of the United States; USGS p.847-852 (1908)
 10. Thomas, B. E., Ore deposits of the Wallapai District, Arizona: Econ. Geol., v.44, p.663-705, illus., maps (1949)
 11. Thomas, B. E., Geology of the Wallapai district, Arizona (abst.): Geol. Soc. Am. Bull., v.61, no. 12, pt. 2, p. 1509-1510 (1950)
 12. Thomas, B.E., The Emerald Isle copper deposit (discussion): Econ. Geol., v. 46, p. 231-233 (1951)
 13. Thomas, B. E., Geology of the Chloride quadrangle, Arizona: Geol. Soc. Am. Bull., v.64, p. 391-420, illus., map (1953)



HEINRICHS GEOEXPLORATION COMPANY

March 20, 1981

Adit Resources - Hard-Mineral Holdings

Bibliography

- X.L. {
4. Hennon, R. M., Cerbat Mountains: Univ. Ariz., Ariz. Bur. Mines Bull. 145, P.110-117, maps (1938)
 5. Schrader, F. C., The Mineral deposits of the Cerbat Range, Black Mountains, and Grand Wash Cliffs, Mohave County, Arizona; USGS Bull. 340, p.53-83 (1908); (abst.): Science, new ser., v.27, p.957-958 (1908).
 6. Schrader, F.C., The Mineral deposits of the Cerbat Range, Black Mountains, and Grand Wash Cliffs, Mohave County, Arizona: USGS Bull. 397, 226p. map (1909)
 7. Schrader, F. C., Geology and ore deposits of Mohave County, Arizona (with discussion by J. D. Sperr, J. B. Platts, and J. C. Anderson): AIME Bull. 119, p. 1935-1957, maps (1916): Bull. 123, p.379-384; Bull. 124, p.456-460 (1917); Trans., v.56, p.195-236, maps (1917)
 8. Schrader, F. C., The ore deposits of Mohave County, Arizona: Min. Sci. Press, v.113, no.21, p.733-737 (1916)
 9. Sterrett, D. B., Turquoise - Mineral Park area: in Mineral Resources of the United States; USGS p.847-852 (1908)
 10. Thomas, B. E., Ore deposits of the Wallapai District, Arizona: Econ. Geol., v.44, p.663-705, illus., maps (1949)
 11. Thomas, B. E., Geology of the Wallapai district, Arizona (abst.): Geol. Soc. Am. Bull., v.61, no. 12, pt. 2, p. 1509-1510 (1950)
 12. Thomas, B.E., The Emerald Isle copper deposit (discussion): Econ. Geol., v. 46, p. 231-233 (1951)
 13. Thomas, B. E., Geology of the Chloride quadrangle, Arizona: Geol. Soc. Am. Bull., v.64, p. 391-420, illus., map (1953)

XL CLAIM GROUP



HEINRICHS GEOEXPLORATION COMPANY

P.O. BOX 5964, TUCSON, ARIZONA 85703-0964, 810 WEST GRANT ROAD
TELEPHONE 602-623-0578 TELEEX NO. 364412 INTR ID 894



COMANCHE WASH
LOOKING SOUTH-
EAST

CHERUM
PEAK



PINKHAM
MINE

20th CENTURY
DUMP

COMANCHE WASH
LOOKING EAST-
NORTH EAST



TELEX: 364412 INTR ID 894

HEINRICHS GEOEXPLORATION COMPANY

P.O. BOX 5964, TUCSON, ARIZONA 85703 806 WEST GRANT ROAD, PHONE: (602) 623-0578

April 8, 1988

Otago Press & Produce Inc.
Unit 3, 916 Nevada Highway
Boulder City, NV 89005

Attn: Mr. Alan I. Brown C.E.O.

Dear Alan:

Your letter of 9 March 1988 and attached report dated January to February 1988 and titled Chloride Project, Mohave Co., Arizona, arrived by mail on 4 April 1988. Thank you for promptly providing this information.

Per our agreement, and as mentioned in our last phone conversation, there are three more things which we would appreciate receiving from you and which represent factual data you collected from our claims, these are as follows:

1. All geophysical and geochemical sampling results.
2. All drill hole logging results as to formations, i.e. rock type encountered, structure, etc.
3. A simple written note or letter which confirms Otago's formal relinquishment of the property back to us.

Also, we are unable to find the location of drill hole CH-12 on the drill hole location map.

All of these items will, of course, help us to expedite any follow up effort considerations on our part.

Your prompt assistance in these matters would be most appreciated.

We regret that you didn't have better luck with your efforts on our claims but wish you well in your other continuing endeavors. Should we learn of other situations that you might be interested in, please be

Otago Press & Produce Inc.
April 8, 1988
Page 2

assured that we will contact you about them.

Sincerely,
Heinrichs GEOEXploration Co.

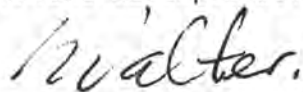

Walter E. Heinrichs, Jr., President
Geol. Engr. - Geophysicist
P.E. & C.P.G.

WEH:jh

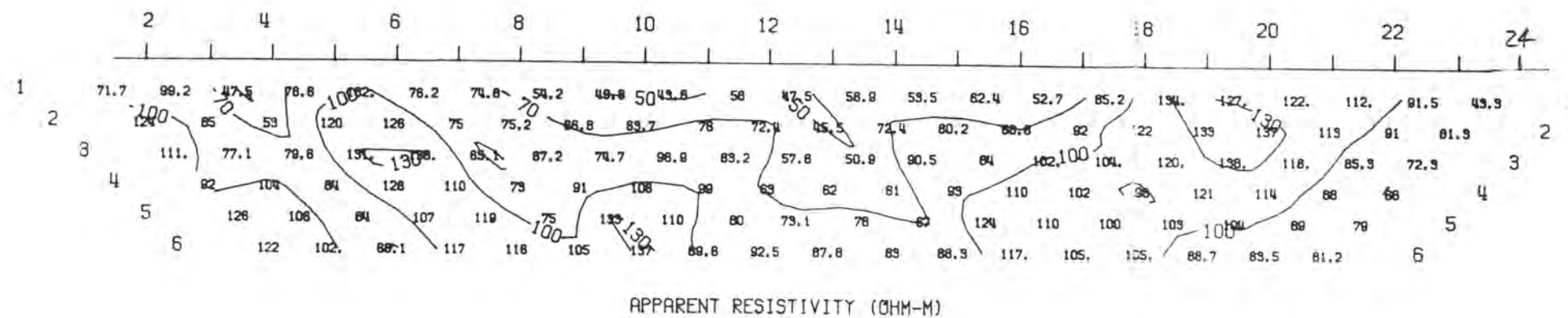

INDUCED POLARIZATION

ABORT.....DIPOLE-DIPOLE
 FREQUENCY.....2 SEC
 WINDOW HEIGHTS.....
 0.0,0.0,0.0,0.2,0.85,0.25,0.2
 SPACING.....100 FT
 SURVEY DATE.....SEPT-OCT '87
 OPERATOR.....DK
 RECEIVER.....SCINTREX IPR-11
 TRANSMITTER.....ELLIOT 4.5 KVA

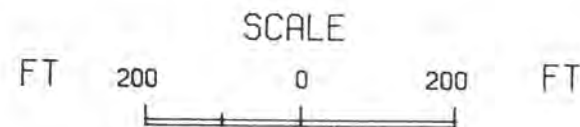
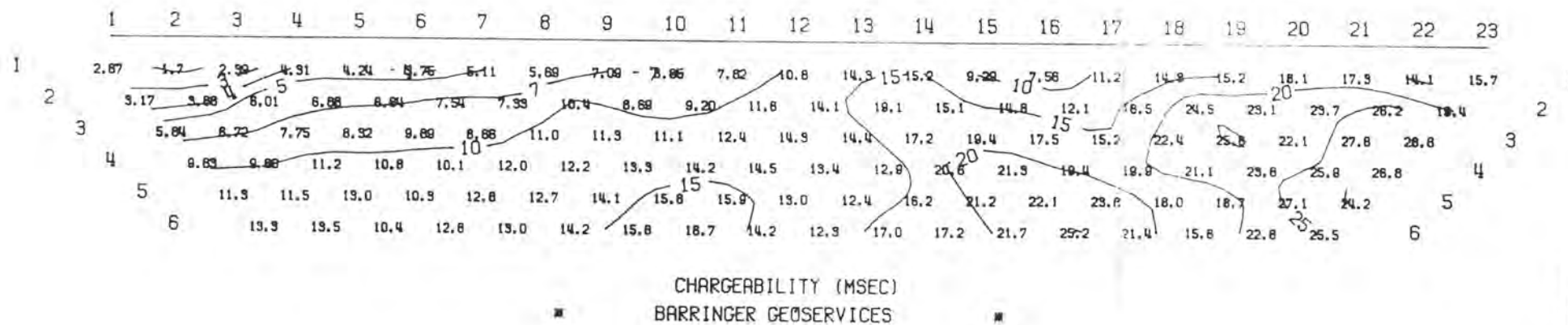

DIPOLE LENGTH: 100 FT

SCALE = 1: 3000

I.P. - RESISTIVITY	
LINE 13	
2500 FT XL TEST LINE	
L34	
AREA: CHLORIDE ARIZONA	
FOR: OTAGO PRESS AND PRODUCE	
BARRINGER GEOSERVICES	
SURVEYED BY: BARRINGER	DATE: 11-04-87
PLOTTED BY: MW	PROJECT NO: 212.50

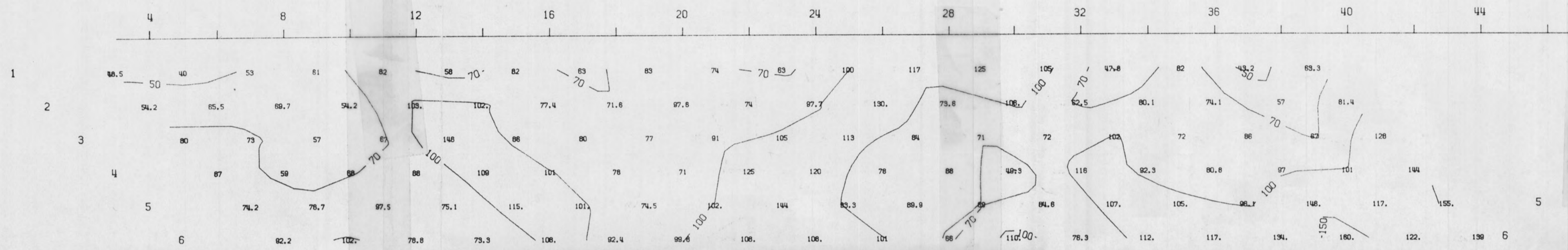

APPARENT RESISTIVITY (OHM-M)

INDUCED POLARIZATION

ARRAY:.....DIPOLE-DIPOLE
 FREQUENCY:.....2 SEC
 WINDOW WEIGHTS:.....
 0.0,0.0,0.0,0.2,0.65,0.25,0.2
 SPACING:.....200 FT
 SURVEY DATE:.....SEPT-OCT '87
 OPERATOR:.....DK
 RECEIVER:.....SCINTREX IPR-11
 TRANSMITTER:.....ELLIOT 4.5 KVA

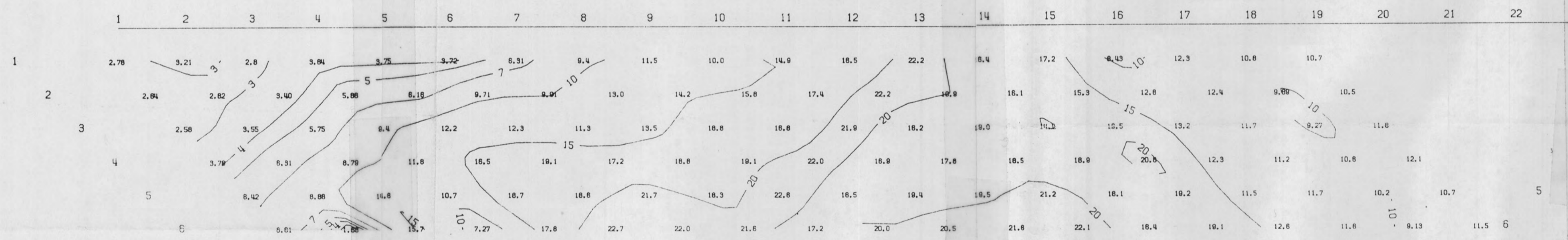

CHARGEABILITY (MSEC)
 BARRINGER GEOSERVICES

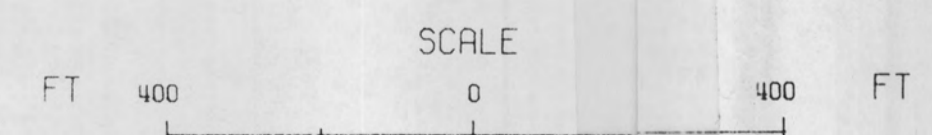

DIPOLE LENGTH: 200 FT

SCALE = 1: 3000

I.P. - RESISTIVITY	
LINE 12	
XL TEST LINE 2	
L44	
AREA: CHLORIDE ARIZONA	
FOR: OTAGO PRESS AND PRODUCE	
BARRINGER GEOSERVICES	
SURVEYED BY: BARRINGER	DATE: 11-09-87
PLOTTED BY: MW	PROJECT NO: 212.50

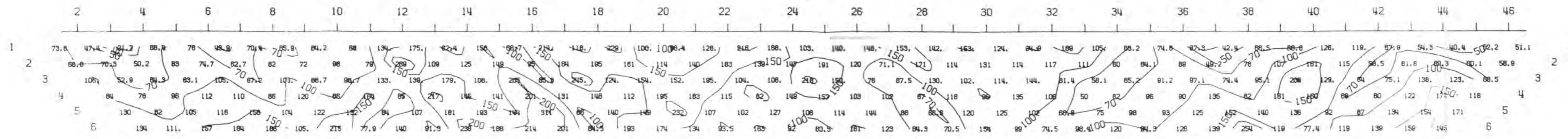

APPARENT RESISTIVITY (OHM-M)

INDUCED POLARIZATION
 ARRAY:.....DIPOLE-DIPOLE
 FREQUENCY:.....2 SEC
 WINDOW HEIGHTS:.....
 0.0,0.0,0.0,0.2,0.65,0.25,0.2
 SPACING:.....100 FT
 SURVEY DATE:.....SEPT-OCT '87
 OPERATOR:.....OK
 RECEIVER:.....SCINTREX IPR-11
 TRANSMITTER:.....ELLIOT 4.5 KVA

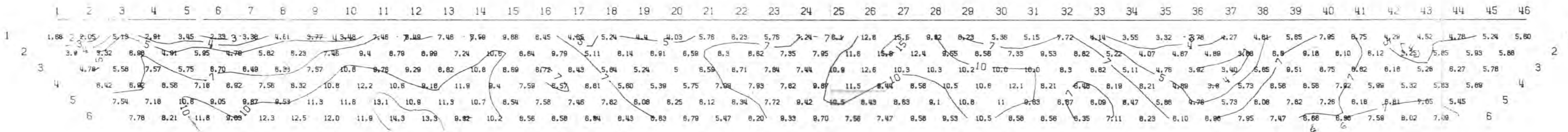

CHARGEABILITY (MSEC)
 BARRINGER GEOSERVICES

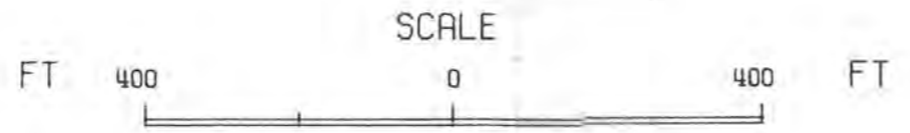

DIPOLE LENGTH: 100 FT

SCALE = 1 : 3000

I.P. - RESISTIVITY	
LINE 11	
MIDNIGHT LINE - EAST	
OF TOWNE LINE, L74	
AREA: CHLORIDE ARIZONA	
FOR: OTAGO PRESS AND PRODUCE	
BARRINGER GEOSERVICES	
SURVEYED BY: BARRINGER	DATE: 11-06-87
PLOTTED BY: MW	PROJECT NO: 212.50

X L CLAIM GROUP
Wallapai Mining District
MOHAVE COUNTY ARIZONA

HEINRICHS GEOEXPLORATION COMPANY

July 1991
~~DECEMBER 1986~~

810 West Grant Road (85705 Zip)
P. O. Box 5964
Tucson, ARIZONA 85703-0964
Phone: (602) 623-0578
FAX: 602/326-4019

Retype use "presenter"
wheel.

XL CLAIM GROUP



HEINRICHS GEOEXPLORATION COMPANY

P.O. BOX 5964, TUCSON, ARIZONA 85703-0964, 810 WEST GRANT ROAD
TELEPHONE 602-623-0578 TELEX NO. 364412 INTR ID 894

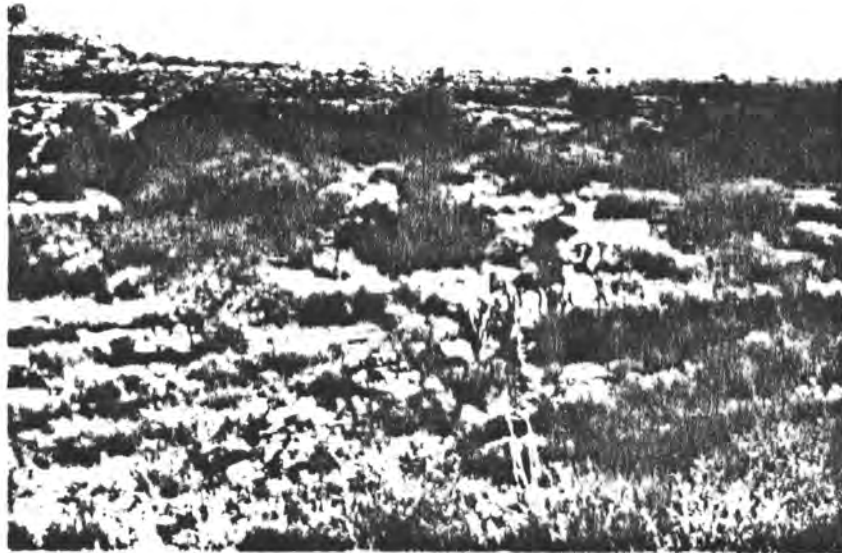

COMANCHE WASH
LOOKING SOUTH-
EAST

CHERUM
PEAK
↓



PINKHAM
MINE

20th CENTURY
DUMP

COMANCHE WASH
LOOKING EAST-
NORTH EAST

TABLE of CONTENTS

Index Map	
Summary	
Eight point outline	
Geochemical assay data (1985)	
Table (20 samples)	
Sample location plan-Gold	
" " " Silver	
" " " Copper	
" " " Lead	
" " " Zinc	
" " " Mercury	
" " " Arsenic	
Geochemical assay data, spring 1986	
" " " fall "	
Machine copies of snap shots showing general terrain	
" " " map and explanation from USGS Bul.978-E by M. G. Dings 1951	
Generalized geologic structure from Wilkinson, Vega and Titley, 1982	
Land status of XI claims on USGS 7 1/2' quadrangle map - Chloride-1968	
Generalized induced polarization plan	
Selected references (Bibliography)	
Suggested lease-option terms	



HEINRICHS GEOEXPLORATION COMPANY

P O BOX 5964. TUCSON, ARIZONA 85703. 806 WEST GRANT ROAD PHONE (602) 623-0578

SUMMARY

XL 1 - 36 Claim Group (^{unpatented} 36 claims ~~located~~, 635+ acres) ~~Secs. 10 & 15, T. 23N., R. 18W.,~~ Mohave County, Arizona, B.L.M. S/N AMC-123326 thru AMC-123361

These claims ~~embrace an area, partly alluvial covered,~~ ^{lie} immediately southwest of the northwest portion of the Wallapai Mining District, about two miles due south of the old silver camp of Chloride. The area is also immediately north of the ~~former~~ Emerald Isle oxidized copper leaching operations of El Paso Natural Gas Company and three miles northwest of ~~formerly Duval Pennzolt's~~ ^{The} Ithaca Peak-Mineral Park ~~open pit~~ ^{deposit} copper-molybdenum operations, ~~now owned by~~ ^{of} Cyprus Minerals Corporation.

Of ^{area} specific interest in the claims is a major induced polarization geophysical anomaly ^{which} indicates ~~is~~ a large zone of sulfide ~~is~~ present in the subsurface. Such a zone, particularly in such close proximity to substantial ~~and profitable past and present producing operations,~~ makes an especially attractive exploration target for massive base and precious metal sulfide mineralization and/or disseminated copper-molybdenum type deposition. ^{is about} This anomaly ~~is~~ ²⁰⁰⁰ ~~is~~ ^{feet} ~~is~~ ^{wide}

and covers ~~the~~ the north half of the northeast quarter of Section 15, ~~and~~ extends southwestward across the northwest quarter of the section to ~~the~~ ^{roughly} the central ^{western} portion ^{2000 foot} of the section and is open ~~at~~ ^{at} both ends.

Reportedly, the anomaly was drilled by El Paso Natural Gas Company ^(El Paso) during the 1966-1967 period. ^{Three holes} ~~and~~ we said to have intersected: "several hundred feet of ~~0.05~~ ^{0.05} percent copper in a meta-igneous host rock ^{in the form of} chalcopyrite with pyrite." The ^{three} ~~three~~ holes ~~are~~ ^{were} roughly 750 to 1000 feet apart.

The cased collar of one ~~of~~ of these holes has been

XL CLAIMS
Mohave County, Arizona

1. An induced polarization survey completed in 1966 identified a rather long and broad zone of epithermal and disseminated sulfide metallization about 2 to 3 miles west-northwest of Mineral Park. The anomaly is partly buried beneath shallow alluvium, but heavy vein sulfide is found on most dumps.
 2. Reportedly, the IP survey was followed up by three diamond drill holes by El Paso Natural Gas Co., encountering 200' - 300' intersections of 0.5% Cu. and estimated total sulfide in the range of 2% - 5%.
 3. Subsequent scatter geochemical sampling has focused on outcrops of the Precambrian Cerbat Complex (gneiss, schist, and amphibolite), dumps and over the IP anomaly.
 4. The geochemical sampling identifies a gold signature with strong lead, zinc, copper and silver anomalism from the folded Precambrian bedrock.
 5. Associated with the precious and base metal signatures are strong mercury and moderate arsenic leakage (?) anomalies.
 6. Chances appear favorable for locating significant precious and base metal mineralization by a program of comprehensive geological mapping, additional more thorough geochemical sampling, and drilling.
 7. Below are the average geochemical results for each of the elements identified. (1985 data).
- | | | | | | | |
|--------------------|----------|-----|------|------|-----|-----|
| Au (opt) | Ag (opt) | *Cu | *Pb | *Zn | *As | *Hg |
| .039 | .849 | 499 | 8882 | 5713 | 328 | 525 |
| *Parts Per Million | | | | | | |
8. The sulfides, arsenates and mercury may be favorable pathfinders to precious metals on the XL claims.

XL CLAIM GROUP



HEINRICHS GEOEXPLORATION COMPANY

P.O. BOX 5964 TUCSON, ARIZONA 85703. 806 WEST GRANT ROAD. PHONE: (602) 623-0578

XL Claims Wallapai Mining District Mohave Co., Az (1985 data) (PPM)

Sample No	Au	Ag	Cu	Pb	Zn	As	Hg
1	0.040	44.400	1500	448	2600		
2	0.230	35.400	680	20300	3900		
3	1.140	142.500	980	26700	17100		
4	0.700	3.400	20	490	240		
5	0.070	21.200	378	3800	14100		
6	0.320	6.800	34	484	400		
7	0.320	15.100	460	16500	2000		
8	22.400	86.600	998	8900	24500		
9	0.010	19.100	650	2700	31700	820	1400
10	0.280	30.400	164	4400	1100		
11	0.040	6.800	106	7900	5400	55	1200
12	0.005	16.600	740	2900	2900		
13	0.005	3.100	104	5800	266		
14	0.005	18.800	2700	524	690		
15	0.010	13.100	200	1100	1800	220	10
16	0.120	28.400	150	4700	2650	540	10
17	0.070	1.800	40	146	120		
18	0.095	13.000	44	148	104		
19	0.010	0.700	26	28	998	4	5
20	0.005	17.600	980	2700	1700		

AVERAGES

10.5 w/sample 20
 10 w/o sample 20
 24.99047 521.6190 5269.904 5441.333

Standard Deviation

5.766281 w/sample 20
 5.477225 w/o sample 20
 32.42945 641.6937 7139.307 8603.094

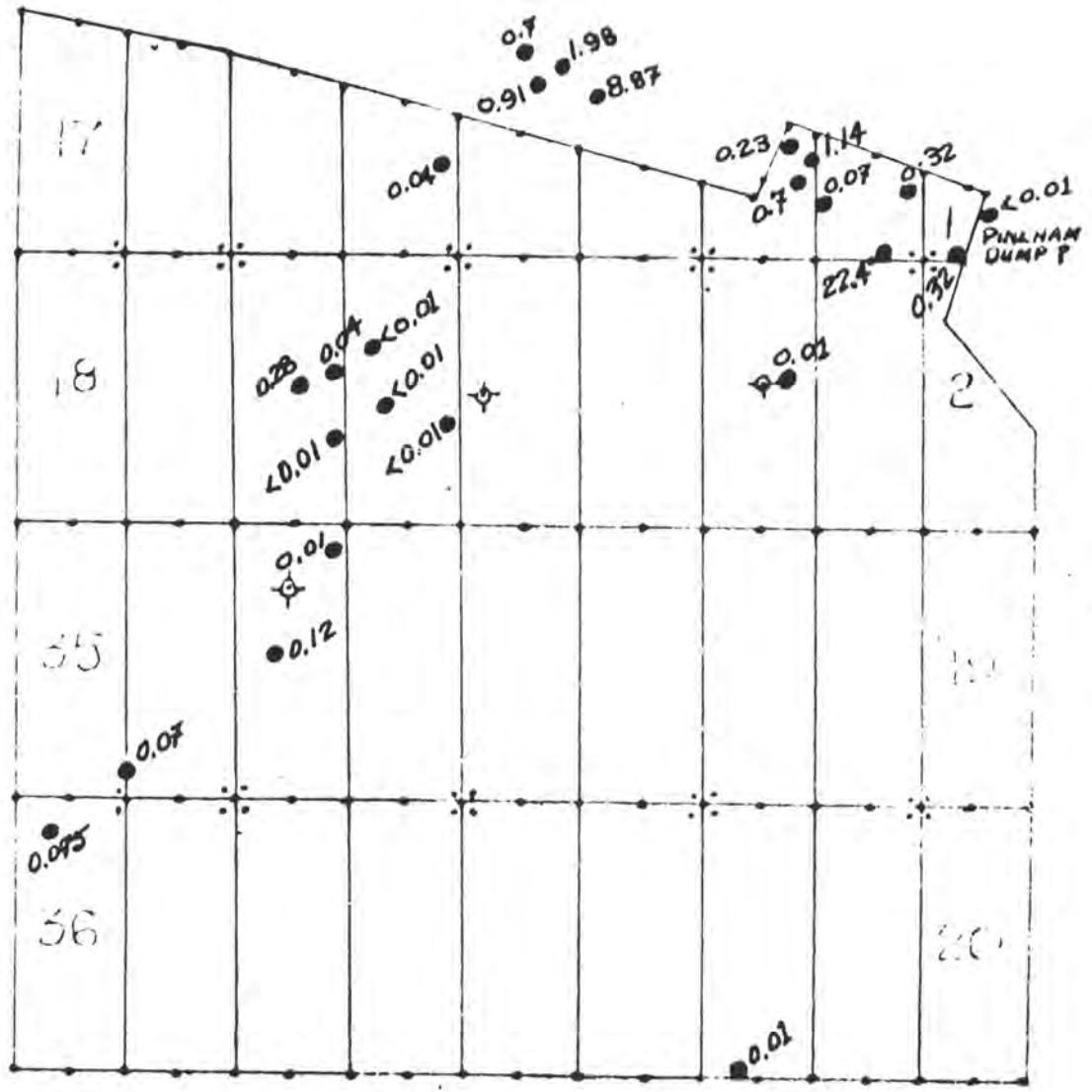

ADIT RESOURCES CORPORATION

Geochemical Survey

XL - CLAIM GROUP

Sections 10 and 15, T.23 N., R.18 W., Mohave County, Arizona

PPM - GOLD

- ⊕ - Points of Discovery
- - Sample Site
- ⊗ - Drill Hole Site

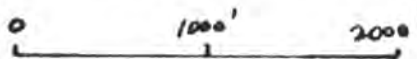

August 1985

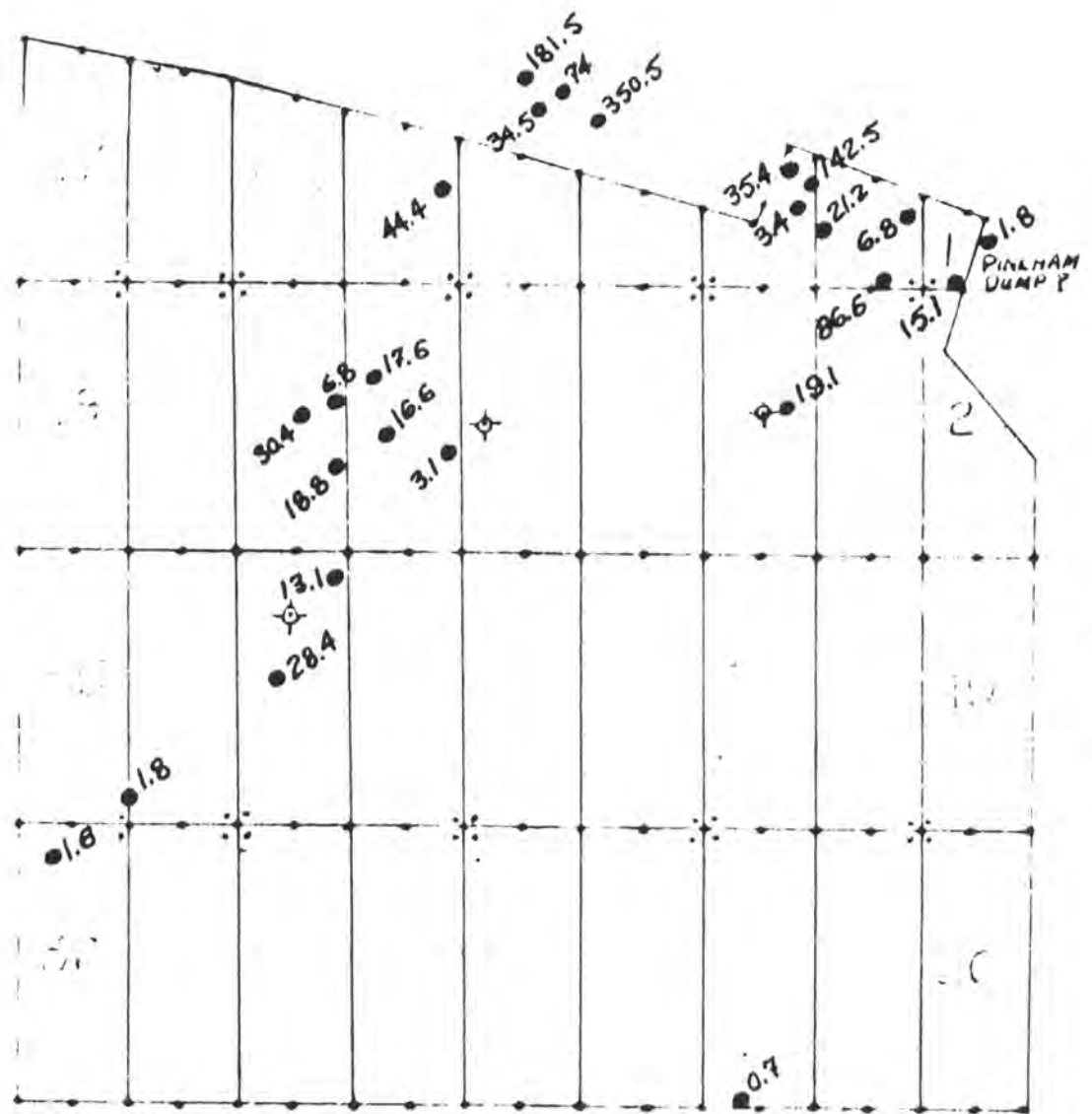

ADIT RESOURCES CORPORATION

Geochemical Survey

XL - CLAIM GROUP

Sections 10 and 15, T.23 N., R.18 W., Mohave County, Arizona

PPM - SILVER

- ⊠ Points of Discovery
- Sample Site
- ⊙ Drill Hole Site

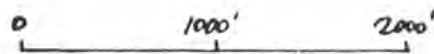

August 1985

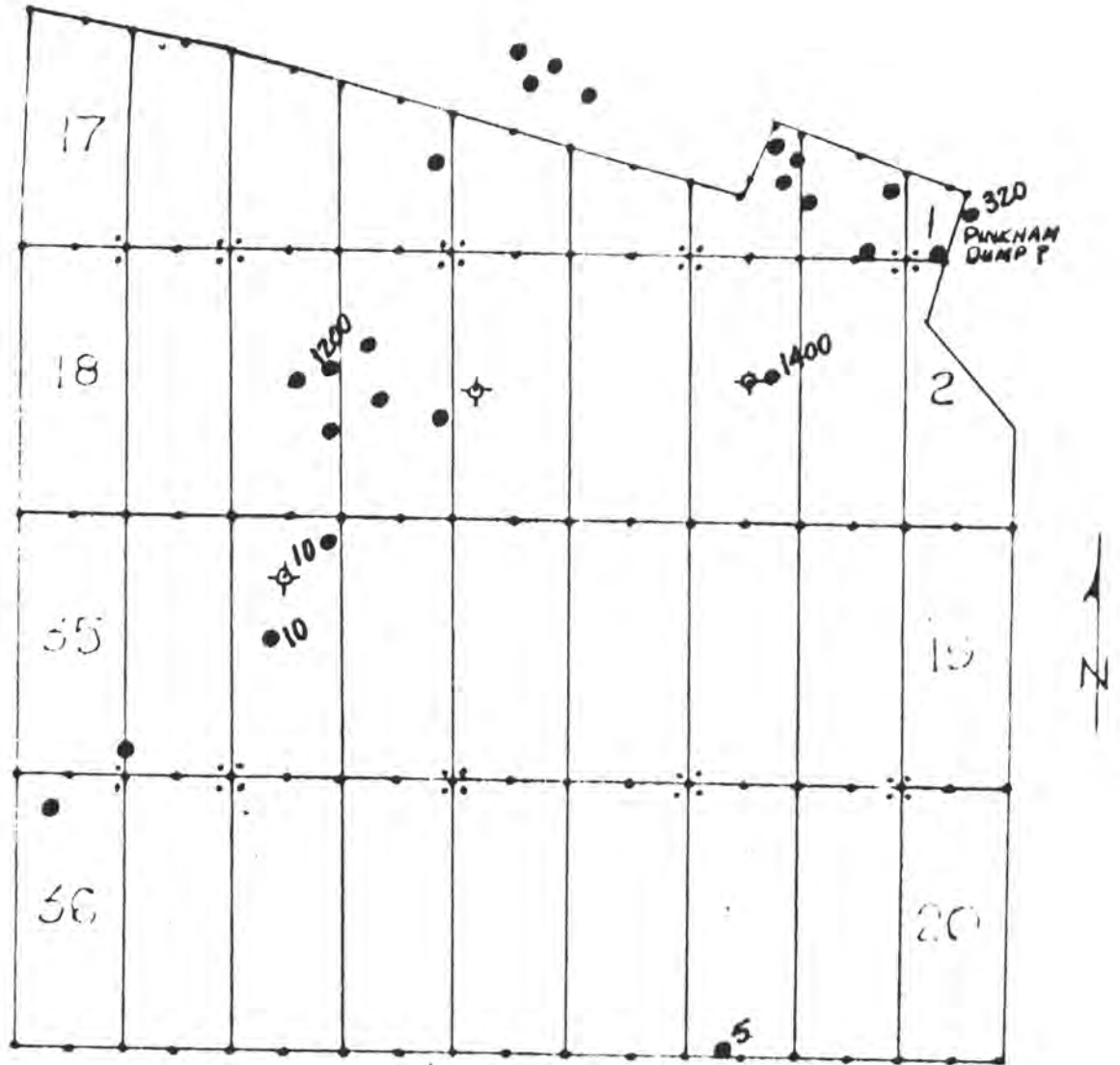

ADIT RESOURCES CORPORATION

Geochemical Survey

XL - CLAIM GROUP

Sections 10 and 15, T.23 N., R.18 W., Mohave County, Arizona

PPM - MERCURY

- ⊠ = Points of Discovery
- = Sample Site
- ◇ = Drill Hole Site

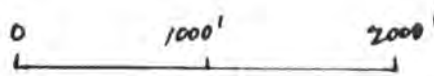

August 1985

Land Status of the XL claims showing Emerald Isle Mining
 HEINRICHS GEOEXPLORATION CO. December 1986

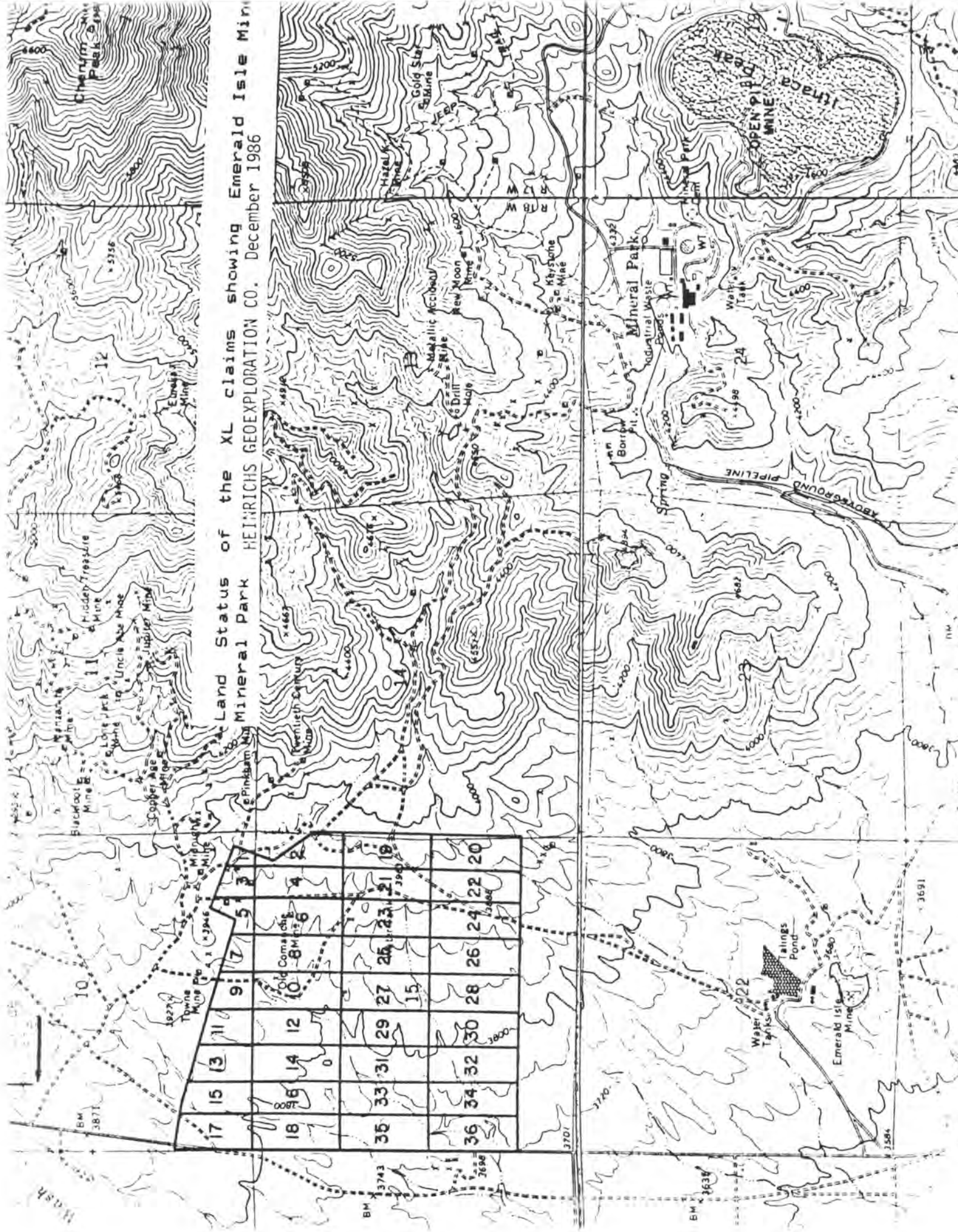

Land Status of the XL claims showing Emerald Isle Mine
 HEINRICHS GEOEXPLORATION CO. December 1986

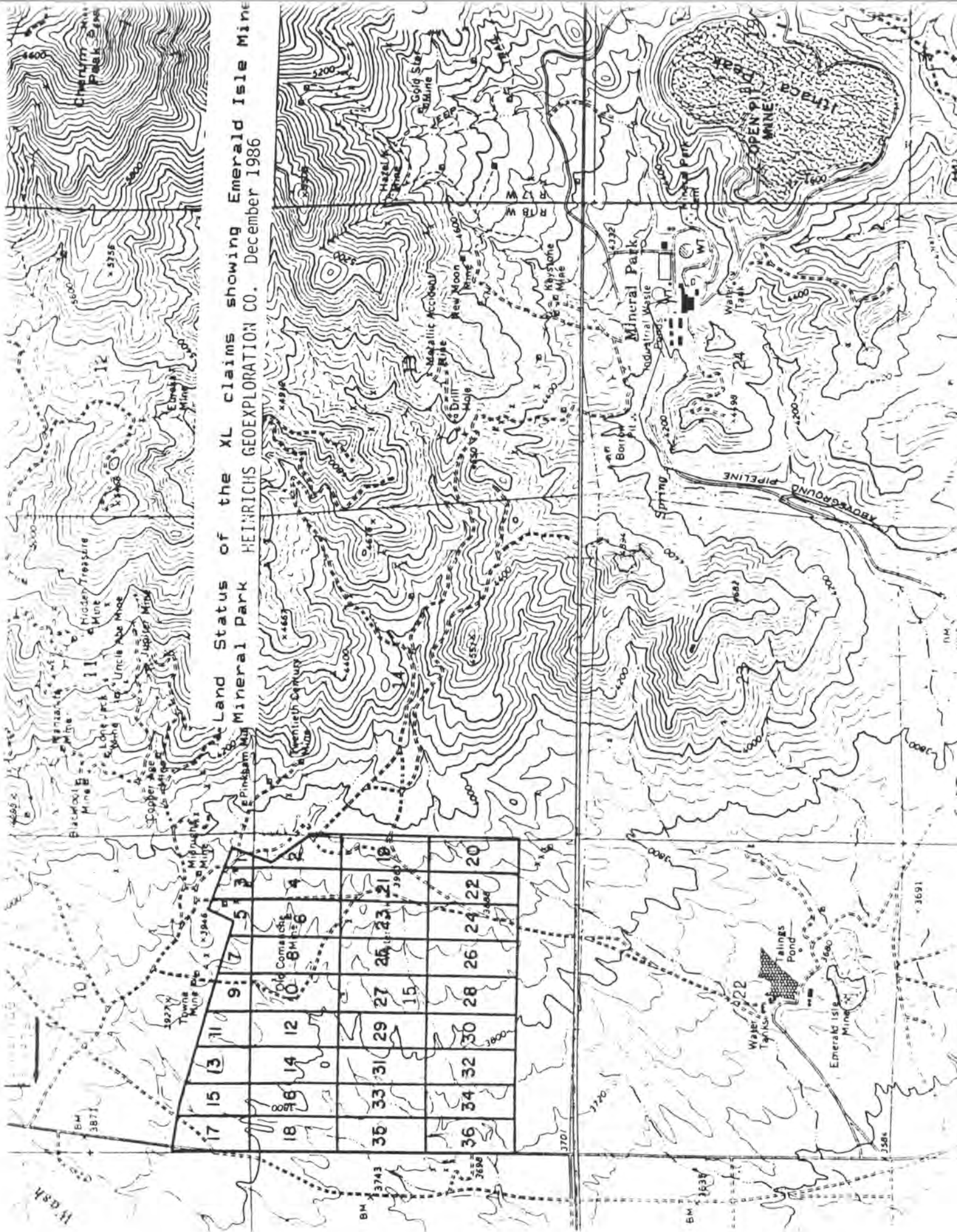

17	15	13	11	9	7	5	3
18	16	14	12	10	8	6	4
35	33	31	29	27	25	23	21
36	34	32	30	28	26	24	22
				15		18	20

March 20, 1981

Adit Resources - Hard-Mineral Holdings

Bibliography

1. Dings, M.G., The Wallapai mining district, Cerbat Mountains, Mohave County Ariz.; USGS Bull. 978-E, p. 123-163, 1951 (1952).
2. Wilkinson, W.H., Vega, L.A., and Titley, S.R., 1982, in Geology of Porphyry Copper Deposits, Southwestern North America, Univ. of Ariz. Press, p. 523-542.
4. Hernon, R. M., Cerbat Mountains: Univ. Ariz., Ariz. Bur. Mines Bull. 145, P. 110-117, maps (1938)
5. Schrader, F. C., The Mineral deposits of the Cerbat Range, Black Mountains, and Grand Wash Cliffs, Mohave County, Arizona; USGS Bull. 340, p. 53-83 (1908); (abst.): Science, new ser., v. 27, p. 957-958 (1908).
6. Schrader, F.C., The Mineral deposits of the Cerbat Range, Black Mountains, and Grand Wash Cliffs, Mohave County, Arizona: USGS Bull. 397, 226p. map (1909)
7. Schrader, F. C., Geology and ore deposits of Mohave County, Arizona (with discussion by J. D. Sperr, J. B. Platts, and J. C. Anderson): AIME Bull. 119, p. 1935-1957, maps (1916); Bull. 123, p. 379-384; Bull. 124, p. 456-460 (1917); Trans., v. 56, p. 195-236, maps (1917)
8. Schrader, F. C., The ore deposits of Mohave County, Arizona: Min. Sci. Press, v. 113, no. 21, p. 733-737 (1916)
9. Sterrett, D. B., Turquoise - Mineral Park area: in Mineral Resources of the United States; USGS p. 847-852 (1908)
10. Thomas, B. E., Ore deposits of the Wallapai District, Arizona: Econ. Geol., v. 44, p. 663-705, illus., maps (1949)
11. Thomas, B. E., Geology of the Wallapai district, Arizona (abst.): Geol. Soc. Am. Bull., v. 61, no. 12, pt. 2, p. 1509-1510 (1950)
12. Thomas, B.E., The Emerald Isle copper deposit (discussion): Econ. Geol., v. 46, p. 231-233 (1951)
13. Thomas, B. E., Geology of the Chloride quadrangle, Arizona: Geol. Soc. Am. Bull., v. 64, p. 391-420, illus., map (1953)

X.L.

LINE 1
1983

1966 Lines
(IP)

FAULT OFFSET ?

CENTERS

CONTINUED

6000 NORTH

Note:
P.D.H. 1, 2, & 3
were drilled at
approx locations
indicated. Several
other holes may
have been also
drilled? See
other notes
in file. No logs.
Reported pyrite &
chalcopyrite up to
5-6% estimated(?)
megascopically. No
assays. Quest.
0.5%? + Au, Ag, Pb, Zn? Drilled by:
El Paso Nat. Gas Co. Circa 1966.

ANOMALY
OF
INTEREST
(IP)
ZONE

P.D.H. 1

P.D.H. 3

P.D.H. 2

15

G R A N I T I C
Z O N E ?

IP-Relative Anomaly Strengths:

- Very weak - - - - -
- Weak - - - - -
- Moderate - - - - -
- Strong - - - - -

0 1000' 2000'

ADIT RESOURCES CORPORATION
P.O. Box 5964
Tucson, Arizona 85708
602-823-0678

NORTH

Z

CENTERS

CC

COPPER STATE ANALYTICAL LAB, INC.

REGISTERED ASSAYER

DA SHAH
AZ No. # 1000

710 E EVANS • TUCSON, AZ 85713

PH (602) 881-1111



Client: Geof Exploration
100 East Grant
Tucson, AZ 85705

Job: 5367
Received: 11/18/86
Reported: 11/24/86
Sample No: 4
Elements: 2
Invoice No. - C 6460

Elements	Au OPT	Ag OPT
0.0000	-0.001 XL-9-11	2.26 - Ell:665 Loc. hole cuttings, amphibole grav.
0.0000	0.188	2.17 - Inclina Shaft sol. & random det. grav.
0.00	0.024 (Shaft 50 of Bay St.)	0.18 - (XL-5 - Bay St.) Dump grav. ^{sample}
0.00	0.035	1.04 - XL-5 - Fly Ash Camp - greyish det. grav.

-----END REPORT-----



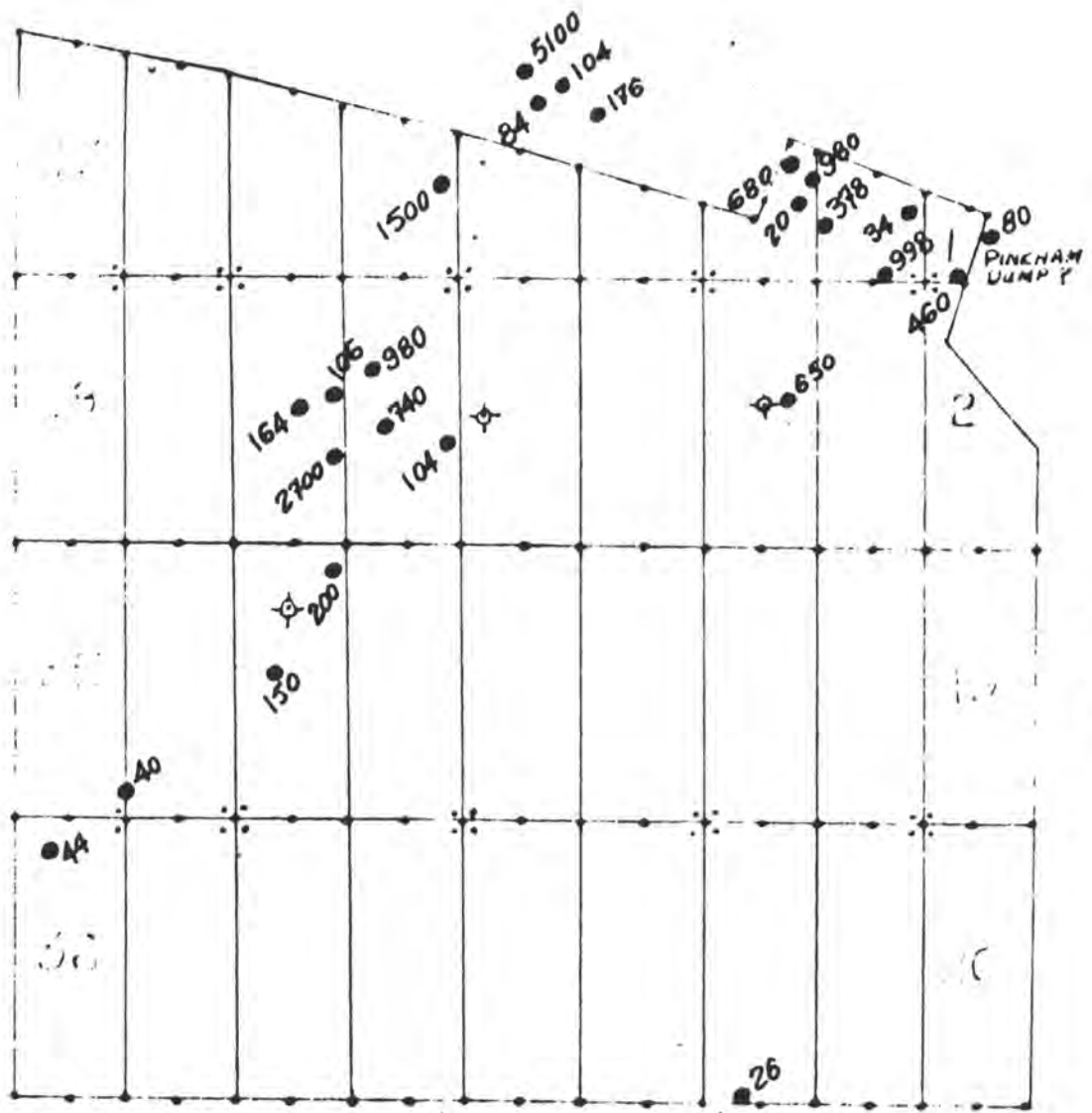

ADIT RESOURCES CORPORATION

Geochemical Survey

XL - CLAIM GROUP

Sections 10 and 15, T.23 N., R.18 W., Mohave County, Arizona

PPM - COPPER

- ⊕ Points of Discovery
- Sample Site
- ⊗ Drill Hole Site

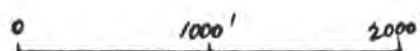

August 1985

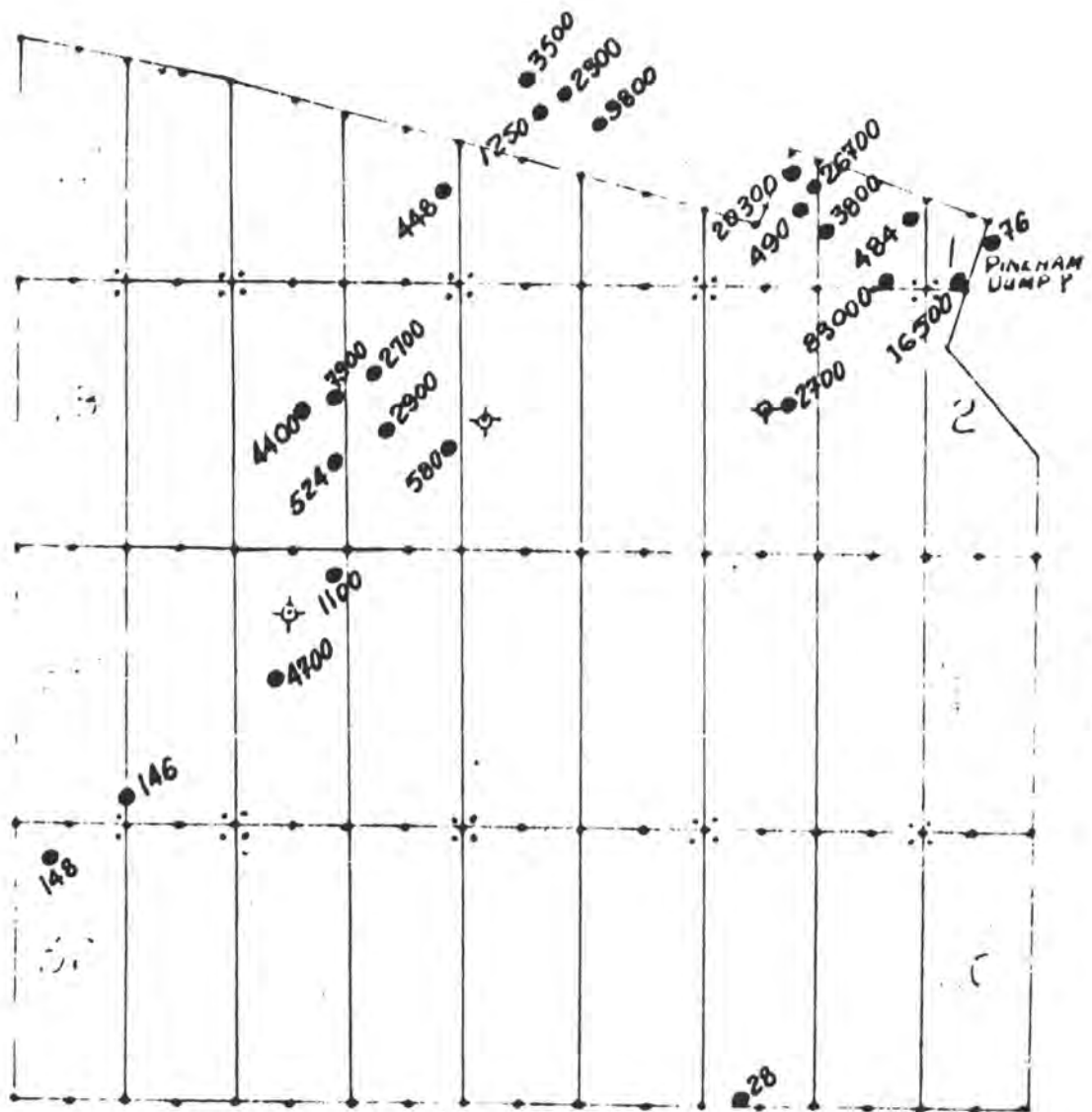

ADIT RESOURCES CORPORATION

Geochemical Survey

XL - CLAIM GROUP

Sections 10 and 15, T.23 N., R.18 W., Mohave County, Arizona

P.P.M. - LEAD

- ⊕ Points of Discovery
- Sample Site
- ⊙ Drill Hole Site

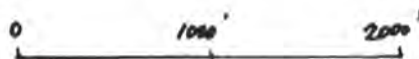

August 1985

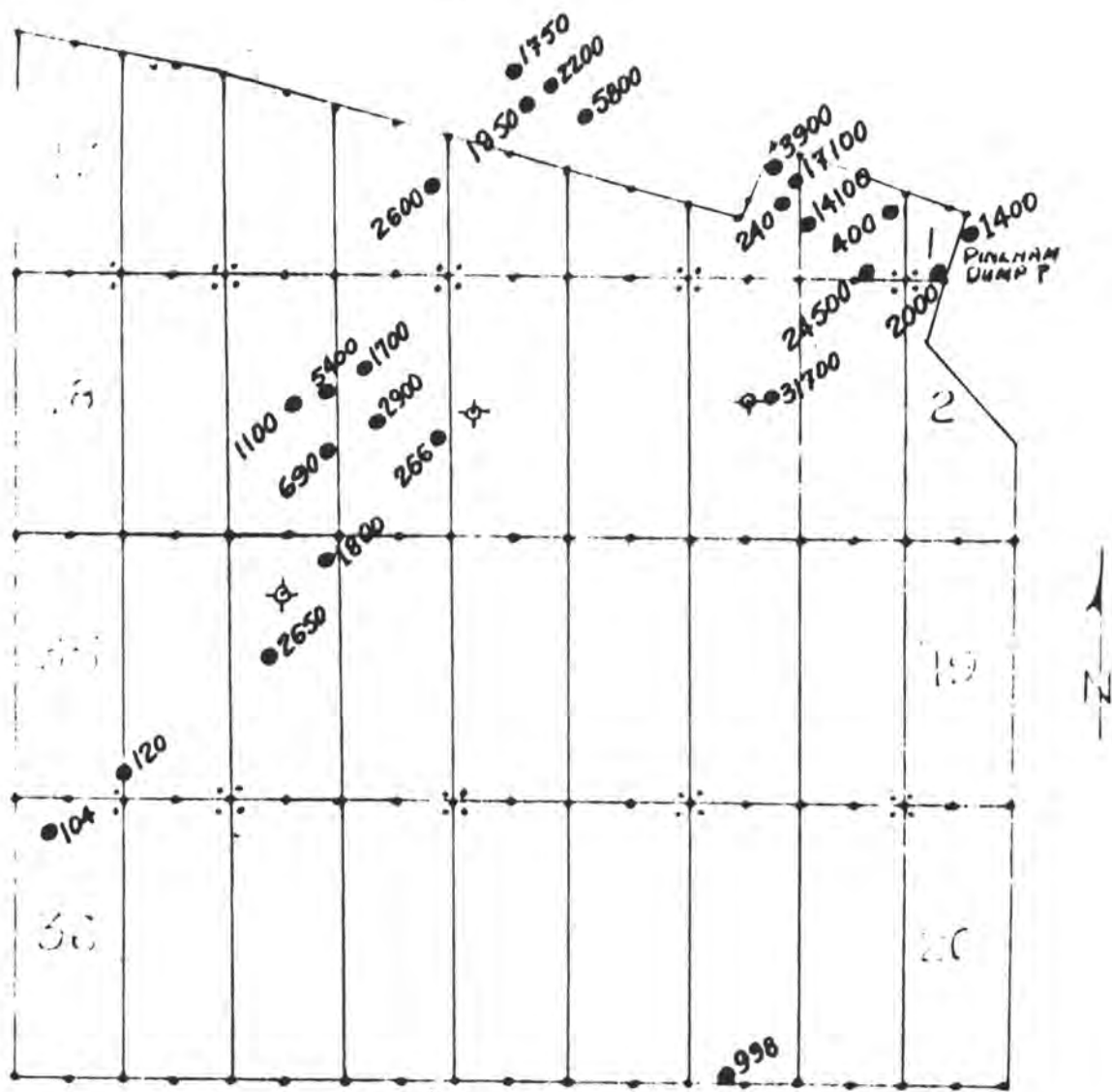

ADIT RESOURCES CORPORATION

Geochemical Survey

X L - C L A I M G R O U P

Sections 10 and 15, T.23 N., R.18 W., Mohave County, Arizona

P P M - Z I N C

- ⊕ = Points of Discovery
- = Sample Site
- ⊗ = Drill Hole Site

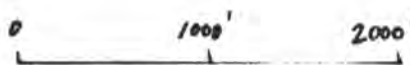

August 1985

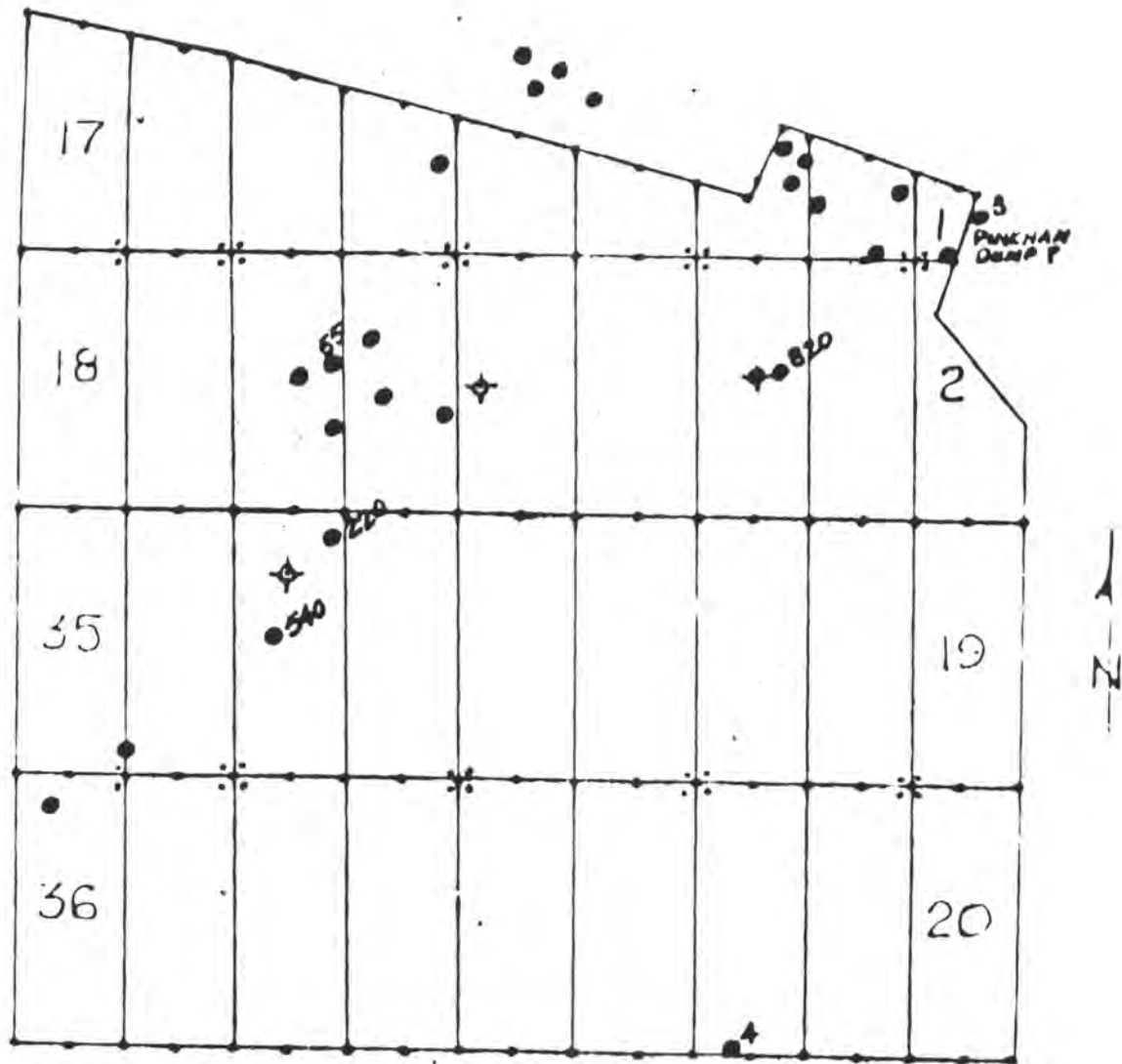

ADIT RESOURCES CORPORATION

Geochemical Survey

XL - CLAIM GROUP

Sections 10 and 15, T.23 N., R.18 W., Mohave County, Arizona

PPM - ARSENIC

- ⊕ - Points of Discovery
- - Sample Site
- ◇ - Drill Hole Site

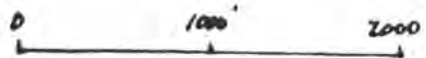

August 1985

XL Claim Group
Mohave County, ARIZONA

Trill Hole

I.P. Anomaly
(MAG 2 1985)

T23N 1000' 2000'

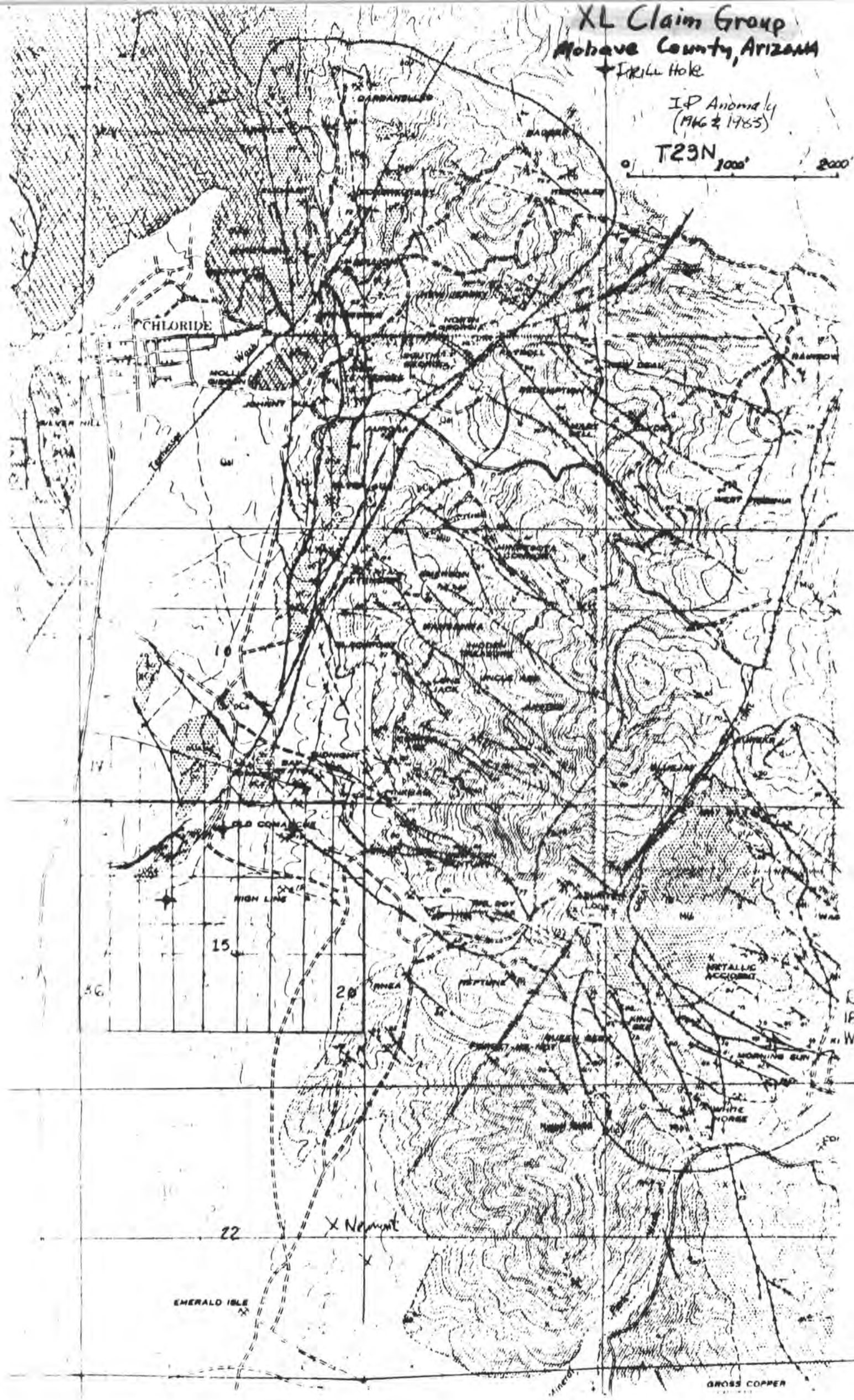



EMERALD ISLE

GROSS COPPER

EXPLANATION

- 

Qal
Alluvium
Includes debris ranging from silt to boulders
- 

Gbb
Gabbro
Commonly medium grained with a diabasic texture
- 

Hh
Itasca Peak granite
Commonly slightly porphyritic. Includes pegmatite and apfite dikes and differentiation facies of porphyritic granite and granite porphyry
- 

Ch
Chloride granite
Commonly with a gneissic structure
- 

GCH
Undifferentiated granite, gneisses, and schists
Predominantly granite of varying textures, mostly gneissed, with minor amounts of mafic minerals
- 

Gls
Amphibolite
Includes minor masses of hornblende schist, biotite schist, chlorite schist, and dioritic gneiss
- 

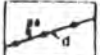
Rhyolite dike, showing dip
- 

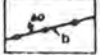
Diabase dike, showing dip
- 

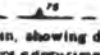
Dike of intermediate to basic composition, showing dip
- Contact**
Dashed where approximately located
- Indefinite contact**
- Fault**
Dashed where approximately located, dotted where concealed
- 

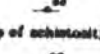
Vein, showing dip
Dashed where approximately located
- Vertical vein**
Dashed where approximately located
- 

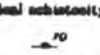
Strike and dip of schistosity or foliation
- 

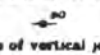
Strike of vertical schistosity or foliation
- 

Strike and dip of joints
- 

Strike of vertical joints
- Mine**
- X**
Prospect
- 

Open-cut turquoise mine

QUATERNARY
MESOZOIC (?)
PRE-CAMBRIAN (?)
PRE-CAMBRIAN

35*24

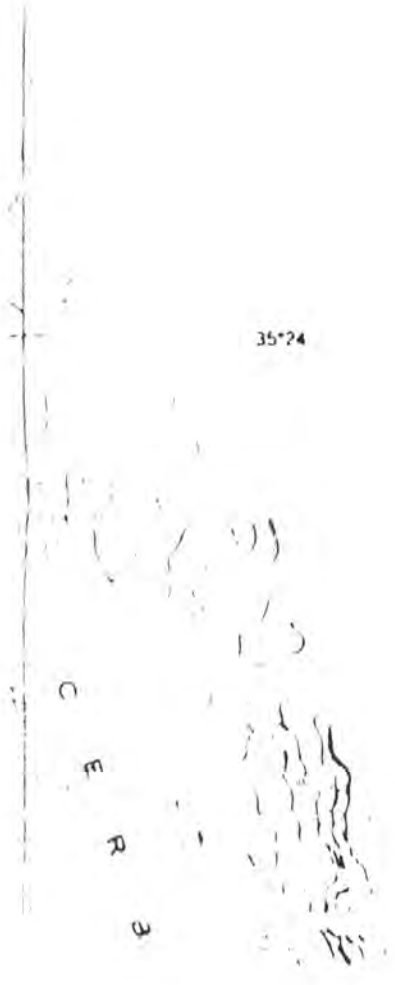

XL Claim Group, Mohave County, Arizona

(XL 1 - XL 36) (36 Claims)

LEASE OPTION TERMS

Purchase Price: \$2,500,000.00 to owner.

Payment Schedule: (Advance minimum royalties) (from optionee to owner):

1st 6 months: \$3,000 in advance,

2nd 6 months: 3,900 in advance,

2nd year : 9,600 in advance,

3rd year : 12,000 in advance,

4th year : 16,500 in advance,

5th year and beyond: \$21,000 in advance each year. Or 4% NSR royalty on production, whichever amount is greater, all applicable toward purchase price. This royalty will apply from initial date of agreement.

Annual labor:

If optioned between 1 February and 1 September, optionee is obliged to perform the annual labor necessary to hold the claims. Such labor must be the physical type i.e. NOT geology, geophysics or geochemistry. Dozing, drilling, mining, etc. are O.K. Must be a minimum of \$3,600.00 spent on the claims per assessment year or \$7,200.00+ for two years.

Lease termination: 30 days advance in writing. Any payments made serve as liquidated damages, i.e. not returnable.

Area of Interest: One mile extending beyond exterior boundary of claim group, any claims located by either party become part of agreement.

Release of Data: All factual data, samples, core and results acquired by optionee during term of agreement will be automatically turned over to owner before termination. Owner retains right to be kept apprised of progress in writing on a quarterly basis. Any information so provided, will be kept confidential. A brief progress letter will be satisfactory.

Liability: Optionee will be solely liable for optionee's actions or omissions of any County, State or Federal laws and regulations.

X L CLAIM GROUP
Wallapai Mining District
MOHAVE COUNTY ARIZONA

HEINRICHS GEOEXPLORATION COMPANY

DECEMBER 1986

810 West Grant Road (85705 Zip)
P. O. Box 5964
Tucson, ARIZONA 85703
Phone: (602) 623-0578

TABLE of CONTENTS

Index Map	
Summary	
Eight point outline	
Geochemical assay data (1985)	
Table (20 samples)	
Sample location plan-Gold	
" " " Silver	
" " " Copper	
" " " Lead	
" " " Zinc	
" " " Mercury	
" " " Arsenic	
Geochemical assay data, spring 1986	
" " " fall "	
Machine copies of smap shots showing general terrain	
" " " map and explanation from USGS Bul.978-E by M. G. Dings 1951	
Generalized geologic structure from Wilkinson, Vega and Titley, 1982	
Land status of XI claims on USGS 7½' quadrangle map - Chloride-1968	
Generalized induced polarization plan	
Selected references (Bibliography)	
Suggested lease-option terms	

SN 400 (sub)

LINE 1
1983

1966 Lines
(IP)

FAULT OFFSET ?

CENTERS

ANOMALY
OF
INTEREST

CONTINUES

6000 NORTH

Note:
P.D.H. 1, 2, & 3
were drilled at
approx locations
indicated. Several
other holes may
have been also
drilled? See
the notes
in file. No logs.
Reported pyrite &
Chalcopyrite up to
5-6% estimated(?)
megascopically. No
assays. Quest.

0.5%? + Au, Ag, Pb, Zn? Drilled by:
El Paso Nat. Gas Co. Circa 1966.

(IP)
ZONE

P.D.H. 1

P.D.H. 3

P.D.H. 2

15

GRANITE
ZONE?

IP-Relative Anomaly Strength:

- Very weak -----
- weak -----
- moderate -----
- Strong =====

0 1000' 2000'

ADIT RESOURCES CORPORATION
P.O. Box 8964
Tucson, Arizona 85708
602-623-0578

C NORTH

CENTERS

Z

LINE 4

LINE 1

LINE 2

LINE 3

CC

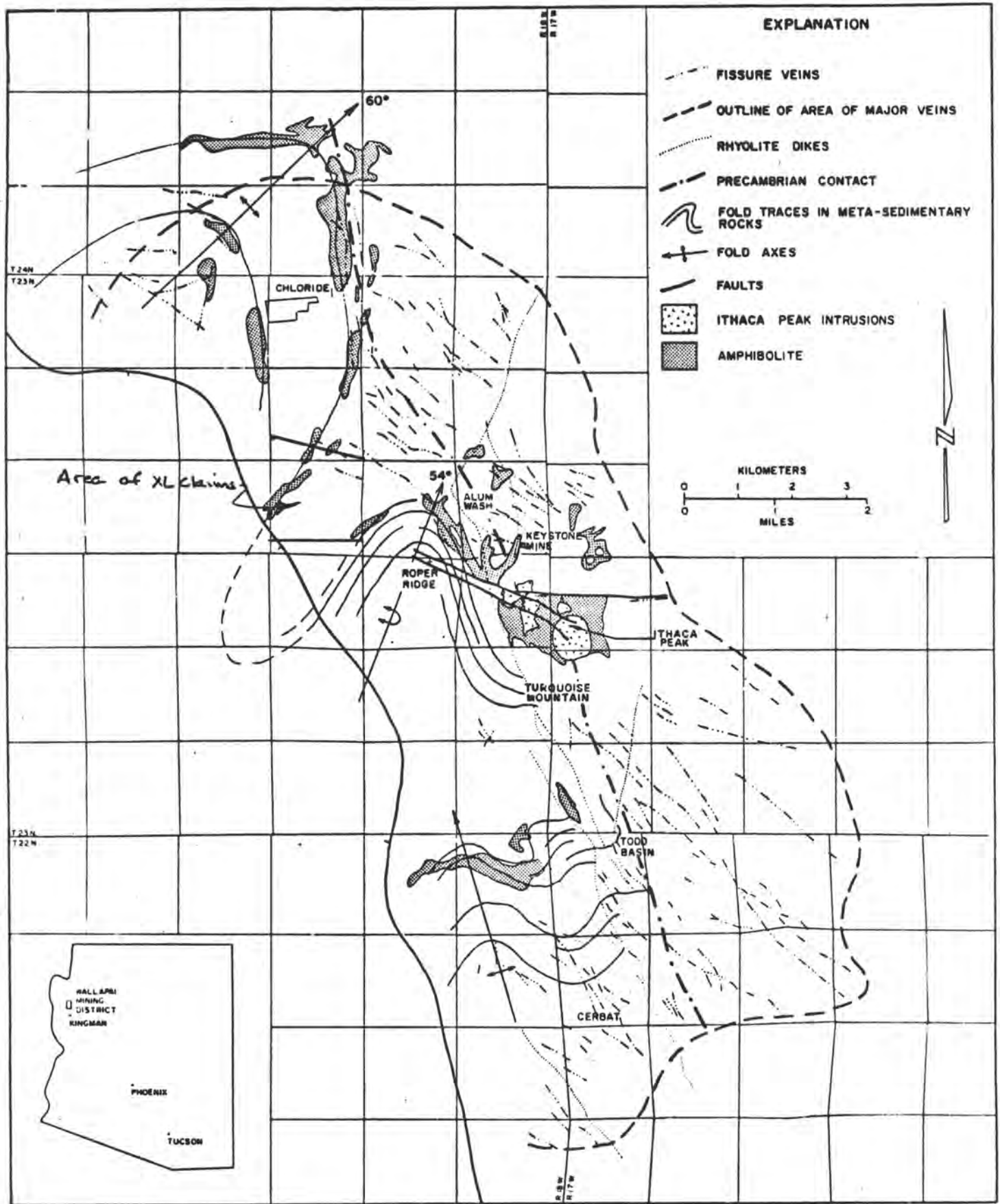

c/o Wilkinson, Vega, and Titley:

Figure 26.4. Generalized geologic and structural map of the Wallapai mining district



HEINRICHS GEOEXPLORATION COMPANY

P. O. BOX 5964, TUCSON, ARIZONA 85703. 806 WEST GRANT ROAD. PHONE: (602) 623-0578

SUMMARY

XL 1 - 36 Claim Group (36 claims located, 635+ acres)

Mohave County, Arizona B.L.M. S/N AMC-123326 thru AMC-123361

These claims embrace an area, partly alluvial covered, lying immediately southwest of the northwest portion of the Wallapai Mining District, about two miles due south of the old silver camp of Chloride. The area is also immediately north of the former Emerald Isle oxidized copper leaching operations of El Paso Natural Gas Company and three miles northwest of formerly Duval-Pennzoil's Ithaca Peak Mineral Park open pit copper-molybdenum operations, now owned by Cyprus Minerals Corporation.

Specific interest in the claims is a major induced polarization geophysical anomaly. This indicates that a large zone of sulfide is present in the subsurface. Such a zone, particularly in such close proximity to substantial size and profitable past and present producing operations, makes an especially attractive exploration target for massive base and precious metal sulfide mineralization and/or disseminated copper-molybdenum type deposition.

XL CLAIMS

Mohave County, Arizona

1. An induced polarization survey completed in 1966 identified a rather long and broad zone of epithermal and disseminated sulfide metallization about 2 to 3 miles west-northwest of Mineral Park. The anomaly is partly buried beneath shallow alluvium, but heavy vein sulfide is found on most dumps.
2. Reportedly, the IP survey was followed up by three diamond drill holes by El Paso Natural Gas Co., encountering 200' - 300' intersections of 0.5% Cu. and estimated total sulfide in the range of 2% - 5%.
3. Subsequent scatter geochemical sampling has focused on outcrops of the Precambrian Cerbat Complex (gneiss, schist, and amphibolite), dumps and over the IP anomaly.
4. The geochemical sampling identifies a gold signature with strong lead, zinc, copper and silver anomalism from the folded Precambrian bedrock.
5. Associated with the precious and base metal signatures are strong mercury and moderate arsenic leakage (?) anomalies.
6. Chances appear favorable for locating significant precious and base metal mineralization by a program of comprehensive geological mapping, additional more thorough geochemical sampling, and drilling.
7. Below are the average geochemical results for each of the elements identified. (1985 data).

Au (opt)	Ag (opt)	*Cu	*Pb	*Zn	*As	*Hg
.039	.849	499	8882	5713	328	525
*Parts Per Million						

8. The sulfides, arsenates and mercury may be favorable pathfinders to precious metals on the XL claims.



XL CLAIM GROUP

HEINRICHS GEOEXPLORATION COMPANY

P. O. BOX 5964. TUCSON, ARIZONA 85703. 806 WEST GRANT ROAD. PHONE: (602) 623-0578

XL Claims Wallapai Mining District Mohave Co., Az (1985 data) (PPM)

Sample No	Au	Ag	Cu	Pb	Zn	As	Hg
1	0.040	44.400	1500	448	2600		
2	0.230	35.400	680	20300	3900		
3	1.140	142.500	980	26700	17100		
4	0.700	3.400	20	490	240		
5	0.070	21.200	378	3800	14100		
6	0.320	6.800	34	484	400		
7	0.320	15.100	460	16500	2000		
8	22.400	86.600	998	8900	24500		
9	0.010	19.100	650	2700	31700	820	1400
10	0.280	30.400	164	4400	1100		
11	0.040	6.800	106	7900	5400	55	1200
12	0.005	16.600	740	2900	2900		
13	0.005	3.100	104	5800	266		
14	0.005	18.800	2700	524	690		
15	0.010	13.100	200	1100	1800	220	10
16	0.120	28.400	150	4700	2650	540	10
17	0.070	1.800	40	146	120		
18	0.095	13.000	44	148	104		
19	0.010	0.700	26	28	998	4	5
20	0.005	17.600	980	2700	1700		

AVERAGES

10.5 w/sample 20

10 w/o sample 20

24.99047 521.6190 5269.904 5441.333

Standard Deviation

5.766281 w/sample 20

5.477225 w/o sample 20

32.42945 641.6937 7139.307 8603.094

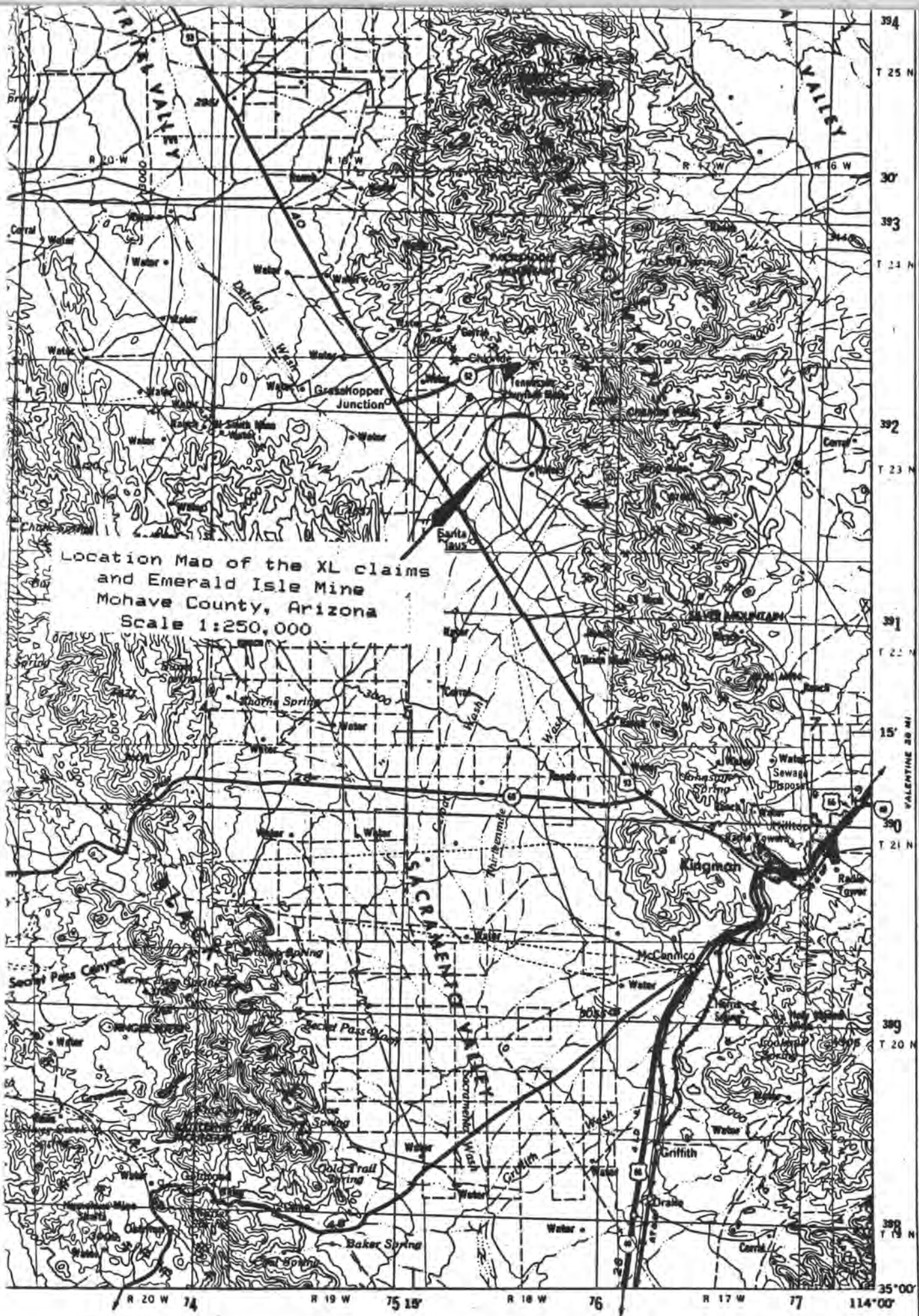

Location Map of the XL claims
and Emerald Isle Mine
Mohave County, Arizona
Scale 1:250,000

HEIRICHS GEOEXPLORATION CO., December 1986

TOPOGRAPHIC 25 MI.

TOPOGRAPHIC 25 MI.



XL CLAIM GROUP

HEINRICHS GEOEXPLORATION COMPANY

P.O. BOX 5964, TUCSON, ARIZONA 85703-0964, 810 WEST GRANT ROAD
TELEPHONE 602-623-0578 TELEX NO. 364412 INTR ID 894



COMANCHE WASH
LOOKING SOUTH-
EAST



CHERUM
PEAK
↓

PINKHAM
MINE

20th CENTURY
Dump

COMANCHE WASH
LOOKING EAST-
NORTH EAST

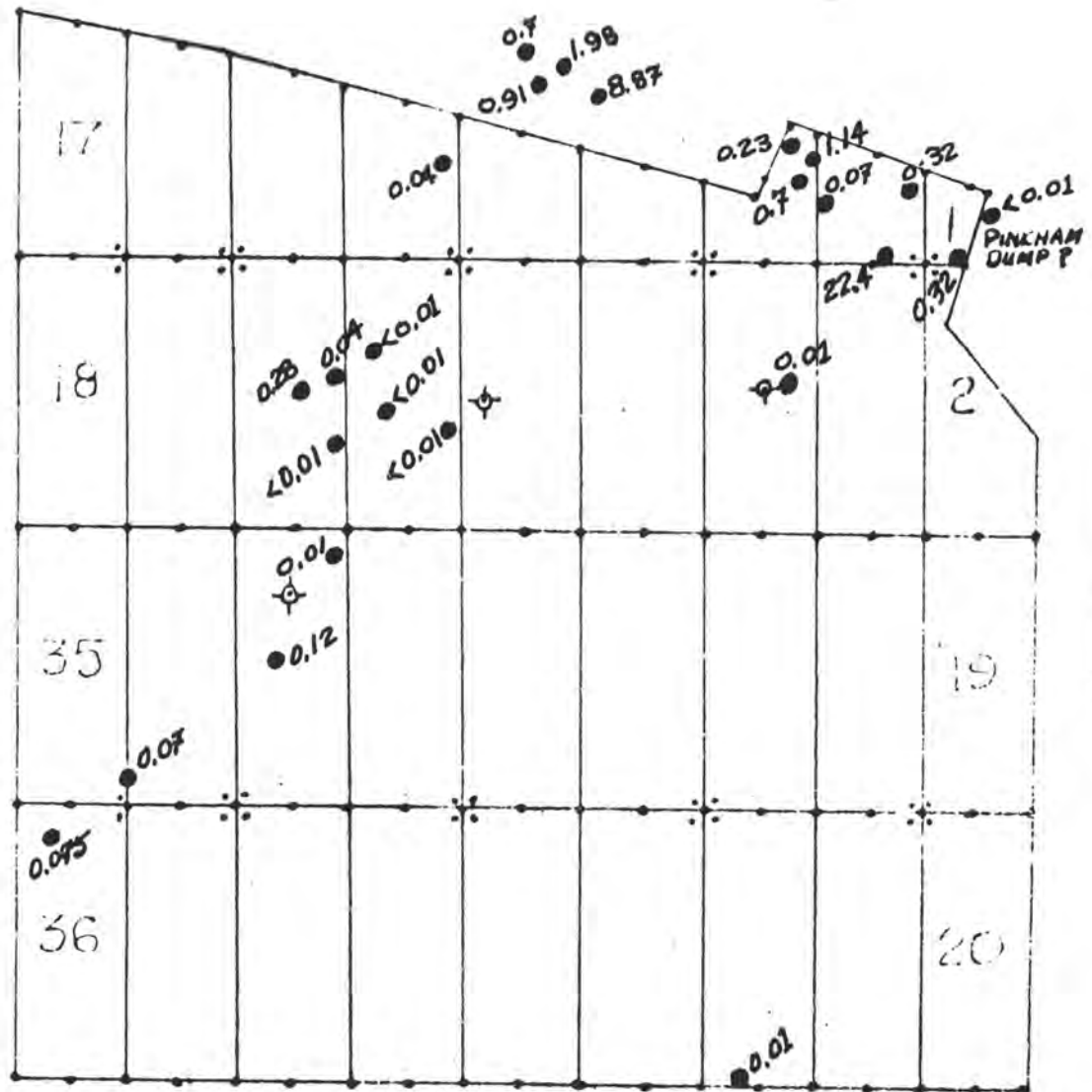

ADIT RESOURCES CORPORATION

Geochemical Survey

XL - CLAIM GROUP

Sections 10 and 15, T.23 N., R.18 W., Mohave County, Arizona

PPM - GOLD

- ✚ - Points of Discovery
- - Sample Site
- ★ - Drill Hole Site

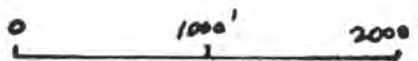

August 1985

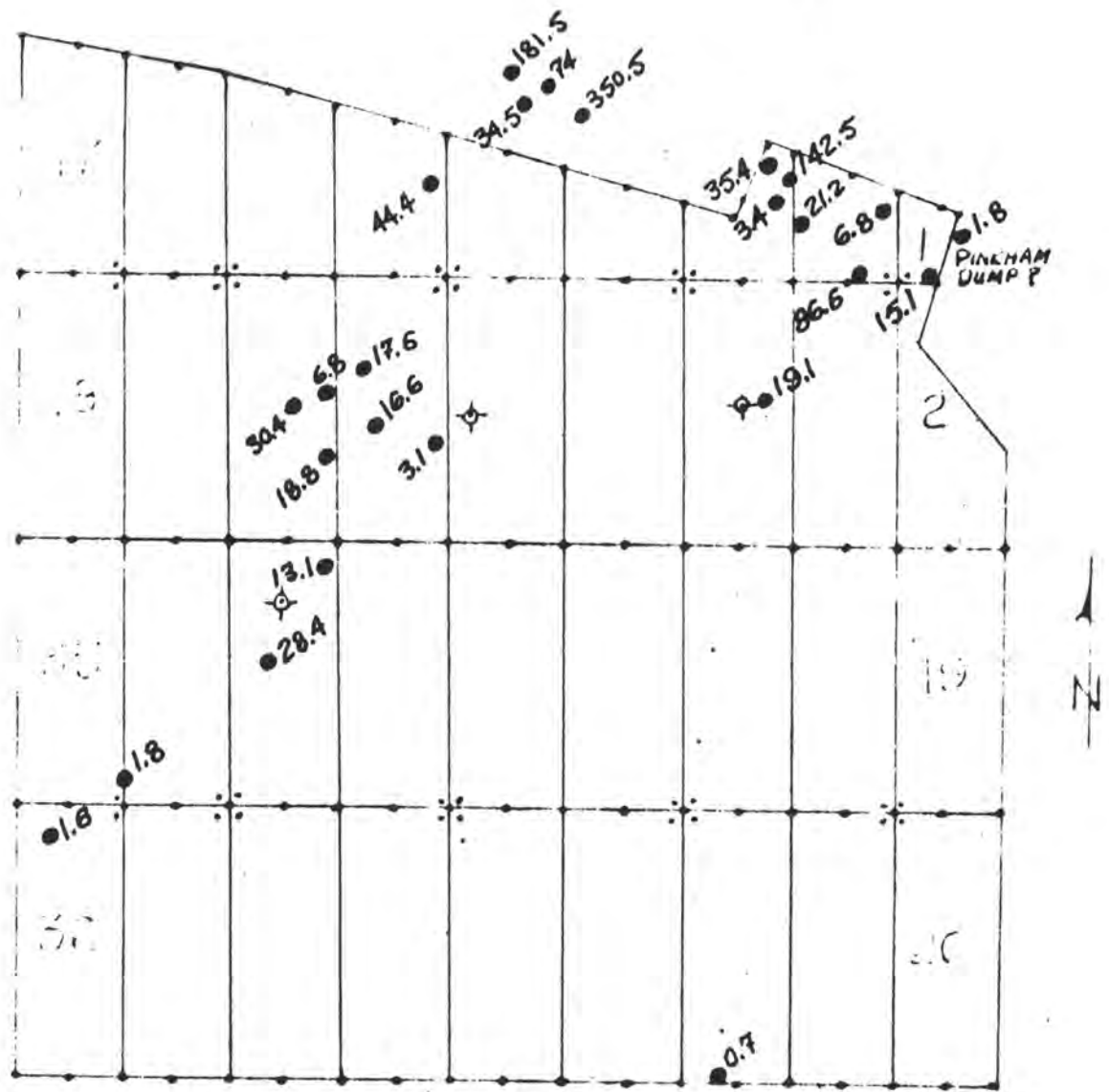

ADIT RESOURCES CORPORATION

Geochemical Survey

XL - CLAIM GROUP

Sections 10 and 15, T.23 N., R.18 W., Mohave County, Arizona

PPM - SILVER

- ⊕ - Points of Discovery
- - Sample Site
- ⊗ - Drill Hole Site

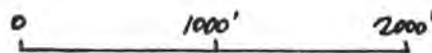

August 1985

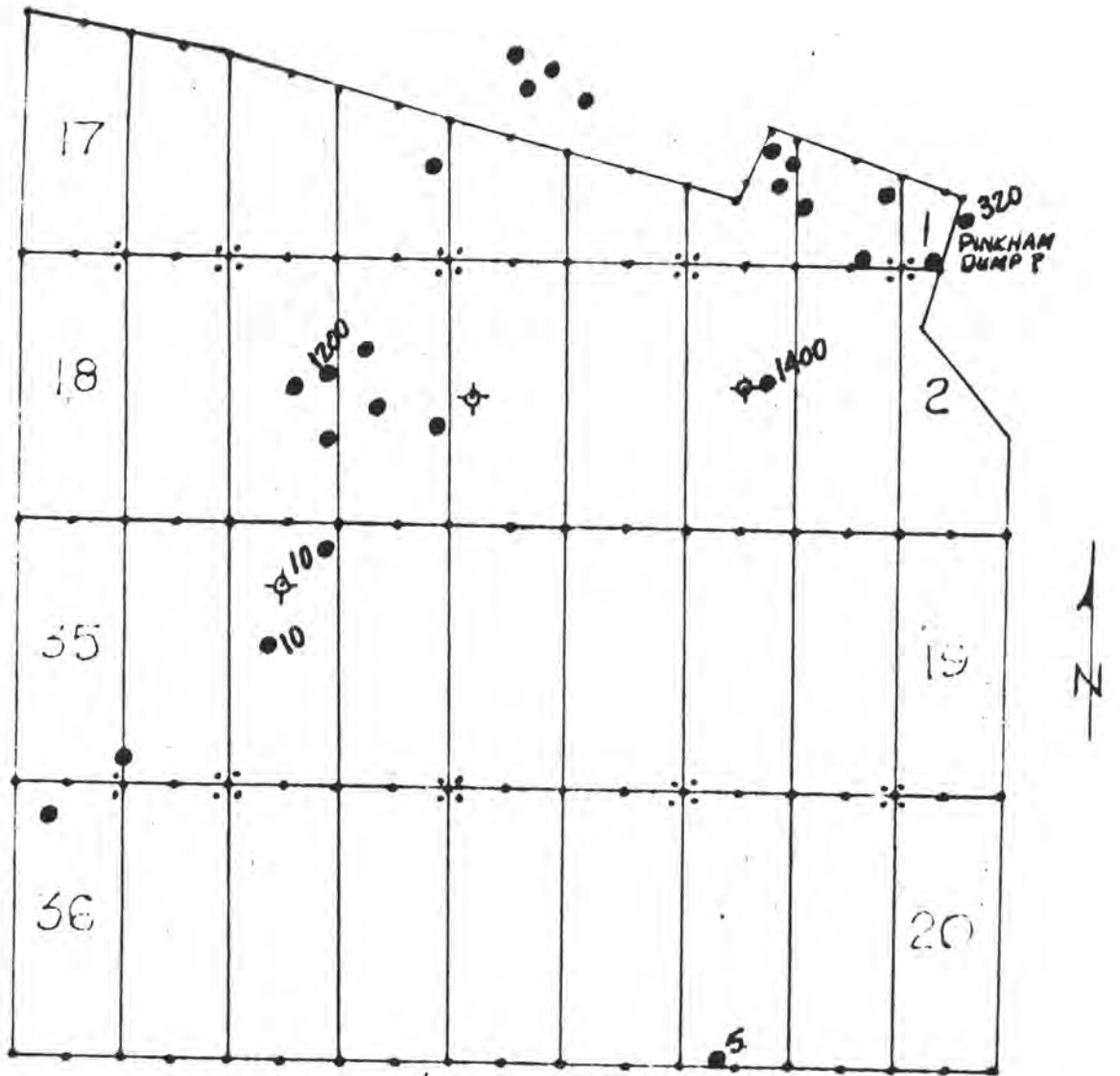

ADIT RESOURCES CORPORATION

Geochemical Survey

XL - CLAIM GROUP

Sections 10 and 15, T.23 N., R.18 W., Mohave County, Arizona

PPM - MERCURY

- ⊠ = Points of Discovery
- = Sample Site
- ◇ = Drill Hole Site

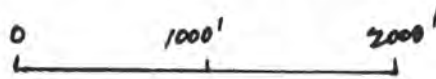

August 1985

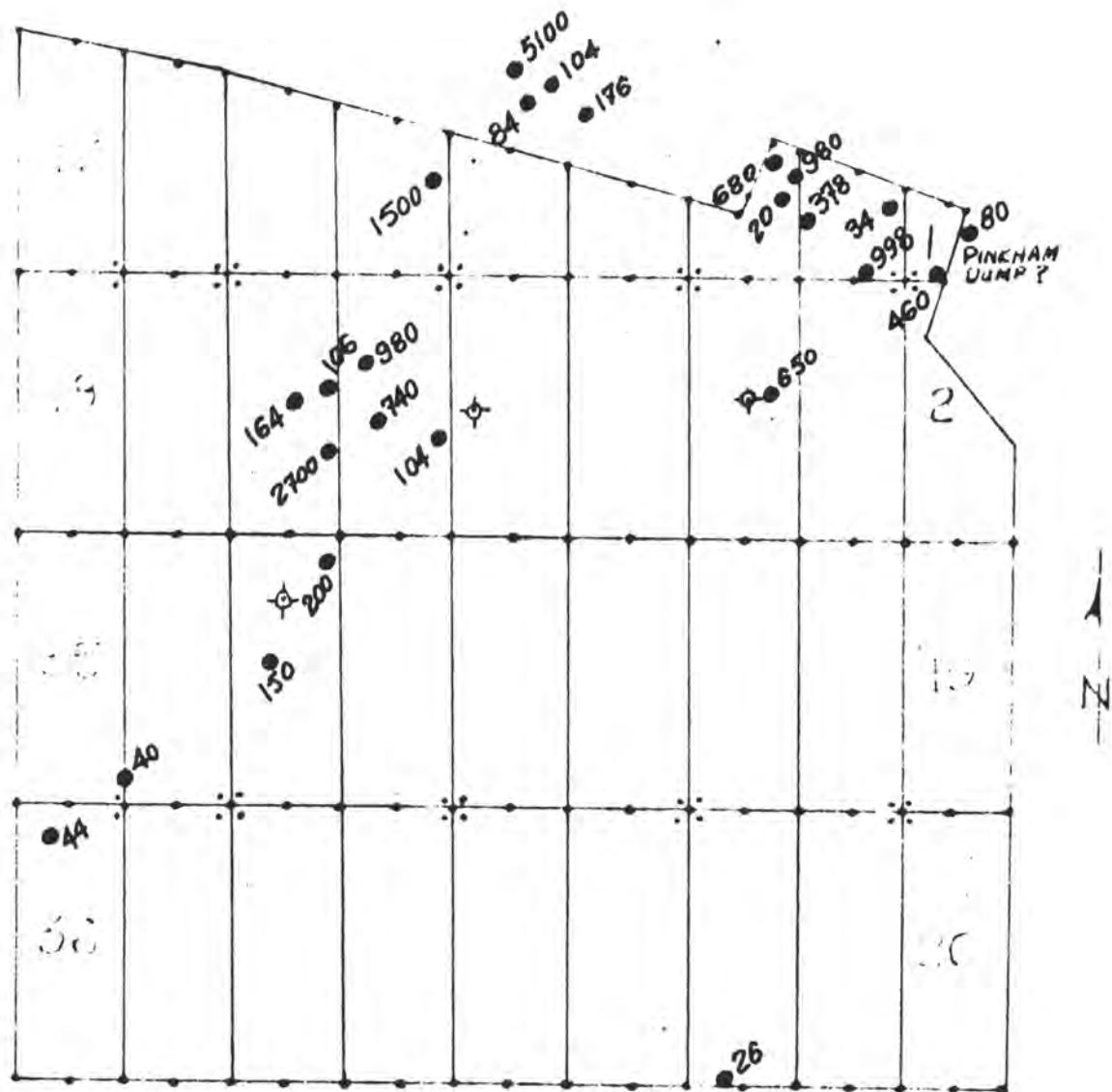

ADIT RESOURCES CORPORATION
 Geochemical Survey
 XL - CLAIM GROUP
 Sections 10 and 15, T.23 N., R.18 W., Mohave County, Arizona

P P M - COPPER

- ⊕ = Prints of Discovery
- = Sample Site
- ⊗ = Drill Hole Site

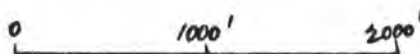

August 1985

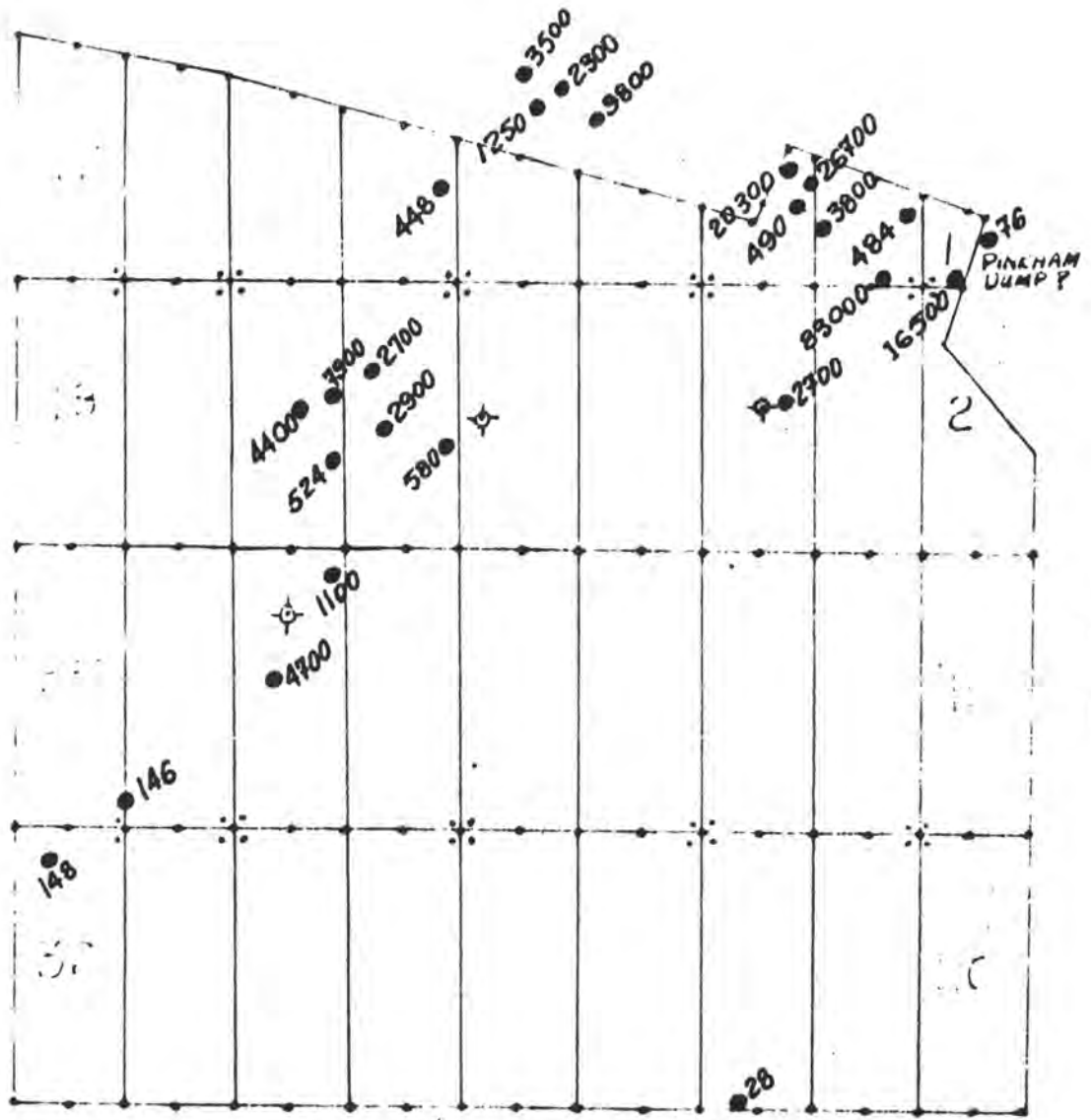

ADIT RESOURCES CORPORATION

Geochemical Survey

XL - CLAIM GROUP

Sections 10 and 15, T.23 N., R.18 W., Mohave County, Arizona

PPM - LEAD

- ✚ Points of Discovery
- Sample Site
- ⊕ Drill Hole Site

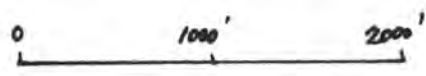

August 1985

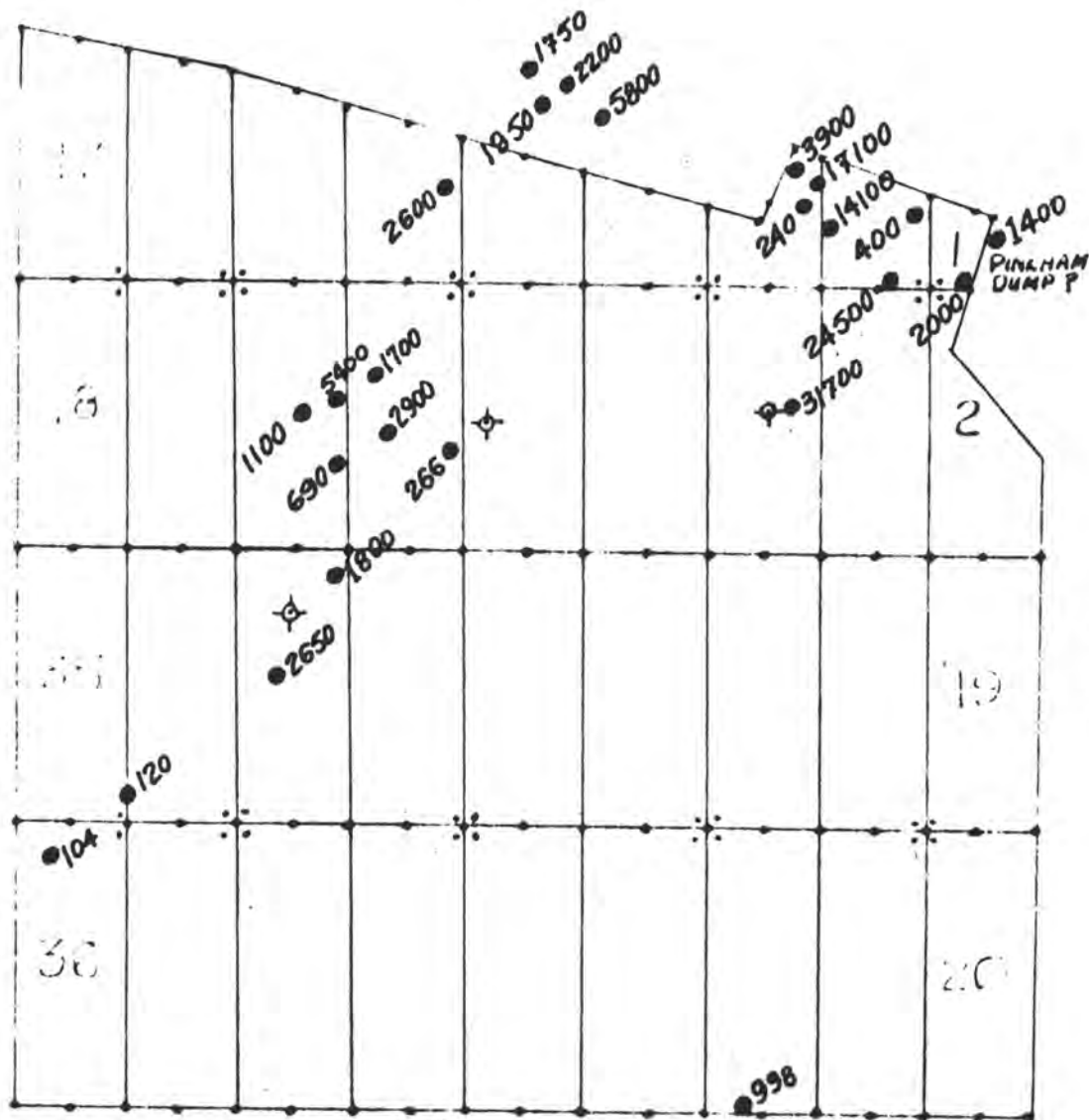

ADIT RESOURCES CORPORATION

Geochemical Survey

XL - CLAIM GROUP

Sections 10 and 15, T.23 N., R.18 W., Mohave County, Arizona

PPM - ZINC

- ⊕ - Points of Discovery
- - Sample Site
- ⊙ - Drill Hole Site

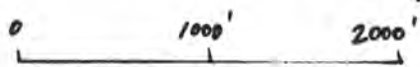

August 1985

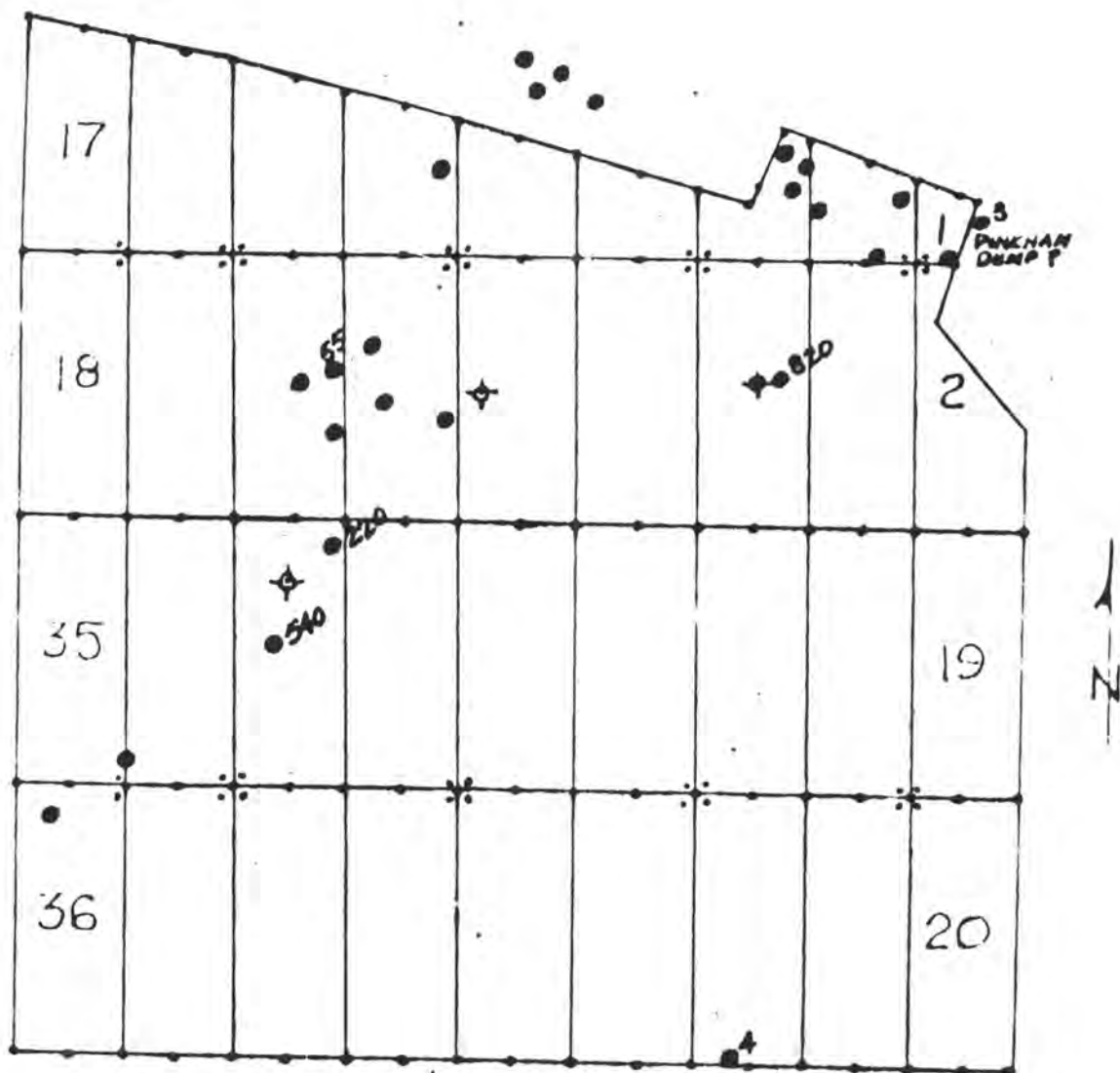

ADIT RESOURCES CORPORATION

Geochemical Survey

XL - CLAIM GROUP

Sections 10 and 15, T.23 N., R.18 W., Mohave County, Arizona

PPM - ARSENIC

- ⊠ - Points of Discovery
- - Sample Site
- ◇ - Drill Hole Site

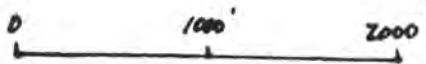

August 1985

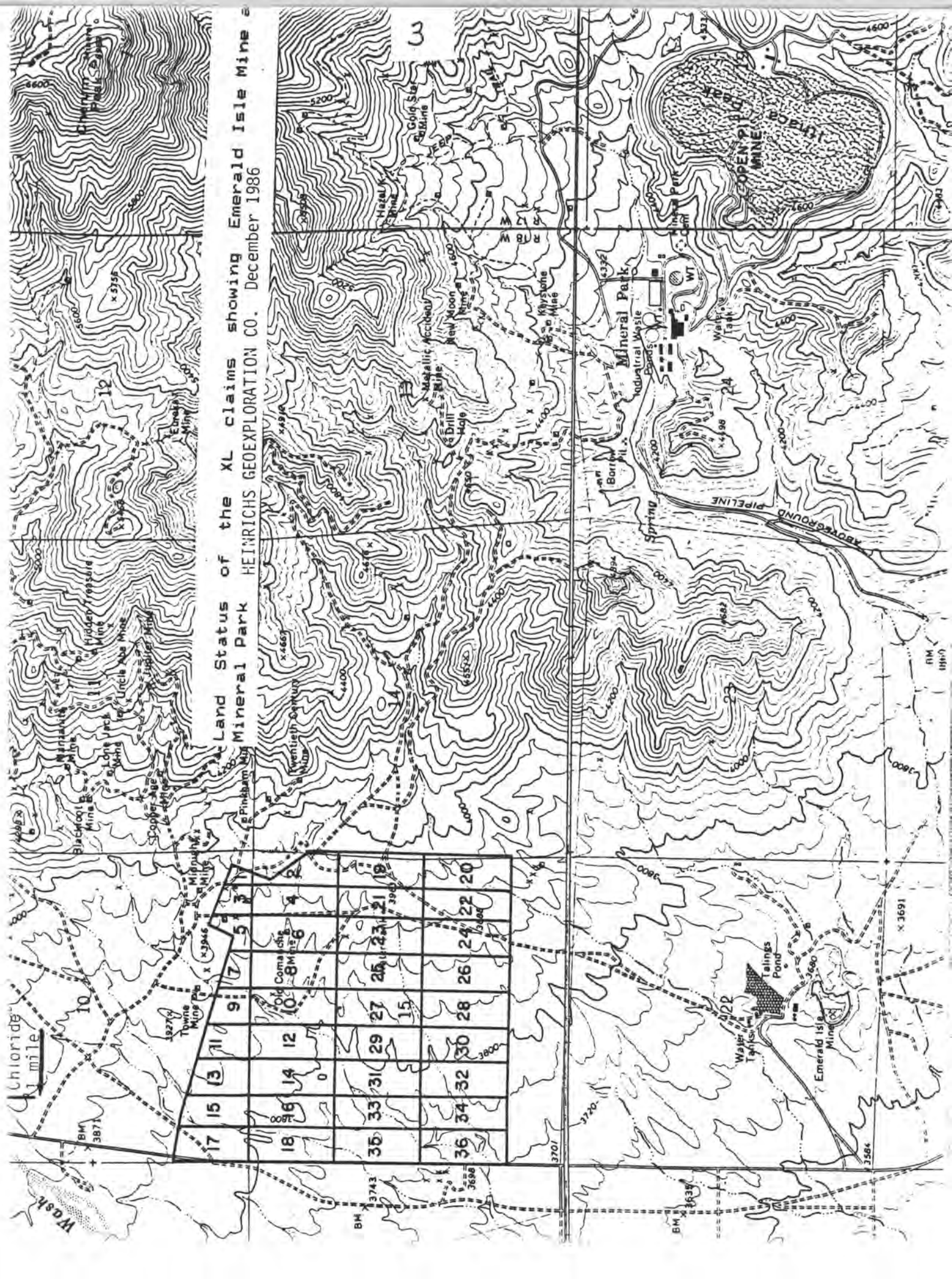

Land Status of the XL claims showing Emerald Isle Mine & Mineral Park HEINRICHS GEOEXPLORATION CO. December 1986

17	15	13	11	9	7	5	3	1
18	16	14	12	10	8	6	4	2
35	33	31	29	27	25	23	21	19
36	34	32	30	28	26	24	22	20



HEINRICHS GEOEXPLORATION COMPANY

March 20, 1981

Adit Resources - Hard-Mineral Holdings

Bibliography

1. Dings, M.G., The Wallapai mining district, Cerbat Mountains, Mohave County Ariz.; USGS Bull. 978-E, p. 123-163, 1951 (1952).
2. Wilkinson, W.H., Vega, L.A., and Titley, S.R., 1982, in Geology of Porphyry Copper Deposits, Southwestern North America, Univ. of Ariz. Press, p. 523-542.
4. Hernon, R. M., Cerbat Mountains: Univ. Ariz., Ariz. Bur. Mines Bull. 145, P. 110-117, maps (1938)
5. Schrader, F. C., The Mineral deposits of the Cerbat Range, Black Mountains, and Grand Wash Cliffs, Mohave County, Arizona; USGS Bull. 340, p. 53-83 (1908); (abst.): Science, new ser., v. 27, p. 957-958 (1908).
6. Schrader, F.C., The Mineral deposits of the Cerbat Range, Black Mountains, and Grand Wash Cliffs, Mohave County, Arizona: USGS Bull. 397, 226p. map (1909)
7. Schrader, F. C., Geology and ore deposits of Mohave County, Arizona (with discussion by J. D. Sperr, J. B. Platts, and J. C. Anderson): AIME Bull. 119, p. 1935-1957, maps (1916): Bull. 123, p. 379-384; Bull. 124, p. 456-460 (1917); Trans., v. 56, p. 195-236, maps (1917)
8. Schrader, F. C., The ore deposits of Mohave County, Arizona: Min. Sci. Press, v. 113, no. 21, p. 733-737 (1916)
9. Sterrett, D. B., Turquoise - Mineral Park area: in Mineral Resources of the United States; USGS p. 847-852 (1908)
10. Thomas, B. E., Ore deposits of the Wallapai District, Arizona: Econ. Geol., v. 44, p. 663-705, illus., maps (1949)
11. Thomas, B. E., Geology of the Wallapai district, Arizona (abst.): Geol. Soc. Am. Bull., v. 61, no. 12, pt. 2, p. 1509-1510 (1950)
12. Thomas, B.E., The Emerald Isle copper deposit (discussion): Econ. Geol., v. 46, p. 231-233 (1951)
13. Thomas, B. E., Geology of the Chloride quadrangle, Arizona: Geol. Soc. Am. Bull., v. 64, p. 391-420, illus., map (1953)

X.L.

P.O. BOX 5964, TUCSON, ARIZONA 85703-0964, 810 WEST GRANT ROAD
TELEPHONE 602-623-0578 TELEX NO. 364412 INTR ID 894

XL Claim Group, Mohave County, Arizona

(XL 1 - XL 36) (36 Claims)

LEASE OPTION TERMS

Purchase Price: \$2,500,000.00 to owner.

Payment Schedule: (Advance minimum royalties) (from optionee to owner):

1st 6 months: \$3,000 in advance,

2nd 6 months: 3,900 in advance,

2nd year : 9,600 in advance,

3rd year : 12,000 in advance,

4th year : 16,500 in advance,

5th year and beyond: \$21,000 in advance each year. Or 4% NSR royalty on production, whichever amount is greater, all applicable toward purchase price. This royalty will apply from initial date of agreement.

Annual labor:

If optioned between 1 February and 1 September, optionee is obliged to perform the annual labor necessary to hold the claims. Such labor must be the physical type i.e. NOT geology, geophysics or geochemistry. Dozing, drilling, mining, etc. are O.K. Must be a minimum of \$3,600.00 spent on the claims per assessment year or \$7,200.00+ for two years.

Lease termination: 30 days advance in writing. Any payments made serve as liquidated damages, i.e. not returnable.

Area of Interest: One mile extending beyond exterior boundary of claim group, any claims located by either party become part of agreement.

Release of Data: All factual data, samples, core and results acquired by optionee during term of agreement will be automatically turned over to owner before termination. Owner retains right to be kept apprised of progress in writing on a quarterly basis. Any information so provided, will be kept confidential. A brief progress letter will be satisfactory.

Liability: Optionee will be solely liable for optionee's actions or omissions of any County, State or Federal laws and regulations.

August 1985

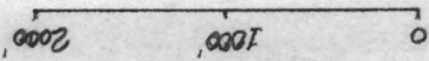

- ⊕ = Drill Hole Site
- = Sample Site
- ⊕ = Points of Discovery

P P M

Sections 10 and 15, T.23 N., R.18 W., Mohave County, Arizona

X L - C L A I M G R O U P

Geochemical Survey

ADIT RESOURCES CORPORATION

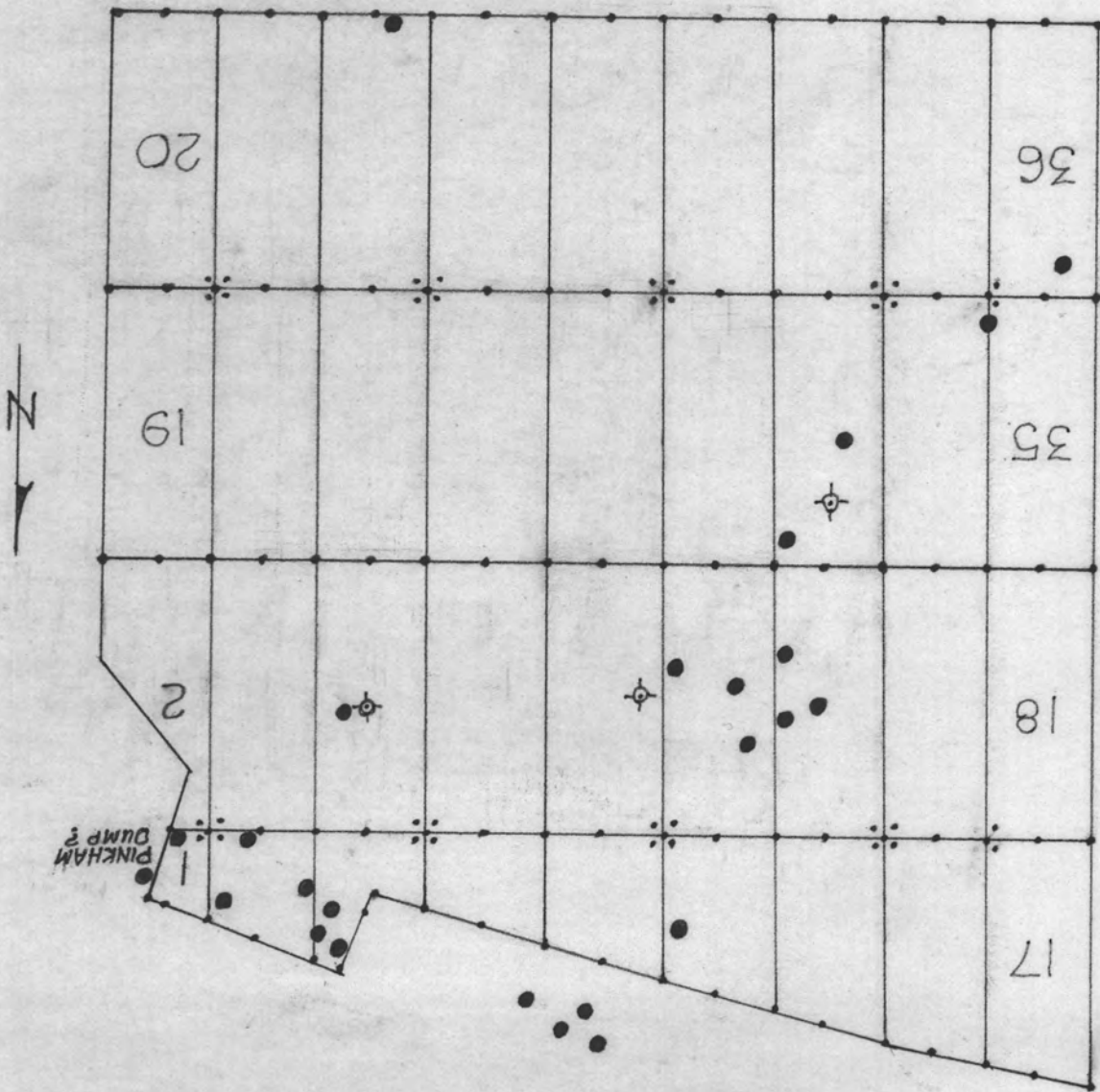



HEINRICHS GEOEXPLORATION COMPANY

P.O. BOX 5964, TUCSON, ARIZONA 85703-0964, 810 WEST GRANT ROAD
TELEPHONE 602-623-0578 TELEEX NO. 364412 INTR ID 894

VI. XL 1-36 Claim Group (36 claims located, 635 acres) *BLM. 3/N*
Mohave County, Arizona *AMC-123326 thru*
AMC-123361

These claims embrace an area, partly alluvial covered, lying immediately southwest of the northwest portion of the Wallapai Mining District, about two miles due south of the old silver camp of Chloride. The area is also immediately north of the former Emerald Isle oxidized copper leaching operations of El Paso Natural Gas Company and three miles northwest of Duval-Pennzoil's Ithaca Peak - Mineral Park open pit copper-molybdenum operations.

Specific interest in the claims is a major induced polarization geophysical anomaly. This indicates that a large zone of sulfide is present in the subsurface. Such a zone, particularly in such close proximity to substantial size and profitable past and present producing operations, makes an especially attractive exploration target for massive base and precious metal sulfide mineralization and/or disseminated copper-molybdenum type deposition.

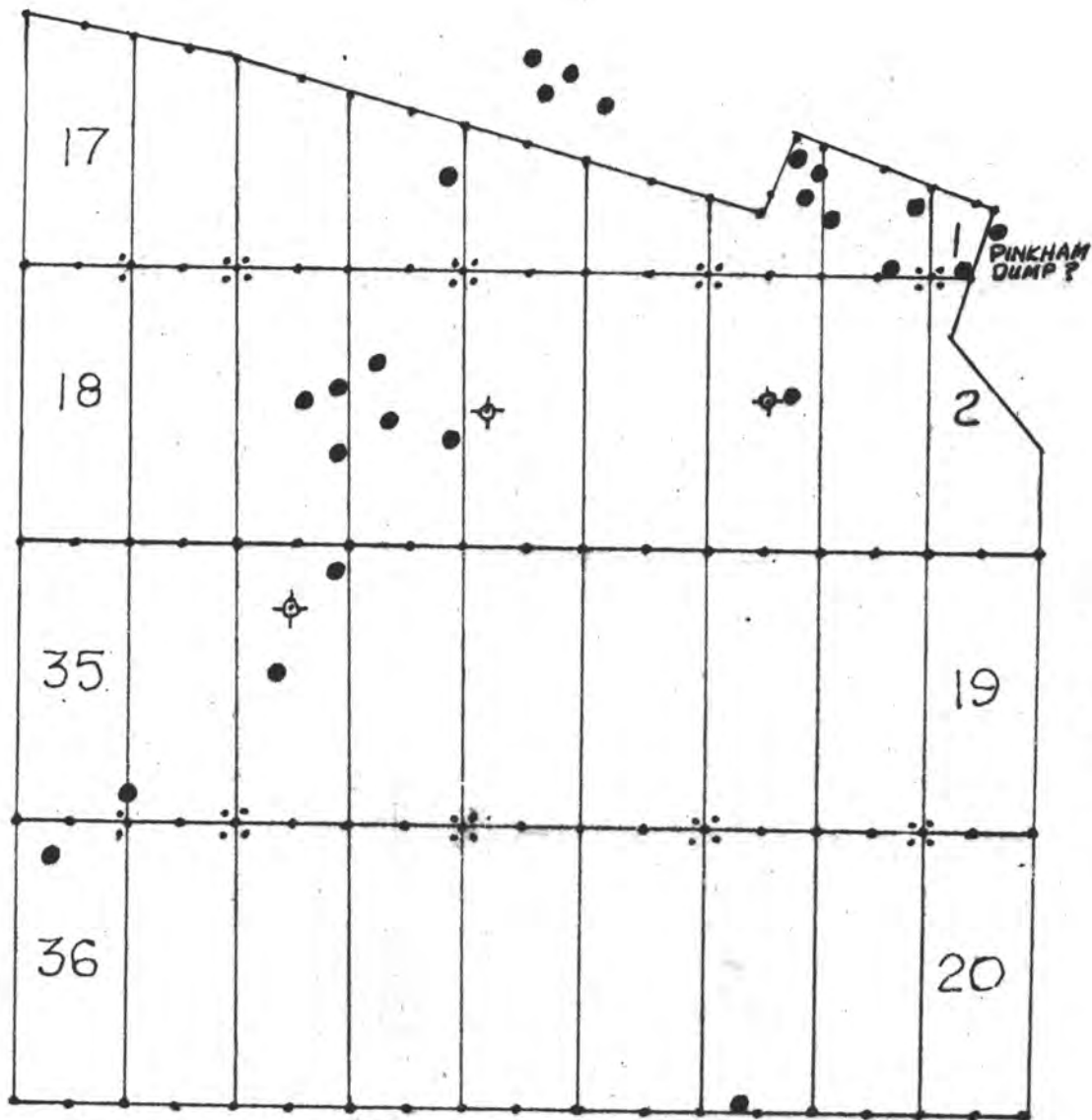

ADIT RESOURCES CORPORATION
 Geochemical Survey
 X L - C L A I M G R O U P
 Sections 10 and 15, T.23 N., R.18 W., Mohave County, Arizona

P P M

- ✱ = Points of Discovery
- = Sample Site
- ⊕ = Drill Hole Site

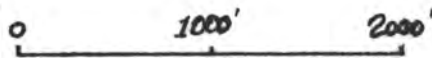

August 1985

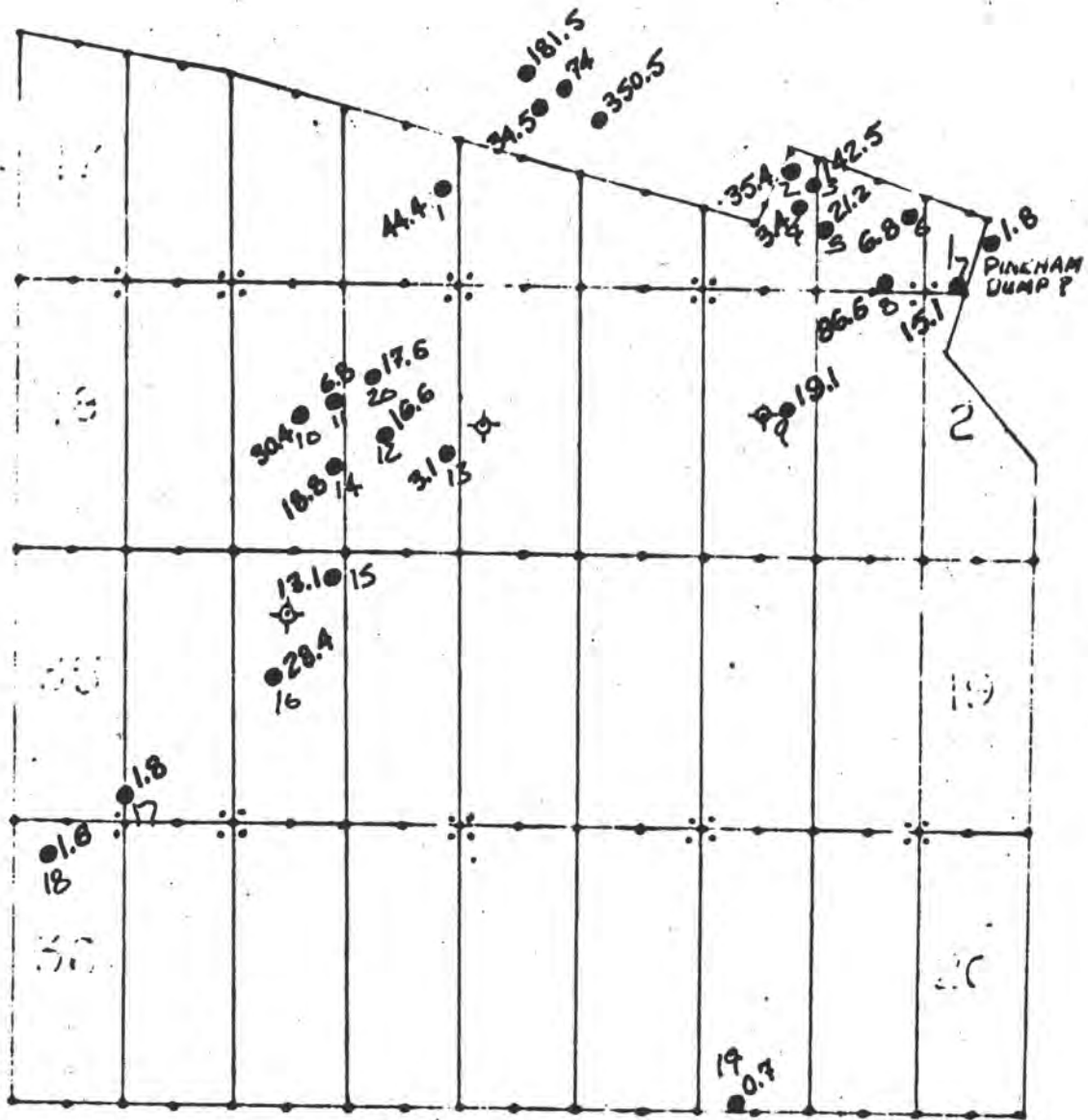

ADIT RESOURCES CORPORATION
 Geochemical Survey

XL - CLAIM GROUP

Sections 10 and 15, T.23 N., R.18 W., Mohave County, Arizona

PPM - SILVER

- ⊠ - Points of Discovery
- - Sample Site
- ⊕ - Drill Hole Site

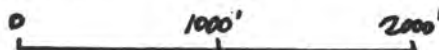

August 1985

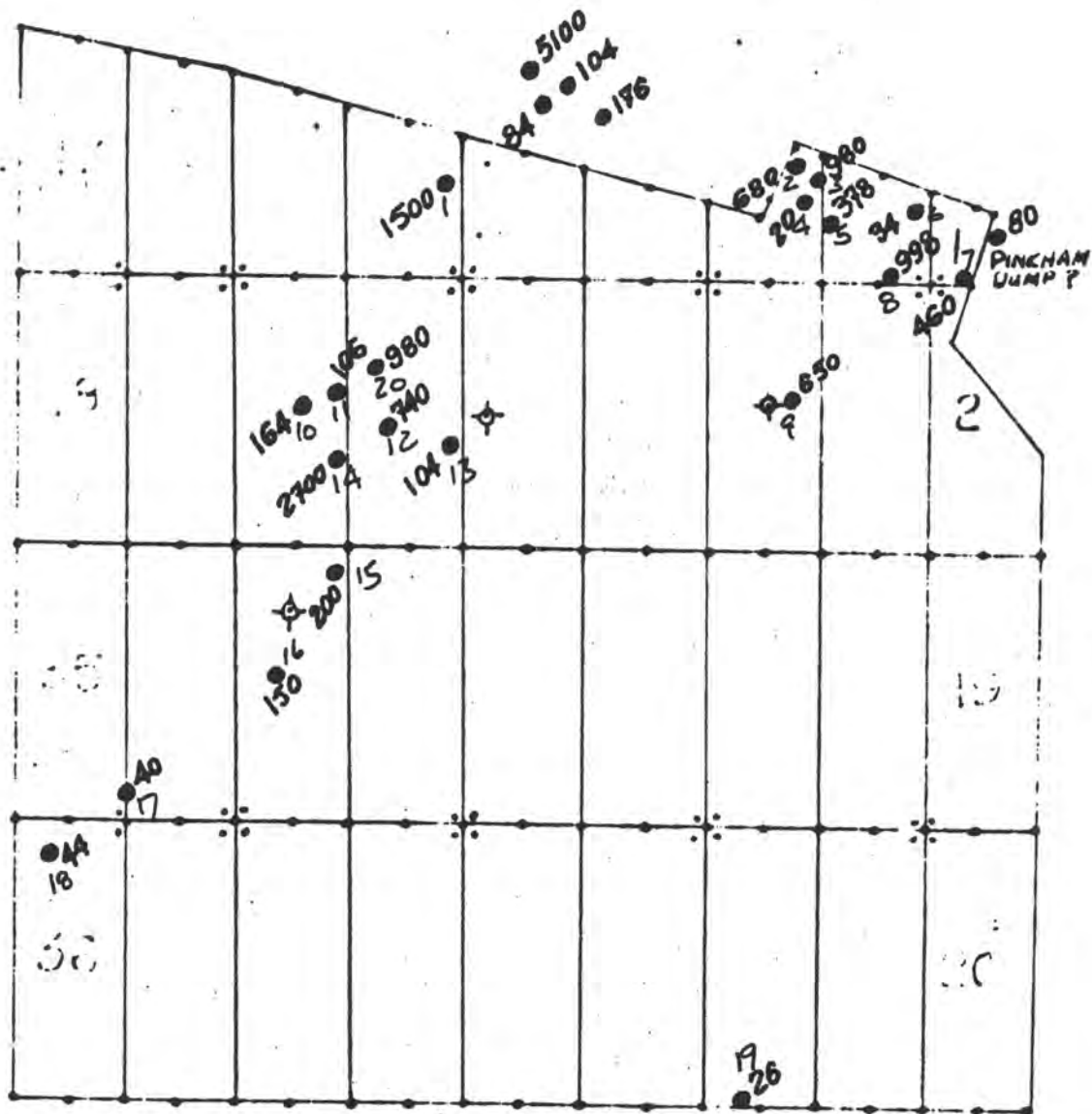

ADIT RESOURCES CORPORATION

Geochemical Survey

X L - CLAIM GROUP

Sections 10 and 15, T.23 N., R.18 W., Mohave County, Arizona

P P M - COPPER

- ⊕ - Points of Discovery
- - Sample Site
- ⊙ - Drill Hole Site

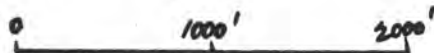

August 1985

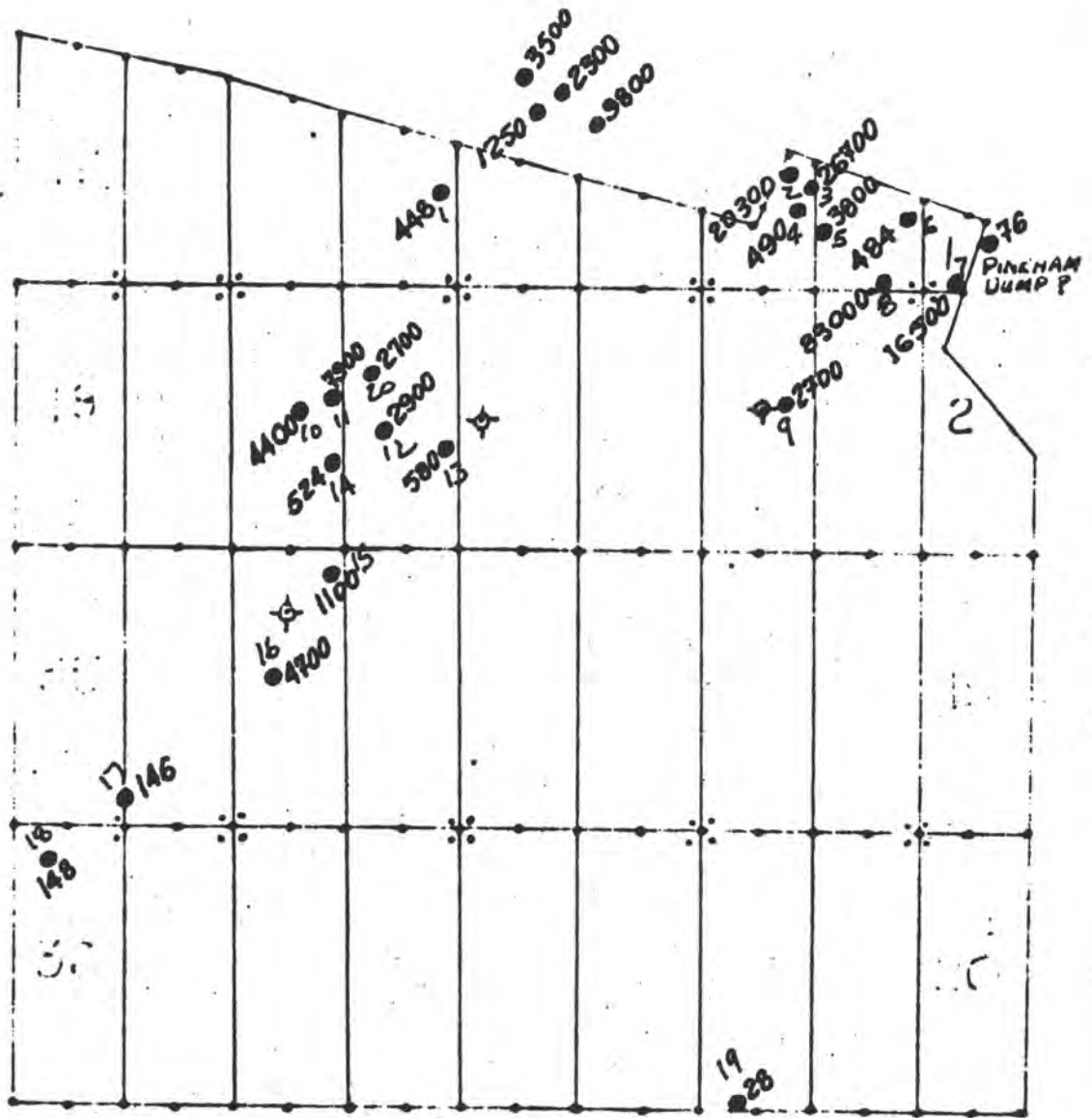

ADIT RESOURCES CORPORATION

Geochemical Survey

XL - CLAIM GROUP

Sections 10 and 15, T.23 N., R.18 W., Mohave County, Arizona

P.P.M. - LEAD

- ✚ Points of Discovery
- - Sample Site
- ⊕ - Drill Hole Site

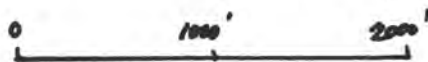

August 1985

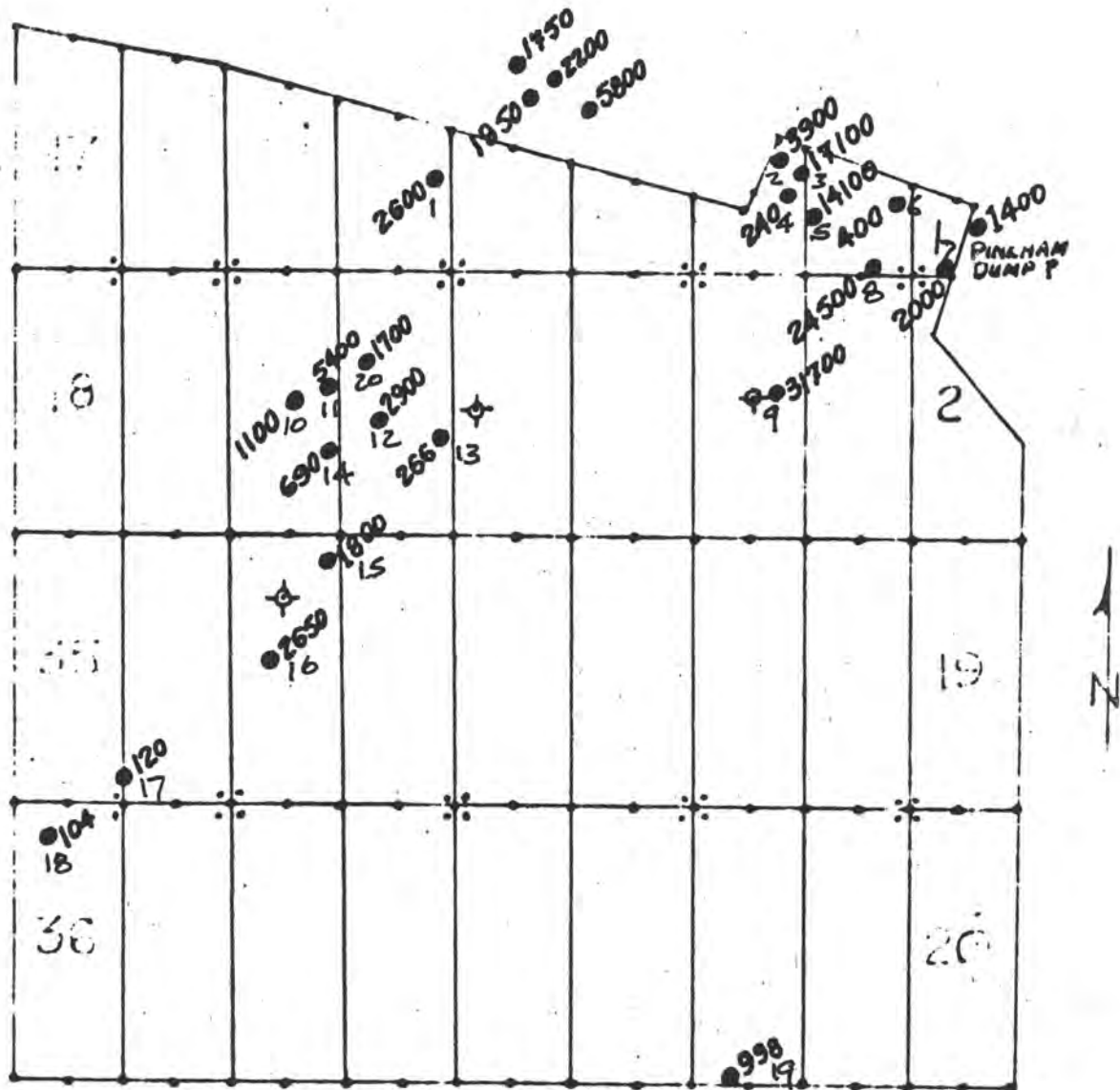

ADIT RESOURCES CORPORATION

Geochemical Survey

XL - CLAIM GROUP

Sections 10 and 15, T.23 N., R.18 W., Mohave County, Arizona

PPM - ZINC

- ⊠ - Points of Discovery
- - Sample Site
- ⊣ - Drill Hole Site

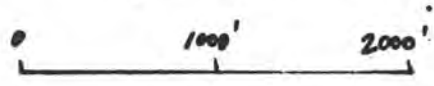

August 1985

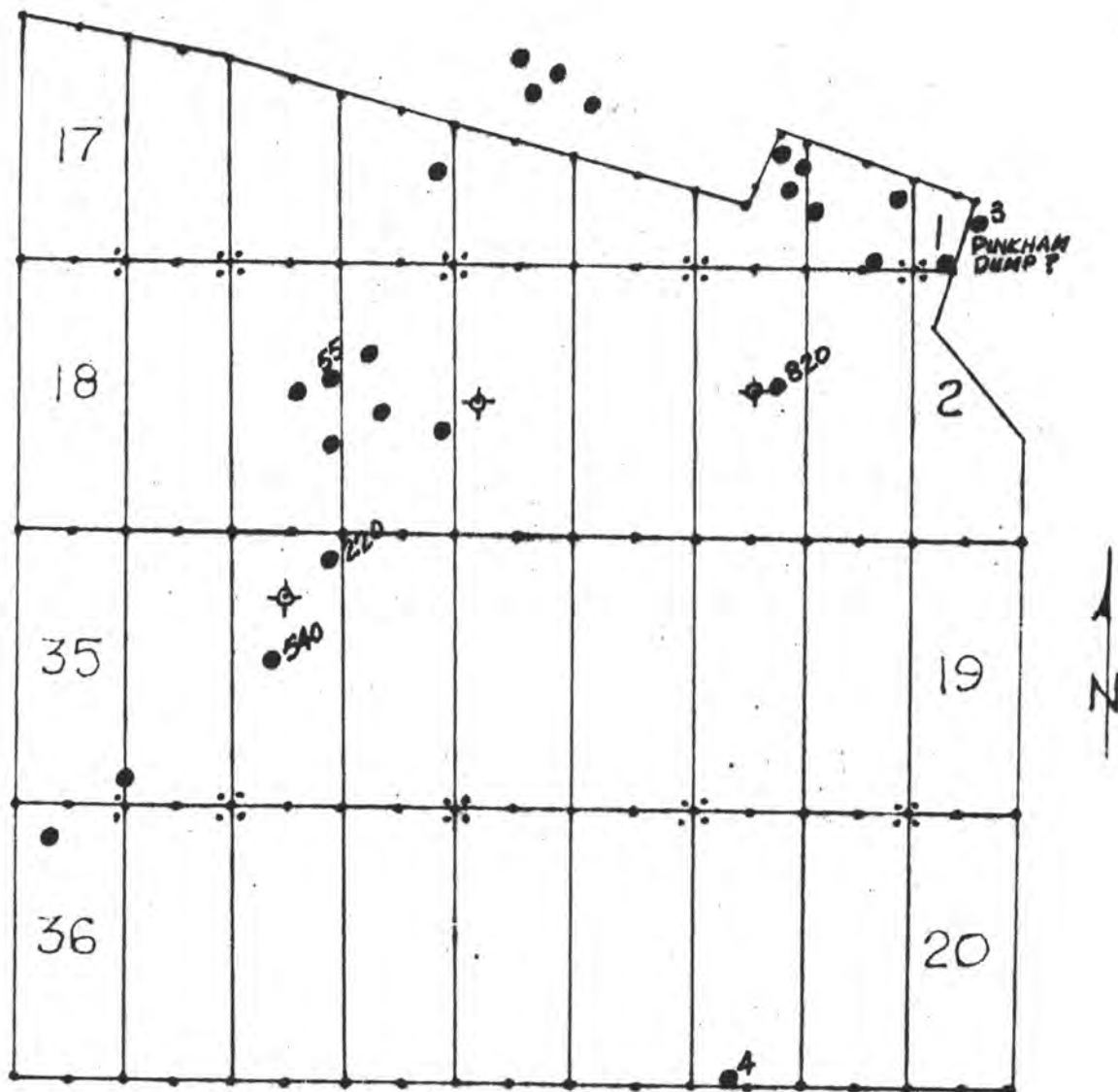

ADIT RESOURCES CORPORATION

Geochemical Survey

XL - CLAIM GROUP

Sections 10 and 15, T.23 N., R.18 W., Mohave County, Arizona

PPM - ARSENIC

- ✠ = Points of Discovery
- = Sample Site
- ⊕ = Drill Hole Site

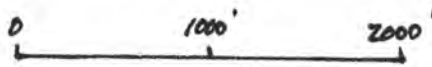

August 1985

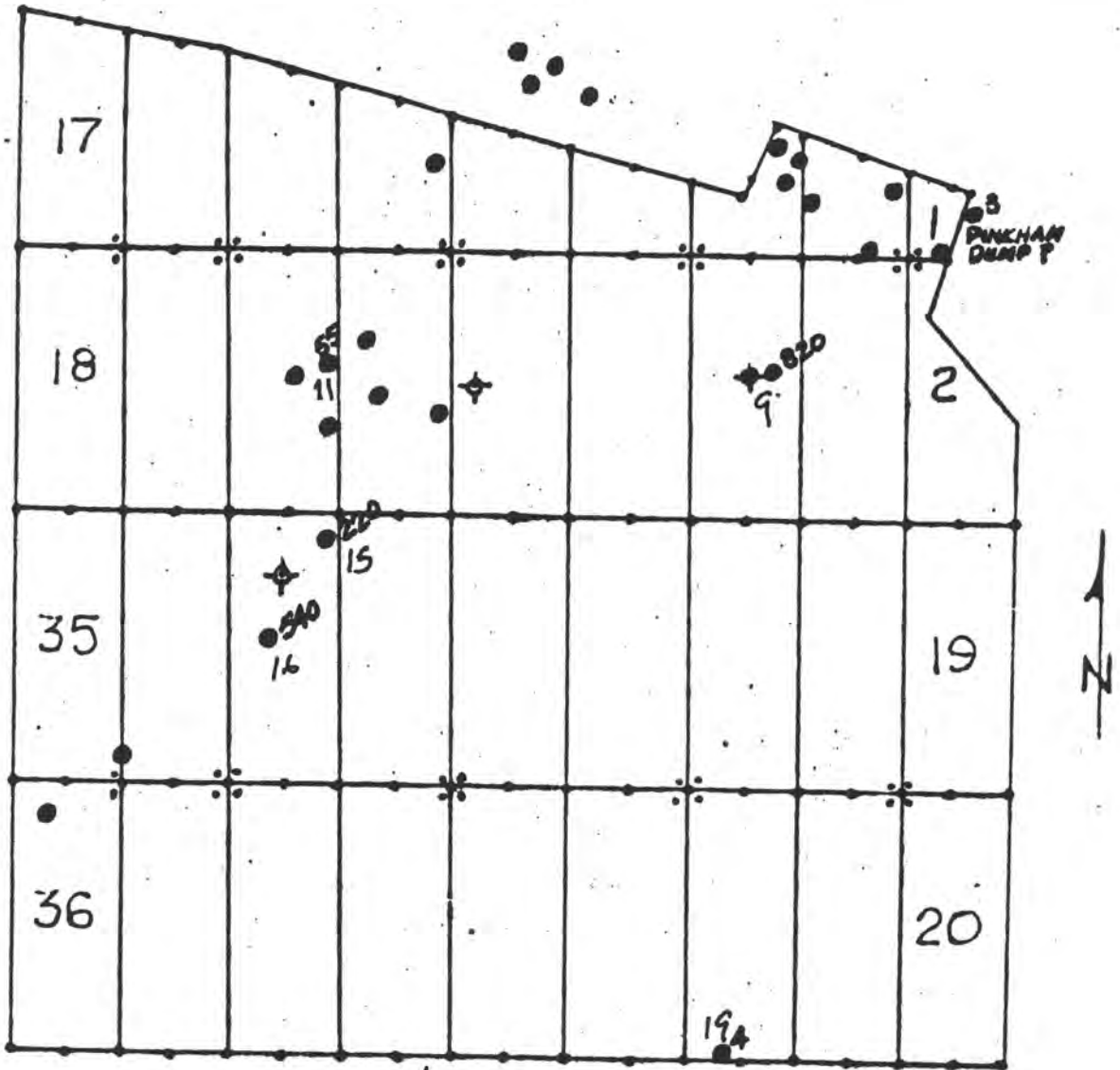

ADIT RESOURCES CORPORATION

Geochemical Survey

XL - CLAIM GROUP

Sections 10 and 15, T.23 N., R.18 W., Mohave County, Arizona

PPM - ARSENIC

- ⊠ = Points of Discovery
- = Sample Site
- ◆ = Drill Hole Site

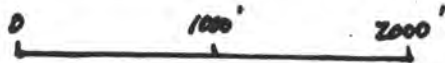

August 1985

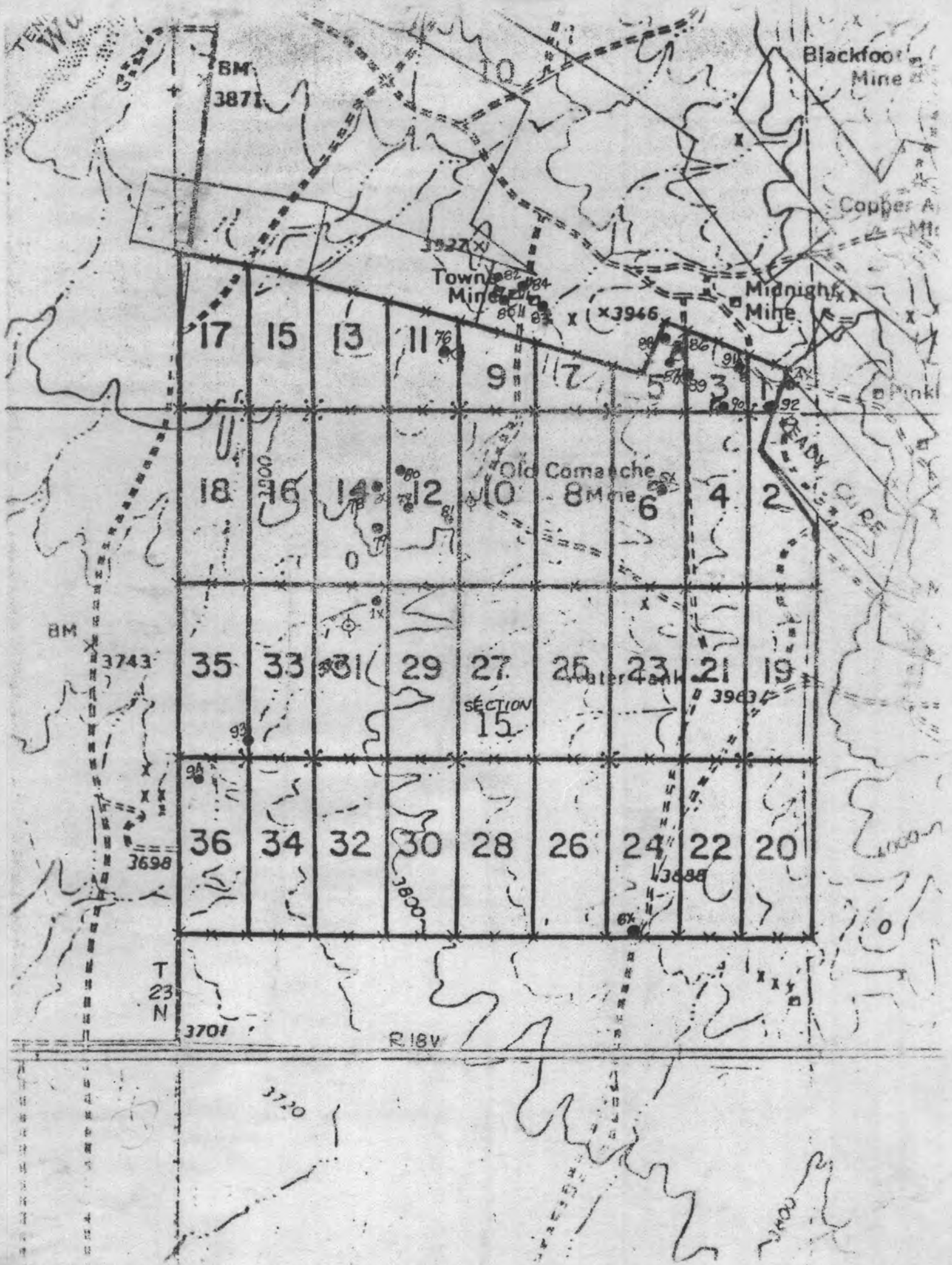

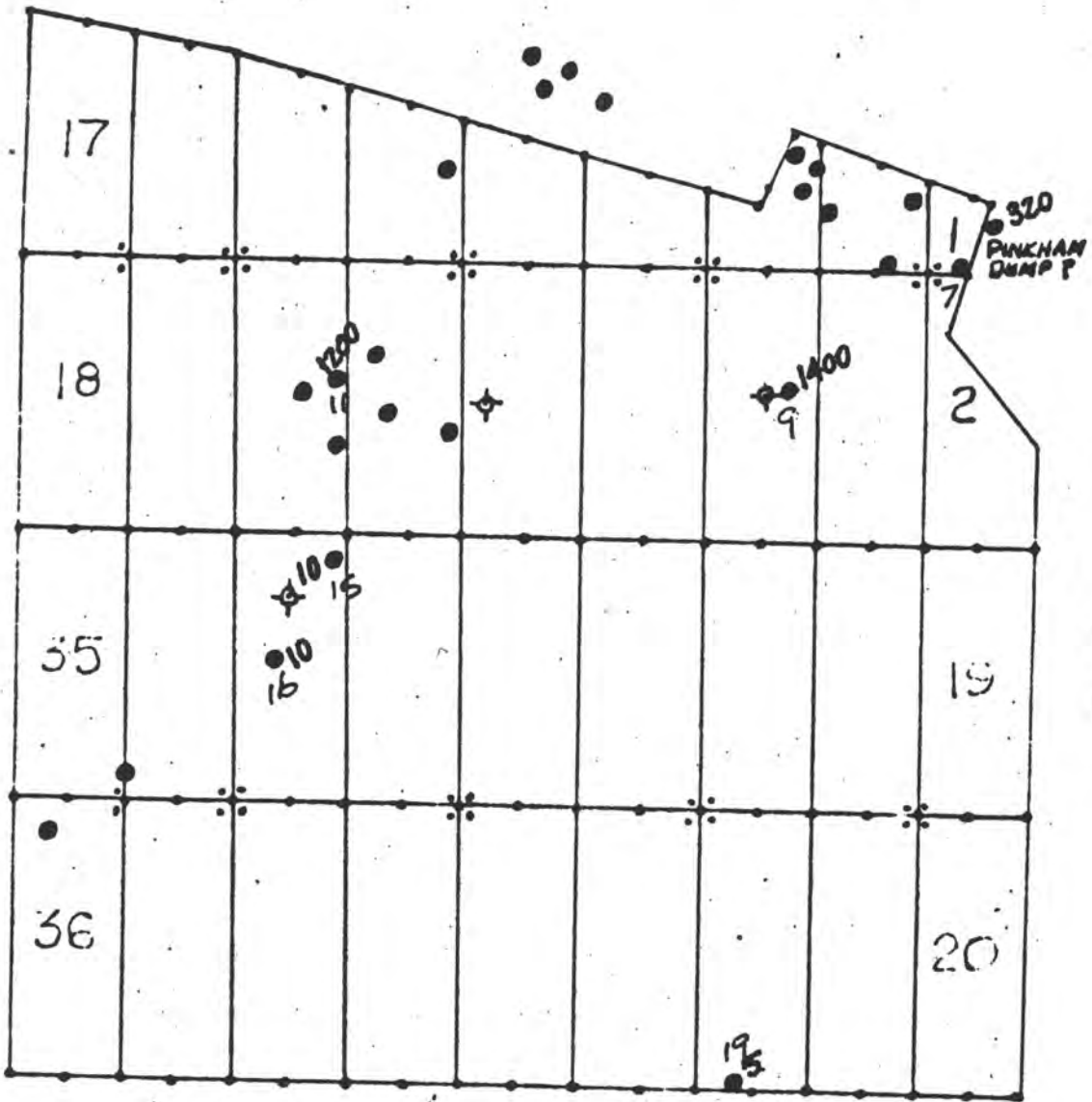

ADIT RESOURCES CORPORATION

Geochemical Survey

XL - CLAIM GROUP

Sections 10 and 15, T.23 N., R.18 W., Mohave County, Arizona

PPM - MERCURY

- ⊕ = Points of Discovery
- = Sample Site
- ◇ = Drill Hole Site

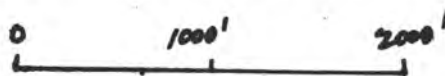

August 1985

R18W

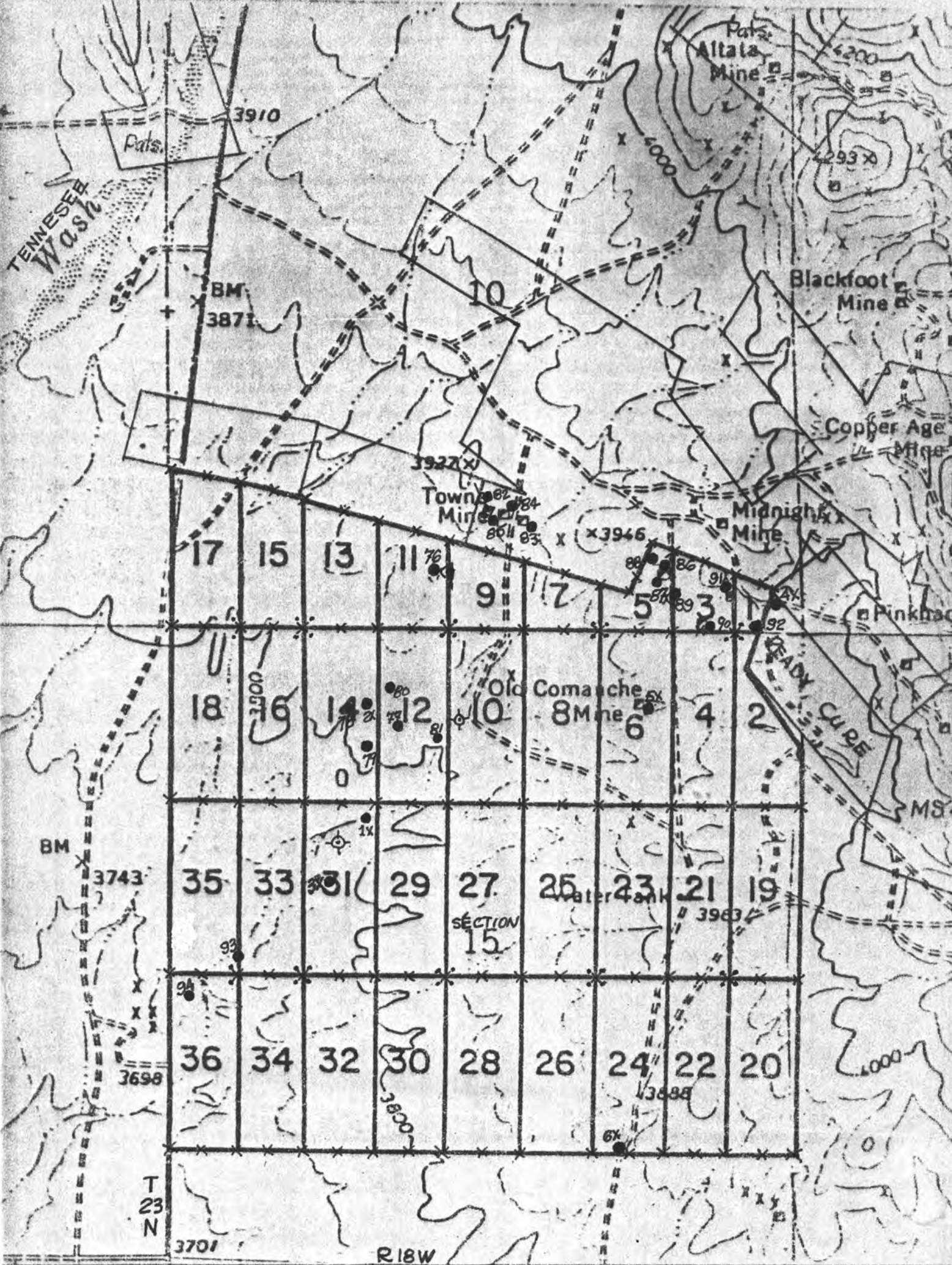

T 23 N

R18W

3701

3720

ROAD

VI. XL 1-36 Claim Group (36 claims located, 635 acres) *BLM. S/N*
Mohave County, Arizona *AMC-123326 thru*
AMC-123361

These claims embrace an area, partly alluvial covered, lying immediately southwest of the northwest portion of the Wallapai Mining District, about two miles due south of the old silver camp of Chloride. The area is also immediately north of the former Emerald Isle oxidized copper leaching operations of El Paso Natural Gas Company and three miles northwest of Duval-Pennzoil's Ithaca Peak - Mineral Park open pit copper-molybdenum operations.

Specific interest in the claims is a major induced polarization geophysical anomaly. This indicates that a large zone of sulfide is present in the subsurface. Such a zone, particularly in such close proximity to substantial size and profitable past and present producing operations, makes an especially attractive exploration target for massive base and precious metal sulfide mineralization and/or disseminated copper-molybdenum type deposition.

EXPLANATION



Alluvium



Gabbro

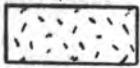

Granite



Chiefly gneissoid granite (also includes some pegmatite, schist and gneiss)



Amphibolite (also includes minor bodies of hornblende schist, biotite schist, chlorite schist and diorite gneiss)

QUATERNARY
LATE MESOZOIC(?)
PRE-CAMBRIAN

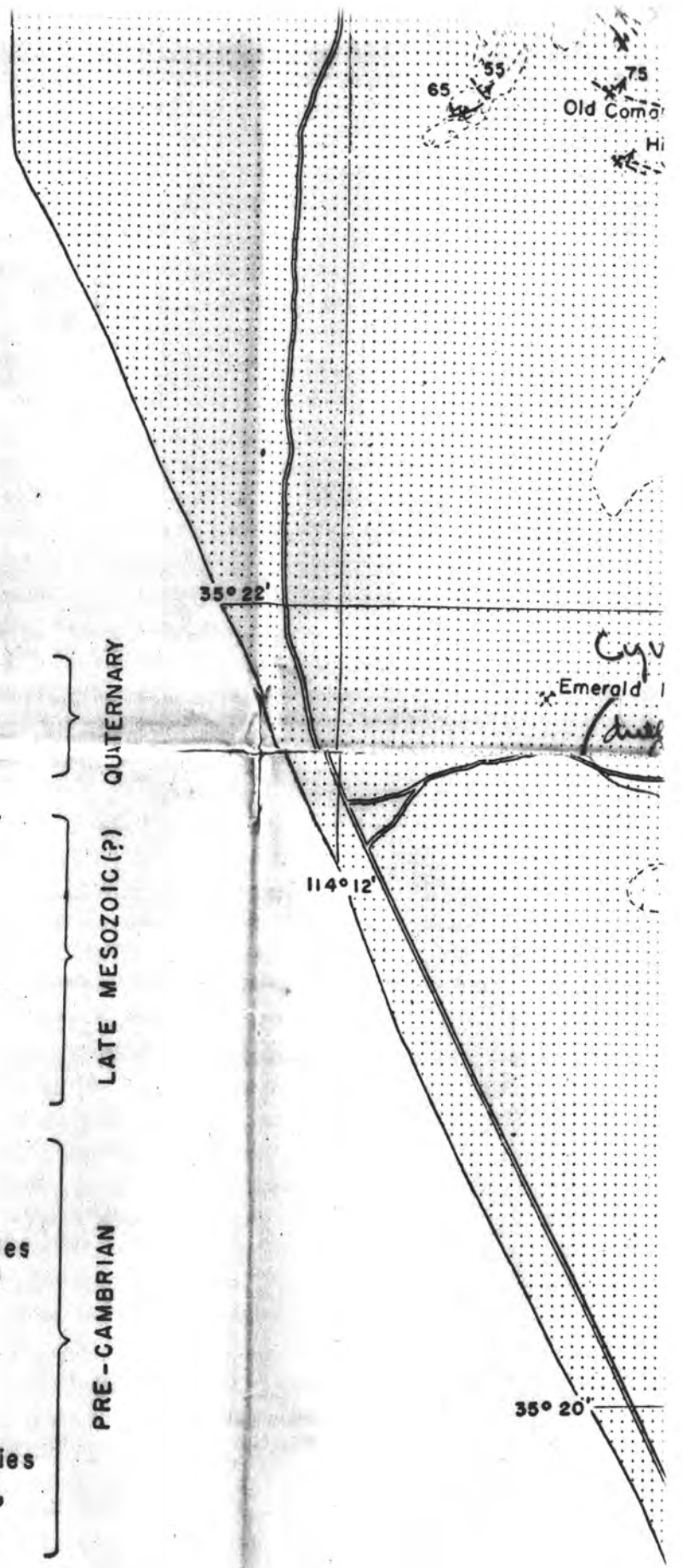

Rhyolite dike,
showing dip

Granite

LAT

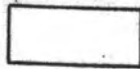

Chiefly gneissoid granite (also includes some pegmatite, schist and gneiss)



Amphibolite (also includes minor bodies of hornblende schist, biotite schist, chlorite schist and diorite gneiss)

PRE-CAMBRIAN

35° 20'



Rhyolite dike, showing dip



Intermediate to basic dike, showing dip

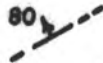

Vein, showing dip



Vein with vertical dip



Fault



Mine



Open pit turquoise mine

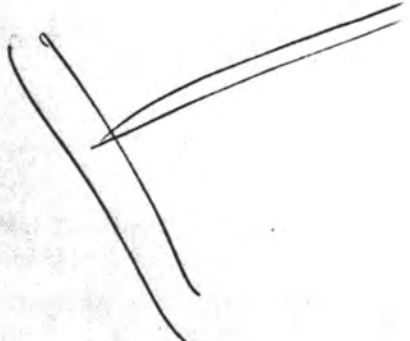

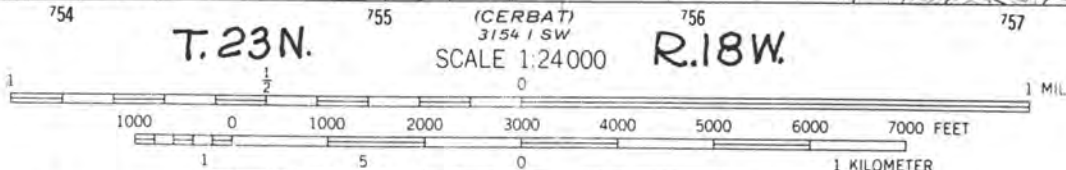
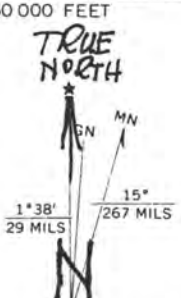
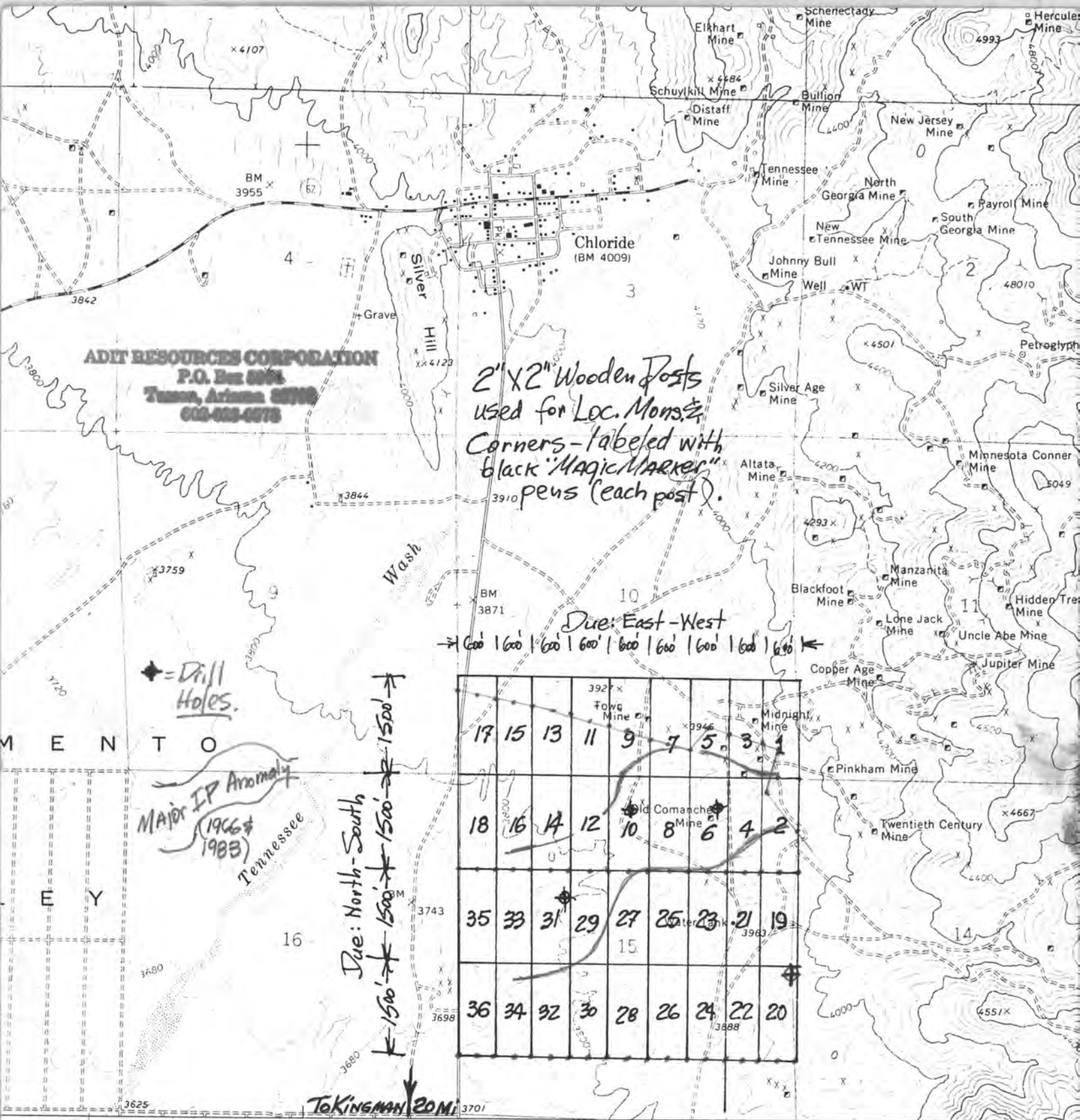

XL1 thru 36 CONTOUR INTERVAL 40 FEET **LODE CLAIM GROUP**
 DATUM IS MEAN SEA LEVEL

MOHAVE COUNTY, ARIZONA

UTM GRID AND 1968 MAGNETIC NORTH DECLINATION AT CENTER OF SHEET

THIS MAP COMPLIES WITH NATIONAL MAP ACCURACY STANDARDS FOR SALE BY U.S. GEOLOGICAL SURVEY, DENVER, COLORADO 80225, OR WASHINGTON, D.C. 20242

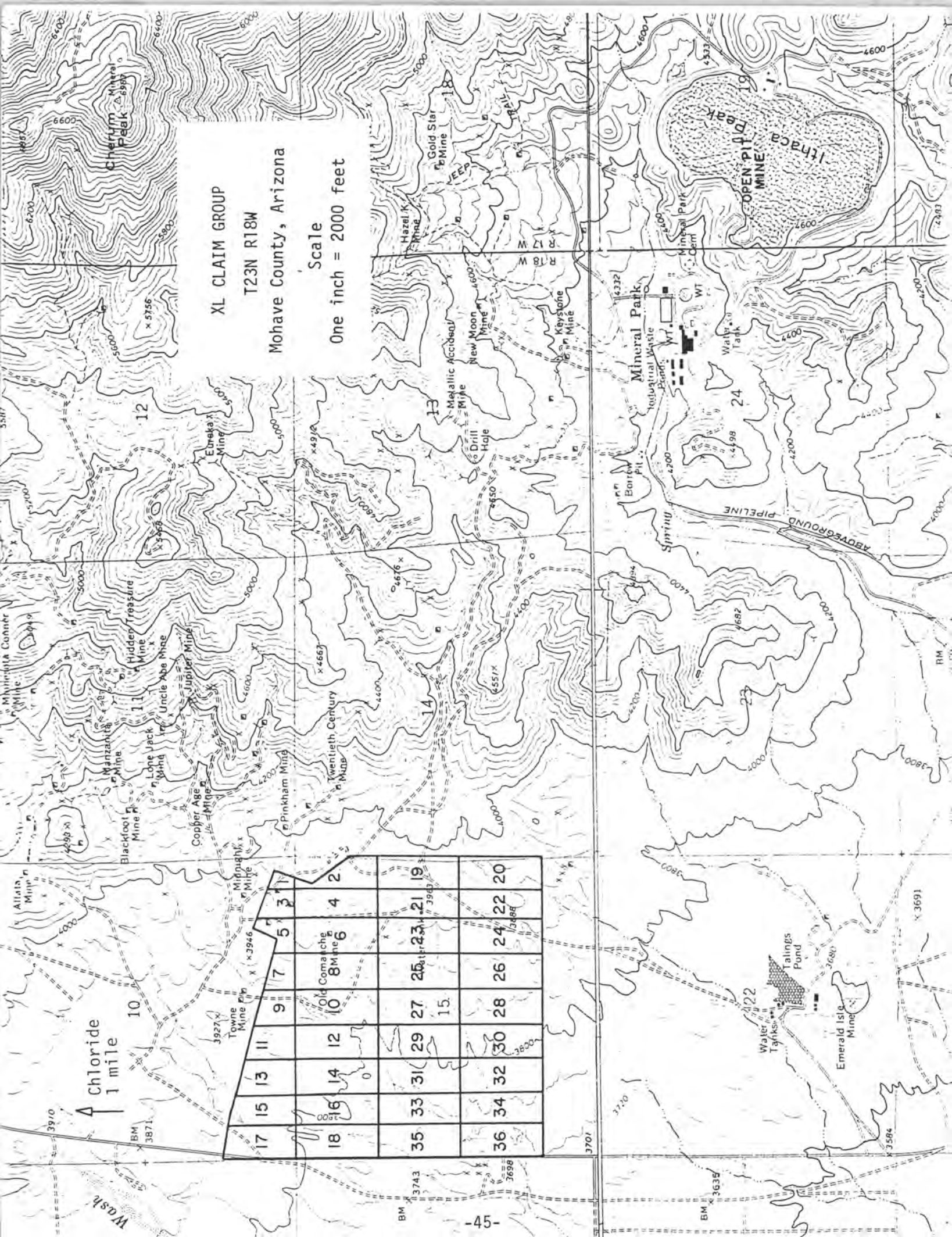

XL CLAIM GROUP
T23N R18W
Mohave County, Arizona

Scale
 One inch = 2000 feet

17	15	13	11	9	7	5	3	1
18	16	14	12	10	8	6	4	2
35	33	31	29	27	25	23	21	19
36	34	32	30	28	26	24	22	20

Chloride
 1 mile

Ex-El Paso Gas



Small (tight)
open pit

28
mostly oxidized Cu
Chrysocolla etc.

Duval -
(Pennzoil)
(Ithica
Peak
operation)
(Wood
Park)

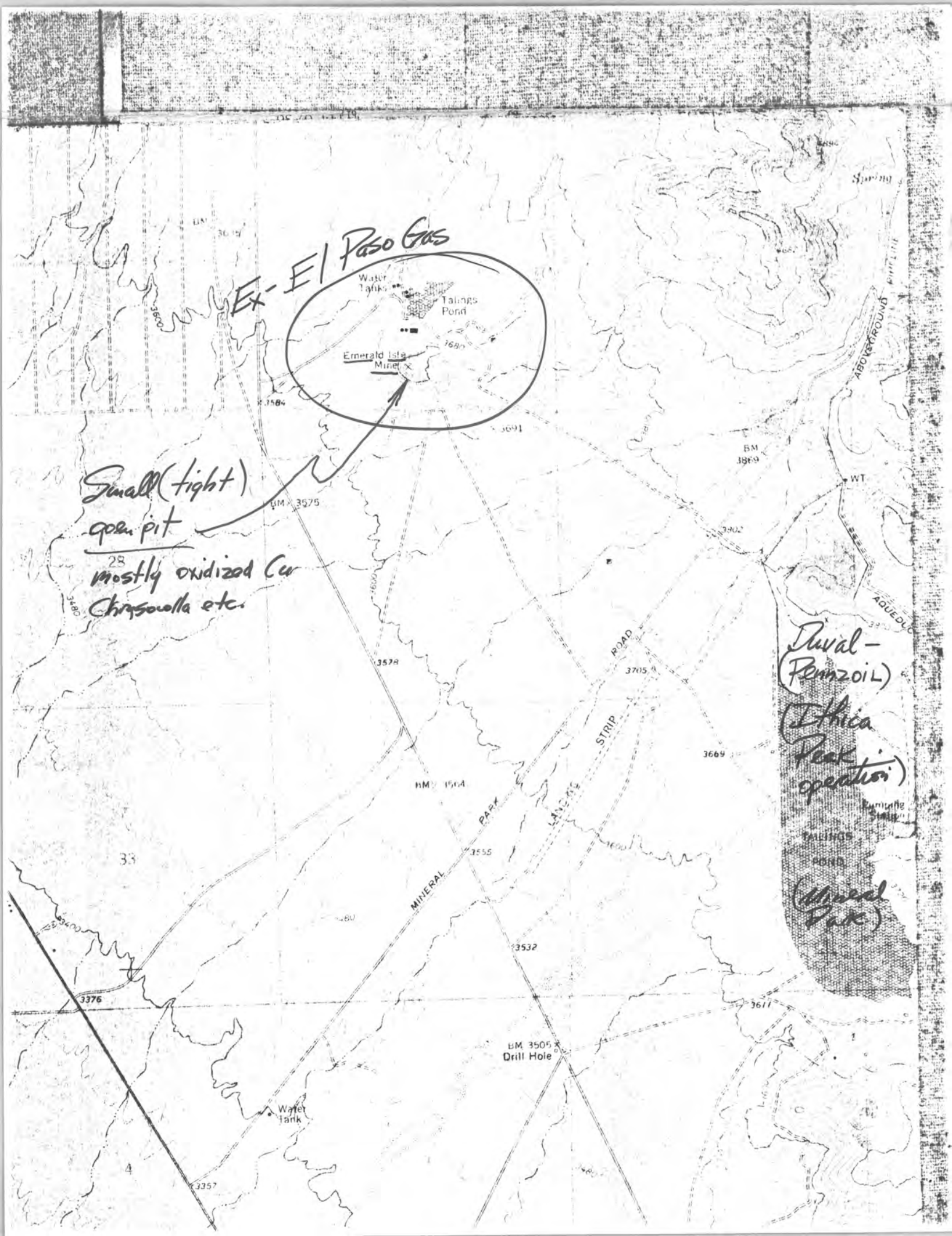

23 NORTH RANGE 18 WEST OF THE GILA AND

MOHAVE COUNTY

$$x = 0 \left(\frac{L}{\cos} \right) - D$$

A 1051
OG Lse

SEE SUPPLEMENTAL PLAT

4

SEE SUPPLEMENTAL PLAT

3

SEE SUPPLEMENTAL PLAT

2

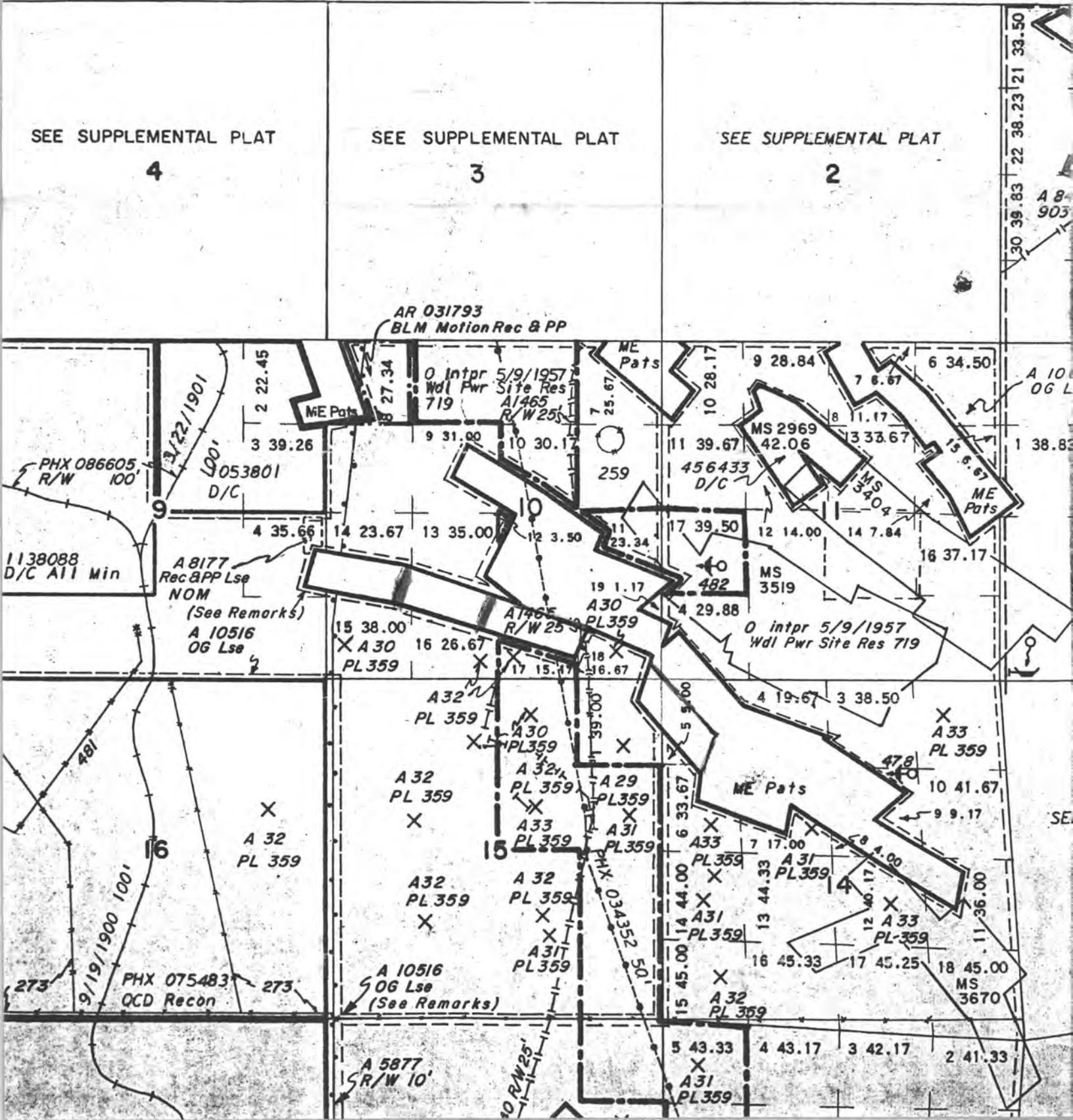

AR 031793
BLM Motion Rec & PP

0 Intrpr 5/9/1957
Wdl Pwr Site Res
719
A/465
R/W 25'

PHX 086605
R/W 100'

1138088
D/C All Min

A 8177
Rec & PP Lse
NOM
(See Remarks)
A 10516
OG Lse

A 1465
R/W 25'

0 intrpr 5/9/1957
Wdl Pwr Site Res 719

PHX 075483
QCD Recon

A 10516
OG Lse
(See Remarks)

A 5877
SR/W 10'

A 1051
OG Lse
A 8177
OG Lse
A 10516
OG Lse

A 1051
OG Lse

A 10516
OG Lse

SE

MS 3670

590' x 1475' by Walt + Dor

Walt
326-4019

∴ 295' between cor + EC

meet @ Holiday House Motel
1225 W. Beale (US 93) (on rd. to Las Vegas)

Kingman, Ariz. 86401

602-753-2153

35¢/mile + stock expenses

$\frac{1}{4}$ cor sec 14 + 15 is 150' ~~N32°50'W~~ N52°30'W from

SE cor XL #19 + NE cor XL #20
large lone juniper tree near $\frac{1}{4}$ cor.

- theodolite ✓
- tripod ✓
- compass + tripod
- stakes ✓
- ribs + nails ✓
- notices ✓

try to overlap pat lines by 3 or 4'

from pat. corner found by WEH

~~T XXIII~~ and → HXVIII

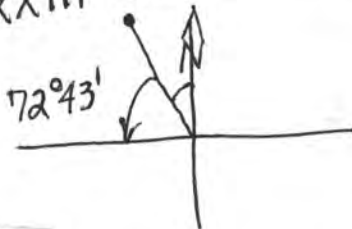

another bearing

197°17' rt.
162°43' lft.

~~STO 23~~ 197°-17' RT
~~STO 27~~ 162°-43' LFT
 359°60'

M₀LLN

892.6
MILEAGE

SW Loc. (Hubert)

LINE 1
1983

1966 Lines
(IP)

FAULT OFFSET ?

ANOMALY
OF
INTEREST

CENTERS

CONTINUES

6000 NORTH

Note:
P.D.H. 1, 2, & 3
were drilled at
approx locations
indicated. Several
other holes may
have been also
drilled? See
other notes
in file. No logs.
Reported pyrite &
Chalcopyrite up to
5-6% estimated(?)
megascopically. No
assays. Cuest.
0.5%? + Au, Ag, Pb, Zn.

(IP)
ZONE

15

IP-Relative Anomaly Strength:

- Very weak - - - - -
- Weak - - - - -
- Moderate - - - - -
- Strong - - - - -

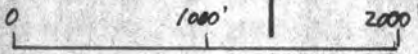

ADIT RESOURCES CORPORATION
P.O. Box 5964
Tucson, Arizona 85703
602-623-0578

0 NORTH

CENTERS

Z

22

XL Claim Group
Mohave County, Arizona
+ Drill Hole

IP Anomaly
(1962-1983)

T23N

1000'

2000'

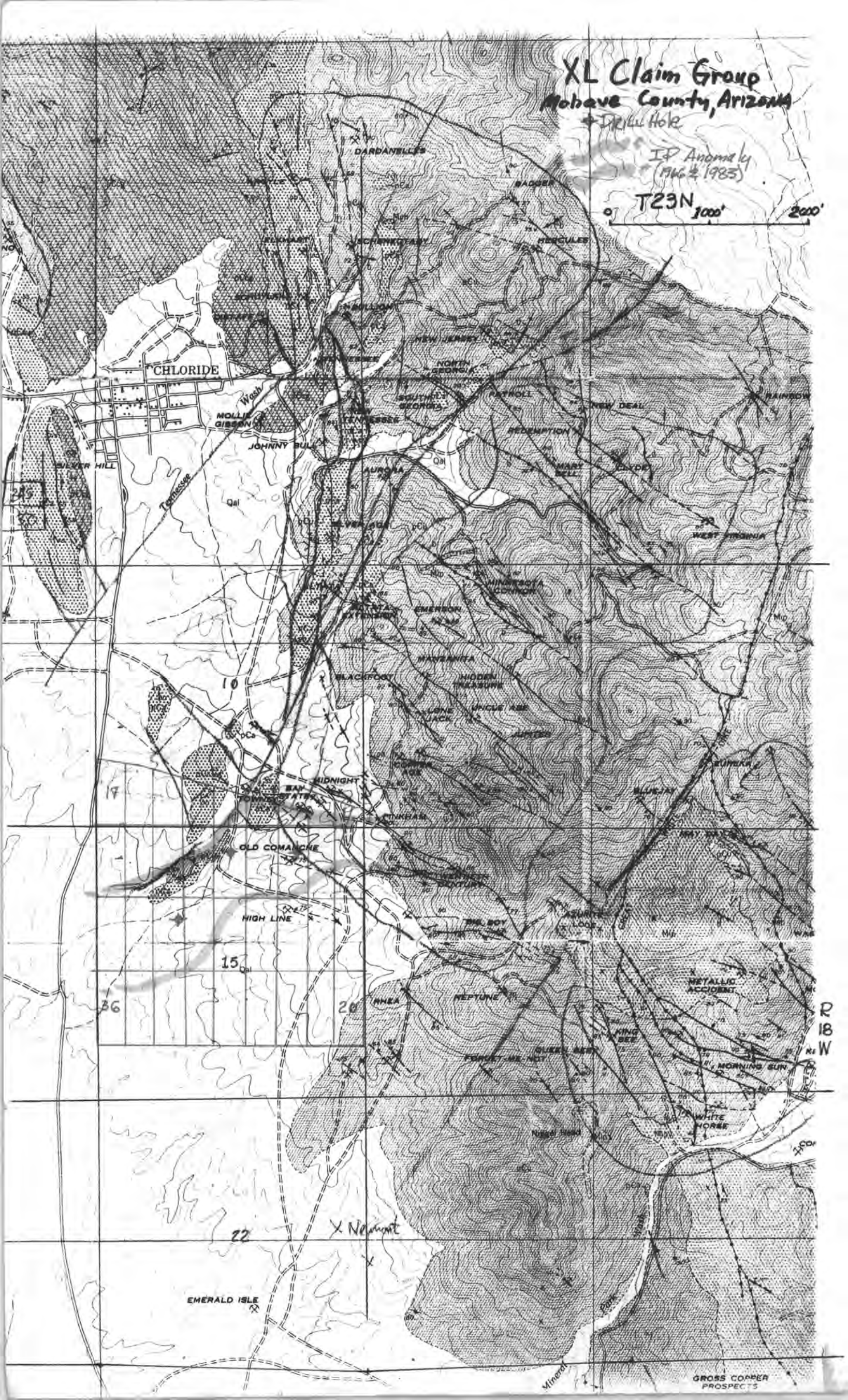

CHLORIDE

DARDANELLES

BADGER

HERCULES

SCANKTEASY

WILLIAM

NEW JERSEY

NORTH GEORGIA

SOUTH GEORGIA

TENNESSEE

PATROL

NEW DEAL

MOLLIE GIBSON

JOHNNY BULL

REDEMPTION

MARY BELL

RAY

SILVER HILL

ALUMINA

WEST VIRGINIA

EMERSON

WINNEBAGO

BLACKFOOT

HIDDEN TREASURE

UNCLE ABE

LOVE JACK

MIDNIGHT

OLD COMANCHE

BLUE JAY

HIGH LINE

THE BOY

STARBUCK

36

15

20

INHEA

NEPTUNE

METALLIC ACCIDENT

KING BEE

FORGET ME NOT

QUEEN BEE

MORNING SUN

22

X Name

EMERALD ISLE

GROSS COPPER PROSPECTS

R 18 W

EXPLANATION

Qal
Alluvium
Includes debris ranging from silt to boulders



Gabbro
Commonly medium-grained with a diabasic texture



Ithaca Peak granite
Commonly slightly porphyritic. Includes pegmatite and aplite dikes and differentiation facies of porphyritic granite and granite porphyry



Chloride granite
Commonly with a gneissic structure



Undifferentiated granite, gneisses, and schists
Predominantly granite of varying textures, mostly gneissoid, with minor amounts of mafic minerals



Amphibolite
Includes minor masses of hornblende schist, biotite schist, chloride schist, and diorite gneiss



Rhyolite dike, showing dip



Diabase dike, showing dip



Dike of intermediate to basic composition, showing dip

Contact

Dashed where approximately located

Indefinite contact

Fault

Dashed where approximately located; dotted where concealed

Vein, showing dip

Dashed where approximately located

Vertical vein

Dashed where approximately located

Strike and dip of schistosity or foliation

Strike of vertical schistosity or foliation

Strike and dip of joints

Strike of vertical joints



Mine



Prospect

Open-cut turquoise mine

QUATERNARY

MESOZOIC (?)

PRE-CAMBRIAN (?)

PRE-CAMBRIAN

114°08'

35°26'

35°24'

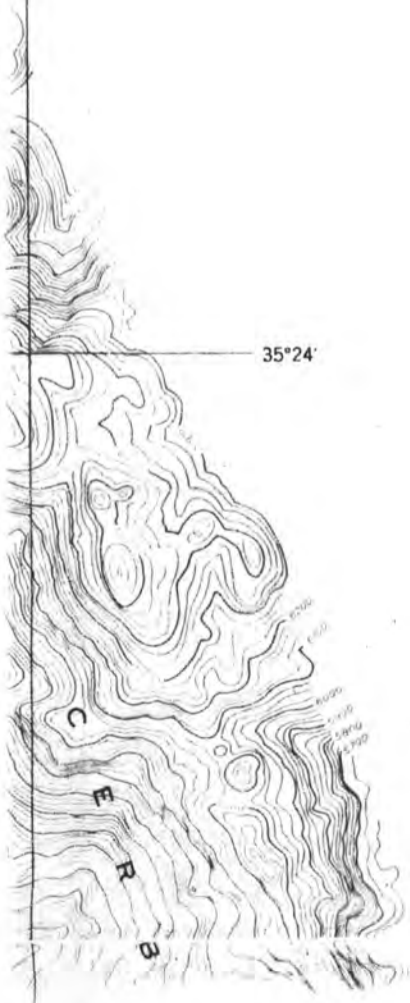

Adit Resources - Hard-Mineral Holdings

Bibliography

- X.L. {
4. Hernon, R. M., Cerbat Mountains: Univ. Ariz., Ariz. Bur. Mines Bull. 145, P. 110-117, maps (1938)
 5. Schrader, F. C., The Mineral deposits of the Cerbat Range, Black Mountains, and Grand Wash Cliffs, Mohave County, Arizona; USGS Bull. 340, p. 53-83 (1908); (abst.): Science, new ser., v. 27, p. 957-958 (1908).
 6. Schrader, F. C., The Mineral deposits of the Cerbat Range, Black Mountains, and Grand Wash Cliffs, Mohave County, Arizona: USGS Bull. 397, 226p. map (1909)
 7. Schrader, F. C., Geology and ore deposits of Mohave County, Arizona (with discussion by J. D. Sperr, J. B. Platts, and J. C. Anderson): AIME Bull. 119, p. 1935-1957, maps (1916); Bull. 123, p. 379-384; Bull. 124, p. 456-460 (1917); Trans., v. 56, p. 195-236, maps (1917)
 8. Schrader, F. C., The ore deposits of Mohave County, Arizona: Min. Sci. Press, v. 113, no. 21, p. 733-737 (1916)
 9. Sterrett, D. B., Turquoise - Mineral Park area: in Mineral Resources of the United States; USGS p. 847-852 (1908)
 10. Thomas, B. E., Ore deposits of the Wallapai District, Arizona: Econ. Geol., v. 44, p. 663-705, illus., maps (1949)
 11. Thomas, B. E., Geology of the Wallapai district, Arizona (abst.): Geol. Soc. Am. Bull., v. 61, no. 12, pt. 2, p. 1509-1510 (1950)
 12. Thomas, B. E., The Emerald Isle copper deposit (discussion): Econ. Geol., v. 46, p. 231-233 (1951)
 13. Thomas, B. E., Geology of the Chloride quadrangle, Arizona: Geol. Soc. Am. Bull., v. 64, p. 391-420, illus., map (1953)

March 20, 1981

Adit Resources - Hard-Mineral Holdings

Bibliography

- X.L. {
1. Dings, M.G., The Wallapai mining district, Cerbat Mountains, Mohave County Ariz.; USGS Bull. 978-E, p. 123-163, 1951 (1952).
 2. Wilkinson, W.H., Vega, L.A., and Titley, S.R., 1982, in Geology of Porphyry Copper Deposits, Southwestern North America, Univ. of Ariz. Press, p. 523-542.
 4. Hernon, R. M., Cerbat Mountains: Univ. Ariz., Ariz. Bur. Mines Bull. 145, P. 110-117, maps (1938)
 5. Schrader, F. C., The Mineral deposits of the Cerbat Range, Black Mountains, and Grand Wash Cliffs, Mohave County, Arizona; USGS Bull. 340, p. 53-83 (1908); (abst.): Science, new ser., v. 27, p. 957-958 (1908).
 6. Schrader, F.C., The Mineral deposits of the Cerbat Range, Black Mountains, and Grand Wash Cliffs, Mohave County, Arizona: USGS Bull. 397, 226p. map (1909)
 7. Schrader, F. C., Geology and ore deposits of Mohave County, Arizona (with discussion by J. D. Sperr, J. B. Platts, and J. C. Anderson): AIME Bull. 119, p. 1935-1957, maps (1916): Bull. 123, p. 379-384; Bull. 124, p. 456-460 (1917); Trans., v. 56, p. 195-236, maps (1917)
 8. Schrader, F. C., The ore deposits of Mohave County, Arizona: Min. Sci. Press, v. 113, no. 21, p. 733-737 (1916)
 9. Sterrett, D. B., Turquoise - Mineral Park area: in Mineral Resources of the United States; USGS p. 847-852 (1908)
 10. Thomas, B. E., Ore deposits of the Wallapai District, Arizona: Econ. Geol., v. 44, p. 663-705, illus., maps (1949)
 11. Thomas, B. E., Geology of the Wallapai district, Arizona (abst.): Geol. Soc. Am. Bull., v. 61, no. 12, pt. 2, p. 1509-1510 (1950)
 12. Thomas, B.E., The Emerald Isle copper deposit (discussion): Econ. Geol., v. 46, p. 231-233 (1951)
 13. Thomas, B. E., Geology of the Chloride quadrangle, Arizona: Geol. Soc. Am. Bull., v. 64, p. 391-420, illus., map (1953)

P.O. BOX 5964, TUCSON, ARIZONA 85703-0964, 810 WEST GRANT ROAD
 TELEPHONE 602-623-0578 TELEEX NO. 364412 INTR ID 894

March 20, 1981

Adit Resources - Hard-Mineral Holdings

Bibliography

- X.L. {
4. Hennon, R. M., Cerbat Mountains: Univ. Ariz., Ariz. Bur. Mines Bull. 145, P.110-117, maps (1938)
 5. Schrader, F. C., The Mineral deposits of the Cerbat Range, Black Mountains, and Grand Wash Cliffs, Mohave County, Arizona; USGS Bull. 340, p.53-83 (1908); (abst.): Science, new ser., v.27, p.957-958 (1908).
 6. Schrader, F.C., The Mineral deposits of the Cerbat Range, Black Mountains, and Grand Wash Cliffs, Mohave County, Arizona: USGS Bull. 397, 226p. map (1909)
 7. Schrader, F. C., Geology and ore deposits of Mohave County, Arizona (with discussion by J. D. Sperr, J. B. Platts, and J. C. Anderson): AIME Bull. 119, p. 1935-1957, maps (1916): Bull. 123, p.379-384; Bull. 124, p.456-460 (1917); Trans., v.56, p.195-236, maps (1917)
 8. Schrader, F. C., The ore deposits of Mohave County, Arizona: Min. Sci. Press, v.113, no.21, p.733-737 (1916)
 9. Sterrett, D. B., Turquoise - Mineral Park area: in Mineral Resources of the United States; USGS p.847-852 (1908)
 10. Thomas, B. E., Ore deposits of the Wallapai District, Arizona: Econ. Geol., v.44, p.663-705, illus., maps (1949)
 11. Thomas, B. E., Geology of the Wallapai district, Arizona (abst.): Geol. Soc. Am. Bull., v.61, no. 12, pt. 2, p. 1509-1510 (1950)
 12. Thomas, B.E., The Emerald Isle copper deposit (discussion): Econ. Geol., v. 46, p. 231-233 (1951)
 13. Thomas, B. E., Geology of the Chloride quadrangle, Arizona: Geol. Soc. Am. Bull., v.64, p. 391-420, illus., map (1953)

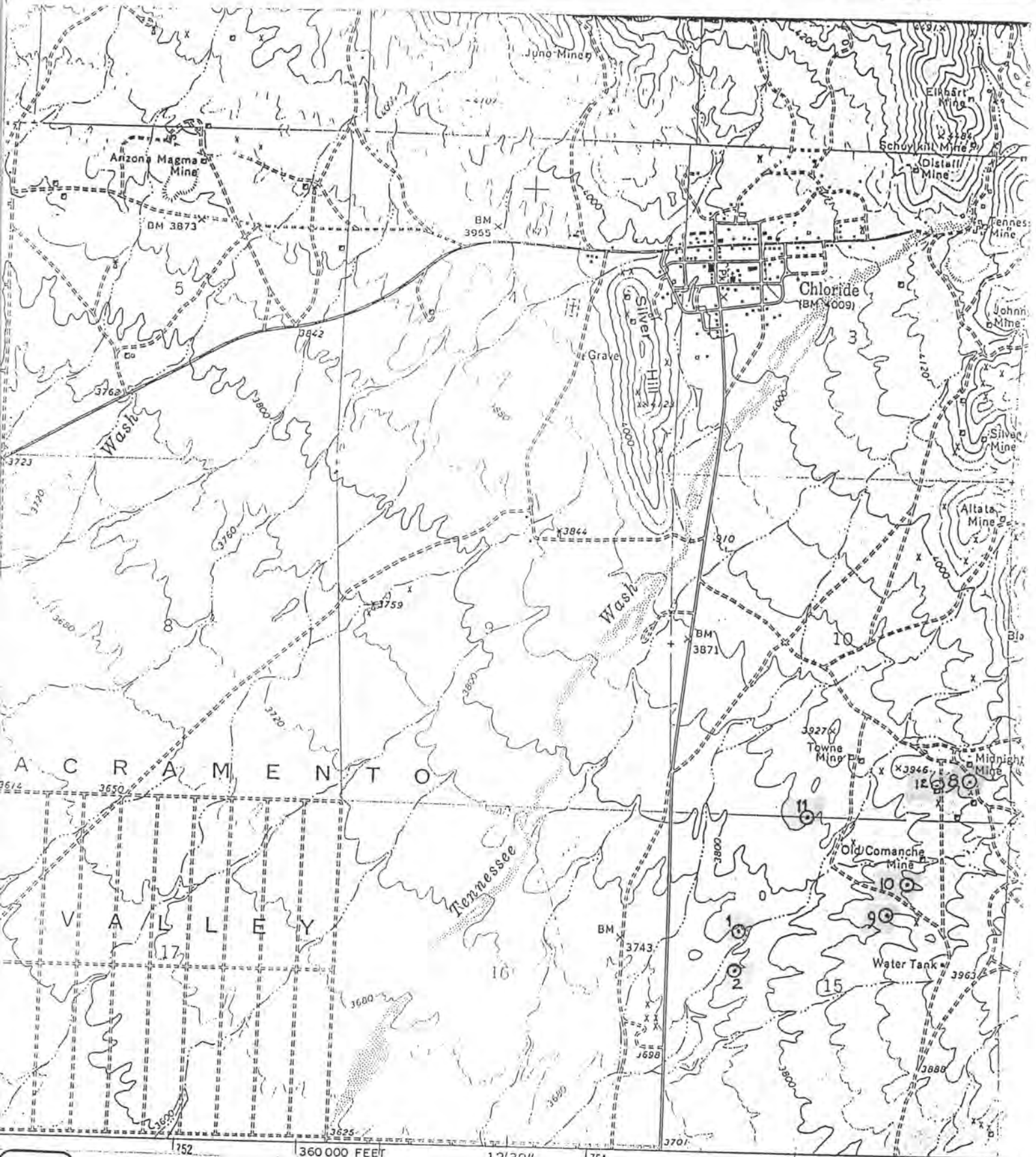

Otago Press & Produce Incorporated

CHLORIDE PROJECT
MOHAVE CO., AZ

Drill Hole Location Map - HEINRICHS

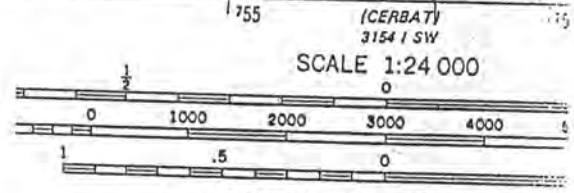

SCALE 1:24 000
 CONTOUR INTERVAL 40 FEET
 NATIONAL GEODETIC VERTICAL DATUM '06



UNIT 1, 2, 3, 4, 5, 6, 7, 8, 9, 10, 11, 12, 13, 14, 15, 16, 17, 18, 19, 20, 21, 22, 23, 24, 25, 26, 27, 28, 29, 30, 31, 32, 33, 34, 35, 36, 37, 38, 39, 40, 41, 42, 43, 44, 45, 46, 47, 48, 49, 50, 51, 52, 53, 54, 55, 56, 57, 58, 59, 60, 61, 62, 63, 64, 65, 66, 67, 68, 69, 70, 71, 72, 73, 74, 75, 76, 77, 78, 79, 80, 81, 82, 83, 84, 85, 86, 87, 88, 89, 90, 91, 92, 93, 94, 95, 96, 97, 98, 99, 100

Otago Press & Produce Incorporated
 1000 W. 10th St., Reno, NV 89502
 PHONE: 775-333-4444 FAX: 775-333-4444

DRILL HOLE LOG

PROJECT / PROPERTY _____ HOLE NO. CH1 P2 LENGTH _____

STATE _____ COUNTY _____ SEC. _____ TWP. _____ RANGE _____

STARTED	LOGGED BY	LAT.	ANGLE FROM HORIZ.
COMPLETED	DATE	DEP.	COLLAR ELEV.
DRILLER	LOCATION	BEARING	BOTTOM ELEV.

REMARKS: type drill, samples, core size

FOOTAGE from to	INTERVAL	RECOV. ft %	GRAPHIC LOG	DESCRIPTION	SAMPLE NO.	FROM- TO	INTERVAL	ASSAY VALUES						
								Aspp	Agpm	Ca	Zn	d FeS ₂		
80-85				chm gtz decrease in gtz - gran sp?										
85-90				Eq. gtz-bio sch. 10% gy										
90-95				Free gtz gtz-govest gtz minor gtz - mica sch - sup 1-3% - ? (Ave?) Eq. gtz-bio sch. 1% gy (locally above on trace) (lines = more miche 1/5-1/27 gtz-bio sch? for platgy (locally) local above eqid; total sch = 1% locally 2-3%	95-100A									
95-100				Amphibolite. Eq. bio-gtz sch; sul (py) locally 3-5% AVE 1-2%	125-130									
100-105				END of sch @ 230'	130-135									
105-110					135-140									
110-115					140-145									
115-120					145-150									
120-125					150-155									
125-130					155-160									
130-135					160-165									
135-140					165-170									
140-145					170-175									
145-150					175-180									
150-155					180-185									
155-160					185-190									
160-165					190-195									
165-170					195-200									
170-175					200-205									
175-180					205-210									
180-185					210-215									
185-190					215-220									
190-195					220-225									
195-200					225-230									
200-205					230-235									
205-210					235-240									
210-215					240-245									
215-220					245-250									
220-225					250-255									
225-230					255-260									
230-235					260-265									
235-240					265-270									

200-215

When wh clear gtz intergran, mg = vein? Nil sul 200'; fr
 black vfg sul(?)
 light green ch carbonate? 210'; fr dk sul clg
 prod of site; fr galena + spk(?) 235-240



Otago Press & Produce Incorporated

DRILL HOLE LOG

UNIT 1, 14 NIWAHA HIGHWAY, BOLDER CRT, NIWAHA 9805 USA, TELEPHONE 203-294-6001, FAX 203-294-0291

PROJECT / PROPERTY Chloride

HOLE NO. CH-2

LENGTH 200'

STATE Az COUNTY Navajo

SEC. 15 TWP. 23N

RANGE 16W

STARTED <u>1-8-88(4:15)</u>	LOGGED BY <u>DHK</u>	LAT. <u>19°01' on IP line</u>	ANGLE FROM HORIZ. <u>-98°</u>
COMPLETED <u>1-9-88(12:00) DATE</u>	<u>1-9-88</u>	DEP. <u>1900</u>	COLLAR ELEV. <u>3770</u>
DRILLER <u>Verhve</u>	LOCATION <u>At Claims</u>	BEARING	BOTTOM ELEV.

REMARKS: type drill, samples, core size
 casing set 4:30P 1-8-88; drilled dry to 115';
 TD - Noon 1-9-88; moved off site 1PM

FOOTAGE (from to)	INTERVAL	RECOV. LOG	GRAPHIC LOG	DESCRIPTION	SAMPLE NO.	FROM- TO	ASSAY VALUES				
							Ag ppm	Cu	Zn	% FeS ₂	
0 to 20	20'			Grade 70' quartz ^{then over} then over with pink garnet mg; local poorly developed banding (central); weak-very minor oxidation to N125'; mixed oxid 130' fall py quartz - strongly oxidized <1% dissem.) or <1% @ 150'							
20 to 170	150'			Angular; vfg qtz - bio. sch. 1 1/2% py, vfg dissem grains; sd may increase to 2% @ 200'							
170 to 210	40'			Qtz - plaq? gn. py - qtz "granatols", interbedded w/ ang. bi. bi. to 230'; oxidized @ 225'							
210 to 230	20'			Spinel; qtz oxidized, total Fe OR = <1%							
230 to 250	20'			Spinel; qtz oxidized, total Fe OR = <1%							
250 to 265	15'			Spinel; qtz oxidized, total Fe OR = <1%							
265 to 280	15'			Spinel; qtz oxidized, total Fe OR = <1%							
280 to 295	15'			Spinel; qtz oxidized, total Fe OR = <1%							
295 to 310	15'			Spinel; qtz oxidized, total Fe OR = <1%							
310 to 325	15'			Spinel; qtz oxidized, total Fe OR = <1%							
325 to 340	15'			Spinel; qtz oxidized, total Fe OR = <1%							
340 to 355	15'			Spinel; qtz oxidized, total Fe OR = <1%							
355 to 370	15'			Spinel; qtz oxidized, total Fe OR = <1%							
370 to 385	15'			Spinel; qtz oxidized, total Fe OR = <1%							
385 to 400	15'			Spinel; qtz oxidized, total Fe OR = <1%							
400 to 415	15'			Spinel; qtz oxidized, total Fe OR = <1%							
415 to 430	15'			Spinel; qtz oxidized, total Fe OR = <1%							
430 to 445	15'			Spinel; qtz oxidized, total Fe OR = <1%							
445 to 460	15'			Spinel; qtz oxidized, total Fe OR = <1%							
460 to 475	15'			Spinel; qtz oxidized, total Fe OR = <1%							
475 to 490	15'			Spinel; qtz oxidized, total Fe OR = <1%							
490 to 505	15'			Spinel; qtz oxidized, total Fe OR = <1%							
505 to 520	15'			Spinel; qtz oxidized, total Fe OR = <1%							
520 to 535	15'			Spinel; qtz oxidized, total Fe OR = <1%							
535 to 550	15'			Spinel; qtz oxidized, total Fe OR = <1%							
550 to 565	15'			Spinel; qtz oxidized, total Fe OR = <1%							
565 to 580	15'			Spinel; qtz oxidized, total Fe OR = <1%							
580 to 595	15'			Spinel; qtz oxidized, total Fe OR = <1%							
595 to 610	15'			Spinel; qtz oxidized, total Fe OR = <1%							
610 to 625	15'			Spinel; qtz oxidized, total Fe OR = <1%							
625 to 640	15'			Spinel; qtz oxidized, total Fe OR = <1%							
640 to 655	15'			Spinel; qtz oxidized, total Fe OR = <1%							
655 to 670	15'			Spinel; qtz oxidized, total Fe OR = <1%							
670 to 685	15'			Spinel; qtz oxidized, total Fe OR = <1%							
685 to 700	15'			Spinel; qtz oxidized, total Fe OR = <1%							
700 to 715	15'			Spinel; qtz oxidized, total Fe OR = <1%							
715 to 730	15'			Spinel; qtz oxidized, total Fe OR = <1%							
730 to 745	15'			Spinel; qtz oxidized, total Fe OR = <1%							
745 to 760	15'			Spinel; qtz oxidized, total Fe OR = <1%							
760 to 775	15'			Spinel; qtz oxidized, total Fe OR = <1%							
775 to 790	15'			Spinel; qtz oxidized, total Fe OR = <1%							
790 to 805	15'			Spinel; qtz oxidized, total Fe OR = <1%							
805 to 820	15'			Spinel; qtz oxidized, total Fe OR = <1%							
820 to 835	15'			Spinel; qtz oxidized, total Fe OR = <1%							
835 to 850	15'			Spinel; qtz oxidized, total Fe OR = <1%							
850 to 865	15'			Spinel; qtz oxidized, total Fe OR = <1%							
865 to 880	15'			Spinel; qtz oxidized, total Fe OR = <1%							
880 to 895	15'			Spinel; qtz oxidized, total Fe OR = <1%							
895 to 910	15'			Spinel; qtz oxidized, total Fe OR = <1%							
910 to 925	15'			Spinel; qtz oxidized, total Fe OR = <1%							
925 to 940	15'			Spinel; qtz oxidized, total Fe OR = <1%							
940 to 955	15'			Spinel; qtz oxidized, total Fe OR = <1%							
955 to 970	15'			Spinel; qtz oxidized, total Fe OR = <1%							
970 to 985	15'			Spinel; qtz oxidized, total Fe OR = <1%							



Otago Press & Produce Incorporated
 UNIT 1, 1st FLOOR, HIGHWAY, ROADSIDE, CTR. NEWTON ROAD, TEL: 03-234-4004, FAX: 03-234-4034

DRILL HOLE LOG

PROJECT / PROPERTY Chloride STATE Az COUNTY Maricopa HOLE NO. C4-8 LENGTH 350
 LOGGED BY PNK DATE 1-20/1-21-88 LAT. _____ DEP. _____ COLLAR ELEV. 3940' SEC. 10 TWP. 23N RANGE 18W
 DRILLER Venture LOCATION A 2950 BEARING _____ BOTTOM ELEV. _____

REMARKS: type drill, sample size
 Collected 12:15 PM; drilled dry to 140 - went to town
 for water 3:30; EOH: 10:45 AM; off the well water
 hole sampler 12:15

FOOTAGE from 10	INTERVAL	RECOV.		GRAPHIC LOG	DESCRIPTION	SAMPLE NO.	FROM- TO	INTERVAL	ASSAY VALUES								
		1%	%						Argon	Phosgen	Zapgen	Asgen					
0	5				Qal												
5	45				Quartz - feldspar gneiss, 5% mica, light brown bio; ^{high} mica 25-50% green chlorite (after bio?); fr py (1%)		105-110 110-115 125-130 130-135 135-140 140-150 150-155 165-170	108 35 10 23 57 34 10 29	10.2 3.0 1.0 0.8 2.2 1.2 0.6 1.2	18 18 27 27 38 21 19 12	56 56 135 68 298 72 104 131	331 208 197 56 490 280 57 11					
58	45				Fr-mg qb-bio sch (amphib?) poorly developed alteration fr 1/4% sd vfg dissem 75-105		175-180 180-185 185-190 190-195 205-210	80 96 14 11 13	1.6 1.6 1.0 0.6 0.2	67 58 170 10 15	590 198 302 56 38	149 218 11 5 11					
104	205				Gran. G. of qtz-felds? bio (5-10%) + bio all to gray chlorite minor wh mica? minor pink garnet, epid, clay; minor felds? py 130-170 (mg-act 120-205) chlorite in bio - all more to wh mica & chlorite? (1SD-170) bio totally alt to pink (ser) & chln (170-175) py 190 170-175 recovery dropped 170-180 - went to down bio more bleached @ 200'-205' 170-180 w/ 10-15% sil bio 205-225		185-110 125-130 130-135 135-140 140-150 150-155 165-170 175-180 180-185 185-190 190-195 205-210	108 35 10 23 57 34 10 29	10.2 3.0 1.0 0.8 2.2 1.2 0.6 1.2	18 18 27 27 38 21 19 12	56 56 135 68 298 72 104 131	331 208 197 56 490 280 57 11					
205	225				Gran. G. as 170-205' fr py 230-235; clay 235-245		220-225 225-230	152 190	4.6 6.2	267 510	268 430	832 672					
205	235				Gran. G. as 170-205' fr py 230-235; clay 235-245 bio content variable? fr vfg py 270-275 py as unit 285-300; lost core @ 255'; EOH: 358'		245-250 255-260 270-275 280-285 285-290 290-295 300-305 305-310 315-320 320-325	17 15 11 34 29 16 11 50 15 13 21	20.2 0.2 0.2 0.8 0.4 0.2 0.2 0.4 0.2 0.2	9 9 8 18 12 15 11 7 4 7	49 48 52 51 38 49 63 57 58 43 41	24 72 77 72 19 33 152 59 32 13 40					



Otago Press & Produce Incorporated
 UNIT 179, NIWAHA NIWAHA, BOULDER CITY, NIWAHA 89005 USA, TELEPHONE 702-754-4324, FAX 702-754-4324

DRILL HOLE LOG

PROJECT / PROPERTY Chloride

STATE Az

COUNTY Maricopa

HOLE NO. CH-96

SEC. 15

TWP. 23N

RANGE 18W

LENGTH 400

STARTED <u>1-21-88</u>	LOGGED BY <u>PKK</u>	LAT. _____	ANGLE FROM HORIZ. <u>-90</u>
COMPLETED <u>1-22-88</u>	DATE <u>1-21-88 1-22-88</u>	DEP. _____	COLLAR ELEV. <u>3880</u>
DRILLER <u>Venture</u>	LOCATION <u>A 535'</u>	BEARING _____	BOTTOM ELEV. _____

REMARKS: type drill, samples, core size
 Drilling @ 1:00 PM
 from @ 105' stop rods in lower 2 1/2' of hole up
 8:15 A 1-22-88, EOH: 1:30 PM, moved off site 3:00 PM

FOOTAGE from to	INTERVAL	RECOV.		GRAPHIC LOG	DESCRIPTION	SAMPLE NO.	FROM- TO	INTERVAL	ASSAY VALUES	
		ft	%							
0 to 20					Drillite Gnl, 1/4" salt & pepper, 1-20% iron ore after py on fire, fractures					
20 to 30	20				Interlayered? Dr. Gnl & Quartz-feldspar gneiss; 2-3% iron locally; QF Gnl w/ 2-3% pink garnet		70-75			
30 to 50	20				Quartz-feldspar Gnl. 0.9 - 2-3% pink garnet fault gouge 70-75 1" thick 2/3" layer yellow-brown 1/3" grey-black, interlayered light & dark gneiss - 80-85, w/ minor wh clay / gouge; abn gouge 95-100 All QF Gnl to 105'; post recency 105-110 Amphib / Qtz - hold? - garnet gneiss - laminated					
50 to 130	80				QF Gnl 1-20% garnet, sparse calcy xls					
130 to 140	10				Qtz-Bio Schist, thinly delinated dr-vidg, fr calcy xls 140-145					
140 to 145	5				QF Gnl (abn core) as above					
145 to 170	25				Qtz-Bio Schist - Bio sch, 1/2" aug py 180-200 locally well dev. dolomite					
170 to 200	30				Qtz-Fels-garnet-clor gn (clor after bio); py 190-210 garnet locally 20%; quartzic banding = limonite locally					
200 to 225	25				215-220 white qtz-fels-gar gneiss w/ sil					



Otago Press & Produce Incorporated

DRILL HOLE LOG

UNIT 1, THE NEWDA HIGHWAY, BOULDER CRT, NIPIROKA 9805 USA, TILIHONGI 703-24404, FAX 703-24431

PROJECT / PROPERTY Charde

STATE _____ COUNTY _____

SEC. _____ TWP. _____

RANGE _____

HOLE NO. CH-9 1/2

LENGTH _____

STARTED	LOGGED BY	LAT.	ANGLE FROM HORIZ.
COMPLETED	DATE	DEP.	COLLAR ELEV.
DRILLER	LOCATION	BEARING	BOTTOM ELEV.

REMARKS: type drill, samples, core size

FOOTAGE from to	INTERVAL	RECOV.		GRAPHIC LOG	DESCRIPTION	SAMPLE NO.	FROM- TO	INTERVAL	ASSAY VALUES	
		ft	%							
225 215					Amphib / Qtz-bis sch. ^{fg} salt & pepper; sil 1-2% disseminated local cq bio, barz at or edges variable					
225 215					Qtz (dom) - fels-gne garnet granules; granular texture; sil 1% or less on trace of isolated coarse grains; light blue-green chlorite					
315 320					Qtz-Bio sch, minor garnet; 1% py					
320 330					Qtz sch - garnet gni; sparse chlorite, 1-2% quartz					
330 300					Qtz-bis-sch. 5% epidote; 3% py, dom. on fractures bio locally bronze; local garnet bands 34%					
360 370					Amphibolite (amph-bis-qtz) sch. 2-5% py;					
370 380					Qtz-fels-gne + quartz fcls; vcg, ml sil					
380 395					Amphib (amph-qtz-gne of sch) ^{fg} ; py=3-5%					
395 400					Qtz-fels-gne + quartz gny mg-cq; 1% py EoH: 400'					

SUMMARY SHEET - Chloride Area (Juno, Silver Hill) - Pg. 2

SAMPLE NO.	GOLD		SILVER		As	Sb	Hg	Au <small>oz/ton</small>	Pb	Zn	Cu	NOTES
	grams	oz/ton	grams	oz/ton								
CH 27/5 - [redacted]	[redacted]	[redacted]	[redacted]	[redacted]	[redacted]	[redacted]	[redacted]	[redacted]	[redacted]	[redacted]	[redacted]	Drum #33
[redacted]	[redacted]	[redacted]	[redacted]	[redacted]	[redacted]	[redacted]	[redacted]	[redacted]	[redacted]	[redacted]	[redacted]	"
[redacted]	[redacted]	[redacted]	[redacted]	[redacted]	[redacted]	[redacted]	[redacted]	[redacted]	[redacted]	[redacted]	[redacted]	"
-7	0.004	<	0.4	0.01	<	<	<		93	143	70	"
-8	0.005	0.007	11.4	0.83	285	21	<		2.0%	43	13	"

SUMMARY SHEET - JUND - Hill

SAMPLE NO.	GOLD		SILVER		As	Sb	Hg	Pb	Zn	Cu	NOTES
	grams	oz/ton	grams	oz/ton							
[REDACTED]	[REDACTED]	[REDACTED]	[REDACTED]	[REDACTED]	[REDACTED]	[REDACTED]	[REDACTED]	[REDACTED]	[REDACTED]	[REDACTED]	
JH 14/8-1	0.042		6.4		293	<	13	4600	38	124	
-2	0.007		0.6		37	<	20	124	70	23	
-3	0.026		8.2		420	<	35	860	54	30	
-4	0.01		<		213	<	57	329	150	96	
-5	<		0.4		13	<	20	37	37	74	
-6	0.01		1.8		75	<	27	3200	7500	97	
-7	0.027		9.8		71	<	35	2430	1760	900	
-8	0.085		43.8		208	<	35	9300	1080	392	
-9	0.012		2.6		21	<	35	363	234	71	
-10	0.036		44.8		133	<	42	9600	5700	1460	
JH 15/8-1	15.5		26.0		2987	10	35	2830	730	57	
-2	0.01		2.0		165	<	<	1100	141	71	
-3	0.002		1.6		93	<	<	97	510	91	
-4	0.057		12.6		235	<	<	2670	317	217	
-5	0.062		12.0		229	<	<	1840	230	136	
-6	0.008		5.8		27	<	<	2220	1300	151	
-7	0.107		19.0		99	<	<	9400	930	79	

SUMMARY SHEET - Juno Hill

SAMPLE NO.	GOLD		SILVER		As	Sb	Hg	Pb	Zn	Cu	NOTES
	grams	oz/ton	grams	oz/ton							
JH 16/8-1	0.52		30.4		347	7	<	16600	940	251	
-2	0.14		5.8		571	<	27	960	760	126	
-3	4.0		46.6		9600	20	42	8000	4300	1080	
-4											
-5											
-6	9.0		244.0		25067	73	240	13200	10800	1060	
-7	0.26		27.2		4267	3	247	8200	16500	249	
-8	0.076		23.6		485	<	29	4800	8000	720	
-9	0.116		23.2		619	<	27	3120	3580	286	
-10											
-11											
-12	0.076		0.2		1259	<	86	39	570	2900	
JH 22/9-1	0.092		35.2		272	9	37	8600	3000	282	
-2	0.013		0.4		59	<	51	4	89	146	
-3	0.013		0.6		93	7	64	3	96	74	

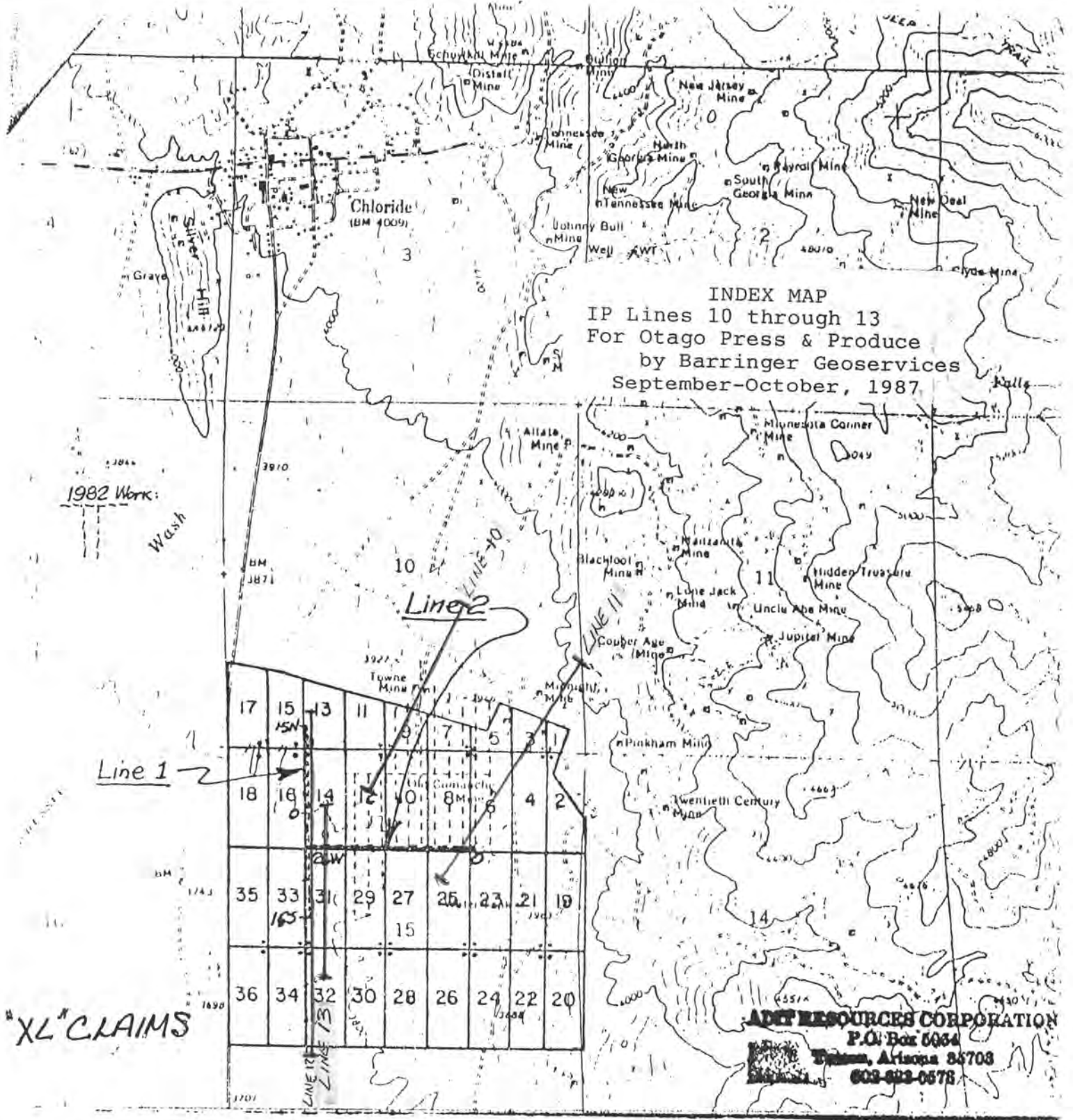

INDEX MAP
 IP Lines 10 through 13
 For Otago Press & Produce
 by Barringer Geoservices
 September-October, 1987

ADP RESOURCES CORPORATION
 P.O. Box 5084
 Tucson, Arizona 85703
 602-823-0578

1983 Labor
 I.P., Mag & SP

XL CLAIMS
 Mojave Co., Ariz.
 T23N R18W sec. 10, 14, 15

JUNE 1982

EXHIBIT A
29 Sept. 1983

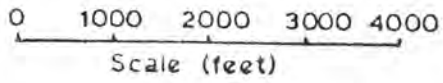

THIS PAGE WILL NOT
 REPRODUCE SATISFACTORILY

- Location monument/discovery monument
- Location of geophysical work

ADP 987 417

MATERIAL INCLUDED

1. Index map, IP lines 10 through 13 ✓
2. IP Profiles, lines 10 through 13 ✓
3. Geochemical Locations map ✓
4. Geochemical Sample results (3 sheets) ✓
5. Rotary drill hole logs (holes 1,2,8-12) ✓
6. Revised drill location map showing hole 12. ✓





Otago Press & Produce Incorporated

UNIT 3, 916 NEVADA HIGHWAY, BOULDER CITY, NEVADA 89005 USA. TELEPHONE 702-294-0434, FAX. 702-294-0374

May 6, 1988

Heinrichs GEOEXploration Company
P.O. Box 5964,
Tucson, AZ 85703

Attn: Mr. Walter E. Heinrichs, Jr., President

Dear Walt:

On behalf of Otago Press & Produce Inc., I hereby confirm our relinquishment of the Chloride properties back to Heinrichs Geoexploration Company.

Sincerely,
Otago Press & Produce Inc.

Alan I. Brown, C.E.O.





Mapped, edited, and published by the Geological Survey
Control by USGS and USC&GS
Topography by photogrammetric methods from aerial
photographs taken 1967. Field checked 1968
Polyconic projection. 1927 North American datum
10,000-foot grid based on Arizona coordinate system, west zone
1000-meter Universal Transverse Mercator grid ticks,
zone 11, shown in blue
Fine red dashed lines indicate selected fence lines

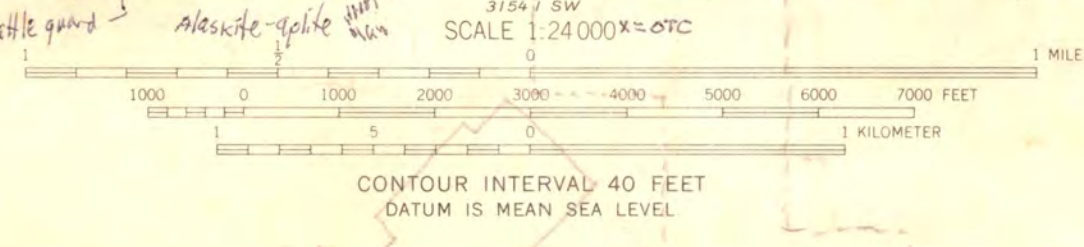

ROAD CLASSIFICATION
Heavy-duty ——— Light-duty ———
Medium-duty ——— Unimproved dirt ———
U.S. Route ——— State Route ———



CHLORIDE, ARIZ.
NW/4 CHLORIDE 15' QUADRANGLE
N3522.5—W11407.5/7.5
1968
AMS 3154 1 NW—SERIES V898

THIS MAP COMPLIES WITH NATIONAL MAP ACCURACY STANDARDS
FOR SALE BY U.S. GEOLOGICAL SURVEY, DENVER, COLORADO 80225, OR WASHINGTON, D.C. 20242
A FOLDER DESCRIBING TOPOGRAPHIC MAPS AND SYMBOLS IS AVAILABLE ON REQUEST

RECEIVED
MAY 9 1983
BOX 5964
TUCSON, AZ 85703

BM
3743 X

3800

15

3800

3680

GEOCHEMICAL LOCATION MAP
XL CLAIMS
MOHAVE COUNTY, ARIZONA
Otago Press & Produce Inc.

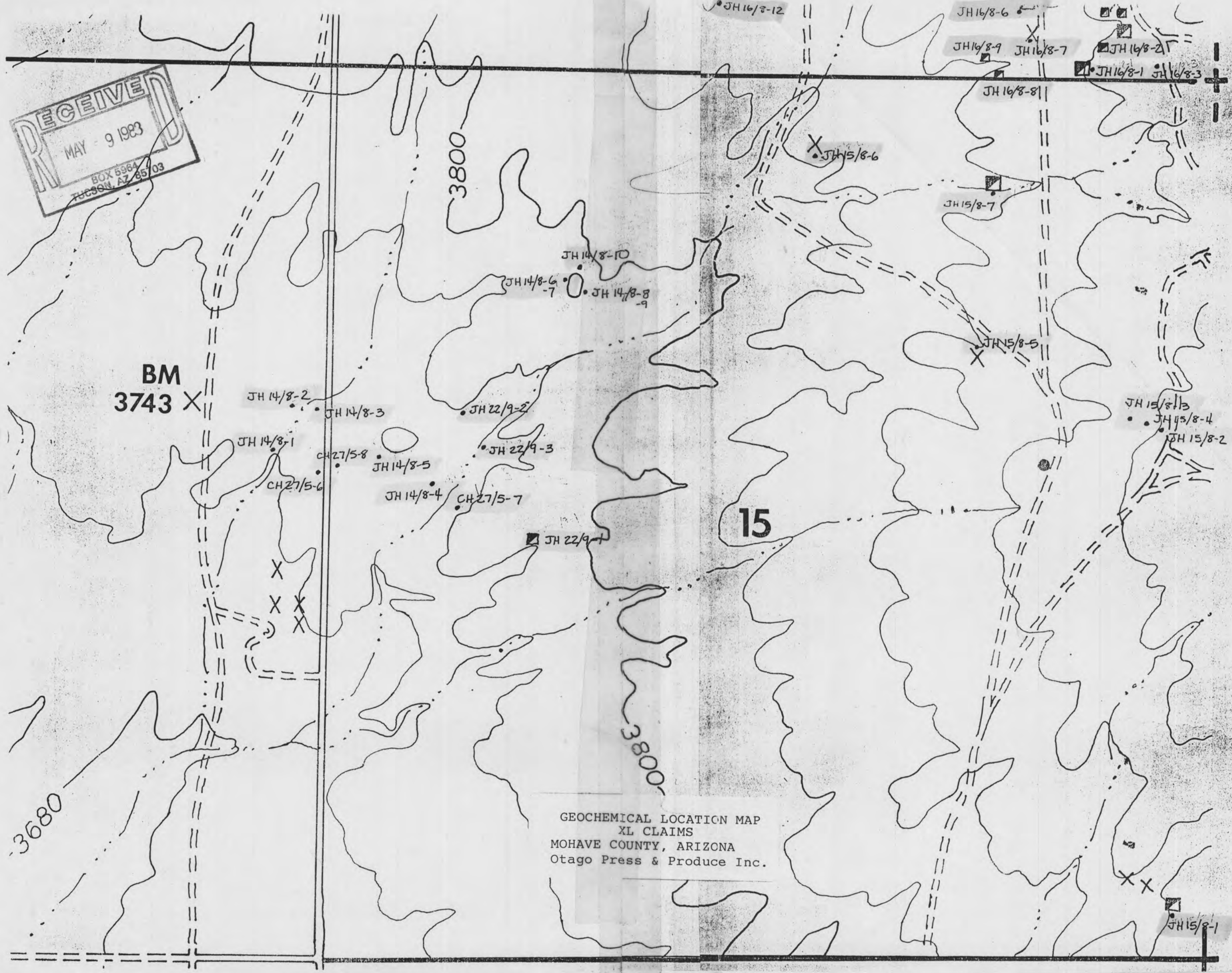



Otago Press & Produce Incorporated

UNIT 3, 916 NEVADA HIGHWAY, BOULDER CITY, NEVADA 89005 USA. TELEPHONE 702-294-0434, FAX. 702-294-0374

March 9, 1988

Heinrichs GEOEXploration Company
810 West Grant Road
Tucson, AZ 85703



Dear Mr. Heinrichs:

Six conventional percussion holes were drilled on the XL claims in January and February, 1988, following surface mapping, geochemical sampling and an IP survey. The holes are shown on the attached map. Their depths were :

CH-1	450'
CH-2	400'
CH-8	350'
CH-9	400'
CH-10	300'
CH-11	80'
CH-12	300' ——— where located?

Hole CH-11 was lost in badly caving gravel. Geochemical reports for gold and other metals are attached hereto.

2280'

Regards,

A. I. Brown, C.E.O.
OTAGO PRESS & PRODUCE INC.

Encl: (7)

Otago Press & Produce Inc.

Chloride Project, Mohave Co., Arizona

January to February, 1988



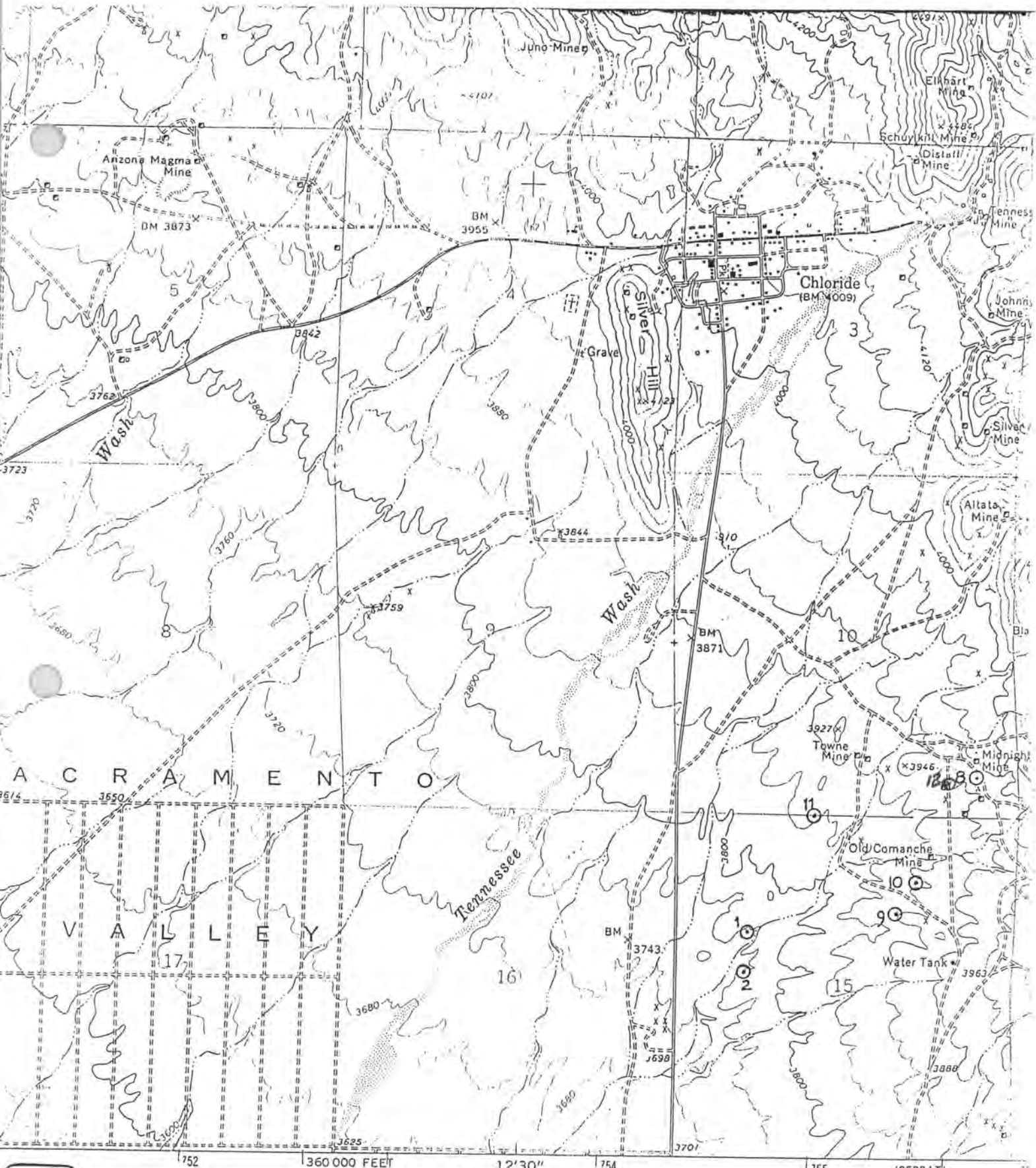

Otago Press & Produce Incorporated

**CHLORIDE PROJECT
MOHAVE CO., AZ**

Drill Hole Location Map - HEINRICHS

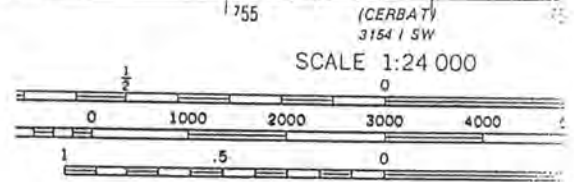

CONTOUR INTERVAL 40 FEET
NATIONAL GEODETIC VERTICAL DATUM '05

Hole CH-1

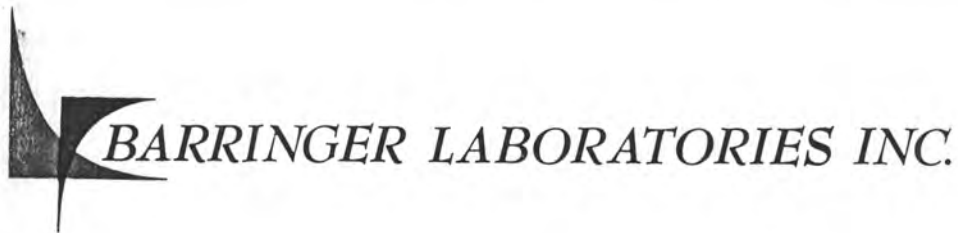

15000 W. 6TH AVE., SUITE 300
GOLDEN, COLORADO 80401
PHONE: (303) 277-1687

1455 DEMING WAY, SUITE 15
SPARKS, NEVADA 89431
PHONE: (702) 358-1158

18-JAN-88
PAGE: 1 OF 4
COPY: 1 OF 2

AUTHORITY: Alan Brown

OTAGO PRESS AND PRODUCE LTD.

Unit 3
916 Nevada Highway
Boulder City, NV
89005
ATTN: Mr. Scott McKeas

WORK ORDER: 8321D-88
*** FINAL REPORT ***

GEOCHEMICAL LABORATORY REPORT

SAMPLE TYPE: DRILL CUTTINGS

FIRE ASSAY

AU

FPB

S A M P L E N U M B E R

CH-1 : 40'- 45'	<2.0
CH-1 : 45'- 50'	<2.0
CH-1 : 50'- 55'	<2.0
CH-1 : 55'- 60'	3.0
CH-1 : 60'- 65'	<2.0
CH-1 : 65'- 70'	<2.0
CH-1 : 70'- 75'	<2.0
CH-1 : 75'- 80'	9.0
CH-1 : 80'- 85'	<2.0
CH-1 : 85'- 90'	<2.0
CH-1 : 90'- 95'	3.0
CH-1 : 95'- 100'	<2.0
CH-1 : 95'- 100' -A	5.0
CH-1 : 100'- 105'	<2.0
CH-1 : 105'- 110'	<2.0
CH-1 : 110'- 115'	<2.0
CH-1 : 115'- 120'	<2.0
CH-1 : 120'- 125'	<2.0
CH-1 : 125'- 130'	7.0
CH-1 : 130'- 135'	2.0
CH-1 : 135'- 140'	<2.0
CH-1 : 140'- 145'	2.0
CH-1 : 145'- 150'	<2.0
CH-1 : 150'- 155'	6.0
CH-1 : 155'- 160'	12.0
CH-1 : 160'- 165'	5.0
CH-1 : 175'- 180'	<2.0
CH-1 : 180'- 185'	3.0
CH-1 : 185'- 190'	7.0
CH-1 : 190'- 195'	3.0

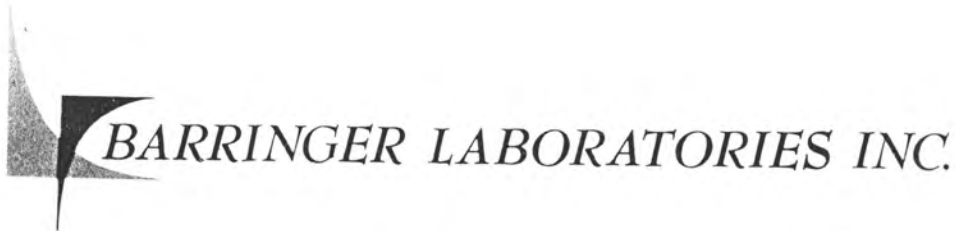

15000 W. 6TH AVE., SUITE 300
GOLDEN, COLORADO 80401
PHONE: (303) 277-1687

1455 DEMING WAY, SUITE 15
SPARKS, NEVADA 89431
PHONE: (702) 358-1158

18-JAN-88
PAGE: 2 OF 4
COPY: 1 OF 2

AUTHORITY: Alan Brown

OTAGO PRESS AND PRODUCE LTD.

Unit 3
916 Nevada Highway
Boulder City, NV
89005
ATTN: Mr. Scott McKess

WORK ORDER: 8321D-88
*** FINAL REPORT ***

GEOCHEMICAL LABORATORY REPORT

SAMPLE TYPE: DRILL CUTTINGS

FIRE ASSAY

SAMPLE NUMBER	AU PPB
CH-1 : 195'- 200'	7.0
CH-1 : 200'- 205'	<2.0
CH-1 : 205'- 210'	11.0
CH-1 : 210'- 215'	3.0
CH-1 : 215'- 220'	38.0
CH-1 : 220'- 225'	13.0
CH-1 : 225'- 230'	17.0
CH-1 : 230'- 235'	<2.0
CH-1 : 235'- 240'	<2.0
CH-1 : 240'- 245'	<2.0
CH-1 : 245'- 250'	<2.0
CH-1 : 250'- 255'	2.0
CH-1 : 255'- 260'	<2.0
CH-1 : 260'- 265'	3.0
CH-1 : 265'- 270'	5.0
CH-1 : 270'- 275'	2.0
CH-1 : 275'- 280'	13.0
CH-1 : 280'- 285'	<2.0
CH-1 : 285'- 290'	<2.0
CH-1 : 290'- 295'	<2.0
CH-1 : 295'- 300'	13.0
CH-1 : 295'- 300' -A	<2.0
CH-1 : 300'- 305'	<2.0
CH-1 : 310'- 315'	<2.0
CH-1 : 315'- 320'	<2.0
CH-1 : 320'- 325'	<2.0
CH-1 : 330'- 335'	<2.0
CH-1 : 335'- 340'	<2.0

BARRINGER LABORATORIES INC.

15000 W. 6TH AVE., SUITE 300
GOLDEN, COLORADO 80401
PHONE: (303) 277-1687

1455 DEMING WAY, SUITE 15
SPARKS, NEVADA 89431
PHONE: (702) 358-1158

22-JAN-88

PAGE: 1 OF 4

COPY: 1 OF 2

AUTHORITY: Alan Brown

OTAGO PRESS AND PRODUCE LTD.

Unit 3

916 Nevada Highway

Boulder City, NV

89005

ATTN: Mr. Scott McKee

WORK ORDER: 8324D-88

*** FINAL REPORT ***

GEOCHEMICAL LABORATORY REPORT

SAMPLE TYPE: DRILL CUTTINGS

FIRE ASSAY

SAMPLE NUMBER	AU PPB
CH-1 : 165' - 170'	3.0
CH-1 : 170' - 175'	4.0
CH-1 : 305' - 310'	<2.0
CH-1 : 340' - 345'	4.0
CH-1 : 345' - 350'	3.0
CH-1 : 350' - 355'	<2.0
CH-1 : 355' - 360'	<2.0
CH-1 : 370' - 375'	<2.0
CH-1 : 375' - 380'	6.0
CH-1 : 380' - 385'	<2.0
CH-1 : 385' - 390'	4.0
CH-1 : 390' - 395'	2.0
CH-1 : 395' - 400'	3.0
CH-1 : 400' - 405'	<2.0
CH-1 : 405' - 410'	3.0
CH-1 : 410' - 415'	10.0
CH-1 : 415' - 420'	4.0
CH-1 : 420' - 425'	7.0
CH-1 : 425' - 430'	<2.0
CH-1 : 430' - 435'	2.0
CH-1 : 435' - 440'	2.0
CH-1 : 440' - 445'	4.0
CH-1 : 445' - 450'	3.0
CH-2 : 0' - 5'	2.0
CH-2 : 5' - 10'	<2.0
CH-2 : 10' - 15'	112.0
CH-2 : 15' - 20'	16.0
CH-2 : 20' - 25'	3.0
CH-2 : 25' - 30'	4.0
CH-2 : 30' - 35'	2.0

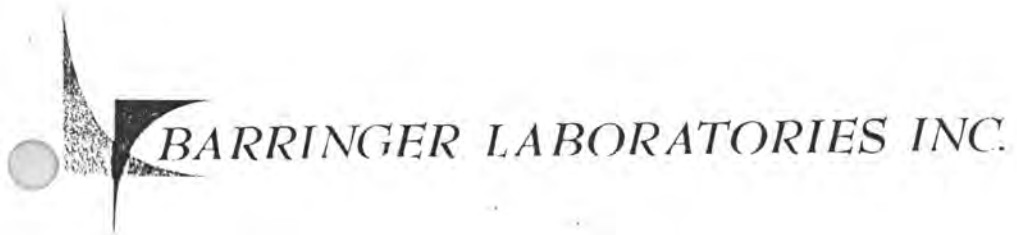

15000 W. 6TH AVE. SUITE 300
 GOLDEN, COLORADO 80401
 PHONE (303) 277-1687

1455 DEMING WAY. SUITE 15
 SPARKS, NEVADA 89431
 PHONE (702) 358-1158

22-JAN-88
 PAGE: 2 OF 4
 COPY: 1 OF 2

AUTHORITY: Mr. Alan Brown

OTAGO PRESS AND PRODUCE LTD.
 Unit 3
 916 Nevada Highway
 Boulder City, NV
 89005
 ATTN: Mr. Scott McKeas

WORK ORDER: 83290-88
 *** FINAL REPORT ***

GEOCHEMICAL LABORATORY REPORT

SAMPLE TYPE: DRILL CUTTINGS
 FIRE ASSAY

SAMPLE NUMBER	AU FPB
CH-3 : 150' - 155'	2.0
CH-3 : 155' - 160'	<2.0
CH-3 : 160' - 165'	<2.0
CH-3 : 165' - 170'	<2.0
CH-3 : 170' - 175'	<2.0
CH-3 : 175' - 180'	<2.0
CH-3 : 180' - 185'	<2.0
CH-3 : 185' - 190'	<2.0
CH-3 : 190' - 195'	4.0
CH-3 : 195' - 200'	11.0
CH-3 : 200' - 205'	2.0
CH-3 : 205' - 210'	4.0
CH-3 : 210' - 215'	3.0
CH-3 : 215' - 220'	10.0
CH-3 : 220' - 225'	11.0
CH-3 : 225' - 230'	15.0
CH-3 : 230' - 235'	69.0
CH-3 : 235' - 240'	58.0
CH-3 : 240' - 245'	13.0
CH-3 : 245' - 250'	3.0
CH-3 : 250' - 255'	<2.0
CH-3 : 255' - 260'	3.0
CH-3 : 260' - 265'	3.0
CH-3 : 265' - 270'	<2.0
CH-1 : 325' - 330'	<2.0
CH-1 : 360' - 365'	<2.0
CH-1 : 365' - 370'	<2.0

BARRINGER LABORATORIES INC.

15000 W. 6TH AVE. SUITE 300
 GOLDEN, COLORADO 80401
 PHONE (303) 277-0981

1455 DEMING WAY SUITE 15
 SPARKS, NEVADA 89411
 PHONE (702) 886-1100

PROJECT: T-1, L.P. Brown

DATE: 10/1/81
 PAGE: 1 OF 1
 COPY: 0

OTAGO PRESS AND PRODUCE LTD.
 Unit 3
 916 Nevada Highway
 Boulder, Colo. NW
 80505
 PHONE: (303) 440-7100

ALL RIGHTS RESERVED
 BARRINGER LABORATORIES INC.

GEOCHEMICAL LABORATORY REPORT

SAMPLE TYPE: DRILL CUTTINGS

SAMPLE IDENTIFIER	AS PPM	CU PPM	PB PPM	ZN PPM
CH-1 : 155' - 160'	1.4	820.0	17.0	100.0
CH-1 : 205' - 210'	2.0	318.0	101.0	1590.0
CH-1 : 215' - 220'	0.8	110.0	14.0	120.0
CH-1 : 220' - 225'	0.6	156.0	52.0	1040.0
CH-1 : 225' - 230'	0.6	115.0	58.0	1000.0
CH-1 : 275' - 280'	1.8	175.0	21.0	130.0
CH-1 : 295' - 300'	1.8	391.0	124.0	1880.0

BARRINGER LABORATORIES INC.

15000 W. 6TH AVE. SUITE 300
 GOLDEN, COLORADO 80401
 PHONE (303) 277-1887

1455 DEMING WAY SUITE 15
 SPARKS, NEVADA 89431
 PHONE (702) 360-1150

DATE: 10/15/87
 PAGE: 2 OF 4
 COPY: 1 OF 1

OTAGO PRESS AND PRODUCE LTD.

Unit 2
 916 Nevada Highway
 Boulder City, NV
 89005

ATTN: Mr. Scott McKee

LABORATORY ORDER NO. 87-001
 *** FINAL REPORT ***

GEOCHEMICAL LABORATORY REPORT

SAMPLE TYPE: DRILL CUTTINGS

DEPTH (FEET)	MO PPM	AS PPM	HG PPM	S % AS FeS ₂
CH-1 : 155' - 160'	1.0	1.0	10.0	0.00
CH-1 : 205' - 210'	2.0	3.0	10.0	0.00
CH-1 : 215' - 220'	2.0	3.0	10.0	0.00
CH-1 : 220' - 225'	2.0	3.0	10.0	0.00
CH-1 : 225' - 230'	2.0	3.0	10.0	0.00
CH-1 : 275' - 280'	2.0	3.0	10.0	0.00
CH-1 : 295' - 300'	2.0	3.0	10.0	0.00

SIGNED:

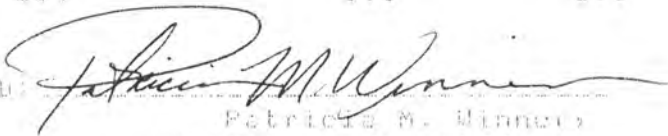

Patricia M. Winney
 LABORATORY SUPERVISOR

FOOTNOTES:

1. QUESTIONS/ABLE PRECISIONS: THIS LABORATORY IS NOT TRACKED AND NOT REFERRED TO IN INSURANCE. SAMPLE PREPARATION AND TESTING ARE SUBJECT TO CHANGE.

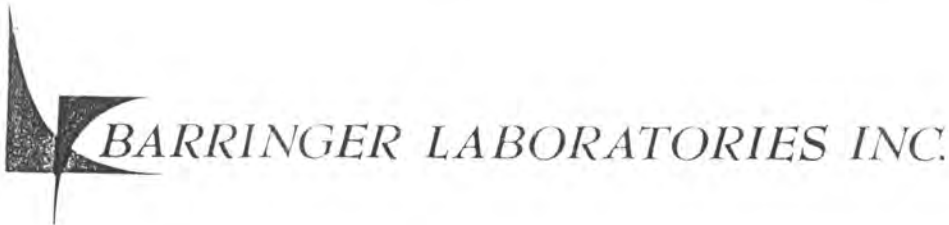

15000 W. 6TH AVE., SUITE 300
GOLDEN, COLORADO 80401
PHONE (303) 277-1681

1455 DEMING WAY, SUITE 15
SPARKS, NEVADA 89431
PHONE (702) 358-1158

22-JAN-88
PAGE: 4 OF 4
COPY: 1 OF 2

AUTHORITY: Alan Brown

OTAGO PRESS AND PRODUCE LTD.
Unit 3
916 Nevada Highway
Boulder City, NV
89005
ATTN: Mr. Scott McKead

WORK ORDER: 8324D-88
*** FINAL REPORT ***

GEOCHEMICAL LABORATORY REPORT

SAMPLE TYPE: DRILL CUTTINGS

SAMPLE NUMBER	MO PPM	AS PPM	HG PPB	S Z
CH-1 : 410' - 415'	14.0	13.0	17.0	7.68
CH-2 : 10' - 15'	<2.0	8.0	12.0	<0.01
CH-2 : 15' - 20'	4.0	16.0	12.0	<0.01
CH-2 : 60' - 65'	<2.0	5.0	<10.0	<0.01

SIGNED: 
Patricia M. Winner,
LABORATORY SUPERVISOR

FOOTNOTES:
P=QUESTIONABLE PRECISION; *=INTERFERENCE; TR=TRACE; ND=NOT DETECTED;
IS=INSUFFICIENT SAMPLE; NA=NOT ANALYZED; MS=MISSING SAMPLE

BARRINGER LABORATORIES INC.

15000 W. 6TH AVE., SUITE 300
GOLDEN, COLORADO 80401
PHONE: (303) 277-1687

1455 DEMING WAY, SUITE 15
SPARKS, NEVADA 89431
PHONE: (702) 358-1158

22-JAN-88
PAGE: 3 OF 4
COPY: 1 OF 2

JPS

AUTHORITY: Alan Brown

OTAGO PRESS AND PRODUCE LTD.
Unit 3
916 Nevada Highway
Boulder City, NV
89005
ATTN: Mr. Scott McKeas

WORK ORDER: 8324D-88
*** FINAL REPORT ***

GEOCHEMICAL LABORATORY REPORT

SAMPLE TYPE: DRILL CUTTINGS

SAMPLE NUMBER	AG PPM	CU PPM	PB PPM	ZN PPM
CH-1 : 410' - 415'	3.4	1210.0	73.0	3560.0
CH-2 : 10' - 15'	0.4	65.0	28.0	104.0
CH-2 : 15' - 20'	0.2	36.0	44.0	96.0
CH-2 : 60' - 65'	0.2	42.0	39.0	217.0

Hole CH-2

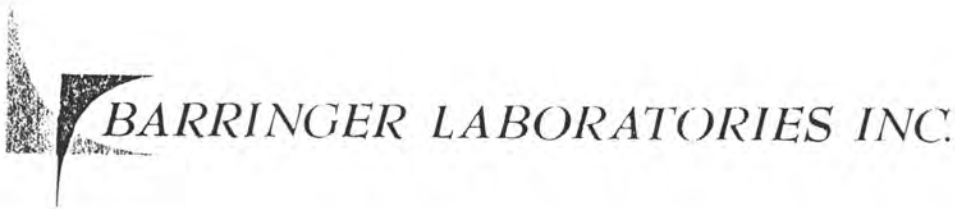

15000 W. 6TH AVE., SUITE 300
 GOLDEN, COLORADO 80401
 PHONE: (303) 277-1687

1455 DEMING WAY, SUITE 15
 SPARKS, NEVADA 89431
 PHONE: (702) 358-1158

22-JAN-88
 PAGE: 1 OF 4
 COPY: 1 OF 2

AUTHORITY: Alan Brown

OTAGO PRESS AND PRODUCE LTD.
 Unit 3
 916 Nevada Highway
 Boulder City, NV
 89005
 ATTN: Mr. Scott McKee

WORK ORDER: 8324D-88,
 *** FINAL REPORT ***

GEOCHEMICAL LABORATORY REPORT

SAMPLE TYPE: DRILL CUTTINGS

FIRE ASSAY

SAMPLE NUMBER	AU PPB
CH-1 : 165' - 170'	3.0
CH-1 : 170' - 175'	4.0
CH-1 : 305' - 310'	<2.0
CH-1 : 340' - 345'	4.0
CH-1 : 345' - 350'	3.0
CH-1 : 350' - 355'	<2.0
CH-1 : 355' - 360'	<2.0
CH-1 : 370' - 375'	<2.0
CH-1 : 375' - 380'	6.0
CH-1 : 380' - 385'	<2.0
CH-1 : 385' - 390'	4.0
CH-1 : 390' - 395'	2.0
CH-1 : 395' - 400'	3.0
CH-1 : 400' - 405'	<2.0
CH-1 : 405' - 410'	3.0
CH-1 : 410' - 415'	10.0
CH-1 : 415' - 420'	4.0
CH-1 : 420' - 425'	7.0
CH-1 : 425' - 430'	<2.0
CH-1 : 430' - 435'	2.0
CH-1 : 435' - 440'	2.0
CH-1 : 440' - 445'	4.0
CH-1 : 445' - 450'	3.0
CH-2 : 0' - 5'	2.0
CH-2 : 5' - 10'	<2.0
CH-2 : 10' - 15'	112.0
CH-2 : 15' - 20'	16.0
CH-2 : 20' - 25'	3.0
CH-2 : 25' - 30'	4.0
CH-2 : 30' - 35'	2.0



15000 W. 6TH AVE., SUITE 300
GOLDEN, COLORADO 80401
PHONE: (303) 277-1687

1455 DEMING WAY, SUITE 15
SPARKS, NEVADA 89431
PHONE: (702) 358-1158

22-JAN-88
PAGE: 2 OF 4
COPY: 1 OF 2

AUTHORITY: Alan Brown

OTAGO PRESS AND PRODUCE LTD.
Unit 3
916 Nevada Highway
Boulder City, NV
89005
ATTN: Mr. Scott McKead

WORK ORDER: 8324D-88
*** FINAL REPORT ***

GEOCHEMICAL LABORATORY REPORT

SAMPLE TYPE: DRILL CUTTINGS
FIRE ASSAY

SAMPLE NUMBER	AU PPB
CH-2 : 35' - 40'	<2.0
CH-2 : 40' - 45'	<2.0
CH-2 : 45' - 50'	<2.0
CH-2 : 50' - 55'	3.0
CH-2 : 55' - 60'	5.0
CH-2 : 60' - 65'	20.0
CH-2 : 65' - 70'	<2.0
CH-2 : 70' - 75'	2.0
CH-2 : 75' - 80'	2.0
CH-2 : 80' - 85'	3.0
CH-2 : 85' - 90'	<2.0
CH-2 : 90' - 95'	<2.0
CH-2 : 95' - 100'	<2.0
CH-2 : 100' - 105'	<2.0
CH-2 : 105' - 110'	5.0
CH-2 : 110' - 115'	<2.0



15000 W. 6TH AVE., SUITE 300
GOLDEN, COLORADO 80401
PHONE: (303) 277-1687

1455 DEMING WAY, SUITE 15
SPARKS, NEVADA 89431
PHONE: (702) 358-1158

20-JAN-88

PAGE: 1 OF 4

COPY: 1 OF 2

AUTHORITY: Mr. Alan Brown

OTAGO PRESS AND PRODUCE LTD.

Unit 3
916 Nevada Highway
Boulder City, NV
89005

ATTN: Mr. Scott McKeas

WORK ORDER: 8328D-88

*** FINAL REPORT ***

GEOCHEMICAL LABORATORY REPORT

SAMPLE TYPE: DRILL CUTTINGS

FIRE ASSAY

SAMPLE NUMBER	AU PPB
CH-2 : 115' - 120'	<2.0
CH-2 : 120' - 125'	<2.0
CH-2 : 125' - 130'	<2.0
CH-2 : 130' - 135'	3.0
CH-2 : 135' - 140'	<2.0
CH-2 : 140' - 145'	<2.0
CH-2 : 145' - 150'	<2.0
CH-2 : 150' - 155'	<2.0
CH-2 : 155' - 160'	<2.0
CH-2 : 160' - 165'	<2.0
CH-2 : 165' - 170'	2.0
CH-2 : 170' - 175'	<2.0
CH-2 : 175' - 180'	<2.0
CH-2 : 180' - 185'	2.0
CH-2 : 185' - 190'	4.0
CH-2 : 190' - 195'	<2.0
CH-2 : 195' - 200'	<2.0
CH-2 : 200' - 205'	3.0
CH-2 : 205' - 210'	2.0
CH-2 : 210' - 215'	3.0
CH-2 : 215' - 220'	<2.0
CH-2 : 220' - 225'	<2.0
CH-2 : 225' - 230'	<2.0
CH-2 : 230' - 235'	<2.0
CH-2 : 235' - 240'	<2.0
CH-2 : 240' - 245'	<2.0
CH-2 : 245' - 250'	<2.0
CH-2 : 250' - 255'	<2.0
CH-2 : 255' - 260'	<2.0
CH-2 : 260' - 265'	<2.0



15000 W. 6TH AVE., SUITE 300
GOLDEN, COLORADO 80401
PHONE: (303) 277-1687

1455 DEMING WAY, SUITE 15
SPARKS, NEVADA 89431
PHONE: (702) 358-1158

20-JAN-88
PAGE: 2 OF 4
COPY: 1 OF 2

AUTHORITY: Mr. Alan Brown

OTAGO PRESS AND PRODUCE LTD.

Unit 3
916 Nevada Highway
Boulder City, NV
89005

ATTN: Mr. Scott McKeas

WORK ORDER: 8328D-88

***** FINAL REPORT *****

GEOCHEMICAL LABORATORY REPORT

SAMPLE TYPE: DRILL CUTTINGS

FIRE ASSAY

SAMPLE NUMBER	AU PPB
CH-2 : 265' - 270'	2.0
CH-2 : 270' - 275'	<2.0
CH-2 : 275' - 280'	<2.0
CH-2 : 280' - 285'	<2.0
CH-2 : 285' - 290'	5.0
CH-2 : 290' - 295'	3.0
CH-2 : 295' - 300'	<2.0
CH-2 : 300' - 305'	<2.0
CH-2 : 305' - 310'	<2.0
CH-2 : 310' - 315'	<2.0
CH-2 : 315' - 320'	<2.0
CH-2 : 320' - 325'	<2.0
CH-2 : 325' - 330'	<2.0
CH-2 : 330' - 335'	<2.0
CH-2 : 335' - 340'	3.0
CH-2 : 340' - 345'	<2.0
CH-2 : 345' - 350'	<2.0
CH-2 : 350' - 355'	8.0
CH-2 : 355' - 360'	<2.0
CH-2 : 360' - 365'	<2.0
CH-2 : 365' - 370'	<2.0
CH-2 : 370' - 375'	2.0
CH-2 : 375' - 380'	<2.0
CH-2 : 380' - 385'	<2.0
CH-2 : 385' - 390'	<2.0
CH-2 : 390' - 395'	3.0
CH-2 : 395' - 400'	<2.0

[Handwritten signature]

[Handwritten signature]



15000 W. 6TH AVE., SUITE 300
GOLDEN, COLORADO 80401
PHONE: (303) 277-1687

1455 DEMING WAY, SUITE 15
SPARKS, NEVADA 89431
PHONE: (702) 358-1158

22-JAN-88
PAGE: 3 OF 4
COPY: 1 OF 2

dup

AUTHORITY: Alan Brown

OTAGO PRESS AND PRODUCE LTD.
Unit 3
916 Nevada Highway
Boulder City, NV
89005
ATTN: Mr. Scott McKeas

WORK ORDER: 8324D-88
*** FINAL REPORT ***

GEOCHEMICAL LABORATORY REPORT

SAMPLE TYPE: DRILL CUTTINGS

SAMPLE NUMBER	AG PPM	CU PPM	PB PPM	ZN PPM
CH-1 : 410' - 415'	3.4	1210.0	73.0	3560.0
CH-2 : 10' - 15'	0.4	65.0	28.0	104.0
CH-2 : 15' - 20'	0.2	36.0	44.0	96.0
CH-2 : 60' - 65'	0.2	42.0	39.0	217.0



15000 W. 6TH AVE., SUITE 300
 GOLDEN, COLORADO 80401
 PHONE: (303) 277-1687

1455 DEMING WAY, SUITE 15
 SPARKS, NEVADA 89431
 PHONE: (702) 358-1158

22-JAN-88
 PAGE: 4 OF 4
 COPY: 1 OF 2

AUTHORITY: Alan Brown

OTAGO PRESS AND PRODUCE LTD.
 Unit 3
 916 Nevada Highway
 Boulder City, NV
 89005
 ATTN: Mr. Scott McKead

WORK ORDER: 8324D-88
 *** FINAL REPORT ***

GEOCHEMICAL LABORATORY REPORT

SAMPLE TYPE: DRILL CUTTINGS

SAMPLE NUMBER	MO PPM	AS PPM	HG PPB	S %
CH-1 : 410' - 415'	14.0	13.0	17.0	7.68
CH-2 : 10' - 15'	<2.0	8.0	12.0	<0.01
CH-2 : 15' - 20'	4.0	16.0	12.0	<0.01
CH-2 : 60' - 65'	<2.0	5.0	<10.0	<0.01

SIGNED: 
 Patricia M. Winner,
 LABORATORY SUPERVISOR

FOOTNOTES:

P=QUESTIONABLE PRECISION; *=INTERFERENCE; TR=TRACE; ND=NOT DETECTED;
 IS=INSUFFICIENT SAMPLE; NA=NOT ANALYZED; MS=MISSING SAMPLE

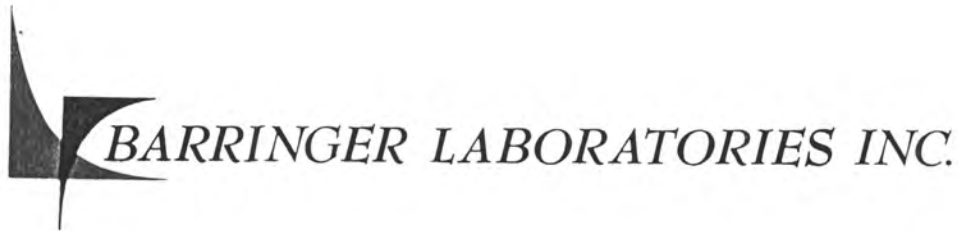

15000 W. 6TH AVE., SUITE 300
GOLDEN, COLORADO 80401
PHONE: (303) 277-1687

1455 DEMING WAY, SUITE 15
SPARKS, NEVADA 89431
PHONE: (702) 358-1158

20-JAN-88
PAGE: 3 OF 4
COPY: 1 OF 2

AUTHORITY: Mr. Alan Brown

OTAGO PRESS AND PRODUCE LTD.
Unit 3
916 Nevada Highway
Boulder City, NV
89005
ATTN: Mr. Scott McKeag

WORK ORDER: 8328D-88
*** FINAL REPORT ***

GEOCHEMICAL LABORATORY REPORT

SAMPLE TYPE: DRILL CUTTINGS

SAMPLE NUMBER	AG PPM	CU PPM	PB PPM	ZN PPM
CH-2 : 130' - 135'	2.0	341.0	141.0	1200.0
CH-2 : 185' - 190'	0.6	330.0	94.0	860.0
CH-2 : 200' - 205'	0.4	173.0	103.0	273.0
CH-2 : 210' - 215'	<0.2	71.0	6.0	107.0
CH-2 : 285' - 290'	<0.2	81.0	5.0	96.0
CH-2 : 290' - 295'	<0.2	72.0	<1.0	108.0
CH-2 : 335' - 340'	0.4	55.0	78.0	970.0
CH-2 : 350' - 355'	<0.2	50.0	43.0	189.0
CH-2 : 390' - 395'	<0.2	49.0	16.0	176.0



15000 W. 6TH AVE., SUITE 300
 GOLDEN, COLORADO 80401
 PHONE: (303) 277-1687

1455 DEMING WAY, SUITE 15
 SPARKS, NEVADA 89431
 PHONE: (702) 358-1158

20-JAN-88
 PAGE: 4 OF 4
 COPY: 1 OF 2

AUTHORITY: Mr. Alan Brown

OTAGO PRESS AND PRODUCE LTD.
 Unit 3
 916 Nevada Highway
 Boulder City, NV
 89005
 ATTN: Mr. Scott McKeas

WORK ORDER: 8328D-88
 *** FINAL REPORT ***

GEOCHEMICAL LABORATORY REPORT

SAMPLE TYPE: DRILL CUTTINGS

SAMPLE NUMBER	AS PPM	HG PPB	S % As FeS ₂
CH-2 : 130' - 135'	<3.0	10.0	0.1
CH-2 : 185' - 190'	<3.0	<10.0	0.3
CH-2 : 200' - 205'	<3.0	15.0	0.21
CH-2 : 210' - 215'	<3.0	47.0	0.16
CH-2 : 285' - 290'	67.0	32.0	0.24
CH-2 : 290' - 295'	67.0	12.0	0.25
CH-2 : 335' - 340'	<3.0	<10.0	1.69
CH-2 : 350' - 355'	<3.0	<10.0	0.28
CH-2 : 390' - 395'	<3.0	32.0	0.54

SIGNED: 
 Patricia M. Winner,
 LABORATORY SUPERVISOR

FOOTNOTES:

P=QUESTIONABLE PRECISION; *=INTERFERENCE; TR=TRACE; ND=NOT DETECTED;
 IS=INSUFFICIENT SAMPLE; NA=NOT ANALYZED; MS=MISSING SAMPLE

Hole CH-8

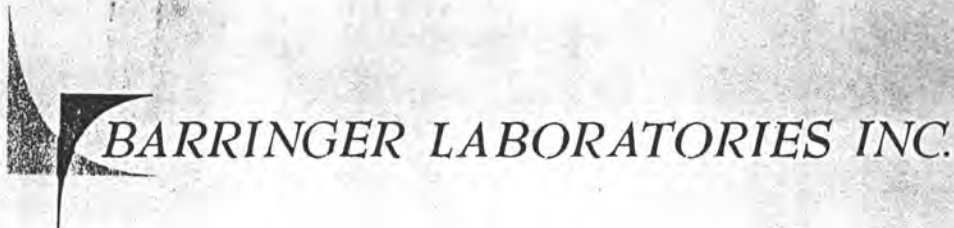

15000 W. 6TH AVE., SUITE 300
GOLDEN, COLORADO 80401
PHONE: (303) 277-1687

1455 DEMING WAY, SUITE 15
SPARKS, NEVADA 89431
PHONE: (702) 358-1158

29-JAN-88

PAGE: 2 OF 5

COPY: 1 OF 2

AUTHORITY: Alan Brown

OTAGO PRESS AND PRODUCE LTD.

Unit 3

916 Nevada Highway

Boulder City, NV

89005

ATTN: Scott McKeas/Alan Brown

WORK ORDER: 8349D-88

*** FINAL REPORT ***

GEOCHEMICAL LABORATORY REPORT

SAMPLE TYPE: DRILL CUTTINGS

FIRE ASSAY

AU

PPB

SAMPLE NUMBER	AU PPB
CH-7 : 150' - 155'	51.0
CH-7 : 155' - 160'	17.0
CH-7 : 160' - 165'	<2.0
CH-7 : 165' - 170'	3.0
CH-7 : 170' - 175'	6.0
CH-7 : 175' - 180'	8.0
CH-7 : 180' - 185'	2.0
CH-7 : 185' - 190'	<2.0
CH-7 : 190' - 195'	<2.0
CH-7 : 195' - 200'	3.0
CH-7 : 200' - 205'	<2.0
CH-8 : 0' - 5'	<2.0
CH-8 : 5' - 10'	3.0
CH-8 : 10' - 15'	<2.0
CH-8 : 15' - 20'	<2.0
CH-8 : 20' - 25'	<2.0
CH-8 : 25' - 30'	<2.0
CH-8 : 30' - 35'	<2.0
CH-8 : 35' - 40'	5.0
CH-8 : 40' - 45'	<2.0
CH-8 : 45' - 50'	<2.0
CH-8 : 50' - 55'	2.0
CH-8 : 55' - 60'	3.0
CH-8 : 60' - 65'	<2.0
CH-8 : 65' - 70'	<2.0
CH-8 : 70' - 75'	<2.0
CH-8 : 75' - 80'	<2.0
CH-8 : 80' - 85'	5.0
CH-8 : 85' - 90'	<2.0
CH-8 : 90' - 95'	<2.0

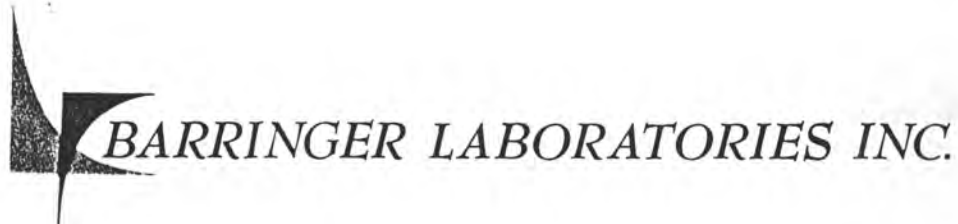

15000 W. 6TH AVE., SUITE 300
 GOLDEN, COLORADO 80401
 PHONE: (303) 277-1687

1455 DEMING WAY, SUITE 15
 SPARKS, NEVADA 89431
 PHONE: (702) 358-1158

29-JAN-88
 PAGE: 3 OF 5
 COPY: 1 OF 2

AUTHORITY: Alan Brown

OTAGO PRESS AND PRODUCE LTD.
 Unit 3
 916 Nevada Highway
 Boulder City, NV
 89005
 ATTN: Scott McKee/Alan Brown

WORK ORDER: 8349D-88
 *** FINAL REPORT ***

GEOCHEMICAL LABORATORY REPORT

SAMPLE TYPE: DRILL CUTTINGS
FIRE ASSAY

SAMPLE NUMBER	AU PPB
CH-8 : 95'- 100'	<2.0
CH-8 : 100'- 105'	<2.0
CH-8 : 105'- 110'	108.0
CH-8 : 110'- 115'	35.0
CH-8 : 115'- 120'	6.0
CH-8 : 120'- 125'	4.0
CH-8 : 125'- 130'	10.0
CH-8 : 130'- 135'	23.0
CH-8 : 135'- 140'	57.0
CH-9 : 0'- 5'	3.0
CH-9 : 5'- 10'	4.0
CH-9 : 10'- 15'	4.0
CH-9 : 15'- 20'	<2.0
CH-9 : 20'- 25'	2.0
CH-9 : 25'- 30'	<2.0
CH-9 : 30'- 35'	3.0
CH-9 : 35'- 40'	<2.0
CH-9 : 40'- 45'	<2.0
CH-9 : 45'- 50'	<2.0
CH-9 : 50'- 55'	<2.0
CH-9 : 55'- 60'	<2.0
CH-9 : 60'- 65'	<2.0
CH-9 : 65'- 70'	2.0
CH-9 : 70'- 75'	20.0
CH-9 : 75'- 80'	3.0
CH-9 : 80'- 85'	<2.0
CH-9 : 85'- 90'	<2.0
CH-9 : 90'- 95'	<2.0
CH-9 : 95'- 100'	4.0
CH-9 : 100'- 105'	<2.0



BARRINGER LABORATORIES INC.

15000 W. 6TH AVE., SUITE 300
GOLDEN, COLORADO 80401
PHONE: (303) 277-1687

1455 DEMING WAY, SUITE 15
SPARKS, NEVADA 89431
PHONE: (702) 358-1158

08-FEB-88

PAGE: 2 OF 6

COPY: 1 OF 2

AUTHORITY: Alan Brown

OTAGO PRESS AND PRODUCE LTD.

Unit 3

916 Nevada Highway

Boulder City, NV

89005

ATTN: Scott McKeas/Alan Brown

WORK ORDER: 8350D-98

*** FINAL REPORT ***

GEOCHEMICAL LABORATORY REPORT

SAMPLE TYPE: DRILL CUTTINGS

FIRE ASSAY

SAMPLE NUMBER	AU PPB
CH-7 : 355' - 360'	<2.0
CH-7 : 360' - 365'	<2.0
CH-7 : 365' - 370'	<2.0
CH-7 : 370' - 375'	15.0
CH-7 : 375' - 380'	18.0
CH-7 : 380' - 385'	5.0
CH-7 : 385' - 390'	80.0
CH-7 : 390' - 395'	<2.0
CH-7 : 395' - 400'	<2.0
CH-8 : 140' - 145'	8.0
CH-8 : 145' - 150'	34.0
CH-8 : 150' - 155'	10.0
CH-8 : 155' - 160'	6.0
CH-8 : 160' - 165'	8.0
CH-8 : 165' - 170'	29.0
CH-8 : 170' - 175'	4.0
CH-8 : 175' - 180'	80.0
CH-8 : 180' - 185'	96.0
CH-8 : 185' - 190'	14.0
CH-8 : 190' - 195'	11.0
CH-8 : 195' - 200'	4.0
CH-8 : 200' - 205'	8.0
CH-8 : 205' - 210'	13.0
CH-8 : 210' - 215'	7.0
CH-8 : 215' - 220'	7.0
CH-8 : 220' - 225'	152.0
CH-8 : 225' - 230'	190.0
CH-8 : 230' - 235'	7.0
CH-8 : 235' - 240'	6.0
CH-8 : 240' - 245'	3.0



15000 W. 6TH AVE., SUITE 300
 GOLDEN, COLORADO 80401
 PHONE: (303) 277-1687

1455 DEMING WAY, SUITE 15
 SPARKS, NEVADA 89431
 PHONE: (702) 358-1158

08-FEB-88
 PAGE: 3 OF 6
 COPY: 1 OF 2

AUTHORITY: Alan Brown

OTAGO PRESS AND PRODUCE LTD.
 Unit 3
 916 Nevada Highway
 Boulder City, NV
 89005
 ATTN: Scott McKeas/Alan Brown

WORK ORDER: 8350D-88
 *** FINAL REPORT ***

GEOCHEMICAL LABORATORY REPORT

SAMPLE TYPE: DRILL CUTTINGS	
FIRE ASSAY	
SAMPLE NUMBER	AU PPB
CH-8 : 245' - 250'	17.0
CH-8 : 250' - 255'	6.0
CH-8 : 255' - 260'	15.0
CH-8 : 260' - 265'	3.0
CH-8 : 265' - 270'	5.0
CH-8 : 270' - 275'	17.0
CH-8 : 275' - 280'	8.0
CH-8 : 280' - 285'	34.0
CH-8 : 285' - 290'	29.0
CH-8 : 290' - 295'	16.0
CH-8 : 295' - 300'	11.0
CH-8 : 300' - 305'	50.0
CH-8 : 305' - 310'	15.0
CH-8 : 310' - 315'	8.0
CH-8 : 315' - 320'	13.0
CH-8 : 320' - 325'	21.0
CH-8 : 325' - 330'	13.0
CH-8 : 330' - 335'	4.0
CH-8 : 335' - 340'	5.0
CH-8 : 340' - 345'	8.0
CH-8 : 345' - 350'	10.0

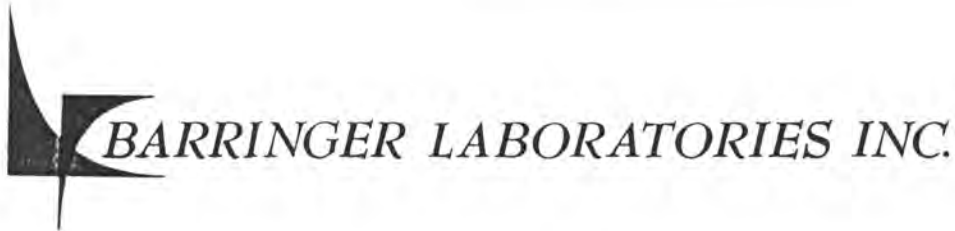

15000 W. 6TH AVE., SUITE 300
GOLDEN, COLORADO 80401
PHONE: (303) 277-1687

1455 DEMING WAY, SUITE 15
SPARKS, NEVADA 89431
PHONE: (702) 358-1158

29-JAN-88
PAGE: 4 OF 5
COPY: 1 OF 2

AUTHORITY: Alan Brown

OTAGO PRESS AND PRODUCE LTD.
Unit 3
916 Nevada Highway
Boulder City, NV
89005
ATTN: Scott McKead/Alan Brown

WORK ORDER: 8349D-88
*** FINAL REPORT ***

GEOCHEMICAL LABORATORY REPORT

SAMPLE TYPE: DRILL CUTTINGS

SAMPLE NUMBER	AG PPM	CU PPM	PB PPM	ZN PPM
CH-7 : 90' - 95'	50.2	1110.0	530.0	16400.0
CH-7 : 95' - 100'	3.0	76.0	45.0	1650.0
CH-7 : 100' - 105'	1.6	32.0	18.0	480.0
CH-7 : 105' - 110'	1.4	21.0	14.0	213.0
CH-7 : 110' - 115'	0.4	17.0	16.0	159.0
CH-7 : 115' - 120'	0.6	20.0	12.0	197.0
CH-7 : 130' - 135'	0.4	25.0	15.0	116.0
CH-7 : 135' - 140'	0.2	15.0	8.0	83.0
CH-7 : 140' - 145'	0.4	27.0	5.0	87.0
CH-7 : 145' - 150'	1.0	18.0	67.0	232.0
CH-7 : 150' - 155'	3.0	24.0	219.0	570.0
CH-7 : 155' - 160'	1.2	18.0	122.0	244.0
CH-8 : 105' - 110'	10.2	14.0	18.0	56.0
CH-8 : 110' - 115'	3.0	16.0	18.0	56.0
CH-8 : 115' - 120'	0.8	21.0	12.0	53.0
CH-8 : 120' - 125'	0.6	16.0	37.0	131.0
CH-8 : 125' - 130'	1.0	13.0	27.0	135.0
CH-8 : 130' - 135'	0.8	22.0	27.0	68.0
CH-8 : 135' - 140'	2.2	30.0	38.0	293.0

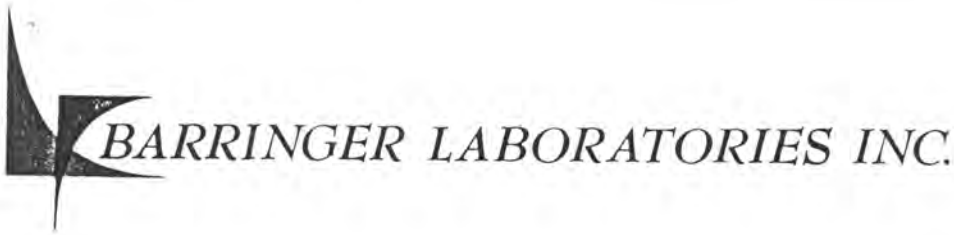

15000 W. 6TH AVE., SUITE 300
 GOLDEN, COLORADO 80401
 PHONE: (303) 277-1687

1455 DEMING WAY, SUITE 15
 SPARKS, NEVADA 89431
 PHONE: (702) 358-1158

29-JAN-88
 PAGE: 5 OF 5
 COPY: 1 OF 2

AUTHORITY: Alan Brown

OTAGO PRESS AND PRODUCE LTD.

Unit 3
 916 Nevada Highway
 Boulder City, NV
 89005
 ATTN: Scott McKee/Alan Brown

WORK ORDER: 8349D-88,
 *** FINAL REPORT ***

GEOCHEMICAL LABORATORY REPORT

SAMPLE TYPE: DRILL CUTTINGS

SAMPLE NUMBER	AS PPM	S % ASFeS ₂
CH-7 : 90' - 95'	131.0	6.47
CH-7 : 95' - 100'	27.0	<0.01
CH-7 : 100' - 105'	96.0	0.13
CH-7 : 105' - 110'	<3.0	0.06
CH-7 : 110' - 115'	24.0	0.04
CH-7 : 115' - 120'	53.0	0.06
CH-7 : 130' - 135'	13.0	0.13
CH-7 : 135' - 140'	16.0	0.06
CH-7 : 140' - 145'	5.0	0.18
CH-7 : 145' - 150'	<3.0	1.0
CH-7 : 150' - 155'	29.0	1.31
CH-7 : 155' - 160'	208.0	0.95
CH-8 : 105' - 110'	331.0	0.27
CH-8 : 110' - 115'	208.0	0.33
CH-8 : 115' - 120'	<3.0	0.26
CH-8 : 120' - 125'	27.0	0.65
CH-8 : 125' - 130'	147.0	0.61
CH-8 : 130' - 135'	56.0	0.94
CH-8 : 135' - 140'	496.0	2.76

SIGNED: 

Patricia M. Winner,
 LABORATORY SUPERVISOR

FOOTNOTES:

P=QUESTIONABLE PRECISION; * = INTERFERENCE; TR=TRACE; ND=NOT DETECTED;
 IS=INSUFFICIENT SAMPLE; NA=NOT ANALYZED; MS=MISSING SAMPLE



15000 W. 6TH AVE., SUITE 300
 GOLDEN, COLORADO 80401
 PHONE: (303) 277-1687

1455 DEMING WAY, SUITE 15
 SPARKS, NEVADA 89431
 PHONE: (702) 358-1158

08-FEB-88

PAGE: 4 OF 6

COPY: 1 OF 2

AUTHORITY: Alan Brown

OTAGO PRESS AND PRODUCE LTD.
 Unit 3
 916 Nevada Highway
 Boulder City, NV
 89005
 ATTN: Scott McKee/Alan Brown

WORK ORDER: 8350D-88/
***** FINAL REPORT *****

GEOCHEMICAL LABORATORY REPORT

SAMPLE TYPE: DRILL CUTTINGS

SAMPLE NUMBER	AG PPM	CU PPM	PB PPM	ZN PPM
CH-7 : 265' - 270'	0.4	11.0	24.0	121.0
CH-7 : 270' - 275'	1.2	16.0	31.0	96.0
CH-7 : 325' - 330'	0.4	22.0	86.0	284.0
CH-7 : 330' - 335'	0.4	16.0	63.0	161.0
CH-7 : 370' - 375'	<0.2	11.0	31.0	61.0
CH-7 : 375' - 380'	<0.2	16.0	59.0	106.0
CH-7 : 385' - 390'	0.2	17.0	17.0	94.0
CH-8 : 145' - 150'	1.2	9.0	21.0	72.0
CH-8 : 150' - 155'	0.6	28.0	19.0	104.0
CH-8 : 165' - 170'	1.2	14.0	12.0	131.0
CH-8 : 175' - 180'	1.6	32.0	67.0	590.0
CH-8 : 180' - 185'	1.6	18.0	58.0	199.0
CH-8 : 185' - 190'	1.0	75.0	1790.0	302.0
CH-8 : 190' - 195'	0.6	18.0	10.0	56.0
CH-8 : 205' - 210'	0.2	11.0	15.0	38.0
CH-8 : 220' - 225'	4.6	9.0	267.0	268.0
CH-8 : 225' - 230'	6.2	45.0	510.0	430.0
CH-8 : 245' - 250'	<0.2	21.0	9.0	48.0
CH-8 : 255' - 260'	0.2	11.0	9.0	48.0
CH-8 : 270' - 275'	<0.2	9.0	8.0	52.0
CH-8 : 280' - 285'	0.8	18.0	18.0	51.0
CH-8 : 285' - 290'	0.4	18.0	11.0	58.0
CH-8 : 290' - 295'	0.2	7.0	12.0	48.0
CH-8 : 295' - 300'	0.2	9.0	15.0	63.0
CH-8 : 300' - 305'	0.2	16.0	11.0	57.0
CH-8 : 305' - 310'	0.4	17.0	7.0	58.0
CH-8 : 315' - 320'	<0.2	5.0	4.0	43.0
CH-8 : 320' - 325'	<0.2	5.0	7.0	41.0
CH-8 : 325' - 330'	0.2	5.0	5.0	40.0
CH-8 : 345' - 350'	<0.2	22.0	8.0	46.0

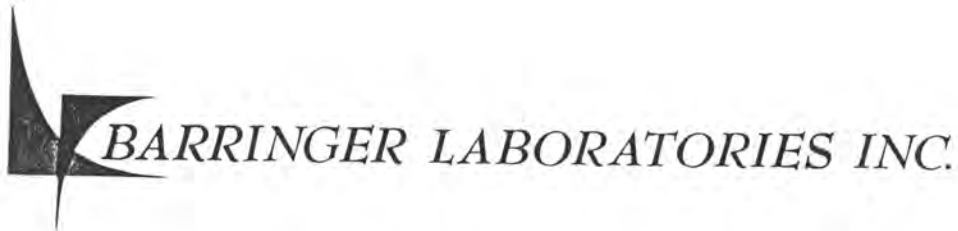

15000 W. 6TH AVE., SUITE 300
 GOLDEN, COLORADO 80401
 PHONE: (303) 277-1687

1455 DEMING WAY, SUITE 15
 SPARKS, NEVADA 89431
 PHONE: (702) 358-1158

08-FEB-88
 PAGE: 5 OF 6
 COPY: 1 OF 2

AUTHORITY: Alan Brown

OTAGO PRESS AND PRODUCE LTD.
 Unit 3
 916 Nevada Highway
 Boulder City, NV
 89005
 ATTN: Scott McKee/Alan Brown

WORK ORDER: 8350D-88
 *** FINAL REPORT ***

GEOCHEMICAL LABORATORY REPORT

SAMPLE TYPE: DRILL CUTTINGS

SAMPLE NUMBER	AS PPM	S %
CH-7 : 265' - 270'	8.0	0.21
CH-7 : 270' - 275'	19.0	0.19
CH-7 : 325' - 330'	35.0	0.59
CH-7 : 330' - 335'	53.0	0.33
CH-7 : 370' - 375'	<3.0	0.05
CH-7 : 375' - 380'	48.0	0.26
CH-7 : 385' - 390'	29.0	0.12
CH-8 : 145' - 150'	<3.0	0.28
CH-8 : 150' - 155'	51.0	0.26
CH-8 : 165' - 170'	11.0	0.43
CH-8 : 175' - 180'	147.0	1.15
CH-8 : 180' - 185'	219.0	0.68
CH-8 : 185' - 190'	11.0	0.28
CH-8 : 190' - 195'	5.0	0.16
CH-8 : 205' - 210'	19.0	0.27
CH-8 : 220' - 225'	832.0	0.47
CH-8 : 225' - 230'	672.0	0.67
CH-8 : 245' - 250'	24.0	0.02
CH-8 : 255' - 260'	72.0	0.17
CH-8 : 270' - 275'	77.0	0.18
CH-8 : 280' - 285'	72.0	0.23
CH-8 : 285' - 290'	19.0	0.24
CH-8 : 290' - 295'	<3.0	0.27
CH-8 : 295' - 300'	152.0	0.4
CH-8 : 300' - 305'	59.0	0.42
CH-8 : 305' - 310'	32.0	0.12
CH-8 : 315' - 320'	13.0	0.1
CH-8 : 320' - 325'	40.0	0.2
CH-8 : 325' - 330'	19.0	0.14
CH-8 : 345' - 350'	43.0	0.2

Hole CH-9

BARRINGER LABORATORIES INC.

15000 W. 6TH AVE., SUITE 300
GOLDEN, COLORADO 80401
PHONE: (303) 277-1687

1455 DEMING WAY, SUITE 15
SPARKS, NEVADA 89431
PHONE: (702) 358-1158

29-JAN-88
PAGE: 3 OF 5
COPY: 1 OF 2

AUTHORITY: Alan Brown

OTAGO PRESS AND PRODUCE LTD.

Unit 3
916 Nevada Highway
Boulder City, NV
89005

ATTN: Scott McKeas/Alan Brown

WORK ORDER: 8349D-88

*** FINAL REPORT ***

GEOCHEMICAL LABORATORY REPORT

SAMPLE TYPE: DRILL CUTTINGS

FIRE ASSAY

SAMPLE NUMBER	AU PPB
CH-8 : 95'- 100'	<2.0
CH-8 : 100'- 105'	<2.0
CH-8 : 105'- 110'	108.0
CH-8 : 110'- 115'	35.0
CH-8 : 115'- 120'	6.0
CH-8 : 120'- 125'	4.0
CH-8 : 125'- 130'	10.0
CH-8 : 130'- 135'	23.0
CH-8 : 135'- 140'	57.0
CH-9 : 0'- 5'	3.0
CH-9 : 5'- 10'	4.0
CH-9 : 10'- 15'	4.0
CH-9 : 15'- 20'	<2.0
CH-9 : 20'- 25'	2.0
CH-9 : 25'- 30'	<2.0
CH-9 : 30'- 35'	3.0
CH-9 : 35'- 40'	<2.0
CH-9 : 40'- 45'	<2.0
CH-9 : 45'- 50'	<2.0
CH-9 : 50'- 55'	<2.0
CH-9 : 55'- 60'	<2.0
CH-9 : 60'- 65'	<2.0
CH-9 : 65'- 70'	2.0
CH-9 : 70'- 75'	20.0
CH-9 : 75'- 80'	3.0
CH-9 : 80'- 85'	<2.0
CH-9 : 85'- 90'	<2.0
CH-9 : 90'- 95'	<2.0
CH-9 : 95'- 100'	4.0
CH-9 : 100'- 105'	<2.0

BARRINGER LABORATORIES INC.

 15000 W. 6TH AVE., SUITE 300
 GOLDEN, COLORADO 80401
 PHONE: (303) 277-1087

 1455 DEMING WAY, SUITE 15
 SPARKS, NEVADA 89431
 PHONE: (702) 358-1158

29-JAN-88

PAGE: 1 OF 5

COPY: 2 OF 2

AUTHORITY: Alan Brown

OTAGO PRESS AND PRODUCE LTD.

Unit 3

916 Nevada Highway

Boulder City, NV

89005

ATTN: Scott McKee/Alan Brown

 WORK ORDER: 8352D-88
 *** FINAL REPORT ***
GEOCHEMICAL LABORATORY REPORT**SAMPLE TYPE: DRILL CUTTINGS**

FIRE ASSAY

AU**PPB**

S A M P L E N U M B E R

SAMPLE NUMBER	AU PPB
CH-9 : 105' - 110'	3.0
CH-9 : 110' - 115'	<2.0
CH-9 : 115' - 120'	<2.0
CH-9 : 120' - 125'	<2.0
CH-9 : 125' - 130'	<2.0
CH-9 : 130' - 135'	3.0
CH-9 : 135' - 140'	<2.0
CH-9 : 140' - 145'	<2.0
CH-9 : 145' - 150'	<2.0
CH-9 : 150' - 155'	<2.0
CH-9 : 155' - 160'	<2.0
CH-9 : 160' - 165'	<2.0
CH-9 : 165' - 170'	<2.0
CH-9 : 170' - 175'	<2.0
CH-9 : 175' - 180'	<2.0
CH-9 : 180' - 185'	4.0
CH-9 : 185' - 190'	3.0
CH-9 : 190' - 195'	<2.0
CH-9 : 195' - 200'	<2.0
CH-9 : 200' - 205'	<2.0
CH-9 : 205' - 210'	<2.0
CH-9 : 210' - 215'	6.0
CH-9 : 215' - 220'	<2.0
CH-9 : 220' - 225'	<2.0
CH-9 : 225' - 230'	<2.0
CH-9 : 230' - 235'	<2.0
CH-9 : 235' - 240'	<2.0
CH-9 : 240' - 245'	<2.0
CH-9 : 245' - 250'	<2.0
CH-9 : 250' - 255'	<2.0

BARRINGER LABORATORIES INC.

 15000 W. 6TH AVE., SUITE 300
 GOLDEN, COLORADO 80401
 PHONE: (303) 277 1689

 1406 DEMING WAY, SUITE 15
 SPARKS, NEVADA 89431
 PHONE: (702) 358-1158

29-JAN-88

PAGE: 2 OF 5

COPY: 2 OF 2

AUTHORITY: Alan Brown

OTAGO PRESS AND PRODUCE LTD.
 Unit 3
 916 Nevada Highway
 Boulder City, NV
 89005
 ATTN: Scott McKees/Alan Brown

 WORK ORDER: 83520-88
 *** FINAL REPORT ***

GEOCHEMICAL LABORATORY REPORT

SAMPLE TYPE: DRILL CUTTINGS

FINE ASSAY

SAMPLE NUMBER	AU PPB
CH-9 : 255' - 260'	5.0
CH-9 : 260' - 265'	<2.0
CH-9 : 265' - 270'	<2.0
CH-9 : 270' - 275'	<2.0
CH-9 : 275' - 280'	<2.0
CH-9 : 280' - 285'	<2.0
CH-9 : 285' - 290'	<2.0
CH-9 : 290' - 295'	<2.0
CH-9 : 295' - 300'	<2.0
CH-9 : 300' - 305'	<2.0
CH-9 : 305' - 310'	<2.0
CH-9 : 310' - 315'	2.0
CH-9 : 315' - 320'	<2.0
CH-9 : 320' - 325'	<2.0
CH-9 : 325' - 330'	<2.0
CH-9 : 330' - 335'	<2.0
CH-9 : 335' - 340'	4.0
CH-9 : 340' - 345'	<2.0
CH-9 : 345' - 350'	<2.0
CH-9 : 350' - 355'	5.0
CH-9 : 355' - 360'	<2.0
CH-9 : 360' - 365'	3.0
CH-9 : 365' - 370'	5.0
CH-9 : 370' - 375'	5.0
CH-9 : 375' - 380'	4.0
CH-9 : 380' - 385'	<2.0
CH-9 : 385' - 390'	3.0
CH-9 : 390' - 395'	3.0
CH-9 : 395' - 400'	5.0
CH-10 : 0' - 5'	4.0



BARRINGER LABORATORIES INC.

18000 W. 6TH AVE., SUITE 300
GOLDEN, COLORADO 80401
PHONE: (303) 277-1007

1465 DEMING WAY, SUITE 15
SPARKS, NEVADA 89401
PHONE: (702) 358-1158

29-JAN-88
PAGE: 5 OF 5
COPY: 2 OF 2

AUTHORITY: Alan Brown

OTAGO PRESS AND PRODUCE LTD.
Unit 3
916 Nevada Highway
Boulder City, NV
89005
ATTN: Scott McKee/Alan Brown

WORK ORDER: 8352D-88
*** FINAL REPORT ***

BIOCHEMICAL LABORATORY REPORT

SAMPLE TYPE: DRILL CUTTINGS
FIRE ASSAY

SAMPLE NUMBER	AU PPB
CH-11 : 0 - 5'	3.0
CH-11 : 5' - 10'	42.0
CH-11 : 10' - 15'	5.0
CH-11 : 15' - 20'	15.0
CH-11 : 20' - 25'	16.0
CH-11 : 25' - 30'	3.0
CH-11 : 30' - 35'	19.0
CH-11 : 35' - 40'	42.0
CH-11 : 40' - 45'	42.0
CH-11 : 45' - 50'	42.0
CH-11 : 50' - 55'	42.0

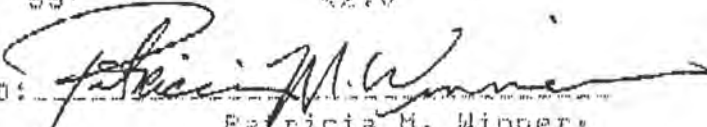
SIGNED: 
Patricia M. Winner,
LABORATORY SUPERVISOR

BARRINGER LABORATORIES INC.

 15000 W. 6TH AVE., SUITE 300
 GOLDEN, COLORADO 80401
 PHONE: (303) 277-1887

 1455 DEMING WAY, SUITE 15
 SPARKS, NEVADA 89431
 PHONE: (702) 350-1150

29-JAN-88

PAGE: 1 OF 5

COPY: 2 OF 2

AUTHORITY: Alan Brown

OTAGO PRESS AND PRODUCE LTD.

Unit 3

916 Nevada Highway

Boulder City, NV

89005

ATTN: Scott McKees/Alan Brown

WORK ORDER: 8358D-88

***** FINAL REPORT *******GEOCHEMICAL LABORATORY REPORT**

SAMPLE TYPE: DRILL CUTTINGS

FIRE ASSAY

SAMPLE NUMBER	AU PPB
CH-11 : 55' - 60'	4.0
CH-11 : 60' - 65'	19.0
CH-11 : 65' - 70'	2.0
CH-11 : 70' - 75'	3.0
CH-11 : 75' - 80'	42.0
CH-12 : 0' - 5'	57.0
CH-12 : 5' - 10'	22.0
CH-12 : 10' - 15'	12.0
CH-12 : 15' - 20'	3.0
CH-12 : 20' - 25'	15.0
CH-12 : 25' - 30'	42.0
CH-12 : 30' - 35'	88.0
CH-12 : 35' - 40'	102.0
CH-12 : 40' - 45'	104.0
CH-12 : 45' - 50'	67.0
CH-12 : 50' - 55'	55.0
CH-12 : 55' - 60'	40.0
CH-12 : 60' - 65'	10.0
CH-12 : 65' - 70'	5.0
CH-12 : 70' - 75'	31.0
CH-12 : 75' - 80'	119.0
CH-12 : 80' - 85'	60.0
CH-12 : 85' - 90'	6.0
CH-12 : 90' - 95'	3.0
CH-12 : 95' - 100'	14.0
CH-12 : 100' - 105'	2.0
CH-12 : 105' - 110'	11.0
CH-12 : 110' - 115'	22.0
CH-12 : 115' - 120'	8.0
CH-12 : 120' - 125'	19.0



15000 W. 6TH AVE., SUITE 300
GOLDEN, COLORADO 80401
PHONE: (303) 277-1687

1455 DEMING WAY, SUITE 15
SPARKS, NEVADA 89431
PHONE: (702) 358-1158

09-FEB-88
PAGE: 6 OF 7
COPY: 1 OF 2

AUTHORITY: Alan Brown

OTAGO PRESS AND PRODUCE LTD.

Unit 3
916 Nevada Highway
Boulder City, NV
89005
ATTN: Scott McKeas/Alan Brown

WORK ORDER: 8352D-88
*** FINAL REPORT ***

GEOCHEMICAL LABORATORY REPORT

SAMPLE TYPE: DRILL CUTTINGS

SAMPLE NUMBER	AG PPM	CU PPM	PB PPM	ZN PPM
CH-10 : 120'- 125'	<0.2	21.0	19.0	61.0
CH-11 : 15'- 20'	<0.2	60.0	38.0	111.0
CH-11 : 20'- 25'	<0.2	67.0	38.0	126.0
CH-11 : 30'- 35'	<0.2	40.0	12.0	69.0

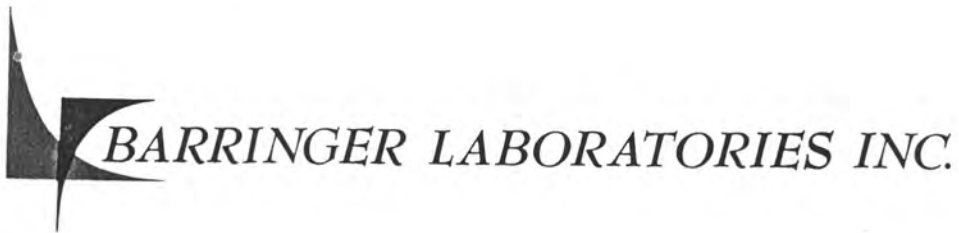

15000 W. 6TH AVE., SUITE 300
GOLDEN, COLORADO 80401
PHONE: (303) 277-1687

1455 DEMING WAY, SUITE 15
SPARKS, NEVADA 89431
PHONE: (702) 358-1158

09--FEB--88
PAGE: 7 OF 7
COPY: 1 OF 2

AUTHORITY: Alan Brown

OTAGO PRESS AND PRODUCE LTD.

Unit 3
916 Nevada Highway
Boulder City, NV
89005

ATTN: Scott McKee/Alan Brown

WORK ORDER: 8352D--88
***** FINAL REPORT *****

GEOCHEMICAL LABORATORY REPORT

SAMPLE TYPE: DRILL CUTTINGS

SAMPLE NUMBER	AS PPM	S %
CH-10 : 120'- 125'	<3.0	0.24
CH-11 : 15'- 20'	11.0	0.03
CH-11 : 20'- 25'	<3.0	<0.01
CH-11 : 30'- 35'	11.0	<0.01

SIGNED: 

Patricia M. Winner,
LABORATORY SUPERVISOR

FOOTNOTES:

P=QUESTIONABLE PRECISION; *=INTERFERENCE; TR=TRACE; ND=NOT DETECTED;
IS=INSUFFICIENT SAMPLE; NA=NOT ANALYZED; MS=MISSING SAMPLE

Hole CH-10

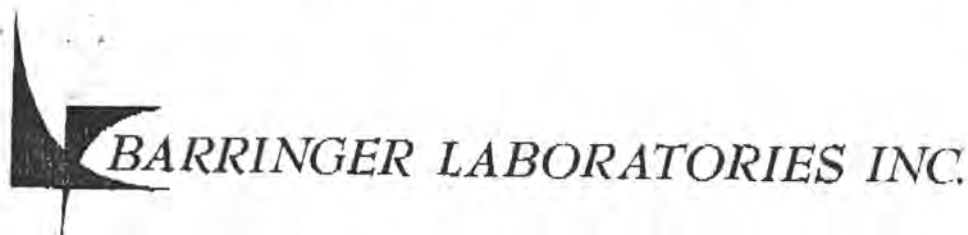

15000 W. 6TH AVE., SUITE 300
GOLDEN, COLORADO 80401
PHONE: (303) 277-1087

1455 DEMING WAY, SUITE 15
SPARKS, NEVADA 89431
PHONE: (702) 350-1158

29-JAN-88

PAGE: 3 OF 5

COPY: 2 OF 2

AUTHORITY: Alan Brown

OTAGO PRESS AND PRODUCE LTD.

Unit 3
916 Nevada Highway
Boulder City, NV
89005
ATTN: Scott McKee/Alan Brown

WORK ORDER: 8352D-88
*** FINAL REPORT ***

GEOCHEMICAL LABORATORY REPORT**SAMPLE TYPE: DRILL CUTTINGS****FIRE ASSAY**

SAMPLE NUMBER	AU PPB
CH-10 : 0 - 5	4.0
CH-10 : 5' - 10'	3.0
CH-10 : 10' - 15'	4.0
CH-10 : 15' - 20'	6.0
CH-10 : 20' - 25'	2.0
CH-10 : 25' - 30'	<2.0
CH-10 : 30' - 35'	<2.0
CH-10 : 35' - 40'	<2.0
CH-10 : 40' - 45'	<2.0
CH-10 : 45' - 50'	<2.0
CH-10 : 50' - 55'	<2.0
CH-10 : 55' - 60'	<2.0
CH-10 : 60' - 65'	<2.0
CH-10 : 65' - 70'	2.0
CH-10 : 70' - 75'	<2.0
CH-10 : 75' - 80'	<2.0
CH-10 : 80' - 85'	<2.0
CH-10 : 85' - 90'	3.0
CH-10 : 90' - 95'	<2.0
CH-10 : 95' - 100'	<2.0
CH-10 : 100' - 105'	<2.0
CH-10 : 105' - 110'	<2.0
CH-10 : 110' - 115'	<2.0
CH-10 : 115' - 120'	3.0
CH-10 : 120' - 125'	22.0
CH-10 : 125' - 130'	5.0
CH-10 : 130' - 135'	<2.0
CH-10 : 135' - 140'	3.0
CH-10 : 140' - 145'	2.0
CH-10 : 145' - 150'	<2.0
CH-10 : 150' - 155'	9.0

BARRINGER LABORATORIES INC.

 15000 W. 6TH AVE., SUITE 300
 GOLDEN, COLORADO 80401
 PHONE: (303) 277-1087

 1455 DEMING WAY, SUITE 15
 SPARKS, NEVADA 89431
 PHONE: (702) 358-1158

29-JAN-88

PAGE: 4 OF 5

COPY: 2 OF 2

AUTHORITY: Alan Brown

OTAGO PRESS AND PRODUCE LTD.

Unit 3

916 Nevada Highway

Boulder City, NV

89005

ATTN: Scott McKee/Alan Brown

 WORK ORDER: 835211-88
 *** FINAL REPORT ***
GEOCHEMICAL LABORATORY REPORT

SAMPLE TYPE: DRILL CUTTINGS

FIRE ASSAY

AU

SAMPLE NUMBER

PPB

CH-10	: 155' - 160'	2.0
CH-10	: 160' - 165'	2.0
CH-10	: 165' - 170'	<2.0
CH-10	: 170' - 175'	<2.0
CH-10	: 175' - 180'	<2.0
CH-10	: 180' - 185'	<2.0
CH-10	: 185' - 190'	<2.0
CH-10	: 190' - 195'	<2.0
CH-10	: 195' - 200'	<2.0
CH-10	: 200' - 205'	<2.0
CH-10	: 205' - 210'	<2.0
CH-10	: 210' - 215'	<2.0
CH-10	: 215' - 220'	<2.0
CH-10	: 220' - 225'	<2.0
CH-10	: 225' - 230'	<2.0
CH-10	: 230' - 235'	3.0
CH-10	: 235' - 240'	3.0
CH-10	: 240' - 245'	<2.0
CH-10	: 245' - 250'	<2.0
CH-10	: 250' - 255'	4.0
CH-10	: 255' - 260'	9.0
CH-10	: 260' - 265'	8.0
CH-10	: 265' - 270'	<2.0
CH-10	: 270' - 275'	<2.0
CH-10	: 275' - 280'	<2.0
CH-10	: 280' - 285'	<2.0
CH-10	: 285' - 290'	<2.0
CH-10	: 290' - 295'	<2.0
CH-10	: 295' - 300'	<2.0
CH-11	: 0' - 5'	3.0



15000 W. 6TH AVE., SUITE 300
GOLDEN, COLORADO 80401
PHONE (303) 277-1687

1455 DEMING WAY, SUITE 15
SPARKS, NEVADA 89431
PHONE (702) 358-1158

09--FEB--88
PAGE: 7 OF 7
COPY: 1 OF 2

AUTHORITY: Alan Brown

OTAGO PRESS AND PRODUCE LTD.
Unit 3
916 Nevada Highway
Boulder City, NV
89005
ATTN: Scott McKeas/Alan Brown

WORK ORDER: 8352D--88
*** FINAL REPORT ***

GEOCHEMICAL LABORATORY REPORT

SAMPLE TYPE: DRILL CUTTINGS

SAMPLE NUMBER	AS PPM	S %
CH-10 : 120' - 125'	<3.0	0.24
CH-11 : 15' - 20'	11.0	0.03
CH-11 : 20' - 25'	<3.0	<0.01
CH-11 : 30' - 35'	11.0	<0.01

SIGNED:

Patricia M. Winner,
LABORATORY SUPERVISOR

FOOTNOTES:

P=QUESTIONABLE PRECISION; *=INTERFERENCE; TR=TRACE; ND=NOT DETECTED;
IS=INSUFFICIENT SAMPLE; NA=NOT ANALYZED; MS=MISSING SAMPLE



BARRINGER LABORATORIES INC.

15000 W. 6TH AVE., SUITE 300
GOLDEN, COLORADO 80401
PHONE: (303) 277-1687

1455 DEMING WAY, SUITE 15
SPARKS, NEVADA 89431
PHONE: (702) 358-1158

09-FEB-88
PAGE: 6 OF 7
COPY: 1 OF 2

AUTHORITY: Alan Brown

OTAGO PRESS AND PRODUCE LTD.
Unit 3
916 Nevada Highway
Boulder City, NV
89005
ATTN: Scott McKee/Alan Brown

WORK ORDER: 8352D-88
***** FINAL REPORT *****

GEOCHEMICAL LABORATORY REPORT

SAMPLE TYPE: DRILL CUTTINGS

SAMPLE NUMBER	AG PPM	CU PPM	PB PPM	ZN PPM
CH-10 : 120' - 125'	<0.2	21.0	19.0	61.0
CH-11 : 15' - 20'	<0.2	60.0	38.0	111.0
CH-11 : 20' - 25'	<0.2	67.0	38.0	126.0
CH-11 : 30' - 35'	<0.2	40.0	12.0	69.0

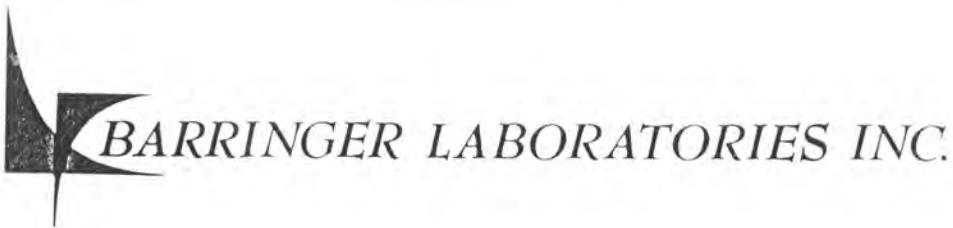

15000 W 6TH AVE., SUITE 300
GOLDEN, COLORADO 80401
PHONE (303) 277-1687

1455 DEMING WAY, SUITE 15
SPARKS, NEVADA 89431
PHONE (702) 358-1158

09--FEB--88
PAGE: 6 OF 7
COPY: 1 OF 2

AUTHORITY: Alan Brown

OTAGO PRESS AND PRODUCE LTD.

Unit 3
916 Nevada Highway
Boulder City, NV
89005

ATTN: Scott McKeag/Alan Brown

WORK ORDER: 8358D-88

***** FINAL REPORT *****

GEOCHEMICAL LABORATORY REPORT

SAMPLE TYPE: DRILL CUTTINGS

SAMPLE NUMBER	AG PPM	CU PPM	PB PPM	ZN PPM
CH-10 : 150'-155'	<0.2	4.0	1.0	34.0
CH-12 : 0'-5'	5.4	35.0	560.0	2100.0
CH-12 : 30'-35'	7.2	150.0	272.0	2030.0
CH-12 : 35'-40'	15.6	124.0	180.0	1810.0
CH-12 : 40'-45'	1.2	28.0	35.0	1930.0
CH-12 : 45'-50'	1.4	26.0	36.0	830.0
CH-12 : 50'-55'	0.4	12.0	13.0	243.0
CH-12 : 75'-80'	1.8	17.0	197.0	520.0
CH-12 : 80'-85'	2.0	30.0	14.0	142.0
CH-12 : 145'-150'	57.4	7.0	92.0	79.0
CH-12 : 150'-155'	41.6	8.0	93.0	83.0
CH-12 : 155'-160'	2.6	12.0	11.0	82.0
CH-12 : 170'-175'	0.6	42.0	13.0	276.0
CH-12 : 180'-185'	0.6	42.0	12.0	92.0
CH-12 : 235'-240'	0.2	16.0	22.0	190.0
CH-12 : 250'-255'	<0.2	45.0	5.0	70.0
CH-12 : 255'-260'	<0.2	25.0	1.0	65.0

BARRINGER LABORATORIES INC.

15000 W. 6TH AVE., SUITE 300
GOLDEN, COLORADO 80401
PHONE (303) 277-1687

1455 DEMING WAY, SUITE 15
SPARKS, NEVADA 89431
PHONE (702) 358-1158

09-FEB-88
PAGE: 7 OF 7
COPY: 1 OF 2

AUTHORITY: Alan Brown

OTAGO PRESS AND PRODUCE LTD.

Unit 3
916 Nevada Highway
Boulder City, NV
89005
ATTN: Scott McKeas/Alan Brown

WORK ORDER: 8358D-88
*** FINAL REPORT ***

GEOCHEMICAL LABORATORY REPORT

SAMPLE TYPE: DRILL CUTTINGS

SAMPLE NUMBER	AS PPM	S % As FeS ₂
CH-10 : 150'-155'	<3.0	0.01
CH-12 : 0'-5'	213.0	0.61
CH-12 : 30'-35'	693.0	<0.01
CH-12 : 35'-40'	640.0	0.03
CH-12 : 40'-45'	1733.0	0.57
CH-12 : 45'-50'	693.0	0.67
CH-12 : 50'-55'	629.0	0.53
CH-12 : 75'-80'	459.0	1.04
CH-12 : 80'-85'	32.0	0.79
CH-12 : 145'-150'	661.0	0.32
CH-12 : 150'-155'	875.0	0.32
CH-12 : 155'-160'	115.0	0.13
CH-12 : 170'-175'	53.0	0.15
CH-12 : 180'-185'	61.0	0.21
CH-12 : 235'-240'	<3.0	0.34
CH-12 : 250'-255'	<3.0	0.17
CH-12 : 255'-260'	24.0	0.11

SIGNED:

Patricia M. Winner
Patricia M. Winner,
LABORATORY SUPERVISOR

FOOTNOTES:

P=QUESTIONABLE PRECISION; *=INTERFERENCE; TR=TRACE; ND=NOT DETECTED;
IS=INSUFFICIENT SAMPLE; NA=NOT ANALYZED; MS=MISSING SAMPLE

Hole CH-12

BARRINGER LABORATORIES INC.

 15000 W. 8TH AVE., SUITE 300
 GOLDEN, COLORADO 80401
 PHONE: (303) 277-1687

 1455 DEMING WAY, SUITE 15
 SPARKS, NEVADA 89431
 PHONE: (702) 350-1150

29-JAN-88

PAGE: 1 OF 5

COPY: 2 OF 2

AUTHORITY: Alan Brown

OTAGO PRESS AND PRODUCE LTD.

Unit 3

914 Nevada Highway

Boulder City, NV

89005

ATTN: Scott McKees/Alan Brown

WORK ORDER: 8358D-88

***** FINAL REPORT *******GEOCHEMICAL LABORATORY REPORT**

SAMPLE TYPE: DRILL CUTTINGS

FIRE ASSAY

SAMPLE NUMBER	AU PPB
CH-11 : 55' - 60'	4.0
CH-11 : 60' - 65'	19.0
CH-11 : 65' - 70'	2.0
CH-11 : 70' - 75'	3.0
CH-11 : 75' - 80'	<2.0
CH-12 : 0' - 5'	57.0
CH-12 : 5' - 10'	22.0
CH-12 : 10' - 15'	12.0
CH-12 : 15' - 20'	3.0
CH-12 : 20' - 25'	15.0
CH-12 : 25' - 30'	<2.0
CH-12 : 30' - 35'	88.0
CH-12 : 35' - 40'	102.0
CH-12 : 40' - 45'	104.0
CH-12 : 45' - 50'	67.0
CH-12 : 50' - 55'	55.0
CH-12 : 55' - 60'	40.0
CH-12 : 60' - 65'	10.0
CH-12 : 65' - 70'	5.0
CH-12 : 70' - 75'	31.0
CH-12 : 75' - 80'	119.0
CH-12 : 80' - 85'	60.0
CH-12 : 85' - 90'	6.0
CH-12 : 90' - 95'	3.0
CH-12 : 95' - 100'	14.0
CH-12 : 100' - 105'	2.0
CH-12 : 105' - 110'	11.0
CH-12 : 110' - 115'	22.0
CH-12 : 115' - 120'	8.0
CH-12 : 120' - 125'	19.0

BARRINGER LABORATORIES INC.

 15000 W. 6TH AVE., SUITE 300
 GOLDEN, COLORADO 80401
 PHONE: (303) 277-1689

 1455 DEMING WAY, SUITE 15
 SPAHR'S, NEVADA 89431
 PHONE: (702) 358-1158

 29-JAN-88
 PAGE: 2 OF 5
 COPY: 2 OF 2

AUTHORITY: Alan Brown

OTAGO PRESS AND PRODUCE LTD.

Unit 3

916 Nevada Highway

Boulder City, NV

89005

ATTN: Scott McKee/Alan Brown

 WORK ORDER: 8358D-88
 *** FINAL REPORT ***
GEOCHEMICAL LABORATORY REPORT**SAMPLE TYPE: DRILL CUTTINGS****FIRE ASSAY**

SAMPLE NUMBER	AU PPB
CH-12 : 125' - 130'	7.0
CH-12 : 130' - 135'	29.0
CH-12 : 135' - 140'	16.0
CH-12 : 140' - 145'	20.0
CH-12 : 145' - 150'	1030.0
CH-12 : 150' - 155'	1010.0
CH-12 : 155' - 160'	190.0
CH-12 : 160' - 165'	33.0
CH-12 : 165' - 170'	29.0
CH-12 : 170' - 175'	171.0
CH-12 : 175' - 180'	35.0
CH-12 : 180' - 185'	57.0
CH-12 : 185' - 190'	<2.0
CH-12 : 190' - 195'	15.0
CH-12 : 195' - 200'	6.0
CH-12 : 200' - 205'	6.0
CH-12 : 205' - 210'	6.0
CH-12 : 210' - 215'	7.0
CH-12 : 215' - 220'	6.0
CH-12 : 220' - 225'	7.0
CH-12 : 225' - 230'	6.0
CH-12 : 230' - 235'	6.0
CH-12 : 235' - 240'	17.0
CH-12 : 240' - 245'	8.0
CH-12 : 245' - 250'	7.0
CH-12 : 250' - 255'	10.0
CH-12 : 255' - 260'	11.0
CH-12 : 260' - 265'	7.0
CH-12 : 265' - 270'	10.0
CH-12 : 270' - 275'	8.0

BARRINGER LABORATORIES INC.

 15000 W. 6TH AVE., SUITE 300
 GOLDEN, COLORADO 80401
 PHONE: (303) 277-1087

 1455 DEMING WAY, SUITE 15
 SPARKS, NEVADA 89401
 PHONE: (702) 358-1158

29-JAN-88

PAGE: 3 OF 5

COPY: 2 OF 2

AUTHORITY: Alan Brown

OTAGO PRESS AND PRODUCE LTD.

Unit 3

916 Nevada Highway

Boulder City, NV

89008

ATTN: Scott McKee/Alan Brown

WORK ORDER: 8358D-88

***** FINAL REPORT *******GEOCHEMICAL LABORATORY REPORT**

SAMPLE TYPE: DRILL CUTTINGS

FIRE ASSAY

SAMPLE NUMBER	AU PPB
CH-12 : 275' - 280'	6.0
CH-12 : 280' - 285'	5.0
CH-12 : 285' - 290'	3.0
CH-12 : 290' - 295'	7.0
CH-12 : 295' - 300'	5.0
CH-13 : 0' - 5'	5.0
CH-13 : 5' - 10'	3.0
CH-13 : 10' - 15'	6.0
CH-13 : 15' - 20'	4.0
CH-13 : 20' - 25'	5.0
CH-13 : 25' - 30'	12.0
CH-13 : 30' - 35'	9.0
CH-13 : 35' - 40'	<2.0
CH-13 : 40' - 45'	3.0
CH-13 : 45' - 50'	7.0
CH-13 : 50' - 55'	4.0
CH-13 : 55' - 60'	2.0
CH-13 : 60' - 65'	2.0
CH-13 : 65' - 70'	3.0
CH-13 : 70' - 75'	3.0
CH-13 : 75' - 80'	<2.0
CH-13 : 80' - 85'	2.0
CH-13 : 85' - 90'	2.0
CH-13 : 90' - 95'	4.0
CH-13 : 95' - 100'	3.0
CH-13 : 100' - 105'	2.0
CH-13 : 105' - 110'	3.0
CH-13 : 110' - 115'	<2.0
CH-13 : 115' - 120'	4.0
CH-13 : 120' - 125'	4.0

09-FEB-88
 PAGE: 7 OF 7
 COPY: 1 OF 2

AUTHORITY: Alan Brown

OTAGO PRESS AND PRODUCE LTD.

Unit 3
 916 Nevada Highway
 Boulder City, NV
 89005

ATTN: Scott McKeag/Alan Brown

WORK ORDER: 8358D-88
 *** FINAL REPORT ***

GEOCHEMICAL LABORATORY REPORT

SAMPLE TYPE: DRILL CUTTINGS

SAMPLE NUMBER	AS PPM	S % As FeS ₂
CH-10 : 150' - 155'	<3.0	0.01
CH-12 : 0' - 5'	213.0	0.61
CH-12 : 30' - 35'	693.0	<0.01
CH-12 : 35' - 40'	640.0	0.03
CH-12 : 40' - 45'	1733.0	0.57
CH-12 : 45' - 50'	693.0	0.67
CH-12 : 50' - 55'	629.0	0.53
CH-12 : 75' - 80'	459.0	1.04
CH-12 : 80' - 85'	32.0	0.79
CH-12 : 145' - 150'	661.0	0.32
CH-12 : 150' - 155'	875.0	0.32
CH-12 : 155' - 160'	115.0	0.13
CH-12 : 170' - 175'	53.0	0.15
CH-12 : 180' - 185'	61.0	0.21
CH-12 : 235' - 240'	<3.0	0.34
CH-12 : 250' - 255'	<3.0	0.17
CH-12 : 255' - 260'	24.0	0.11

SIGNED: 

Patricia M. Winner,
 LABORATORY SUPERVISOR

FOOTNOTES:

P=QUESTIONABLE PRECISION; *=INTERFERENCE; TR=TRACE; ND=NOT DETECTED;
 IS=INSUFFICIENT SAMPLE; NA=NOT ANALYZED; MS=MISSING SAMPLE

09--FEB--88
 PAGE: 6 OF 7
 COPY: 1 OF 2

AUTHORITY: Alan Brown

OTAGO PRESS AND PRODUCE LTD.

Unit 3
 916 Nevada Highway
 Boulder City, NV
 89005

ATTN: Scott McKee/Alan Brown

WORK ORDER: 8358D-88
 *** FINAL REPORT ***

GEOCHEMICAL LABORATORY REPORT

SAMPLE TYPE: DRILL CUTTINGS

SAMPLE NUMBER	AG PPM	CU PPM	PB PPM	ZN PPM
CH-10 : 150'- 155'	<0.2	4.0	1.0	34.0
CH-12 : 0'- 5'	5.4	35.0	560.0	2100.0
CH-12 : 30'- 35'	7.2	150.0	272.0	2030.0
CH-12 : 35'- 40'	15.6	124.0	180.0	1810.0
CH-12 : 40'- 45'	1.2	28.0	35.0	1930.0
CH-12 : 45'- 50'	1.4	26.0	36.0	630.0
CH-12 : 50'- 55'	0.4	12.0	13.0	243.0
CH-12 : 75'- 80'	1.8	17.0	197.0	520.0
CH-12 : 80'- 85'	2.0	30.0	14.0	142.0
CH-12 : 145'- 150'	57.4	7.0	92.0	79.0
CH-12 : 150'- 155'	41.6	8.0	93.0	83.0
CH-12 : 155'- 160'	2.6	12.0	11.0	82.0
CH-12 : 170'- 175'	0.6	42.0	13.0	276.0
CH-12 : 180'- 185'	0.6	42.0	12.0	92.0
CH-12 : 235'- 240'	0.2	16.0	22.0	190.0
CH-12 : 250'- 255'	<0.2	45.0	5.0	70.0
CH-12 : 255'- 260'	<0.2	25.0	1.0	65.0