



CONTACT INFORMATION
Mining Records Curator
Arizona Geological Survey
3550 N. Central Ave, 2nd floor
Phoenix, AZ, 85012
602-771-1601
<http://www.azgs.az.gov>
inquiries@azgs.az.gov

The following file is part of the Walter E. Heinrichs, Jr. Mining Collection

ACCESS STATEMENT

These digitized collections are accessible for purposes of education and research. We have indicated what we know about copyright and rights of privacy, publicity, or trademark. Due to the nature of archival collections, we are not always able to identify this information. We are eager to hear from any rights owners, so that we may obtain accurate information. Upon request, we will remove material from public view while we address a rights issue.

CONSTRAINTS STATEMENT

The Arizona Geological Survey does not claim to control all rights for all materials in its collection. These rights include, but are not limited to: copyright, privacy rights, and cultural protection rights. The User hereby assumes all responsibility for obtaining any rights to use the material in excess of "fair use."

The Survey makes no intellectual property claims to the products created by individual authors in the manuscript collections, except when the author deeded those rights to the Survey or when those authors were employed by the State of Arizona and created intellectual products as a function of their official duties. The Survey does maintain property rights to the physical and digital representations of the works.

QUALITY STATEMENT

The Arizona Geological Survey is not responsible for the accuracy of the records, information, or opinions that may be contained in the files. The Survey collects, catalogs, and archives data on mineral properties regardless of its views of the veracity or accuracy of those data.

Brown Elaim Group - C-G AREA, 3/29/60

<u>Hor A</u>	<u>H.I</u>	<u>Rod</u>	
90°	4.8		
270°	"	M3	Post put in - 50' So.
270°	"	M8	
180°	5.0	M6	
0°	4.6		
180°	"	M8	Post put in - 50' So.
180°	"		
180°	"		
3/30/60			
0°	4.5	M6	Plat dist. for this is 865.64
0°	"	M10	using this: 416' back to N.E. COR, 126' back to center line: 290'
180°	4.5	M3	Post put in 50' south
180°	4.5	M11	
180°	4.5	M10	
0°	4.8	M6	
0°	"	M5	Post put in 50' south
"	"	M3	
180°	"		Post put in 50' south
"	"	M6	

3/30/60

Brown Claim Group

Hor. of	H.I. Rods	
90°	5.0	M55
177°30'	4.5	M8

3/31/60

180° 4.5 M4

270°

180°

from 291 (2) posts put in

N 23°20' W & 52 is old corner with patent survey markings on it - can't read. Looks like something P.C. Number ends in 2.

S 170°57'40" W to Spauldings new corner N.E. of H.C.'s windmill

posts put in

Monuments in sight to East & West checked & there are 10. One north of windmill is not one of them.

4/1/60

Hor. d

270°

180°

90°

180°

270°

180°

180°

180°

180°

240° 34'

—

S 60° 34' W to

0°

pat. ? corner.

8° 30'

—

N 8° 30' W

90°

90°

90°

180°

180°

180°

112° 30' or S 57° 30' E

0°

90°

N 60° 40' W

N 57° 15' 20" E

7/1/60

N 83° 15' W

180°

150° 11' 40" to S.W. —

S 29° 48' 20" W

855
572
353

52
743

Post for Brown #14 12' north of North 281'

→ Post for Brown #15 4' north of North 397'

→ Post for Brown #16 3' south of 597

NW-NE moved East 50± by guess

Disc for Brown 5 & N.C.E. for Browns
moved 85± East by guess

N.C.E. Brown 5 made also S.C.E. End

TURK 1: Disc. for Turk 1 put
in 50' north±

N.W. Cor Brown 5 - S.W. Cor TURK 1 moved
85± East

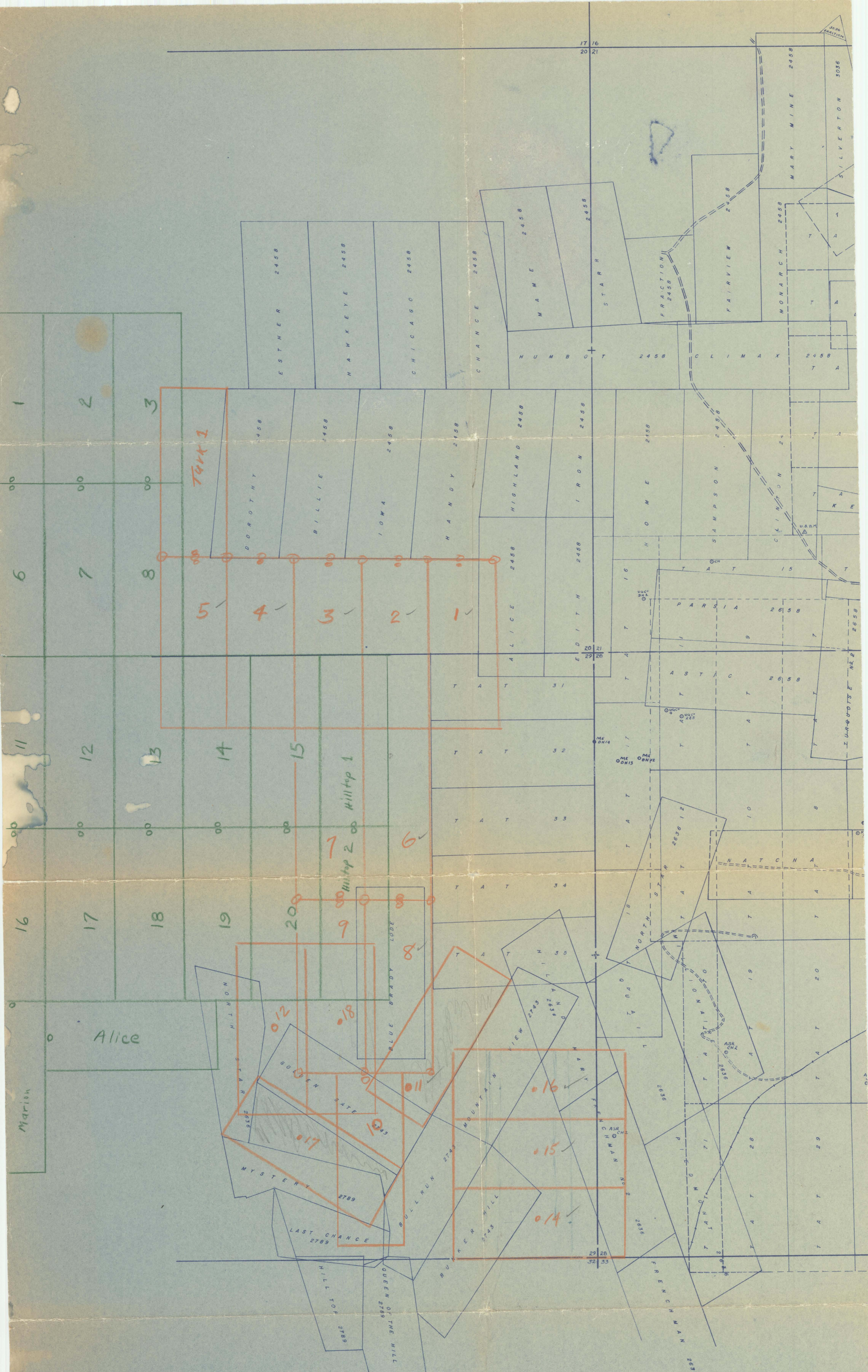

Spaulding Group
 Bear Creek Group
 Scale 1" = 500
 4/4/60
 Bear Creek Brown Claim File

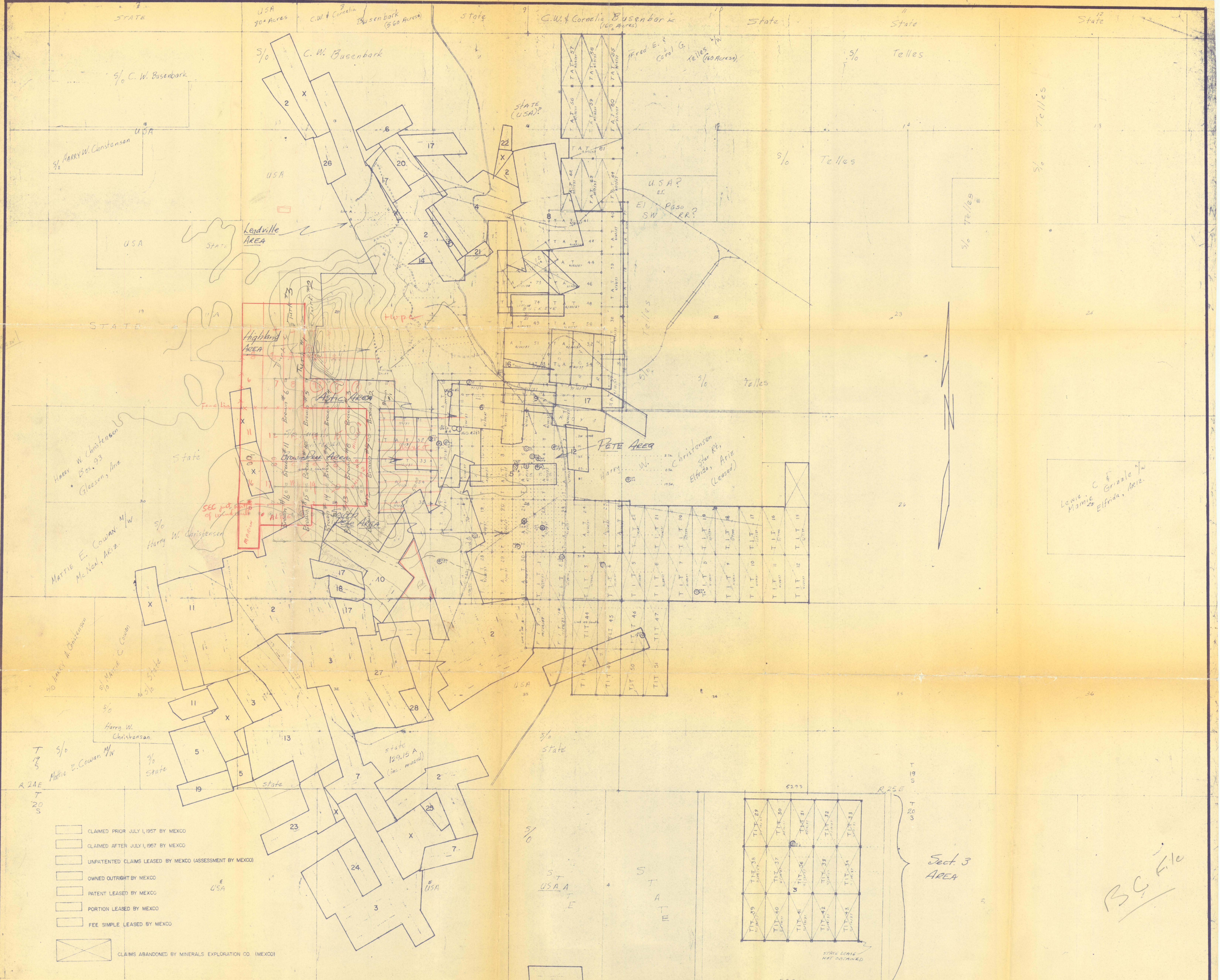

- CLAIMED PRIOR JULY 1, 1957 BY MEXCO
- CLAIMED AFTER JULY 1, 1957 BY MEXCO
- UNPATENTED CLAIMS LEASED BY MEXCO (ASSESSMENT BY MEXCO)
- OWNED OVERTIGHT BY MEXCO
- PATENT LEASED BY MEXCO
- PORTION LEASED BY MEXCO
- FEE SIMPLE LEASED BY MEXCO
- CLAIMS ABANDONED BY MINERALS EXPLORATION CO. (MEXCO)

NUMERICAL LISTING WITH COLOR CODE
COURTLAND-GLEESON AREA

HOFE MINING & MILLING CO.	1	COWAN, JOHN F.	2
COSTELLO, JOHN M.	2	STEWART, CHARLES H.	22
SHANNON MINING CO.	3	COWEN, RALPH C.	23
PHELPS DODGE CORP.	4	PRYOR, STEVE	24
VALDEZ, IGNACIO	5	PRYOR, STEVE	25
REINARTZ, ARNOLD	6	COSTELLO, JOHN M.	26
PACK, F. S.	6	COCHISE HOLDING CO.	26
ARIZONA BUILDING CO.	7	KICKENBACKER, SARAH E.	27
YOAKUM, EUGENE	8	HILL, ALICE E.	28
PRYOR, STEVE	8	BROWN, CARRIE M.	29
RISBIDE, DAVID L.	9	STEVENS, W.R.	29
DALKOFF, LEONARD & SEYMOUR	9	STEVENS, AGNES B.	30
COWEN, FLORENCE	10	STEVENS, ROBERT A.	30
RISBIDE, DAVID L.	10	HALE, RUTH H. J.	30
PRYOR, STEVE	11	STEVENS, WILLIAM A. S.	30
COWAN, MATTIE	11		
BERTRAND, N.	12		
TAYLOR, JOSEPH H.	13		
TIMA, STEVE E. & JUNE M.	14		
KEMMEL, HARRY C.	15		

Sect. 3
AREA

BC File

Scale 1" = 1000'

October 18, 1960

Mr. E. H. Eisenbrey
Bear Creek Mining Company
2601 N. 1st Avenue
Tucson, Arizona

Dear Ned:

I checked through the file on the Brown's Peak work and all I can do is repeat what was shown on the map and in my letter to you of 5 April 1960.

Wait checked the courthouse records on 1 April 1960 and no Hidden Copper Claims Nos. 4, 5, 9 or 10 had been filed. If Spaulding had located them on the ground on a line continuing eastward from Nos. 3 & 8, his location monuments for 4 & 9 would have been on the patented Dorothy Claim and 5 & 10 would have been on the patented Billie claim. So, because he had either not located them, or they were not valid, open ground existed and we staked the Turk No. 1 with the intention of staking Turk No. 2 adjoining to the north. However, we were already over-extended on time by a full day and after discussing it with you on 4 April 1960 we did not go back to stake Turk No. 2.

We did not actually survey any of Spaulding's work but looked for and found and checked many, in fact most, of them on the ground. I am quite convinced that Turk No. 1 is a valid claim and am reasonably sure that Spaulding did not have any monuments up or posts at that time that would cover that part of the ground. On the other hand I cannot state positively that he did not.

This probably does not help you much. If you think of anything more I can add that might help, let me know.

Sincerely yours,

J. W. Marlatt

JWM:jh

BEAR CREEK MINING COMPANY

SOUTHWEST DISTRICT

719-721 EAST COPPER

TUCSON, ARIZONA

MAIN 4-5547

April 25, 1960

✓ RECEIVED APR 26 1960

Mr. E. Grover Heinrichs
Heinrichs Geoexploration Company
P. O. Box 5671
Tucson, Arizona

Dear Grover:

Enclosed please find the original copy of Contract No. 1 between Heinrichs Geoexploration Company and Bear Creek Mining Company for the survey and location of claims in the Courtland-Gleeson area, Cochise County, Arizona.

Very truly yours,

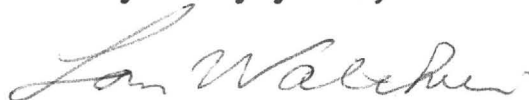

Thomas N. Walthier

TNW:krw/je
encl.

BEAR CREEK MINING COMPANY

SOUTHWEST DISTRICT

719-721 EAST COPPER

TUCSON, ARIZONA

MAIN 4-5547

March 25, 1960

Mr. E. Grover Heinrichs
Heinrichs Geoexploration Company
806-808 West Grant Road
P.O. Box 5671
Tucson, Arizona

CONTRACT NO. 1 - COURTLAND-GLEESON

Dear Mr. Heinrichs:

This will confirm the arrangements made between you and Mr. Eisenbrey during the week of March 20-26, 1960, for the location and staking of mining claims in the Turquoise Mining District, Cochise County, Arizona, for Bear Creek Mining Company.

1. The work to be done consists of the locating and staking of not more than twenty (20) Federal mining claims in the Turquoise Mining District, Cochise County, Arizona. The claims shall be located according to the Federal mining statutes to fill existing fractions between and near the Hidden Copper Group and the surrounding patented claims. The work will include the setting of all location monuments and such corners as directed by a representative of this company. A map showing the claims and their locations will be submitted to this office.
2. You agree to begin this work by March 28, 1960, and complete it by April 4, 1960.
3. You agree to do this work at a rate of \$44.70 per claim, not to exceed a total amount of \$894.00. You will provide all equipment and supplies, transportation, food and lodging necessary for the completion of the job.

March 25, 1960

4. You represent that you are an independent contractor and have the necessary materials and equipment to do the work set forth above.
5. Any taxes of any nature, arising out of or in connection with the work, including sales and use taxes and contributions required under any federal or state unemployment law or social security law, will be assumed and paid by you.
6. You agree to submit with this contract evidence of the following insurance:
 - a. Statutory Workmen's Compensation and/or Employers Liability Insurance covering accidental injury or Occupational Disease (including death) sustained by employees during employment.
 - b. Comprehensive automobile liability insurance with bodily injury limits of \$50,000 each person and \$100,000 each accident and with a property damage limit of \$10,000.
 - c. Comprehensive public liability insurance including contractual liability coverage with bodily injury limits of \$50,000 each person and \$100,000 each accident, and property damage limits of \$100,000 each accident.
7. In consideration of our engaging you to perform the work described in this letter contract with you dated March 25, 1960, with respect to the location and staking work, you agree to indemnify and hold harmless Bear Creek Mining Company, its successors and assigns, from any claim, expense, loss, damage or liability by reason of or arising from the performance by you, your employees, agents or subcontractors of the work described in said letter contract.

If the above is your understanding of the agreement arrived at between us, will you please denote your agreement

Contract--E. G. Heinrichs
Page 3

March 25, 1960

on the attached duplicate of this letter and return it to us. When received by us, it will constitute the contract between us on the subject matter thereof.

Very truly yours,

BEAR CREEK MINING COMPANY

By: Thomas R. Wachter

ACCEPTED BY:

Heinrichs Geoexploration Company

E. Grover Heinrichs
E. Grover Heinrichs, Vice President