



CONTACT INFORMATION
Mining Records Curator
Arizona Geological Survey
3550 N. Central Ave, 2nd floor
Phoenix, AZ, 85012
602-771-1601
<http://www.azgs.az.gov>
inquiries@azgs.az.gov

The following file is part of the Cambior Exploration USA Inc. records

ACCESS STATEMENT

These digitized collections are accessible for purposes of education and research. We have indicated what we know about copyright and rights of privacy, publicity, or trademark. Due to the nature of archival collections, we are not always able to identify this information. We are eager to hear from any rights owners, so that we may obtain accurate information. Upon request, we will remove material from public view while we address a rights issue.

CONSTRAINTS STATEMENT

The Arizona Geological Survey does not claim to control all rights for all materials in its collection. These rights include, but are not limited to: copyright, privacy rights, and cultural protection rights. The User hereby assumes all responsibility for obtaining any rights to use the material in excess of "fair use."

The Survey makes no intellectual property claims to the products created by individual authors in the manuscript collections, except when the author deeded those rights to the Survey or when those authors were employed by the State of Arizona and created intellectual products as a function of their official duties. The Survey does maintain property rights to the physical and digital representations of the works.

QUALITY STATEMENT

The Arizona Geological Survey is not responsible for the accuracy of the records, information, or opinions that may be contained in the files. The Survey collects, catalogs, and archives data on mineral properties regardless of its views of the veracity or accuracy of those data.

TOWNSHIP 4 SOUTH RANGE 12 EAST OF THE GILA AND SALT RIVER MERIDIAN, ARIZONA

SECTION OR TRACT	SUBDIVISION																ACRES	KIND OF ENTRY -OR- PURPOSE OF ORDER	SERIAL FILE -OR- ORDER NUMBER	DATE OF ACTION	DATE POSTED	REMARKS - REMARKS - E.G. DATE CLOSED, TERMINATED, REJECTED OR RESCINDED		
	NE 1/4				NW 1/4				SW 1/4				SE 1/4										LOTS	OTHER DESCRIPTION
	NE	NW	SW	SE	NE	NW	SW	SE	NE	NW	SW	SE	NE	NW	SW	SE								
FOR ORDERS EFFECTING DISPOSAL OR USE OF UNIDENTIFIED LANDS WITHDRAWN FOR CLASSIFICATION, MINERALS, WATER, AND/OR OTHER PUBLIC PURPOSES, REFER TO INDEX OF MISCELLANEOUS DOCUMENTS																								
1																								
2																								
3																								
4																								
5																								
6																								
7																								
8																								
9																								
10																							Subdiv. Undef.; 4S 13E	
25																								
36																	157.143	NE Pat.	110832	2/11/1910				
																		SG	Act of Conc.	6/20/1910			Title to State to fix on approval of survey; subj. to prior rights	
																		SG	Act of Conc.	1/25/1927			Extends Act of 6/20/1910 to Min. lands; subj. to prior rights	
																							Canc. 8/20/1930	
1				x													78.55	HE	PHX 062046	11/22/1927				
7																	42.12	HE Pat.	1019724	10/10/1928				
6														x	x									
7	x	x															160.00	HE Pat.	1022627	1/23/1929				
6													x	x										
7			x	x													160.00	HE Pat.	1032658	12/12/1929				
1			x														78.55	HE	PHX 066781	9/2/1930			Rel. 5/5/1934	
1																								
2																								
3								x	x	x	x	x	x	x	x									
4								x	x	x	x	x	x	x	x									
5																								
6																								
7																								
8	x	x	x	x	x	x	x	x	x	x	x	x	x	x	x									
9	x	x	x	x	x	x	x	x	x	x	x	x	x	x	x									
10	x	x	x	x	x	x	x	x	x	x	x	x	x	x	x									
31																x		7N 6W	40.00	II	102	4/7/1931		
1																								
2																								
3																								
4																								
5																								
6																								
7																								
8	x	x	x	x	x	x	x	x	x	x	x	x	x	x	x									
9	x	x	x	x	x	x	x	x	x	x	x	x	x	x	x									
10	x	x	x	x	x	x	x	x	x	x	x	x	x	x	x									

May 18 12 03 PM '94

T 4S
R 12E

TOWNSHIP 4 SOUTH RANGE 12 EAST OF THE GILA AND SALT RIVER MERIDIAN, ARIZONA

SECTION OR TRACT	SUBDIVISION																ACRES	KIND OF ENTRY -OR- PURPOSE OF ORDER	SERIAL FILE -OR- ORDER NUMBER	DATE OF ACTION	DATE POSTED	REMARKS - E.G. DATE CLOSED, TERMINATED, REJECTED OR RESCINDED		
	NE 1/4				NW 1/4				SW 1/4				SE 1/4										LOTS	OTHER DESCRIPTION
	NE	NW	SW	SE	NE	NW	SW	SE	NE	NW	SW	SE	NE	NW	SW	SE								
FOR ORDERS EFFECTING DISPOSAL OR USE OF UNIDENTIFIED LANDS WITHDRAWN FOR CLASSIFICATION, MINERALS, WATER, AND/OR OTHER PUBLIC PURPOSES, REFER TO INDEX OF MISCELLANEOUS DOCUMENTS																								
1			x	x			x	x	x	x			x	x			1,2,3,4		473.04					
2																		All	631.92					
3								x	x	x	x	x	x	x	x	x			320.00					
4			x	x			x	x	x	x	x	x	x	x	x	x			480.00					
5			x	x			x	x	x	x	x	x	x	x	x	x	2,3,4		597.28					
6				x													1,4,5,6		142.80					
7													x	x	x	x	3,4		201.31					
8	x	x	x	x	x	x	x	x	x										360.00					
9	x	x	x	x	x	x	x	x	x				x	x					440.00					
10	x	x			x	x	x	x											240.00					
18																	1	12N 5E	20.64	0. Wdl. Pwr. Site Cl.	438	11/16/1956		
1																		All	633.04					
2																		All	631.92					
3																		All	633.36					
4																		All	635.96					
5																		All	636.60					
6			x	x													1 thru 6		243.02					
7													x	x	x	x	3,4		201.31					
8																		All	640.00					
9																		All	640.00					
10																		All	640.00					
11	x	x	x	x	x	x	x	x	x										320.00					
12	x	x	x	x	x	x	x	x	x										320.00					
16					x	x	x	x	x	x	x	x							320.00					
17																		All	640.00					
18																		All	402.64					
19																		All	403.99					
20																		All	640.00					
21					x	x	x	x	x	x	x	x							320.00					
28																		All	640.00					
29																		All	640.00					
30																		All	405.02					
31	x	x	x	x													1,2		202.30					
32																		All	640.00					
33																		All; 4S 10E	640.00	Apln. Wdl. Middle Gila River Proj.	AR 017239	10/15/1957	9/27/1965	Part Elim. 10/4/1961 ; PLO 3835 9/27/1965
																		Deficiency; 10S 10W	8.08	IL Base	278	1/11/1961	2/10/1961	
31													x				3							
33								x	x				x	x										
34																		SW 1/4 SW 1/4 SW 1/4; 4S 9E		R/W Trans. Line	AR 029652	2/17/1961	2/20/1961	PrePermit issued; Approved 10/30/1961
2			x	x			x	x	x	x	x	x	x	x	x	x	1,2,3,4							
3			x	x			x	x									1,2,3,4							
16					x	x	x	x	x	x	x	x												
32																		All; 4S 10E		Elim. Middle Gila River Proj.				
																		Apln. 10/15/1957		AR 017239	10/4/1961			
25																	Part 3	Part NE 1/4 SE 1/4	1.09	R/W Trans. Line Substation	AR 031783	9/13/1962		
1																		All	633.04					
3								x	x	x	x	x	x	x	x				320.00					
4																		All	635.96					

Mar 18 12 09 PM '94

TOWNSHIP 4 SOUTH RANGE 12 EAST OF THE GILA AND SALT RIVER MERIDIAN, ARIZONA

Cont'd from page 2

Cont'd from page 2																						
SECTION	SUBDIVISION												ACRES	KIND OF ENTRY -OR- PURPOSE OF ORDER	SERIAL FILE -OR- ORDER NUMBER	DATE OF ACTION	DATE POSTED	REMARKS E. G. DATE CLOSED, TERMINATED, REJECTED OR RESCINDED				
	NE 1/4			NW 1/4			SW 1/4			SE 1/4									LOTS	OTHER DESCRIPTION		
	NE	NW	SE	NE	NW	SE	NE	NW	SE	NE	NW	SE										
FOR ORDERS EFFECTING DISPOSAL OR USE OF UNIDENTIFIED LANDS WITHDRAWN FOR CLASSIFICATION, MINERALS, WATER, AND/OR OTHER PUBLIC PURPOSES, AND INDIAN TREATIES, REFER TO INDEX OF MISCELLANEOUS DOCUMENTS																						
5															All	636.60						
6			x	x										1,2,3,4,5,6		243.02						
7												x	x	x	x	3,4	201.34					
8															All	640.00						
9															All	640.00						
10															All	640.00						
11	x	x	x	x	x	x	x	x								320.00						
12	x	x	x	x	x	x	x	x								320.00						
17															All	640.00						
18	x	x	x	x						x	x	x	x	1,2,3,4		402.64						
19	x	x	x	x						x	x	x	x	1,2,3,4		403.99						
20															All	640.00						
21					x	x	x	x	x	x	x	x				320.00						
28															All	640.00						
29															All	640.00						
30	x	x	x	x						x	x	x	x	1,2,3,4		405.02						
31	x	x	x	x										1,2		202.30						
33															All; 4S 12E	640.00	PLD WdL. Millde Gila River Proj	3035	9/27/1965			
4														1,2,3,4		155.36						
5														See Remarks	3S 12E	78.36	0. Opening Public Lands					
																	Mineral Location, Entry & Pat.	A 700	6/27/1967	6/28/1967	W 1/2 lot 3, E 1/2 lot 4, and lot 1	
4															M&B; 3S 12E		Mining Claim Location	A 1131	3/27/1967		Recl. Stips.	
5															M&B		Mining Claim Location	A 1280	9/27/1967		Recl. Stips.	
11						x	x	x	x	x	x	x	x									
12						x	x	x	x	x	x	x	x									
13															All							
14															All							
15															All							
21	x	x	x	x								x	x	x	x							
23															All							
24															All							
25	x	x	x	x	x	x	x	x	x	x	x	x	x	1,2,3								
26															All							
27															All							
34															All							
35															All; 9S 6E			0. Proposed Cl. Multiple Use				
															Mgmt.			A 2152	6/13/1968			Public lands, segregates from approp. under Agricultural land laws, PS, Pub. F.R. 6/20/1968; 0. Cl. 12/13/1968; Pub. F.R. 12/19/1968; CL Term 10/7/1981;
5														3			Mining Claim Location - PL 359	A 9029	5/13/1975			Closed 7/24/1979; See A MC 50127;
4														1,2,3,4								
5														1,3,4	3S 12E		Mining Claim Location	A 9900	5/13/1975			Recl. Stip.
5														3			Mining Claim Location - PL 359	A MC 50127	7/24/1979			Beverock #13 Lode Mining Claim;
23															All							
24															All; 4S 13E	1280.00	OG Lse.	A 11958	8/28/1979	2/19/1981		Eff. 9/1/1979; Rel. 2/5/1981; OG SIM Ma, 1981
25	x	x	x	x	x	x	x	x	x	x	x	x	x	1,2,3								
26															All							
35															All	1905.15	OG Lse	A 11959	8/28/1979	2/19/1981		Eff. 9/1/1979; Rel. 2/5/1981; OG SIM May 1981
15															All							
22															All							
27															All							
34															All	2560.00	OG Lse.	A 12045	8/28/1979	2/19/1981		Eff. 9/1/1979; Rel. 2/5/1981; OG SIM May 1981

TOWNSHIP 4 SOUTH RANGE 12 EAST OF THE GILA AND SALT RIVER MERIDIAN, ARIZONA

SECTION	SUBDIVISION																ACRES	KIND OF ENTRY -OR- PURPOSE OF ORDER	SERIAL FILE -OR- ORDER NUMBER	DATE OF ACTION	DATE POSTED	REMARKS - E. G. DATE CLOSED, TERMINATED, REJECTED OR RESCINDED																																																																																																																																																																																																																																																																																																																																																																																																																																																																																																																																																																																																																																																																																																																																																																																																																																																																																																																																																																																																																																																																																																																																																																																																																																																																																	
	NE 1/4				NW 1/4				SW 1/4				SE 1/4										LOTS	OTHER DESCRIPTION																																																																																																																																																																																																																																																																																																																																																																																																																																																																																																																																																																																																																																																																																																																																																																																																																																																																																																																																																																																																																																																																																																																																																																																																																																																																															
	NE	NWSW	SE		NE	NWSW	SE		NE	NWSW	SE		NE	NWSW	SE																																																																																																																																																																																																																																																																																																																																																																																																																																																																																																																																																																																																																																																																																																																																																																																																																																																																																																																																																																																																																																																																																																																																																																																																																																																																																								
FOR ORDERS EFFECTING DISPOSAL OR USE OF UNIDENTIFIED LANDS WITHDRAWN FOR CLASSIFICATION, MINERALS, WATER, AND/OR OTHER PUBLIC PURPOSES, AND INDIAN TREATIES, REFER TO INDEX OF MISCELLANEOUS DOCUMENTS																																																																																																																																																																																																																																																																																																																																																																																																																																																																																																																																																																																																																																																																																																																																																																																																																																																																																																																																																																																																																																																																																																																																																																																																																																																																																																							
21																																																																																																																																																																																																																																																																																																																																																																																																																																																																																																																																																																																																																																																																																																																																																																																																																																																																																																																																																																																																																																																																																																																																																																																																																																																																																																							

Continued on page 5

May 18 12 03 PM '94

T 45
R 127
Page 4

STATUS OF PUBLIC DOMAIN LAND AND MINERAL TITLES

[illegible]

MAY 18 12 09 PM '94

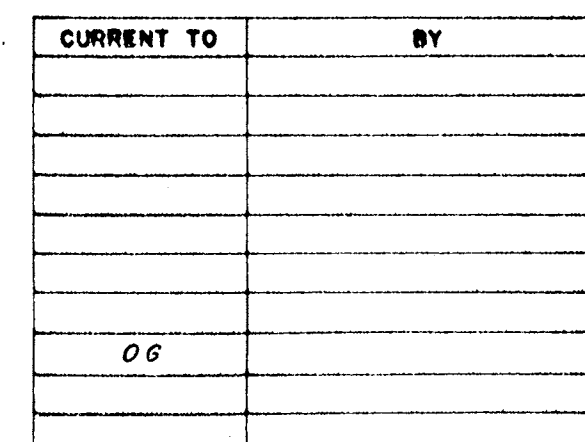

T. 4S
R. 12E

10 1 72 600

UNITED STATES
DEPARTMENT OF THE INTERIOR

CODE OF FEDERAL REGULATIONS
TITLE 43--PUBLIC LANDS: INTERIOR

CHAPTER 1--BUREAU OF LAND MANAGEMENT
APPENDIX--PUBLIC LAND ORDERS

PUBLIC LAND ORDER 3835
(Arizona 017239)

ARIZONA

RECEIVED
LAND OFFICE
BUREAU OF LAND MANAGEMENT

OCT 25 1965

PHOENIX, ARIZONA

WITHDRAWAL FOR PROPOSED BUTTES DAM AND RESERVOIR
MIDDLE GILA RIVER PROJECT

By virtue of the authority contained in section 3 of the
Act of June 17, 1902 (32 Stat. 338; 43 U.S.C. 416), as amended and
supplemented, it is ordered as follows:

1. Subject to valid existing rights, the following
described public lands which are under the jurisdiction of the
Secretary of the Interior, are hereby withdrawn from all forms of
appropriation under the public land laws, including the mining laws,
but not from leasing under the mineral leasing laws, and reserved for
the proposed Buttes Dam and Reservoir, Middle Gila River Project:

Gila and Salt River Meridian

- T. 4 S., R. 10 E.,
sec. 10, SE $\frac{1}{4}$ SE $\frac{1}{4}$;
sec. 13, NW $\frac{1}{4}$ NE $\frac{1}{4}$, S $\frac{1}{2}$ NE $\frac{1}{4}$, S $\frac{1}{2}$;
sec. 14, S $\frac{1}{2}$ NE $\frac{1}{4}$, NE $\frac{1}{4}$ NE $\frac{1}{4}$, S $\frac{1}{2}$ NW $\frac{1}{4}$, S $\frac{1}{2}$;
sec. 15, NW $\frac{1}{4}$, NW $\frac{1}{4}$ SW $\frac{1}{4}$, S $\frac{1}{2}$ SE $\frac{1}{4}$.
- T. 4 S., R. 11 E.,
sec. 1, SE $\frac{1}{4}$, S $\frac{1}{2}$ SW $\frac{1}{4}$;
sec. 4, S $\frac{1}{2}$;
sec. 5,

Withdraws lands
from mining laws
per Paragraph 3.

Middle Gila River
Project

sec. 7, lots 1, 3, 4, 7, S $\frac{1}{2}$ SW $\frac{1}{4}$, S $\frac{1}{2}$ SE $\frac{1}{4}$;
secs. 8, 9, 10, 11 and 12;
sec. 13, N $\frac{1}{2}$, NE $\frac{1}{4}$, S $\frac{1}{2}$ SW $\frac{1}{4}$, S $\frac{1}{2}$ SE $\frac{1}{4}$;
secs. 14, 15 and 17;
sec. 22, NE $\frac{1}{4}$ SE $\frac{1}{4}$.

T. 3 S., R. 12 E.,
sec. 33, S $\frac{1}{2}$;
secs. 34 and 35.

T. 4 S., R. 12 E.,
sec. 1;
sec. 3, S $\frac{1}{2}$;
secs. 4 and 5;
sec. 6, lots 1, 2, 3, 4, 5, 6, S $\frac{1}{2}$ NE $\frac{1}{4}$;
sec. 7, lots 3, 4, SE $\frac{1}{4}$;
secs. 8, 9, and 10;
sec. 11, N $\frac{1}{2}$;
sec. 12, N $\frac{1}{2}$;
sec. 17;
sec. 18, lots 1, 2, 3, 4, 2 $\frac{1}{2}$;
sec. 19, lots 1, 2, 3, 4, 2 $\frac{1}{2}$;
sec. 20;
sec. 21, N $\frac{1}{2}$;
secs. 28 and 29;
sec. 30, lots 1, 2, 3, 4, E $\frac{1}{2}$;
sec. 31, lots 1, 2, NE $\frac{1}{4}$;
sec. 33.

T. 5 S., R. 12 E.,
sec. 4, lots 1, 2, 3, 4, S $\frac{1}{2}$ NE $\frac{1}{4}$;
sec. 5, lots 1, 2, 3, 4, S $\frac{1}{2}$ NE $\frac{1}{4}$.

T. 3 S., R. 13 E.,
sec. 31, lots 3, 4, E $\frac{1}{2}$ SW $\frac{1}{4}$.

T. 4 S., R. 13 E.,
sec. 1, lots 4, 5, W $\frac{1}{2}$ SW $\frac{1}{4}$;
sec. 2, lots 1, 2;
sec. 3;
sec. 4, lots 1, 2, 3, 4, S $\frac{1}{2}$ NE $\frac{1}{4}$, NE $\frac{1}{4}$ SW $\frac{1}{4}$,
S $\frac{1}{2}$ SW $\frac{1}{4}$, NE $\frac{1}{4}$ SE $\frac{1}{4}$, S $\frac{1}{2}$ SE $\frac{1}{4}$;
secs. 5 and 6;
sec. 7, lots 1 and 2, E $\frac{1}{2}$ SW $\frac{1}{4}$, NE $\frac{1}{4}$;
sec. 8, N $\frac{1}{2}$;
sec. 9, lots 1, 2, 3, 4, N $\frac{1}{2}$ NE $\frac{1}{4}$, S $\frac{1}{2}$ SW $\frac{1}{4}$, NE $\frac{1}{4}$ SE $\frac{1}{4}$, S $\frac{1}{2}$ SE $\frac{1}{4}$;
sec. 12, lots 1, 2, 4, and part of lots 3, 5, 6,
7, 8, Part S $\frac{1}{2}$ SW $\frac{1}{4}$, that are Federal lands;
NW $\frac{1}{4}$ SW $\frac{1}{4}$.

in F

ject

supre

under

Reser

made

laws

or th

under

dispo

the ;

SEP 2
Certified to be a

Richard
Certifying Officer

T. 4 S., R. 14 E.,
 sec. 7, lot 6;
 sec. 8, $E\frac{1}{2}SW\frac{1}{4}$, $SW\frac{1}{4}SW\frac{1}{4}$;
 sec. 13, lots 1, 2, 3, 4, 9, 10, 11;
 sec. 19, $W\frac{1}{2}NE\frac{1}{4}$;
 sec. 20, $SW\frac{1}{4}NW\frac{1}{4}$, $SW\frac{1}{4}SW\frac{1}{4}$.

T. 5 S., R. 15 E.,
 sec. 7, $SE\frac{1}{4}SW\frac{1}{4}$;
 sec. 13, lot 4;
 sec. 24, lots 1 and 4, $W\frac{1}{2}SE\frac{1}{4}$.

T. 5 S., R. 16 E.,
 sec. 5, lots 1 to 6, $SE\frac{1}{4}NE\frac{1}{4}$, $W\frac{1}{2}SE\frac{1}{4}$, $SW\frac{1}{4}SE\frac{1}{4}$;
 sec. 6, lot 1, and unsurveyed portion of $SE\frac{1}{4}SE\frac{1}{4}$;
 sec. 7, lot 1, pt. lot 2, $SE\frac{1}{4}NE\frac{1}{4}$, $W\frac{1}{2}SE\frac{1}{4}$, and
 unsurveyed portion of $N\frac{1}{2}NW\frac{1}{4}$, $NW\frac{1}{4}NE\frac{1}{4}$;
 sec. 8, $NW\frac{1}{4}NW\frac{1}{4}$.

The areas described aggregate approximately 26,164.28 acres
 in Pinal County.

2. The use and administration of the lands will become sub-
 ject to the provisions of the reclamation laws (Act of June 17, 1902,
 supra, as amended and supplemented), including the use of the lands
 under lease, license or permit, at such time as the Buttes Dam and
 Reservoir, Middle Gila River Project, is authorized by the Congress.

3. Pending authorization of the project, the withdrawal
 made by this order does not alter the applicability of the public land
 laws governing the use of the lands under lease, license, or permit,
 or the disposal of their mineral or vegetative resources, other than
 under the mining laws, subject to the condition that such use or
 disposition will not be inconsistent with the reclamation laws and
 the purposes for which the lands are withdrawn.

THE NATIONAL ARCHIVES
 AND RECORDS SERVICE
 FILED AND MADE AVAILABLE
 FOR PUBLIC INSPECTION

SEP 27 1965

OCT 1 8 45 AM '65 R. Anderson

Certified to be a true copy of the original of the
 Secretary of the Interior

Richard R. Lee

Certification Copy

COMMON ABBREVIATIONS
BUREAU OF LAND MANAGEMENT PUBLIC RECORDS

A-(number)	Arizona Serial Number	E	East
A	Acre(s)	Eff	Effective
Acq	Acquired	EHE	Enlarged homestead entr
Act of Cong	Act of Congress	Elim	Elimination
ADHE	Adjusted homestead entry	Eng	Engineering
Adm S	Administrative site	Enlgmt	Enlargement
AEC	Atomic Energy Commission	EO	Executive Order
AF	Air Force	ES	Exchange survey
Agri	Agriculture, Agricultural	Esmt	Easement
Agri Exp Sta	Agriculture Experiment Station	Excl	Excluding, excluded
AHE	Additional homestead entry	Exp	Expire(d)
All Min	All Minerals	Ext	Extended, extension, extend
Allot	Allotment		
Amdt	Amendment, Amended, Amends	FAA	Federal Aviation Admin.
ANS	Air Navigation Site	F&WS	Fish & Wildlife Service
Apln	Application	FC	Final certificate
Apln Ext	Application for extension	Fed	Federal
App	Appendix	FHA	Farmers Home Admin.
Approp	Appropriation, Appropriate, Appropriated	Fis	Fissionable materials
Appvd	Approved	FLS	Forest lieu selection
AR-(number)	Arizona Serial Number	FLUP	Free Land Use Permit
Ariz	Arizona	Fm U	Farm unit
Arpt	Airport	FPA	Federal Power Act
Asgn	Assignment	FPC	Federal Power Commission
Asph	Asphalt	FR	Federal Register
ASRHE	Additional stockraising homestead entry	Frac	Fractional
Auth	Authorization	FS	Forest Service
Av Lse	Aviation Lease	FUP	Free Use Permit
		FX	Forest exchange
Bdy; Bdrs	Boundary, Boundaries	Gd	Gold
BIA	Bureau of Indian Affairs	Geo	Geothermal
Blk	Block	Geol Str	Geologic structure
BLM	Bureau of Land Management	GLO	General Land Office
BM	Bench Mark	Geo Plat	Geothermal Resource Plat
Br	Branch	GSR Mer	Gila & Salt River Meridi
BR	Bureau of Reclamation		
BSFW	Bureau of Sports, Fisheries & Wildlife		
C of E	Corps of Engineers	Hdq S	Headquarters Site
CA	Communitization Agreement	HDS	Homestead declaratory statement
Cad	Cadastral	HE	Homestead entry
Canc	Cancellation, Cancelled	HES	Homestead entry survey
Cpg	Campground	HI	Historical Index
CDI	Control Document Index	Hwy	Highway
CE	Cash entry		
Cert	Certificate	IA	Indian Allotment
CFR	Code of Federal Regulations	ID	Interior Decisions
Ch, Chs	Chain, Chains	Iden	Identify, Identification
CHE	Commuted homestead entry	IL	Indemnity list-State lan
Circ	Circular	Illus	Illustration
Cl	Classification	Inc	Including, Inclusive
Co	Company	Ind Fee	Indian Fee
Colo	Colorado	Ind Tr Pat	Indian trust patent
Comm P	Community Pit	Ind Res	Indian reservation
Comm S	Communication Site	Ind Tr	Indian Trust
Condemn	Condemnation	Intpr	Interpretation
Corp	Corporation	IS	Indemnity selection
C/T	Color of Title	IT	Isolated tract
Cur Pat	Curative patent		
D	Director	Juris	Jurisdiction
D/C	Ditches and/or Canal		
Ded	Dedication	KCLA	Known Coal Leasing Area
Def	Deficiency	KGRA	Known Geothermal Resourc Area
Dept of Agri	Department of Agriculture	KGS	Known Geologic Structur
Dept of Int	Department of the Interior	KLA	Known Leasing Area
Des	Designated or Designation		
Det	Determination	Lat	Latitude
Dist	District	LD	Interior Land Decisions
Div	Division	Lic	License
DLE	Desert land entry	LO	Land Office
DM	District Manager	Loc	Location
Doc	Document		

Long	Longitude	QCD	Quitclaim deed
LS	Lieu selection	Qs	Quicksilver
Lsbl	Leaseable		
Lse	Lease	R	Range
Ltr	Letter	R&PP	Recreation & Public Purposes
LU	Land Utilization	RB	River Basin
Mat S	Material site	Rcpl	Reciprocal
M&B	Metes and Bounds	Rd	Road
MQOA or MOA	Mining Claim Occupancy Act	re	Reference
ME	Mineral entry	Re-cl	Reclassified
Mer	Meridian	Rec Lse	Recreation lease
Mgmt	Management	Recl Wdl	Reclamation withdrawal
Mil Pur	Military Purpose	Recon	Reconveyed
Mil Res	Military Reservation	Reg	Regional
Mill S	Millsite	Rej	Rejected & rejection
Min	Mineral	Rel	Relinquished or Relinquishment
Min Cert or MC	Mineral certificate		
Misc	Miscellaneous	Res	Reservation or Reserve
ML	Mineral location	Resc	Rescind, Rescinded
MLCI	Mineral Location & Contest Index	Rest	Restoration or Restored
MM	Mineral monument	Resvr	Reservoir
Mod	Modification	Rev	Revocation or Revoked
Mon	Monument	Rfg	Refuge
MS	Mineral survey	Rgr Sta	Ranger Station
Mtn	Mountain	RHE	Reclamation homestead entry
MTP	Master Title Plat		
Mult Use	Multiple Use	RI	Range Improvement
		RIP	Records Improvement Project
N	North	Rmks	Remarks
N Mon	National Monument	RR	Railroad
Nav Mer	Navajo Meridian	RRG	Railroad Grant
nc	Noncompetitive	RRIS	Railroad indemnity selection
NF	National Forest		
NO&	Not Open to Entry (Surface, Mining and Mineral Leasing)	RRLS	Railroad lieu selectio
NOL	Not Open to Lease	RS	Revised Statutes
NOM	Not Open to Mining	Rstd	Restricted
NP	National Park	Rvst	Revested
NRL	National Resource Lands	R/W	Right-of-way
NWR	National Wildlife Refuge	Ry	Railway
O	Order	S	South
OE	Open to Entry	SAH	Soldier's additional homestead
OG	Oil and Gas		
Oper	Operation	SB Mer	San Bernardino Meridia
		SD	State Director
Par	Parcel	SDO	State Director's Order
Part	Partially	SDS	Soldier's declaratory statement
Pat	Patent		
PD	Public Domain	SDW	Stock Driveway
Per	Permit	SDW Wdl	Stock driveway withdra
Pet Res	Petroleum reserve	Sec	Section
Pho	Phosphate	Sec of Agri	Secretary of Agricultu
PHX-(Number)	Phoenix Serial Number	Sec of the Int	Secretary of the Interior
PL	Public Law		
PLC	Private Land Claim	Segr	Segregate or Segregate
PLO	Public Land Order	Sel	Selection or Selected
Pot	Potassium	SG	State Grant
Pr Per	Prospecting permit	SHC	Small holding claim
Pre	Preemption	Si	Silver
Proc	Proclamation	Sim	Simultaneous
Proj	Project	SLUP	Special Land Use Permi
Prop	Propose, Proposed	SO	Secretary's Order
Prot Wdl	Protective Withdrawal	Sod	Sodium
PS	Public Sale	Spec Per	Special Permit
PU	Public Use	SR	Serial Register
Pur	Purchase	SRHE	Stockraising homestead entry
PW Res	Public water reserve		
Pwr Proj	Power Project	SS	State selection
Pwr S	Power site	ST	Small tract
PX	Private Exchange	Stat	Statutes at Large
		ST Cl	Small tract classifi- cation

ST Lse	Small tract lease
Sta	Station
STS	Small tract sale
Subdiv Und	Subdivisions undefined
Subj	Subject
Sul	Sulphur
Suppl	Supplemental
Sur	Survey or Surveyed
Sus	Suspended
<u>SX</u>	<u>State exchange</u>

T or Tp	Township(Tps - Townships)
TC	Timber culture
Tel	Telephone
Teleg or Tel	Telegraph
Temp	Temporary
Term	Terminate, Termination
Tns	Townsite
Tr	Tract
Trans	Transmission
Trf	Transfer
Trf Juris	Transfer of Jurisdiction
Trfd	Transferred
Tri Sta	Triangulation Station
Trsp	Trespass
T/S	Timber and Stone

UA	Unit Agreement
Unapprop	Unappropriated
Undet	Undetermined
UNDGD	Underground
USS	United States Survey
Unsur	Unsurveyed
Ur	Uranium
USAF	United States Air Force
USC	United States Code
USGS	United States Geological Survey

W	West
WAA	War Assets Administration
War Dept	War Department
W/Chg	With Change(s)
WD	Warranty deed
Wdl	Withdrawal
Wdn	Withdrawn
W/O	Without
WP	Water Power
WP Des	Water Power Designation
WR	Water rights
WS	Watershed
Wt	Warrant

X	Exchange(d)
---	-------------

Withdrawals		Settlement (Towns & Cities)		Land Treatment Area (Re seeding, Brush Eradication, Contour trenching, Diking, Ripping, Fire burn, etc.)	
Patents	— — — — —	Cemetery	⌘	Water pumping plant	⊙
Leases	— — — — —	Historic Ruins	⌘	Telegraph line	TTTTT
PL 167 Determination Area	┌ — — — — ┐	River & Island	~~~~~	School	⌘
Limits of surveyed land, (hatching on unsurveyed side)	┌ — — — — ┐	Stream	~~~~~	Mine or Quarry	X
Railroad	— + — + — + — + —	Lake & Island	⊙	Spring	⊙
Telephone Line	— — — — —	Marsh or Swamp	⊙	Water well	⊙
Power transmission line	— — — — —	Spring (Improved)	⊙	Water well (with trough)	⊙
Highway: Hard surface	— — — — —	Reservoir	⊙	Water well (with trough & storage)	⊙
Graveled	— — — — —	Pipe line or Conduit	— — — — —	Storage tank	⊙
Imp. dirt	— — — — —	Canal or Ditch Flume	— — — — —	Stock pond or earthen tank	⊙
Trail	— — — — —	Artesian Well	⊙	Dike or Levee	⊙
Fence	— — — — —	Windmill & trough storage	⊙	Airplane landing field	⊙
Acq. land	— — — — —	Drainage Easement	⊙	Gauging Station	⊙
Bridge	— — — — —	Cultivated Land	⊙	Mine Shaft	⊙
County Road	— — — — —	Cattle Guard	⊙	Radio Station	⊙
Established Livestock Route	— — — — —	Corral	⊙	Communication Site	⊙
Access Control	— — — — —				
Mine Prospect	X				
Corridor (R/W's)	— C —				

*

REPORT DATE:05/13/94

PCN:LT993

UNITED STATES DEPARTMENT OF THE INTERIOR
BUREAU OF LAND MANAGEMENT
LIST OF MINING CLAIMS BY SECTION

PAGE: 1

MERIDIAN = 14 TOWNSHIP = 0040S RANGE = 0120E SECTION = 003

QUADRANT

N N S S
E W W E
= = = =
X
X
X
X

SERIAL NUMBER
=====

CLAIM NAME
=====

CLAIMANT
=====

CASE TYPE
=====

STATUS
=====

LOC DATE
=====

LAST
ASMT
=====

1994
1994
1994
1994

MERIDIAN = 14 TOWNSHIP = 0040S RANGE = 0120E SECTION = 004

QUADRANT

N N S S
E W W E
= = = =
X
X
X
X
X
X
X
X
X
X

SERIAL NUMBER
=====

CLAIM NAME
=====

CLAIMANT
=====

CASE TYPE
=====

STATUS
=====

LOC DATE
=====

LAST
ASMT
=====

1994
1994
1994
1994
1994
1994
1994
1994
1994

MERIDIAN = 14 TOWNSHIP = 0040S RANGE = 0120E SECTION = 013

QUADRANT

N N S S
E W W E
= = = =
X
X
X
X
X
X
X
X
X
X

SERIAL NUMBER
=====

CLAIM NAME
=====

CLAIMANT
=====

CASE TYPE
=====

STATUS
=====

LOC DATE
=====

LAST
ASMT
=====

1993
1993
1993

XANTHOS SHIRLEY

X
X X
AMC325984
AMC325985
COPPER REEF #5
COPPER REEF #6
XANTHOS JOHN
XANTHOS SHIRLEY
XANTHOS JOHN
XANTHOS SHIRLEY
384101
384101
ACTIVE
ACTIVE
01/12/1993
01/12/1993
1993
1993
LAST ASMT
=====

REPORT DATE: 05/18/94
PCN: LT993
UNITED STATES DEPARTMENT OF THE INTERIOR
BUREAU OF LAND MANAGEMENT
LIST OF MINING CLAIMS BY SECTION

MERIDIAN = 14
TOWNSHIP = 0040S
RANGE = 0120E
SECTION = 014
QUADRANT
N N S S
E W W E
= = = =
X X
SERIAL NUMBER
=====

MERIDIAN = 14
TOWNSHIP = 0040S
RANGE = 0120E
SECTION = 014
QUADRANT
N N S S
E W W E
= = = =
X X
SERIAL NUMBER
=====

CLAIM NAME
=====

CLAIM NAME
=====

COPPER REEF #2
COPPER REEF #3
COPPER REEF #4
COPPER REEF #5

XANTHOS JOHN
XANTHOS SHIRLEY
XANTHOS JOHN
XANTHOS SHIRLEY
XANTHOS JOHN
XANTHOS SHIRLEY
XANTHOS JOHN
XANTHOS SHIRLEY

CASE TYPE
=====

CASE TYPE
=====

STATUS
=====

STATUS
=====

LOC DATE
=====

LOC DATE
=====

1993
1993
1993
1993
1993
1993
1993
1993

END OF 67
FUNCTION?

CAMBIOR USA, INC.

MEMORANDUM

To: Laurence Gaborit
From: Sherry Ellebracht
Date: May 23, 1994
Subject: Arizona Land Status - T4S, R12E

Enclosed are the following items:

- Master Title Plat (MTP) for T4S, R12E
- Copy of "Common Abbreviations" used by BLM
- Historical Index for T4S, R12E
- Copies of withdrawal orders
- Copies of geographic index for mining claims for T3S, R12E and T4S, R12E
- BLM LT99 report of active unpatented mining claims in specified townships

As you look at the MTP, you will see that some sections or portions of sections are covered by *more than* one withdrawal order. The sections that are open for mining claim location appear to be the following:

- N $\frac{1}{2}$, Section 3 (*currently covered by ASARCO claims*)
- Lots 1, 2, 3, 4, Section 4 (*currently covered by ASARCO claims*)
- Lot 1, W $\frac{1}{2}$ of Lot 3, E $\frac{1}{2}$ of Lot 4, Section 5
- S $\frac{1}{2}$, Section 11
- S $\frac{1}{2}$, Section 12
- Section 13 (*currently 5 active lode claims owned by Xanthos*)
- Section 14
- Section 15
- E $\frac{1}{2}$, Section 21
- Minerals federal, surface state-owned, Section 22
- Section 23
- Section 24
- Section 25
- Section 26
- Section 27
- A portion of S $\frac{1}{2}$, Section 31
- Section 34
- Section 35

After you've had a chance to look over the map and other information and if you have any questions, please give me a call and we can discuss the land status.

a. In carrying on the mining and milling operations contemplated hereunder, locator will, by means of substantial dikes or other adequate structures, confine all tailings, debris, and harmful chemicals in such a manner that the same shall not be carried into Gila River Bottom lands by storm waters or otherwise.

b. There shall be reserved to the United States, its successors and assigns, the prior right to use any of the lands to construct, operate and maintain dams, dikes, reservoirs, canals, wasteways, laterals, ditches, telephone and telegraph lines, electric transmission lines, roadways and appurtenant irrigation structures, without payment by the United States or its successors for such right, and the locator shall agree that if the construction of any or all of such dams, dikes, reservoirs, canals, wasteways, laterals, ditches, telephone and telegraph lines, electric transmission lines, roadways, or appurtenant irrigation structures across, over or upon said lands should be made more expensive by reason of the existence of improvements or workings of the locator thereon, the total of such additional expense shall be estimated by the Secretary of the Interior, whose estimate is to be final and binding, and within 30 days after demand is made upon the locator for payment of any such sums, the locator will make payment thereof to the United States or its successors constructing such dams, dikes, reservoirs, canals, wasteways, laterals, ditches, telephone and telegraph lines, electric transmission lines, roadways, or appurtenant irrigation structures across, over, or upon said lands. The United States, its officers, agents and employees and its successors and assigns shall not be held liable for any damage to the improvements or workings of the locator resulting from the construction, operation, and maintenance of any of the works hereinabove enumerated.

Inquiries concerning the lands shall be addressed to the Manager, Land Office, Bureau of Land Management, 3022 Federal Building, Phoenix, Ariz. 85021

PAUL J. WELLS,
State Director.

JUNE 27, 1967.

[P.R. Doc. 67-7567: Filed, July 3, 1967.
8:47 a.m.]

Order Opening Lands to Mineral Location,

Entry and Patent published in Federal

Register as Doc. 67-7567, Page 9719,

Vol. 32, No. 128, on July 4, 1967.

(A 700)

[A 700]

ARIZONA

Order Opening Public Lands to Mineral Location, Entry, and Patent

By virtue of the authority of the Act of April 23, 1932 (47 Stat. 136; 43 U.S.C. 154) and the regulations thereunder contained in 43 CFR 3400.4; it is ordered as follows:

1. Subject to valid existing rights and the provisions of existing withdrawals, the following described lands shall, commencing at 10 a.m., on August 7, 1967, be open to location, entry, and patenting under the U.S. Mining Laws, subject to the stipulations hereinafter quoted, to be executed and acknowledged in favor of the United States by the locators, for themselves, their heirs, successors, and assigns, and recorded in the county records and in the U.S. Land Office at Phoenix, Ariz., before any rights attach by virtue of this order:

GILA AND SALT RIVER MERIDIAN, ARIZONA

T. 3 S., R. 12 E.,

Sec. 33, S½;

Sec. 34, N½, W½SW¼, NE¼SW¼, NW¼

SE¼.

Sec. 35 NW¼, NW¼NE¼.

T. 4 S., R. 13 E.,

Sec. 4, lots 1, 2, 3, and 4;

Sec. 5, lots 1, W½ of lot 3, and E½ of lot 4.

The areas described contain 1,234.32

acres.

2. The lands lie within the withdrawal for the Middle Gila River project made by Public Land Order No. 3835, dated September 27, 1965, and in part, within the withdrawal for the San Carlos Indian Irrigation project made by Public Land Order No. 141 dated June 16, 1943, and Power Site Classification 438, dated November 16, 1956.

3. Location, entry, and/or patenting of the lands shall be subject to the following stipulations:

Order opening
portion 2
Sec. 4 & 5,
T4S, R12E

3 S 12 E 29 S2

L 17

REPORT DATE: NOV 3, 1993
ADMINISTRATIVE STATE: ARIZONA

UNITED STATES DEPARTMENT OF THE INTERIOR
BUREAU OF LAND MANAGEMENT

PAGE NO: 12310
PCN: L1892P01

GEOGRAPHIC INDEX
ALL CLAIMS

MERIDIAN: GILA-SALT R.

-LEGAL DESCRIPTION- GEO BLM SERIAL CASE									
TOWNSHIP	RANGE	SEC	SUBDY	CITY	DIST	NO.	TYPE	CLAIM NAME/NUMBER	CLAIMANT(S)
FILE	COUNTY	LOCATION	LATEST	CASE	DATE	ASSHT-IR	CLOSED		
3 S	12 E	29 S2	21	2	311329-LD	JEN 14		VISTA LITE MINING	
			21		326581-LD	EL 1		SARDNER ELWIN V	
			N2	21	326582-LD	EL 2			
			N2	21	326583-LD	EL 3			
			N2	21	326584-LD	EL 4			
			ALL	21	326585-LD	EL 5			
			S2	21	326586-LD	EL 6			
			S2	21	326587-LD	EL 7			
			S2	21	326588-LD	EL 8			
			S2	21	326589-LD	EL 9			
			30 NE	21	309970-LD	J 127		J H DRILLING, INC	
			NE	21	309971-LD	J 128			
			E2	21	309972-LD	J 129			
			SE	21	309972-LD	J 130		JH DRILLING, INC	
			32 SE	21	59645 LD	TW 7		KENNECOTT CORP	
			SE	21	59647 LD	TW 9			
			NE	21	59722 LD	PLUG 111			
			E2	21	59724 LD	PLUG 113			
			NE	21	59726 LD	PLUG 115			
			NW	21	292427-LD	JEN 15		VISTA LITE	
			NW	21	292428-LD	JEN 16			
			NW	21	292429-LD	JEN 17			
			NW	21	292430-LD	JEN 18		VISTA LITE CORP	
			N2	21	292431-LD	JEN 19			
			N2	21	292432-LD	JEN 20			
			N2	21	292433-LD	JEN 21			
			N2	21	292434-LD	JEN 22			
			33 SW	21	50120-LD	BEVEROCK MINING		BEVERSDORF FRANK	
			SW	21	50126-LD	BEVEROCK #12			
			E2	21	59642 LD	SUE 201		KENNECOTT CORP	
			SW	21	59645 LD	TW 7			
			SW	21	59646 LD	TW 8			
			SW	21	59647 LD	TW 9			
			SW	21	59648 LD	TW 10			
			SE	21	59651 LD	TW 14			
			SE	21	59652 LD	TW 15			
			SE	21	59653 LD	TW 16			
			SW	21	59654 LD	TW 17			
			SW	21	59655 LD	TW 18			
			SW	21	59656 LD	TW 19			
			S2	21	59657 LD	TW 20			
			SW	21	59658 LD	TW 21			
			S2	21	59659 LD	TW 22			
			SW	21	59660 LD	TW 23			

* * DISCLOSURE * * ALL INFORMATION RECEIVED IN THIS OFFICE MAY NOT YET BE LISTED ON THIS REPORT. NAMES AND ADDRESSES ARE ENTERED AS THEY APPEAR ON THE LOCATION NOTICE OR ARE ABBREVIATED TO FIT LIMITED SPACE; THEREFORE THEY MAY NOT APPEAR IN THE EXPECTED SEQUENCE. A BLANK LATEST ASSESSMENT YEAR IN THIS REPORT DOES NOT CONSTITUTE AN ABANDONED CLAIM. * AFTER S/N INDICATES LAND STATUS CHECKED.

3 S 12 E 33 ALL

M 17

REPORT DATE: NOV 3, 1993
ADMINISTRATIVE STATE: ARIZONA

UNITED STATES DEPARTMENT OF THE INTERIOR
BUREAU OF LAND MANAGEMENT

PAGE NO: 12311
PCN: L1892PPI

GEOGRAPHIC INDEX
ALL CLAIMS

MERIDIAN: GILA-SALT R.

-LEGAL DESCRIPTION- GEO BLM SERIAL CASE									
TOWNSHIP	RANGE	SEC	SUBDY	CITY	DIST	NO.	TYPE	CLAIM NAME/NUMBER	CLAIMANT(S)
3 S	12 E	33	ALL			2			
						59661 LD	TW 24		
						59662 LD	TW 25		
						59663 LD	TW 26		
						59665 LD	TW 30		
						59667 LD	TW 32		
						59669 LD	TW 34		
						59670 LD	TW 35		
						59671 LD	TW 36		
						59672 LD	TW 37		
						59673 LD	TW 38		
						59674 LD	TW 39		
						59675 LD	TW 40		
						59676 LD	TW 41		
						59677 LD	TW 42		
						59717 LD	PLUG 106		
						59718 LD	PLUG 107		
						59719 LD	PLUG 108		
						59720 LD	PLUG 109		
						59721 LD	PLUG 110		
						59722 LD	PLUG 111		
						59723 LD	PLUG 112		
						59724 LD	PLUG 113		
						59725 LD	PLUG 114		
						59726 LD	PLUG 115		
						59727 LD	SUE #96		
						59728 LD	SUE #201		
						59729 LD	SUE #96		
						59730 LD	SUE #201		
						59731 LD	SUE #96		
						59732 LD	SUE #201		
						59733 LD	SUE #96		
						59734 LD	SUE #201		
						59735 LD	SUE #96		
						59736 LD	SUE #201		
						59737 LD	SUE #96		
						59738 LD	SUE #201		
						59739 LD	SUE #96		
						59740 LD	SUE #201		
						59741 LD	SUE #96		
						59742 LD	SUE #201		
						59743 LD	SUE #96		
						59744 LD	SUE #201		
						59745 LD	SUE #96		
						59746 LD	SUE #201		
						59747 LD	SUE #96		
						59748 LD	SUE #201		
						59749 LD	SUE #96		
						59750 LD	SUE #201		
						59751 LD	SUE #96		
						59752 LD	SUE #201		
						59753 LD	SUE #96		
						59754 LD	SUE #201		
						59755 LD	SUE #96		
						59756 LD	SUE #201		
						59757 LD	SUE #96		
						59758 LD	SUE #201		
						59759 LD	SUE #96		
						59760 LD	SUE #201		
						59761 LD	SUE #96		
						59762 LD	SUE #201		
						59763 LD	SUE #96		
						59764 LD	SUE #201		
						59765 LD	SUE #96		
						59766 LD	SUE #201		
						59767 LD	SUE #96		
						59768 LD	SUE #201		
						59769 LD	SUE #96		
						59770 LD	SUE #201		
						59771 LD	SUE #96		
						59772 LD	SUE #201		
						59773 LD	SUE #96		
						59774 LD	SUE #201		
						59775 LD	SUE #96		
						59776 LD	SUE #201		
						59777 LD	SUE #96		
						59778 LD	SUE #201		
						59779 LD	SUE #96		
						59780 LD	SUE #201		
						59781 LD	SUE #96		
						59782 LD	SUE #201		
						59783 LD	SUE #96		
						59784 LD	SUE #201		
						59785 LD	SUE #96		
						59786 LD	SUE #201		
						59787 LD	SUE #96		
						59788 LD	SUE #201		
						59789 LD	SUE #96		
						59790 LD	SUE #201		
						59791 LD	SUE #96		
						59792 LD	SUE #201		
						59793 LD	SUE #96		
						59794 LD	SUE #201		
						59795 LD	SUE #96		
						59796 LD	SUE #201		
						59797 LD	SUE #96		
						59798 LD	SUE #201		
						59799 LD	SUE #96		
						59800 LD	SUE #201		
						59801 LD	SUE #96		
						59802 LD	SUE #201		
						59803 LD	SUE #96		
						59804 LD	SUE #201		
						59805 LD	SUE #96		
						59806 LD	SUE #201		
						59807 LD	SUE #96		
						59808 LD	SUE #201		
						59809 LD	SUE #96		
						59810 LD	SUE #201		
						59811 LD	SUE #96		
						59812 LD	SUE #201		
						59813 LD	SUE #96		
						59814 LD	SUE #201		
						59815 LD	SUE #96		
						59816 LD	SUE #201		
						59817 LD	SUE #96		
						59818 LD	SUE #201		
						59819 LD	SUE #96		
						59820 LD	SUE #201		
						59821 LD	SUE #96		
						59822 LD	SUE #201		
						59823 LD	SUE #96		
						59824 LD	SUE #201		
						59825 LD	SUE #96		
						59826 LD	SUE #201		
						59827 LD	SUE #96		
						59828 LD	SUE #201		
						59829 LD	SUE #96		
						59830 LD	SUE #201		
						59831 LD	SUE #96		
						59832 LD	SUE #201		
						59833 LD	SUE #96		
						59834 LD	SUE #201		
						59835 LD	SUE #96		
						59836 LD	SUE #201		
						59837 LD	SUE #96		
						59838 LD	SUE #201		
						59839 LD	SUE #96		
						59840 LD	SUE #201		
						59841 LD	SUE #96		
						59842 LD	SUE #201		
						59843 LD	SUE #96		
						59844 LD	SUE #201		
						59845 LD	SUE #96		
						59846 LD	SUE #201		
						59847 LD	SUE #96		
						59848 LD	SUE #201		
						59849 LD	SUE #96		
						59850 LD	SUE #201		
						59851 LD	SUE #96		
						59852 LD	SUE #201		
						59853 LD	SUE #96		
						59854 LD	SUE #201		
						59855 LD	SUE #96		
						59856 LD	SUE #201		
						59857 LD	SUE #96		
						59858 LD	SUE #201		
						59859 LD	SUE #96		
						59860 LD	SUE #201		
						59861 LD	SUE #96		
						59862 LD	SUE #201		
						59863 LD	SUE #96		
						59864 LD	SUE #201		
						59865 LD	SUE #96		
						59866 LD	SUE #201		
						59867 LD	SUE #96		
						59868 LD	SUE #201		
						59869 LD	SUE #96		
						59870 LD	SUE #201		
						59871 LD	SUE #96		
						59872 LD	SUE #201		
						59873 LD	SUE #96		
						59874 LD	SUE #201		
						59875 LD	SUE #96		
						59876 LD	SUE #201		
						59877 LD	SUE #96		
						59878 LD	SUE #201		
						59879 LD	SUE #96		
						59880 LD	SUE #201		
						59881 LD	SUE #96		
						59882 LD	SUE #201		
						59883 LD	SUE #96		
						59884 LD	SUE #201		
						59885 LD	SUE #96		
						59886 LD	SUE #201		
						59887 LD	SUE #96		
						59888 LD	SUE #201		
						59889 LD	SUE #96		
						59890 LD	SUE #201		
						59891 LD	SUE #96		
						59892 LD	SUE #201		
						59893 LD	SUE #96		
						59894 LD	SUE #201		
						59895 LD	SUE #96		
						59896 LD	SUE #201		
						59897 LD	SUE #96		
						59898 LD	SUE #201		
						59899 LD	SUE #96		
						59900 LD	SUE #201		

* * DISCLOSURE * * ALL INFORMATION RECEIVED IN THIS OFFICE MAY NOT YET BE LISTED ON THIS REPORT. NAMES AND ADDRESSES ARE ENTERED AS THEY APPEAR ON THE LOCATION NOTICE OR ARE ABBREVIATED TO FIT LIMITED SPACE; THEREFORE THEY MAY NOT APPEAR IN THE EXPECTED SEQUENCE. A BLANK LATEST ASSESSMENT YEAR IN THIS REPORT DOES NOT CONSTITUTE AN ABANDONED CLAIM. * AFTER S/N INDICATES LAND STATUS CHECKED.

172

PAGE NO: 12312
PCN: 1T802PP1

MERIDIAN: GILA-SALT R.

[illegible]

3	5	12	E	33	E2	2	253390-LD	TU #38	ASARCO	253273	4/30/1986	1992		
E2	21	21					253391-LD	TU #39		253273	4/30/1986	1992		
E2	21	21					253392-LD	TU #40		253273	4/30/1986	1992		
NE	21	21					253393-LD	TU #41		253273	4/30/1986	1992		
NE	21	21					253394-LD	TU #42		253273	4/30/1986	1992		
W2	21	21					288923-LD	BEVERHOEK #12 SECT 33	BEVERSDORF FRANK	288915	1553:0789	9/06/1988	0000	4/17/1990
W2	21	21					288931-LD	BEVERHOEK #18 SECT 33	BEVERSDORF FRANK	288915	1553:0787	9/06/1988	0000	4/17/1990
W2	21	21					309928-LD	BR 2	J H DRILLING INC	309928	11/24/1990	1992		
W2	21	21					309929-LD	BR 3		309928	11/24/1990	1992		
34	W2	21					50133-LD	BEVERHOEK #18	BEVERSDORF FRANK	50120	783:319	4/23/1975	1986	4/06/1988
W2	21	21					50133-LD	BEVERHOEK #19		50120	783:321	4/23/1975	1986	4/06/1988
W2	21	21					50134-LD	BEVERHOEK #20		50120	783:323	4/23/1975	1986	4/06/1988
NE	21	21					59625 LD	SUE 93	KENNECOTT CORP	59548	523:8	8/26/1967	1984	4/17/1988
NE	21	21					59628 LD	SUE 96		59548	523:11	8/26/1967	1984	4/17/1988
N2-SE	21	21					59629 LD	SUE 97		59548	523:12	8/26/1967	1984	4/17/1988
SU	21	21					59665 LD	TU 30		59548	513:745	8/07/1967	1984	4/17/1988
SU	21	21					59666 LD	TU 31		59548	513:746	8/07/1967	1984	4/17/1988
SU	21	21					59667 LD	TU 32		59548	513:747	8/07/1967	1984	4/17/1988
SU	21	21					59668 LD	TU 33		59548	513:748	8/07/1967	1984	4/17/1988
SU	21	21					59669 LD	TU 34		59548	513:749	8/07/1967	1984	4/17/1988
W2	21	21					59670 LD	TU 35		59548	513:750	8/07/1967	1984	4/17/1988
W2	21	21					59672 LD	TU 37		59548	513:752	8/07/1967	1984	4/17/1988
W2	21	21					59674 LD	TU 39		59548	513:754	8/07/1967	1984	4/17/1988
W2	21	21					59675 LD	TU 40		59548	513:755	8/07/1967	1984	4/17/1988
W2	21	21					59676 LD	TU 41		59548	513:756	8/07/1967	1984	4/17/1988
W2	21	21					59677 LD	TU 42		59548	513:757	8/07/1967	1984	4/17/1988
W2	21	21					59678 LD	TU 43		59548	513:758	8/07/1967	1984	4/17/1988
W2	21	21					59679 LD	TU 44		59548	513:759	8/07/1967	1984	4/17/1988
W2	21	21					59680 LD	TU 45		59548	513:760	8/07/1967	1984	4/17/1988
SE	21	21					59681 LD	TU 46		59548	513:761	8/07/1967	1984	4/17/1988
S2	21	21					59682 LD	TU 47		59548	513:762	8/07/1967	1984	4/17/1988
S2	21	21					59683 LD	TU 48		59548	513:763	8/07/1967	1984	4/17/1988
N2-SU	21	21					59684 LD	TU 49		59548	513:764	8/07/1967	1984	4/17/1988

* * DISCLOSURE * * ALL INFORMATION RECEIVED IN THIS OFFICE MAY NOT YET BE LISTED ON THIS REPORT, NAMES AND ADDRESSES ARE ENTERED AS THEY APPEAR ON THE LOCATION NOTICE OR ARE ABBREVIATED TO FIT LIMITED SPACE; THEREFORE THEY MAY NOT APPEAR IN THE EXPECTED SEQUENCE. A BLANK LATEST ASSESSMENT YEAR IN THIS REPORT DOES NOT CONSTITUTE AN ABANDONED CLAIM. * AFTER S/N INDICATES LAND STATUS CHECKED.

3 S 12 E 34 NE

REPORT DATE: NOV 3, 1993 UNITED STATES DEPARTMENT OF THE INTERIOR
ADMINISTRATIVE STATE: ARIZONA BUREAU OF LAND MANAGEMENT
GEOGRAPHIC INDEX ALL CLAIMS MERIDIAN: GILA-SALT R.

PAGE NO: 12313
PCN: L1892RPL

-LEGAL DESCRIPTION- GEO BLM SERIAL CASE									
TOWNSHIP	RANGE	SEC	SUBDY	CITY	DIST	NO.	TYPE	CLAIM NAME/NUMBER	CLAIMANT(S)
3 S	12 E	34 NE							
1981			NE	21	2	59699 LD	TW #6	59548 513:779	8/07/1967 1984 4/17/1986
1981			NE	21		59700 LD	TW #5	59548 513:780	8/07/1967 1984 4/17/1986
1981			NE	21		59701 LD	TW #6	59548 513:781	8/07/1967 1984 4/17/1986
1981			SW	21		59710 LD	TW #5	59548 513:790	8/07/1967 1984 4/17/1986
1981			NE	21		59716 LD	WINDY #1	59548 766:667	10/17/1974 1984 4/17/1986
1981			SW	21		59717 LD	PLUG 106	59548 522:908	9/20/1967 1984 4/17/1986
1981			SW	21		59719 LD	PLUG 108	59548 522:910	9/20/1967 1984 4/17/1986
1981			NE	21		253348-LD	SUE #93	253273	5/01/1986 1992
1981			NE	21		253351-LD	SUE #96	253273	5/01/1986 1992
1981			NE	21		253352-LD	SUE #97	253273	5/01/1986 1992
1981			SW	21		253383-LD	TW #30	253273	4/29/1986 1992
1981			SW	21		253385-LD	TW #31	253273	4/29/1986 1992
1981			SW	21		253386-LD	TW #32	253273	4/29/1986 1992
1981			SW	21		253385-LD	TW #33	253273	4/29/1986 1992
1981			SW	21		253386-LD	TW #34	253273	4/30/1986 1992
1981			SW	21		253387-LD	TW #35	253273	4/30/1986 1992
1981			SW	21		253388-LD	TW #37	253273	4/30/1986 1992
1986			SW	21		253391-LD	TW #39	253273	4/30/1986 1992
1986			SW	21		253392-LD	TW #40	253273	4/30/1986 1992
1986			SW	21		253393-LD	TW #41	253273	4/30/1986 1992
1986			SW	21		253394-LD	TW #42	253273	4/30/1986 1992
1986			SW	21		253395-LD	TW #43	253273	4/29/1986 1992
1986			SW	21		253396-LD	TW #44	253273	4/29/1986 1992
1986			SW	21		253397-LD	TW #45	253273	4/29/1986 1992
1986			SE	21		253398-LD	TW #46	253273	4/29/1986 1992
1986			SE	21		253399-LD	TW #47	253273	4/29/1986 1992
1986			SE	21		253400-LD	TW #48	253273	4/29/1986 1992
1987			ALL	21		253401-LD	TW #49	253273	4/29/1986 1992
1987			ALL	21		253402-LD	TW #50	253273	4/29/1986 1992
1987			SW	21		253403-LD	TW #51	253273	4/29/1986 1992
1987			SW	21		253404-LD	TW #52	253273	4/29/1986 1992
1987			SW	21		253405-LD	TW #53	253273	4/29/1986 1992
1987			SW	21		253406-LD	TW #54	253273	4/29/1986 1992
1989			SW	21		253407-LD	TW #55	253273	4/29/1986 1992
1989			SW	21		253408-LD	TW #56	253273	4/29/1986 1992
1989			SW	21		253409-LD	TW #57	253273	4/29/1986 1992
1989			SW	21		253411-LD	TW #59	253273	4/29/1986 1992
1987			NE	21		253413-LD	TW #61	253273	4/29/1986 1992
1987			NE	21		253415-LD	TW #63	253273	4/29/1986 1992
1987			NE	21		253416-LD	TW #64	253273	4/29/1986 1992
1987			NE	21		253417-LD	TW #65	253273	4/29/1986 1992
1987			NE	21		253418-LD	TW #66	253273	4/29/1986 1992
1987			SW	21		253427-LD	TW #75	253273	4/29/1986 1992
1987			ALL	21		288916-LD	BEVERSDORF FRANK	288915 1553:0797	9/06/1988 0000 4/17/1990

* * DISCLOSURE* * ALL INFORMATION RECEIVED IN THIS OFFICE MAY NOT YET BE LISTED ON THIS REPORT. NAMES AND ADDRESSES ARE ENTERED AS THEY APPEAR ON THE LOCATION NOTICE OR ARE ABBREVIATED TO FIT LIMITED SPACE. THEREFORE THEY MAY NOT APPEAR IN THE EXPECTED SEQUENCE. A BLANK LATEST ASSESSMENT YEAR IN THIS REPORT DOES NOT CONSTITUTE AN ABANDONED CLAIM. * AFTER S/N INDICATES LAND STATUS CHECKED.

3 S 12 E 34 ALL

P 17

REPORT DATE: NOV 3, 1993
ADMINISTRATIVE STATE: ARIZONA

UNITED STATES DEPARTMENT OF THE INTERIOR
BUREAU OF LAND MANAGEMENT

PAGE NO: 12314
PCN: 118928P1

GEOGRAPHIC INDEX
ALL CLAIMS

MERIDIAN: GILA-SALT R.

-LEGAL DESCRIPTION- - GEO BLM SERIAL CASE									
TOWNSHIP	RANGE	SEC	SUBDY	CITY	DIST	NO.	TYPE	CLAIM NAME/NUMBER	CLAIMANT(S)
3 S	12 E	34 ALL							
35 SW									
21	21	2	288932-LD	BEVEROCK #18 SECT 34 BEVERSDORF FRANK	288915 1553:0801	9/06/1988	0000	4/17/1990	
21	21	2	288933-LD	BEVEROCK #19 SECT 34	288915 1553:0799	9/06/1988	0000	4/17/1990	
21	21	2	50129-LD	BEVEROCK #15	50120 783:513	4/23/1975	1986	4/06/1988	
21	21	2	50130-LD	BEVEROCK #16	50120 783:515	4/23/1975	1986	4/06/1988	
21	21	2	50131-LD	BEVEROCK #17	50120 783:517	4/23/1975	1986	4/06/1988	
21	21	2	59548-LD	BUCKEYE NO 3	59548 56:147	3/08/1947	1984	4/17/1986	
21	21	2	59549-LD	BUCKEYE NO 4	59548 56:148	3/11/1947	1984	4/17/1986	
21	21	2	59550-LD	BUCKEYE NO 5	59548 56:148	3/11/1947	1984	4/17/1986	
21	21	2	59551-LD	BUCKEYE NO 10	59548 56:148	3/11/1947	1984	4/17/1986	
21	21	2	59570-LD	SUE 37	59548 522:992	8/27/1967	1984	4/17/1986	
21	21	2	59616-LD	SUE 84	59548 522:998	8/27/1967	1984	4/17/1986	
21	21	2	59628-LD	SUE 96	59548 523:11	8/27/1967	1984	4/17/1986	
21	21	2	59631-LD	SUE 99	59548 523:14	8/27/1967	1984	4/17/1986	
21	21	2	59633-LD	SUE 101	59548 523:16	8/27/1967	1984	4/17/1986	
21	21	2	59635-LD	SUE 103	59548 523:18	8/27/1967	1984	4/17/1986	
21	21	2	59637-LD	SUE 105	59548 523:20	8/27/1967	1984	4/17/1986	
21	21	2	59692-LD	TW 57	59548 513:772	8/07/1967	1984	4/17/1986	
21	21	2	59693-LD	TW 58	59548 513:773	8/07/1967	1984	4/17/1986	
21	21	2	59694-LD	TW 59	59548 513:774	8/07/1967	1984	4/17/1986	
21	21	2	59695-LD	TW 60	59548 513:775	8/07/1967	1984	4/17/1986	
21	21	2	59696-LD	TW 61	59548 513:776	8/07/1967	1984	4/17/1986	
21	21	2	59697-LD	TW 62	59548 513:777	8/07/1967	1984	4/17/1986	
21	21	2	59698-LD	TW 63	59548 513:778	8/07/1967	1984	4/17/1986	
21	21	2	59699-LD	TW 64	59548 513:779	8/07/1967	1984	4/17/1986	
21	21	2	59701-LD	TW 66	59548 513:781	8/07/1967	1984	4/17/1986	
21	21	2	59702-LD	TW 67	59548 513:782	8/07/1967	1984	4/17/1986	
21	21	2	59703-LD	TW 68	59548 513:783	8/07/1967	1984	4/17/1986	
21	21	2	59704-LD	TW 69	59548 513:784	8/07/1967	1984	4/17/1986	
21	21	2	59705-LD	TW 70	59548 513:785	8/07/1967	1984	4/17/1986	
21	21	2	59706-LD	TW 71	59548 513:786	8/07/1967	1984	4/17/1986	
21	21	2	59707-LD	TW 72	59548 513:787	8/07/1967	1984	4/17/1986	
21	21	2	59708-LD	TW 73	59548 513:788	8/07/1967	1984	4/17/1986	
21	21	2	59709-LD	TW 74	59548 513:789	8/07/1967	1984	4/17/1986	
21	21	2	253275-LD	BUCKEYE #3	253273	4/26/1986	1992		
21	21	2	253276-LD	BUCKEYE #4	253273	4/26/1986	1992		
21	21	2	253277-LD	BUCKEYE #5	253273	4/26/1986	1992		
21	21	2	253278-LD	BUCKEYE #10	253273	4/26/1986	1992		
21	21	2	253293-LD	SUE #32	253273	4/29/1986	1992		
21	21	2	253337-LD	SUE #82	253273	4/29/1986	1992		
21	21	2	253339-LD	SUE #84	253273	4/26/1986	1992		
21	21	2	253354-LD	SUE #99	253273	4/26/1986	1992		
21	21	2	253356-LD	SUE #101	253273	5/01/1986	1992		
21	21	2	253358-LD	SUE #103	253273	5/01/1986	1992		
21	21	2	253360-LD	SUE NO 105	253273	5/01/1986	1992		

* * DISCLOSURE * * ALL INFORMATION RECEIVED IN THIS OFFICE MAY NOT YET BE LISTED ON THIS REPORT. NAMES AND ADDRESSES ARE ENTERED AS THEY APPEAR ON THE LOCATION NOTICE OR ARE ABBREVIATED TO FIT LIMITED SPACE: THEREFORE THEY MAY NOT APPEAR IN THE EXPECTED SEQUENCE. A BLANK LATEST ASSESSMENT YEAR IN THIS REPORT DOES NOT CONSTITUTE AN ABANDONED CLAIM. * AFTER S/N INDICATES LAND STATUS CHECKED.

3 S 12 E 35 W2

B 18

REPORT DATE: NOV 3, 1993
ADMINISTRATIVE STATE: ARIZONAUNITED STATES DEPARTMENT OF THE INTERIOR
BUREAU OF LAND MANAGEMENTPAGE NO: 12315
PCN: LTR92P01GEOGRAPHIC INDEX
ALL CLAIMS

MERIDIAN: GILA-SALT R.

-LEGAL DESCRIPTION- - GEO BLM SERIAL CASE									
TOWNSHIP	RANGE	SEC	SUBDV	CITY	DIST	NO.	TYPE	CLAIM NAME/NUMBER	CLAIMANT(S)
FILE	BOOK	PAGE	DATE	ASSMT-YR	CLOSED				
3 S	12 E	35 W2	21	2	253409-LD	TU #57	ASARCO	253273	4/29/1986 1992
			21		253410-LD	TU #58		253273	4/29/1986 1992
			21		253411-LD	TU #59		253273	4/29/1986 1992
			21		253412-LD	TU #60		253273	4/29/1986 1992
			21		253413-LD	TU #61		253273	4/29/1986 1992
			21		253414-LD	TU #62		253273	4/29/1986 1992
			21		253415-LD	TU #63		253273	4/29/1986 1992
			21		253416-LD	TU #64		253273	4/29/1986 1992
			21		253418-LD	TU #66		253273	4/29/1986 1992
			21		253419-LD	TU #67		253273	4/29/1986 1992
			21		253420-LD	TU #68		253273	4/29/1986 1992
			21		253421-LD	TU #69		253273	4/29/1986 1992
			21		253422-LD	TU #70		253273	4/29/1986 1992
			21		253423-LD	TU #71		253273	4/29/1986 1992
			21		253424-LD	TU #72		253273	4/29/1986 1992
			21		253425-LD	TU #73		253273	4/29/1986 1992
			21		253426-LD	TU #74		253273	4/29/1986 1992
			21		288928-LD	BEVEROCK #15 SECT 35 BEVERSDORF FRANK		288915	9/06/1988 0000 4/17/1990
			21		288929-LD	BEVEROCK #16 SECT 35		288915	9/06/1988 0000 4/17/1990
			21		288930-LD	BEVEROCK #17 SECT 35		288915	9/06/1988 0000 4/17/1990
			21		18982 LD	SOMMABULANT 2	KENNECOTT CORP	18977	893:928 10/21/1977 1984 4/17/1986
			21		18984 LD	SOMMABULANT 5		18977	893:931 10/21/1977 1984 4/17/1986
			21		18985 LD	SOMMABULANT 6		18977	893:933 10/21/1977 1984 4/17/1986
			21		18986 LD	SOMMABULANT 6		18977	893:933 10/21/1977 1984 4/17/1986
			21		59570 LD	SUE 37		59548	522:952 4/26/1986 1992 4/17/1986
			21		253293-LD	SUE #37	ASARCO	253273	775:816 2/06/1975 1984 4/17/1986
			21		59568 LD	BYE #17	KENNECOTT CORP	59548	775:817 2/06/1975 1984 4/17/1986
			21		59569 LD	BYE #18		59548	775:817 2/06/1975 1984 4/17/1986
			21		59552 LD	BYE #1		59548	775:800 2/06/1975 1984 4/17/1986
			21		59553 LD	BYE #2		59548	775:801 2/06/1975 1984 4/17/1986
			21		59554 LD	BYE #3		59548	775:802 2/06/1975 1984 4/17/1986
			21		59555 LD	BYE #4		59548	775:803 2/06/1975 1984 4/17/1986
			21		59556 LD	BYE #5		59548	775:804 2/06/1975 1984 4/17/1986
			21		59557 LD	BYE #6		59548	775:805 2/06/1975 1984 4/17/1986
			21		59558 LD	BYE #7		59548	775:806 2/06/1975 1984 4/17/1986
			21		59559 LD	BYE #8		59548	775:807 2/06/1975 1984 4/17/1986
			21		59560 LD	BYE #9		59548	775:808 2/06/1975 1984 4/17/1986
			21		59561 LD	BYE #10		59548	775:809 2/06/1975 1984 4/17/1986
			21		59562 LD	BYE #11		59548	775:810 2/06/1975 1984 4/17/1986
			21		59563 LD	BYE #12		59548	775:811 2/06/1975 1984 4/17/1986
			21		59564 LD	BYE #13		59548	775:812 2/06/1975 1984 4/17/1986
			21		59565 LD	BYE #14		59548	775:813 2/06/1975 1984 4/17/1986
			21		59566 LD	BYE #15		59548	775:814 2/06/1975 1984 4/17/1986
			21		59567 LD	BYE #16		59548	775:815 2/06/1975 1984 4/17/1986

* * DISCLOSURE * * ALL INFORMATION RECEIVED IN THIS OFFICE MAY NOT YET BE LISTED ON THIS REPORT. NAMES AND ADDRESSES ARE ENTERED AS THEY APPEAR ON THE LOCATION NOTICE OR ARE ABBREVIATED TO FIT LIMITED SPACE. THEREFORE THEY MAY NOT APPEAR IN THE EXPECTED SEQUENCE. A BLANK LATEST ASSESSMENT YEAR IN THIS REPORT DOES NOT CONSTITUTE AN ABANDONED CLAIM. * AFTER S/N INDICATES LAND STATUS CHECKED.

4 S 12 E 4 W2

D 18

REPORT DATE: NOV 3, 1993
ADMINISTRATIVE STATE: ARIZONA

UNITED STATES DEPARTMENT OF THE INTERIOR
BUREAU OF LAND MANAGEMENT

PAGE NO: 12317
PCN: L1892P1

GEOGRAPHIC INDEX
ALL CLAIMS

MERIDIAN: GILA-SALT R.

-LEGAL DESCRIPTION- GEO BLM SERIAL CASE														
TOWNSHIP	RANGE	SEC	SUBDY	CITY	DIST	NO.	TYPE	CLAIM NAME/NUMBER	CLAIMANT(S)	LEAD FILE	COUNTY BOOK/PAGE	LOCATION DATE	LATEST ASMT-IR	CASE CLOSED
4 S	12 E	4 W2	21	2	288923*LD	BEVEROCK #8 SECT 4		BEVERSDORF FRANK		288915 1553:0803	9/04/1988	0000	4/17/1990	
		SW	21		288923*LD	BEVEROCK #9 SECT 4				288915 1553:0805	9/04/1988	0000	4/17/1990	
		5 NE	21		50121*LD	BEVEROCK #2				50120 783:289	4/23/1975	1986	4/06/1988	
		NW	21		50127*LD	BEVEROCK #13				50120 783:309	4/23/1975	1986	4/06/1988	
		NE	21		50128*LD	BEVEROCK #14				50120 783:311	4/23/1975	1986	4/06/1988	
		NE	21		59643 LD	TW 3		KENNECOTT CORP		59548 513:718	8/07/1967	1984	4/17/1986	
		NE	21		59645 LD	TW 7				59548 513:722	8/07/1967	1984	4/17/1986	
		NE	21		59711 LD	TW 100				59548 804:621	9/17/1975	1984	4/17/1990	
		N2	21		288917*LD	BEVEROCK #2		BEVERSDORF FRANK		288915 1553:0811	9/06/1988	0000	4/17/1990	
		N2	21		288926*LD	BEVEROCK #13 SECT 5				288915 1553:0813	9/04/1988	0000	4/17/1990	
		NE S2	21		288927*LD	BEVEROCK #14 SECT 5				288915 1553:0815	9/06/1988	0000	4/17/1990	
		6 S2	21		288915*LD	BEVEROCK #2A				288915 1553:0817	9/04/1988	0000	4/17/1990	
		ALL	21		288918*LD	BEVEROCK #3 SECT 6				288915 1553:0819	9/04/1988	0000	4/17/1990	
		ALL	21		288919*LD	BEVEROCK #4 SECT 6				288915 1553:0823	9/04/1988	0000	4/17/1990	
		ALL	21		288924*LD	BEVEROCK #10 SECT 6				288915 1553:0821	9/04/1988	0000	4/17/1990	
		13 N2	21		318791*LD	COPPER REEF #1		XANTHOS JOHN		318791 1789:0561	12/07/1991	0000		
								XANTHOS SHIRLEY						
		W2	21		318792*LD	COPPER REEF #2		XANTHOS JOHN		318791 1789:0563	12/07/1991	0000		
								XANTHOS SHIRLEY						
		SW	21		318793*LD	COPPER REEF #3		XANTHOS JOHN		318791 1789:0565	12/07/1991	0000		
								XANTHOS SHIRLEY						
		NW	21		318795*LD	COPPER REEF #5		XANTHOS JOHN		318791 1789:0569	12/07/1991	0000		
								XANTHOS SHIRLEY						
		NW	21		318796*LD	COPPER REEF #6		XANTHOS JOHN		318791 1789:0571	12/07/1991	0000		
								XANTHOS SHIRLEY						
		N2	21		325980*LD	COPPER REEF #1		XANTHOS JOHN		325980 1880:0321	1/12/1993	0000		
								XANTHOS SHIRLEY						
		W2	21		325981*LD	COPPER REEF #2		XANTHOS JOHN		325980 1880:0324	1/12/1993	0000		
								XANTHOS SHIRLEY						
		SW	21		325982*LD	COPPER REEF #3		XANTHOS JOHN		325980 1880:0327	1/12/1993	0000		
								XANTHOS SHIRLEY						
		NW	21		325984*LD	COPPER REEF #5		XANTHOS JOHN		325980 1880:0333	1/12/1993	0000		
								XANTHOS SHIRLEY						
		N2	21		325985*LD	COPPER REEF #6		XANTHOS JOHN		325980 1880:0336	1/12/1993	0000		
								XANTHOS SHIRLEY						
		14 E2	21		318792*LD	COPPER REEF #2		XANTHOS JOHN		318791 1789:0563	12/07/1991	0000		
								XANTHOS SHIRLEY						
		E2	21		318793*LD	COPPER REEF #3		XANTHOS JOHN		318791 1789:0565	12/07/1991	0000		
								XANTHOS SHIRLEY						
		E2	21		318794*LD	COPPER REEF #4		XANTHOS JOHN		318791 1789:0567	12/07/1991	0000		
								XANTHOS SHIRLEY						
		NE	21		318795*LD	COPPER REEF #5		XANTHOS JOHN		318791 1789:0569	12/07/1991	0000		
								XANTHOS SHIRLEY						
		E2	21		325981*LD	COPPER REEF #2		XANTHOS JOHN		325980 1880:0324	1/12/1993	0000		
								XANTHOS SHIRLEY						

* * DISCLOSURE * * ALL INFORMATION RECEIVED IN THIS OFFICE MAY NOT YET BE LISTED ON THIS REPORT. NAMES AND ADDRESSES ARE ENTERED AS THEY APPEAR ON THE LOCATION NOTICE OR ARE ABBREVIATED TO FIT LIMITED SPACE. THEREFORE THEY MAY NOT APPEAR IN THE EXPECTED SEQUENCE. A BLANK LATEST ASSESSMENT YEAR IN THIS REPORT DOES NOT CONSTITUTE AN ABANDONED CLAIM. * AFTER S/N INDICATES LAND STATUS CHECKED.

1993
Sundell
Nixon
E. James
on
S. James

4 S 12 E 14 E2

E 18

REPORT DATE: NOV 3, 1993
ADMINISTRATIVE STATE: ARIZONAUNITED STATES DEPARTMENT OF THE INTERIOR
BUREAU OF LAND MANAGEMENTPAGE NO: 12318
PCN: L1892P01GEOGRAPHIC INDEX
ALL CLAIMS

MERIDIAN: GILA-SALT R.

-LEGAL DESCRIPTION- GEO BLM SERIAL CASE										
TOWNSHIP	RANGE	SEC	SUBDY	CITY	DIST	NO.	TYPE	CLAIM NAME/NUMBER	CLAIMANT(S)	
FILE	COUNTY	BOOK	PAGE	LOCATION	DATE	LATEST	CASE			
4 S	12 E	14 E2	2	325981-LD	COPPER REEF #2	325980	1880:0324	1/12/1993	0000	
E2	21	325982-LD	COPPER REEF #3	325980	1880:0327	1/12/1993	0000			
E2	21	325983-LD	COPPER REEF #4	325980	1880:0330	1/12/1993	0000			
NE	21	325984-LD	COPPER REEF #5	325980	1880:0333	1/12/1993	0000			
31 SE	21	129251 LD	CAMPSITE NO 1	129251	5/01/1981	1982	4/03/1986			
SE	21	129252 LD	CAMPSITE NO 2	129251	5/01/1981	1982	4/03/1986			
SE	21	250292-LD	CAMPSITE 1	250292	1393:303	4/08/1986	1988	2/08/1990		
SE	21	251293-LD	CAMPSITE 2	250292	1393:305	4/08/1986	1988	2/08/1990		
SE	21	301206-LD	CAMPSITE #1	301206	1/31/1990	0000	5/11/1992			
SE	21	301207-LD	CAMPSITE #2	301206	1/31/1990	0000	5/11/1992			
SE	21	319375-LD	CAMPSITE NO 1	319375	12/31/1991	0000	5/18/1993			
SE	21	319376-LD	CAMPSITE NO 2	319375	12/31/1991	0000	5/18/1993			
5 S	12 E	1 NE	21	76588-LD	QUANA #5	76587	779:758	3/23/1975	1986	
NE	21	76595-LD	QUANA #12	76587	786:431	5/24/1975	1986	5/16/1988		
NE	21	76597-LD	QUANA #14	76587	786:433	5/24/1975	1986	5/16/1988		
6 S	12 E	12 NW	21	38178 LD	CU-55	38124	950:456	2/13/1979	0000	
NW	21	38179 LD	CU-56	38124	950:457	2/13/1979	0000	10/02/1980		
NW	21	38180 LD	CU-57	38124	950:458	2/13/1979	0000	10/02/1980		
NW	21	38181 LD	CU-58	38124	950:459	2/13/1979	0000	10/02/1980		
NW	21	38182 LD	CU-59	38124	950:460	2/13/1979	0000	10/02/1980		
NW	21	38183 LD	CU-60	38124	950:461	2/13/1979	0000	10/02/1980		
NW	21	38184 LD	CU-61	38124	950:462	2/13/1979	0000	10/02/1980		
NW	21	38185 LD	CU-62	38124	950:463	2/13/1979	0000	10/02/1980		
NW	21	38186 LD	CU-63	38124	950:464	2/13/1979	0000	10/02/1980		
NW	21	38187 LD	CU-64	38124	950:465	2/13/1979	0000	10/02/1980		
NW	21	38188 LD	CU-65	38124	950:466	2/13/1979	0000	10/02/1980		
NW	21	38189 LD	CU-66	38124	950:467	2/13/1979	0000	10/02/1980		
NW	21	38190 LD	CU-67	38124	950:468	2/13/1979	0000	10/02/1980		
NW	21	38191 LD	CU-68	38124	950:469	2/13/1979	0000	10/02/1980		
NW	21	38192 LD	CU-69	38124	950:470	2/13/1979	0000	10/02/1980		
NW	21	38193 LD	CU-70	38124	950:471	2/13/1979	0000	10/02/1980		
NW	21	38194 LD	CU-71	38124	950:472	2/13/1979	0000	10/02/1980		
NW	21	38195 LD	CU-72	38124	950:473	2/13/1979	0000	10/02/1980		
NW	21	38196 LD	CU-73	38124	950:474	2/13/1979	0000	10/02/1980		
NW	21	38197 LD	CU-74	38124	950:475	2/13/1979	0000	10/02/1980		
NW	21	38198 LD	CU-75	38124	950:476	2/13/1979	0000	10/02/1980		
NW	21	38199 LD	CU-76	38124	950:477	2/13/1979	0000	10/02/1980		
NW	21	38200 LD	CU-77	38124	950:478	2/13/1979	0000	10/02/1980		
NW	21	38201 LD	CU-78	38124	950:479	2/13/1979	0000	10/02/1980		
NW	21	38202 LD	CU-79	38124	950:480	2/13/1979	0000	10/02/1980		
NW	21	38203 LD	CU-80	38124	950:481	2/13/1979	0000	10/02/1980		
NW	21	38204 LD	CU-81	38124	950:482	2/13/1979	0000	10/02/1980		
NW	21	38205 LD	CU-82	38124	950:483	2/13/1979	0000	10/02/1980		
NW	21	38206 LD	CU-83	38124	950:484	2/13/1979	0000	10/02/1980		
NW	21	38207 LD	CU-84	38124	950:485	2/13/1979	0000	10/02/1980		
NW	21	38208 LD	CU-85	38124	950:486	2/13/1979	0000	10/02/1980		
NW	21	38209 LD	CU-86	38124	950:487	2/13/1979	0000	10/02/1980		
NW	21	38210 LD	CU-87	38124	950:488	2/13/1979	0000	10/02/1980		
NW	21	38211 LD	CU-88	38124	950:489	2/13/1979	0000	10/02/1980		
NW	21	38212 LD	CU-89	38124	950:490	2/13/1979	0000	10/02/1980		
NW	21	38213 LD	CU-90	38124	950:491	2/13/1979	0000	10/02/1980		
NW	21	38214 LD	CU-91	38124	950:492	2/13/1979	0000	10/02/1980		
NW	21	38215 LD	CU-92	38124	950:493	2/13/1979	0000	10/02/1980		
NW	21	38216 LD	CU-93	38124	950:494	2/13/1979	0000	10/02/1980		
NW	21	38217 LD	CU-94	38124	950:495	2/13/1979	0000	10/02/1980		
NW	21	38218 LD	CU-95	38124	950:496	2/13/1979	0000	10/02/1980		
NW	21	38219 LD	CU-96	38124	950:497	2/13/1979	0000	10/02/1980		
NW	21	38220 LD	CU-97	38124	950:498	2/13/1979	0000	10/02/1980		
NW	21	38221 LD	CU-98	38124	950:499	2/13/1979	0000	10/02/1980		
NW	21	38222 LD	CU-99	38124	950:500	2/13/1979	0000	10/02/1980		
NW	21	38223 LD	CU-100	38124	950:501	2/13/1979	0000	10/02/1980		
NW	21	38224 LD	CU-101	38124	950:502	2/13/1979	0000	10/02/1980		
NW	21	38225 LD	CU-102	38124	950:503	2/13/1979	0000	10/02/1980		
NW	21	38226 LD	CU-103	38124	950:504	2/13/1979	0000	10/02/1980		
NW	21	38227 LD	CU-104	38124	950:505	2/13/1979	0000	10/02/1980		
NW	21	38228 LD	CU-105	38124	950:506	2/13/1979	0000	10/02/1980		
NW	21	38229 LD	CU-106	38124	950:507	2/13/1979	0000	10/02/1980		
NW	21	38230 LD	CU-107	38124	950:508	2/13/1979	0000	10/02/1980		
NW	21	38231 LD	CU-108	38124	950:509	2/13/1979	0000	10/02/1980		
NW	21	38232 LD	CU-109	38124	950:510	2/13/1979	0000	10/02/1980		
NW	21	38233 LD	CU-110	38124	950:511	2/13/1979	0000	10/02/1980		
NW	21	38234 LD	CU-111	38124	950:512	2/13/1979	0000	10/02/1980		
NW	21	38235 LD	CU-112	38124	950:513	2/13/1979	0000	10/02/1980		
NW	21	38236 LD	CU-113	38124	950:514	2/13/1979	0000	10/02/1980		
NW	21	38237 LD	CU-114	38124	950:515	2/13/1979	0000	10/02/1980		
NW	21	38238 LD	CU-115	38124	950:516	2/13/1979	0000	10/02/1980		
NW	21	38239 LD	CU-116	38124	950:517	2/13/1979	0000	10/02/1980		
NW	21	38240 LD	CU-117	38124	950:518	2/13/1979	0000	10/02/1980		
NW	21	38241 LD	CU-118	38124	950:519	2/13/1979	0000	10/02/1980		
NW	21	38242 LD	CU-119	38124	950:520	2/13/1979	0000	10/02/1980		
NW	21	38243 LD	CU-120	38124	950:521	2/13/1979	0000	10/02/1980		
NW	21	38244 LD	CU-121	38124	950:522	2/13/1979	0000	10/02/1980		
NW	21	38245 LD	CU-122	38124	950:523	2/13/1979	0000	10/02/1980		
NW	21	38246 LD	CU-123	38124	950:524	2/13/1979	0000	10/02/1980		
NW	21	38247 LD	CU-124	38124	950:525	2/13/1979	0000	10/02/1980		
NW	21	38248 LD	CU-125	38124	950:526	2/13/1979	0000	10/02/1980		
NW	21	38249 LD	CU-126	38124	950:527	2/13/1979	0000	10/02/1980		
NW	21	38250 LD	CU-127	38124	950:528	2/13/1979	0000	10/02/1980		
NW	21	38251 LD	CU-128	38124	950:529	2/13/1979	0000	10/02/1980		
NW	21	38252 LD	CU-129	38124	950:530	2/13/1979	0000	10/02/1980		
NW	21	38253 LD	CU-130	38124	950:531	2/13/1979	0000	10/02/1980		
NW	21	38254 LD	CU-131	38124	950:532	2/13/1979	0000	10/02/1980		
NW	21	38255 LD	CU-132	38124	950:533	2/13/1979	0000	10/02/1980		
NW	21	38256 LD	CU-133	38124	950:534	2/13/1979	0000	10/02/1980		
NW	21	38257 LD	CU-134	38124	950:535	2/13/1979	0000	10/02/1980		
NW	21	38258 LD	CU-135	38124	950:536	2/13/1979	0000	10/02/1980		
NW	21	38259 LD	CU-136	38124	950:537	2/13/1979	0000	10/02/1980		
NW	21	38260 LD	CU-137	38124	950:538	2/13/1979	0000	10/02/1980		
NW	21	38261 LD	CU-138	38124	950:539	2/13/1979	0000	10/02/1980		
NW	21	38262 LD	CU-139	38124	950:540	2/13/1979	0000	10/02/1980		
NW	21	38263 LD	CU-140	38124	950:541	2/13/1979	0000	10/02/1980		
NW	21	38264 LD	CU-141	38124	950:542	2/13/1979	0000	10/02/1980		
NW	21	38265 LD	CU-142	38124	950:543	2/13/1979	0000	10/02/1980		
NW	21	38266 LD	CU-143	38124	950:544	2/13/1979	0000	10/02/1980		
NW	21	38267 LD	CU-144	38124	950:545	2/13/1979	0000	10/02/1980		
NW	21	38268 LD	CU-145	38124	950:546	2/13/1979	0000	10/02/1980		
NW	21	38269 LD	CU-146	38124	950:547	2/13/1979	0000	10/02/1980		
NW	21	38270 LD	CU-147	38124	950:548	2/13/1979	0000	10/02/1980		
NW	21	38271 LD	CU-148	38124	950:549	2/13/1979	0000	10/02/1980		
NW	21	38272 LD	CU-149	38124	950:550	2/13/1979	0000	10/02/1980		
NW	21	38273 LD	CU-150	38124	950:551	2/13/1979	0000	10/02/1980		
NW	21	38274 LD	CU-151	38124	950:552	2/13/1979	0000	10/02/1980		
NW	21	38275 LD	CU-152	38124	950:553	2/13/1979	0000	10/02/1980		
NW	21	38276 LD	CU-153	38124	950:554	2/13/1979	0000	10/02/1980		
NW	21	38277 LD	CU-154	38124	950:555	2/13/1979	0000	10		

General Land Office.

[Public Land Order 141]

ARIZONA

WITHDRAWAL OF PUBLIC LANDS FOR USE IN
CONNECTION WITH SAN CARLOS INDIAN
IRRIGATION PROJECT

By virtue of the authority vested in the President and pursuant to Executive Order No. 9337 of April 24, 1943: *It is ordered*, As follows:

Subject to valid existing rights, the following-described public lands are hereby withdrawn from all forms of appropriation under the public-land laws, including the mining and mineral-leasing laws, and reserved under the jurisdiction of the Secretary of the Interior for use in connection with the San Carlos Indian Irrigation Project:

GILA AND SALT RIVER MERIDIAN

T. 4 S., R. 11 E.,

Sec. 13, SW $\frac{1}{4}$ SW $\frac{1}{4}$;

Sec. 14, S $\frac{1}{2}$ SE $\frac{1}{4}$.

T. 3 S., R. 12 E.,

Sec. 35, S $\frac{1}{2}$ N $\frac{1}{2}$, S $\frac{1}{2}$.

T. 4 S., R. 12 E.,

Sec. 4, S $\frac{1}{2}$ N $\frac{1}{2}$;

Sec. 12, lot 1.

T. 4 S., R. 13 E.,

Sec. 1, SW $\frac{1}{4}$ SW $\frac{1}{4}$;

Sec. 3, S $\frac{1}{2}$ S $\frac{1}{2}$;

Sec. 4, lots 1, 2, 3, 4, S $\frac{1}{2}$ N $\frac{1}{2}$, NE $\frac{1}{4}$ SW $\frac{1}{4}$,

NE $\frac{1}{4}$ SE $\frac{1}{4}$, S $\frac{1}{2}$ S $\frac{1}{2}$;

Sec. 9, lots 1, 2, N $\frac{1}{2}$ NE $\frac{1}{4}$, NW $\frac{1}{4}$;

Sec. 12, lot 2, NW $\frac{1}{4}$ NW $\frac{1}{4}$.

The areas described aggregate 1,913.57 acres.

The Commissioner of the General Land Office shall continue to administer the lands for grazing purposes under section 15 of the Taylor Grazing Act (48 Stat. 1269).

This order shall take precedence over, but shall not rescind or revoke, the withdrawal for classification and other purposes made by Executive Order No. 6910 of November 26, 1934, as amended, so far as such order affects the above-described lands.

ABE FORTAS,

Acting Secretary of the Interior.

JUNE 16, 1943.

[P. R. Doc. 43-10029; Filed June 23, 1943;
9:24 a. m.]

CAMBIOR USA, INC.

Post-It™ Fax Note		7671	Date	6/15	# of pages	2
To		Mike		From		GAP
Co./Dept.				Co.		
Phone #				Phone #		
Fax #				Fax #		

MEMORANDUM

To: Michael Gustin

From: Gary Parkison *GAP*

Date: June 14, 1994

Subject: MEETING WITH MR. SAL ANZALONE, ASARCO INC., COPPER BUTTE AND BUCKEYE PROPERTIES, PINAL COUNTY, ARIZONA

On Wednesday, June 8, I met for about 50 minutes with Mr. Sal Anzalone, Chief Geologist, Mining for Asarco Inc. at its Tucson offices—1150 North 7th Avenue, Tucson, Arizona 85703-0747, Phone (602) 798-7757 Fax (602) 798-7783. Over the last several years, I have contacted Mr. Anzalone several times regarding the possibility of Cambior gaining an interest in the Copper Butte and Buckeye properties owned by Asarco. Because of the recent work in the area from Florence to Ray by Cambior and the positive results from these investigations, this meeting was initiated to again discuss the possible interest of Asarco in joint venturing these project areas. Mr. Anzalone indicated that in his role as Chief Geologist for mining, he was likely to be the best person to forward our proposal to the mine group and that he would likely be the one to negotiate any possible deals.

According to Mr. Anzalone, the Mine Development Group at Ray is apparently about six months away from making a production decision for the Copper Butte deposit. The group is evaluating two possible scenarios—1) a stand alone operation with its own SX-EW plant, and 2) a mine only with ore being trucked approximately six miles to the east for placement on existing leach dumps at the Ray Mine. This latter proposal is favored because it shortens in time and lessens the expense of permitting a stand alone operation, including a SX-EW plant, which is the biggest detriment Asarco believes to the stand alone operation. Ray personnel are currently focusing on the Copper Butte deposit because of its apparent economic advantage over the more deeply buried Buckeye East and Buckeye West deposits. In addition, these latter deposits are located farther to the west, and hence, would require additional haulage distance to transport ore to the Ray leach dumps.

It is likely that if either scenario for a positive production decision is made at Copper Butte, then Asarco will likely not joint venture or dispose of the Buckeye properties. However, if a decision is made not to proceed with development of the Copper Butte property, then it is likely Asarco may entertain a proposal to divest Copper Butte, the adjacent Buckeye, and all of its other exploration properties in the Ray-Florence trend.

The remaining portion of our discussion related to problems getting mining operations permitted in the state of Arizona, and this factor will weigh very heavily on the ultimate decision as to whether or not the Copper Butte deposit is developed by Asarco. Mr. Anzalone definitely knows that Cambior is interested in the properties, and I would recommend that either myself

Asarco Properties, Pinal County, Arizona

June 14, 1994

Page Two

or someone from the Exploration Group touch base with Mr. Anzalone at approximate three-month intervals to determine the latest from Asarco regarding the Copper Butte evaluation. I would not anticipate that Mr. Anzalone will be calling us anytime in the near future. I did give mr. Anzalone a Cambior 1993 Annual Report.

Executive Order

Withdrawal of Public Lands for Use in Connection with San Carlos Indian Irrigation Project, Arizona

Under authority of the act of Congress approved June 25, 1910 (36 Stat. 847), as amended by the act of August 24, 1912 (37 Stat. 497), it is hereby ordered that the following described tracts of public lands in Arizona be, and they are hereby, withdrawn from settlement, location, sale, or entry, except as provided in said acts, for use in connection with the San Carlos Indian Irrigation Project, subject to any valid rights or claims initiated prior to March 24, 1931:

GILA AND SALT RIVER MERIDIAN

- T. 4 S., R. 11 E., sec. 1, S. $\frac{1}{2}$ SW. $\frac{1}{4}$ and SE. $\frac{1}{4}$;
 sec. 2, S. $\frac{1}{2}$ SE. $\frac{1}{4}$;
 sec. 11, lots 1, 2, 3, 8, and 9 and NE. $\frac{1}{4}$ NE. $\frac{1}{4}$;
 sec. 12, all;
 sec. 13, N. $\frac{1}{2}$ and N. $\frac{1}{2}$ S. $\frac{1}{2}$;
 sec. 14, NE. $\frac{1}{4}$ and N. $\frac{1}{2}$ SE. $\frac{1}{4}$;
 T. 4 S., R. 12 E., sec. 1, all;
 sec. 2, all;
 sec. 3, S. $\frac{1}{2}$;
 sec. 4, S. $\frac{1}{2}$;
 sec. 5, all;
 sec. 6, all;
 sec. 7, all;
 sec. 8, N. $\frac{1}{2}$;
 sec. 9, N. $\frac{1}{2}$;
 sec. 10, N. $\frac{1}{2}$;
 T. 4 S., R. 13 E., sec. 5, all;
 sec. 6, all;
 T. 5 S., R. 15 E., sec. 12, SE. $\frac{1}{4}$;
 sec. 13, E. $\frac{1}{2}$;
 sec. 24, NE. $\frac{1}{4}$;
 T. 4 S., R. 16 E., sec. 28, all (N. $\frac{1}{2}$ unsurveyed);
 T. 5 S., R. 16 E., sec. 7, all (partly unsurveyed).

This order shall continue in full force and effect unless and until revoked by the President or by act of Congress.

HERBERT HOOVER.

THE WHITE HOUSE,

April 24, 1931.

[No. 5611]

*Withdrawal of
lands - San
Carlos Indian
Irrigation*

DEPARTMENT OF THE INTERIOR

GEOLOGICAL SURVEY

Gila River, Arizona

60334

POWER SITE CLASSIFICATION NO. 438

Pursuant to authority vested in me by the act of March 3, 1879 (20 Stat. 394; 43 U.S.C. 31), and by Departmental Order No. 2333 of June 10, 1947 (43 C.F.R. 4.623; 12 F. R. 4025), the following described land is hereby classified as power sites insofar as title thereto remains in the United States and subject to valid existing rights; and this classification shall have full force and effect under the provisions of sec. 24 of the act of June 10, 1920, as amended by sec. 211 of the act of August 26, 1935 (16 U.S.C. 818):

Gila and Salt River Meridian

T. 12 N., R. 5 E. (Unsurveyed)

Every smallest legal subdivision which when surveyed will be adjacent to Verde River upstream from Sycamore Creek and under an altitude of 3,100 feet. Protraction of existing surveys indicates that the lands when surveyed will be within secs. 1, 2, 3, 11, and 12.

T. 13 N., R. 5 E.,

- sec. 4, $S\frac{1}{2}SW\frac{1}{4}$;
- sec. 5, lots 2, 6, and $SW\frac{1}{4}NE\frac{1}{4}$;
- sec. 7, lots 8 and 11;
- sec. 9, $NW\frac{1}{4}$ and $S\frac{1}{2}SE\frac{1}{4}$;
- sec. 10, $SW\frac{1}{4}SW\frac{1}{4}$;
- sec. 15, lot 2, $SW\frac{1}{4}$, and $NW\frac{1}{4}SE\frac{1}{4}$;
- sec. 16, $N\frac{1}{2}NE\frac{1}{4}$, $SW\frac{1}{4}NE\frac{1}{4}$, $W\frac{1}{2}SE\frac{1}{4}$, and $SE\frac{1}{4}SE\frac{1}{4}$;
- sec. 17, lots 2, 3, 5, 6, and 8;
- sec. 18, $NE\frac{1}{4}NE\frac{1}{4}$;
- sec. 20, $SE\frac{1}{4}NE\frac{1}{4}$ and $E\frac{1}{2}SE\frac{1}{4}$;
- sec. 21, $N\frac{1}{2}$ and $W\frac{1}{2}SW\frac{1}{4}$;
- sec. 22, $E\frac{1}{2}W\frac{1}{2}$ and $SW\frac{1}{4}SE\frac{1}{4}$;
- sec. 25, $S\frac{1}{2}SW\frac{1}{4}$ and $SE\frac{1}{4}$;
- sec. 26, $SW\frac{1}{4}$;
- sec. 27, $NW\frac{1}{4}NE\frac{1}{4}$, $NE\frac{1}{4}NW\frac{1}{4}$, and $S\frac{1}{2}NW\frac{1}{4}$;
- sec. 28, $NE\frac{1}{4}$ and $W\frac{1}{2}NW\frac{1}{4}$;
- sec. 33, lots 1, 7, and 8;
- sec. 34, lots 1, 2, 3, 4, 5, 6, 7, 8, 11, and 12;
- sec. 35, $S\frac{1}{2}NE\frac{1}{4}$, $NW\frac{1}{4}$, and $S\frac{1}{2}$;
- sec. 36, $NE\frac{1}{4}$, $W\frac{1}{2}$, and $W\frac{1}{2}SE\frac{1}{4}$.

T. 14 N., R. 5 E.,
 sec. 19, NE $\frac{1}{4}$ SE $\frac{1}{4}$;
 sec. 20, lots 2 and 3;
 sec. 29, lots 4, 7, and 8;
 sec. 30, lot 2;
 sec. 32, lots 2 and 8.

T. 13 N., R. 6 E.,
 sec. 31, lots 4 and 5.

T. 1 S., R. 10 E.,
 sec. 25, SE $\frac{1}{4}$ SE $\frac{1}{4}$;
 sec. 36, lots 1, 2, 3, 4, NE $\frac{1}{4}$, SE $\frac{1}{4}$ NW $\frac{1}{4}$, and N $\frac{1}{2}$ S $\frac{1}{2}$.

T. 1 S., R. 11 E. (Unsurveyed)
 Every smallest legal subdivision any part of
 which when surveyed will be adjacent to Queen
 Creek under an altitude of 2,250 feet. Pro-
 traction of existing surveys indicates that
 the lands when surveyed will be within secs.
 20, 21, 27, 28, 29, 30, 31, 32, 33, 34, and 35.

T. 2 S., R. 11 E.,
 sec. 5, lots 3, 4, and SW $\frac{1}{4}$ NW $\frac{1}{4}$;
 sec. 6.

T. 4 S., R. 11 E.,
 sec. 1, SE $\frac{1}{4}$ SW $\frac{1}{4}$ and SE $\frac{1}{4}$;
 sec. 2, W $\frac{1}{2}$ SE $\frac{1}{4}$ and SE $\frac{1}{4}$ SE $\frac{1}{4}$;
 sec. 11;
 sec. 12, lots 1, 3, 4, 5, 6, 7, and 8, N $\frac{1}{2}$ NW $\frac{1}{4}$,
 S $\frac{1}{2}$ SW $\frac{1}{4}$, and SE $\frac{1}{4}$ SE $\frac{1}{4}$;
 sec. 13, N $\frac{1}{2}$, N $\frac{1}{2}$ SW $\frac{1}{4}$, SW $\frac{1}{4}$ SW $\frac{1}{4}$, and W $\frac{1}{2}$ SE $\frac{1}{4}$;
 sec. 14, NE $\frac{1}{4}$.

T. 3 S., R. 12 E.,
 sec. 34, S $\frac{1}{2}$ SE $\frac{1}{4}$;
 sec. 35, E $\frac{1}{2}$ NE $\frac{1}{4}$ and S $\frac{1}{2}$;
 sec. 36, S $\frac{1}{2}$ SW $\frac{1}{4}$, SW $\frac{1}{4}$ SE $\frac{1}{4}$, and E $\frac{1}{2}$ SE $\frac{1}{4}$.

T. 4 S., R. 12 E.,
 sec. 1, lots 1, 2, 3, 4, S $\frac{1}{2}$ N $\frac{1}{2}$, and N $\frac{1}{2}$ S $\frac{1}{2}$;
 sec. 2;
 sec. 3, S $\frac{1}{2}$;
 sec. 4, S $\frac{1}{2}$ N $\frac{1}{2}$ and S $\frac{1}{2}$;
 sec. 5, lots 2, 3, 4, S $\frac{1}{2}$ N $\frac{1}{2}$, and S $\frac{1}{2}$;
 sec. 6, lots 1, 4, 5, 6, and SE $\frac{1}{4}$ NE $\frac{1}{4}$;
 sec. 7, lots 3, 4, and SE $\frac{1}{4}$;
 sec. 8, N $\frac{1}{2}$ and NW $\frac{1}{4}$ SW $\frac{1}{4}$;
 sec. 9, N $\frac{1}{2}$, NE $\frac{1}{4}$ SW $\frac{1}{4}$, and N $\frac{1}{2}$ SE $\frac{1}{4}$;
 sec. 10, N $\frac{1}{2}$ NE $\frac{1}{4}$ and NW $\frac{1}{4}$;
 sec. 18, lot 1.

T. 4 S., R. 13 E.,

- sec. 1, lots 3, 7, 9, and $SW\frac{1}{4}SW\frac{1}{4}$;
- sec. 3, $S\frac{1}{2}S\frac{1}{2}$;
- sec. 4, $SW\frac{1}{4}NE\frac{1}{4}$, $S\frac{1}{2}NW\frac{1}{4}$, $NE\frac{1}{4}SW\frac{1}{4}$, $S\frac{1}{2}SW\frac{1}{4}$, and $SE\frac{1}{4}$;
- sec. 5, $S\frac{1}{2}NE\frac{1}{4}$, $NE\frac{1}{4}SW\frac{1}{4}$, and $SE\frac{1}{4}$;
- sec. 6, lots 3, 4, 5, 6, $S\frac{1}{2}NE\frac{1}{4}$, and $SE\frac{1}{4}NW\frac{1}{4}$;
- sec. 8, $NE\frac{1}{4}NE\frac{1}{4}$;
- sec. 9, $NE\frac{1}{4}$ and $N\frac{1}{2}NW\frac{1}{4}$;
- sec. 12, lots 1, 2, and $NW\frac{1}{4}NW\frac{1}{4}$.

T. 4 S., R. 14 E.,

- sec. 7, lots 3, 4, 7, and $SW\frac{1}{4}SE\frac{1}{4}$;
- sec. 17, $SE\frac{1}{4}SW\frac{1}{4}$.

T. 4 S., R. 15 E.,

- sec. 1, $S\frac{1}{2}NE\frac{1}{4}$;
- sec. 2, $SE\frac{1}{4}NE\frac{1}{4}$ and $NE\frac{1}{4}SE\frac{1}{4}$;
- sec. 12, $NE\frac{1}{4}NW\frac{1}{4}$.

T. 4 S., R. 16 E.,

- sec. 4, $S\frac{1}{2}S\frac{1}{2}$ (Unsurveyed);
- sec. 5, $S\frac{1}{2}NE\frac{1}{4}$ (Unsurveyed);
- sec. 13, $NW\frac{1}{4}NW\frac{1}{4}$ (Unsurveyed);
- sec. 18, $NE\frac{1}{4}NE\frac{1}{4}$ (Unsurveyed).

T. 7 S., R. 16 E.,

- sec. 1, $SW\frac{1}{4}$;
- sec. 2;
- sec. 3, lot 1;
- sec. 4, lot 14;
- sec. 10, lot 7 and $SE\frac{1}{4}SE\frac{1}{4}$;
- sec. 11, $S\frac{1}{2}S\frac{1}{2}$;
- sec. 12, $S\frac{1}{2}SW\frac{1}{4}$;
- sec. 13, $W\frac{1}{2}W\frac{1}{2}$;
- sec. 14;
- sec. 15, lots 10, 12, and $NE\frac{1}{4}NE\frac{1}{4}$;
- sec. 23, $E\frac{1}{2}$, $N\frac{1}{2}NW\frac{1}{4}$, and $SE\frac{1}{4}NW\frac{1}{4}$;
- sec. 24, $NW\frac{1}{4}NW\frac{1}{4}$, $S\frac{1}{2}NW\frac{1}{4}$, $N\frac{1}{2}SW\frac{1}{4}$, and $SW\frac{1}{4}SW\frac{1}{4}$;
- sec. 25, $W\frac{1}{2}$ and $SW\frac{1}{4}SE\frac{1}{4}$;
- sec. 26, $N\frac{1}{2}NE\frac{1}{4}$, $SE\frac{1}{4}NE\frac{1}{4}$, and $NE\frac{1}{4}SE\frac{1}{4}$.

T. 8 S., R. 16 E.,

- sec. 1, lot 1;
- sec. 2, lot 1 and $SE\frac{1}{4}NE\frac{1}{4}$;
- sec. 12, $E\frac{1}{2}NW\frac{1}{4}$.

T. 7 S., R. 17 E.,

- sec. 6, $W\frac{1}{2}SE\frac{1}{4}$.

T. 8 S., R. 17 E.,

- sec. 6, lot 6;
- sec. 7, $E\frac{1}{2}NW\frac{1}{4}$.

T. 21 S., R. 21 E.,
sec. 9, $\frac{1}{2}$ NE $\frac{1}{4}$;
sec. 10, $\frac{1}{2}$ N and SE $\frac{1}{4}$;
sec. 12, lots 1, 2, $\frac{1}{2}$ NE $\frac{1}{4}$, SE $\frac{1}{4}$ NW $\frac{1}{4}$, and N $\frac{1}{2}$ SE $\frac{1}{4}$.

T. 21 S., R. 22 E.,
sec. 7, NE $\frac{1}{2}$ NE $\frac{1}{4}$ and NE $\frac{1}{2}$ SW $\frac{1}{4}$.

T. 2 S., R. 31 E.,
Every smallest legal subdivision in unsurveyed
secs. 17, 18, 19, 20, and 30 adjacent to Blue
River which when surveyed will be in whole or
in part under an altitude of 4,000 feet.

The area described is estimated to aggregate 24,608
acres, 19,408 acres of which are surveyed.

/S/ Thomas B. Nolan
Director

Date
Nov 16 1956

Copy to: BLM, Wash., D. C.
BLM, Phoenix, Arizona

cc: RM

FACSIMILE TRANSMITTAL FORM

DGA CONSULTING GEOLOGISTDate: 4-18-94To: Michael

Fax #: _____

From: DaleNumber of pages including cover sheet: 11

Subject : Map showing ASARCO holdings, from
BUM Files. Looks like open ground
surrounding ASARCO has CuOx potential!
Might be a good idea to stake and
then talk to ASARCO?? This is
all my land data. Lawrence likes
the area as well.

ASARCO has only 4 years of silicate
ore at Ray remaining. This might make
them less interested in a J.V.

Report any problems with transmittal to: (602) 326-1577.

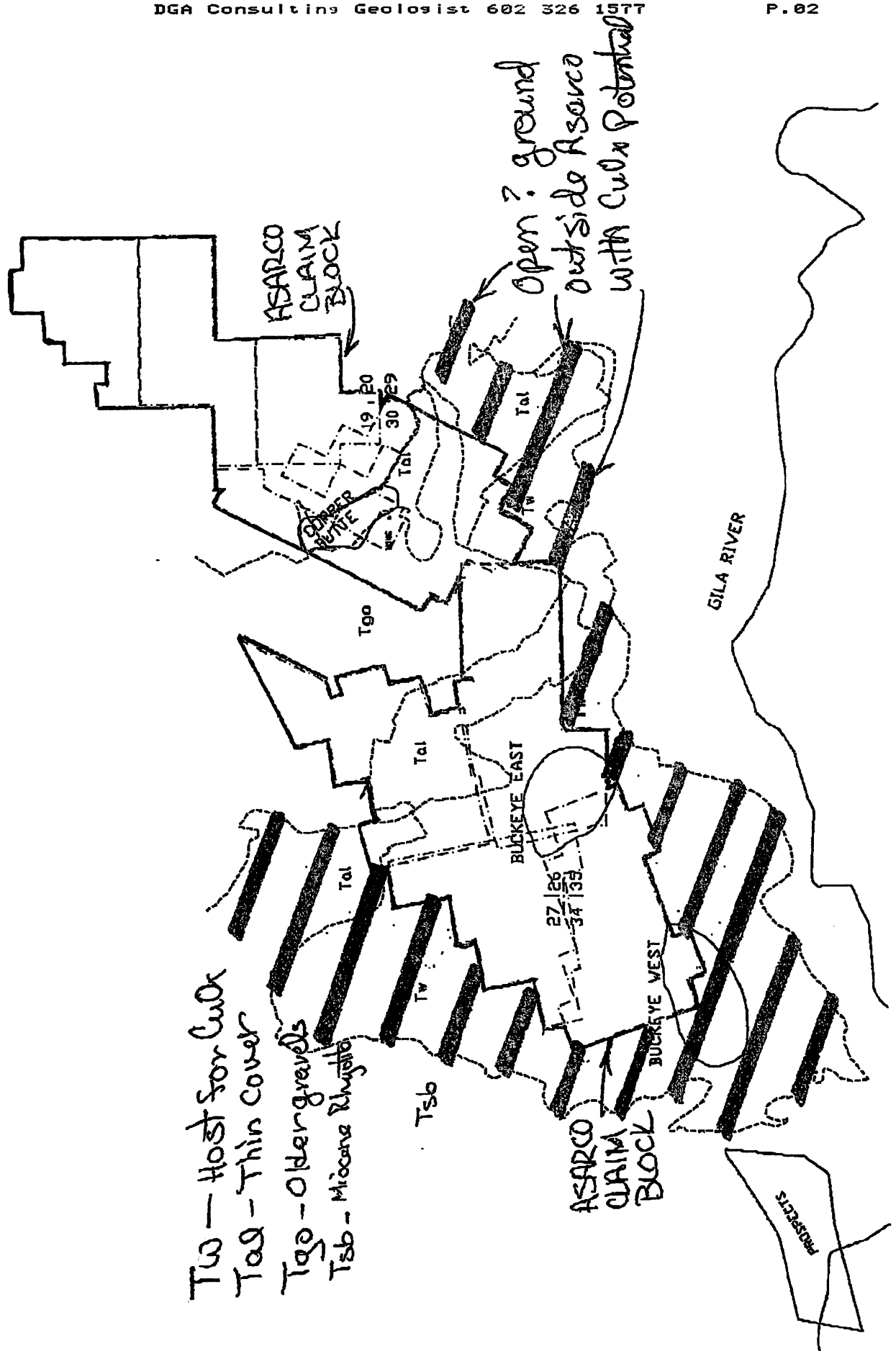

on monument.
x 4' 6" wood

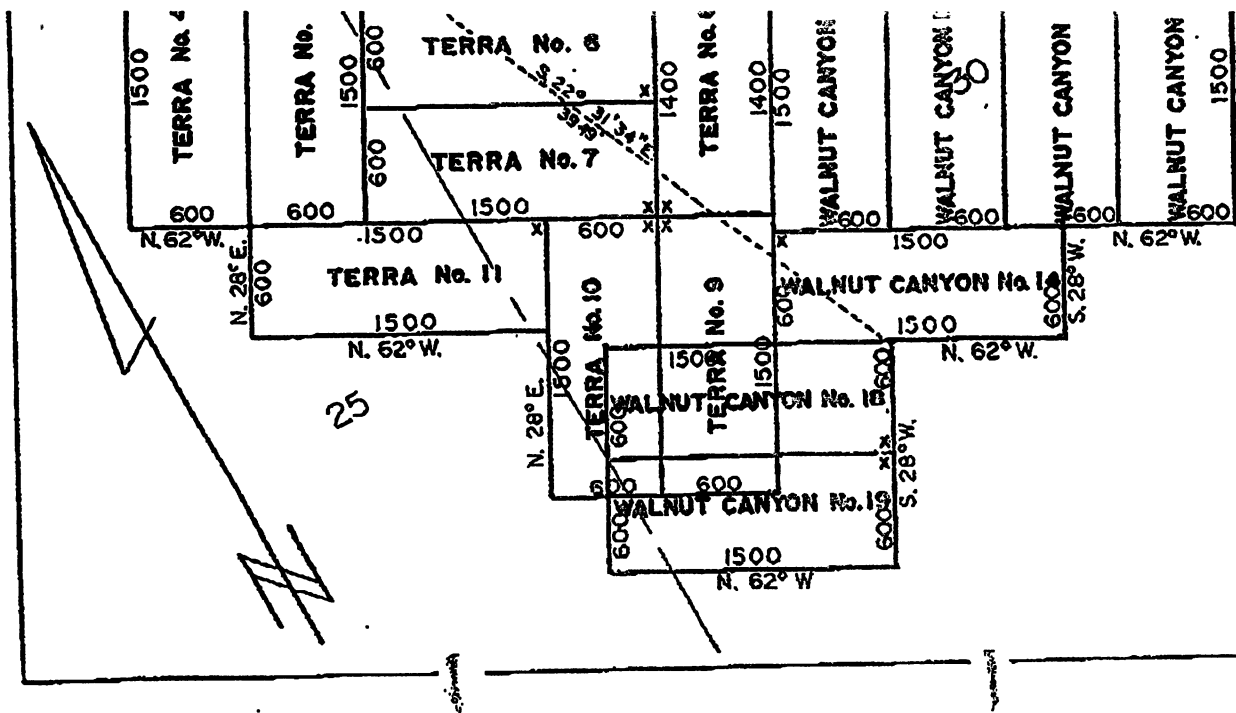

Note: x - denotes location monume
All mons. are 2" x 2" x 4' 6" wo
posts.

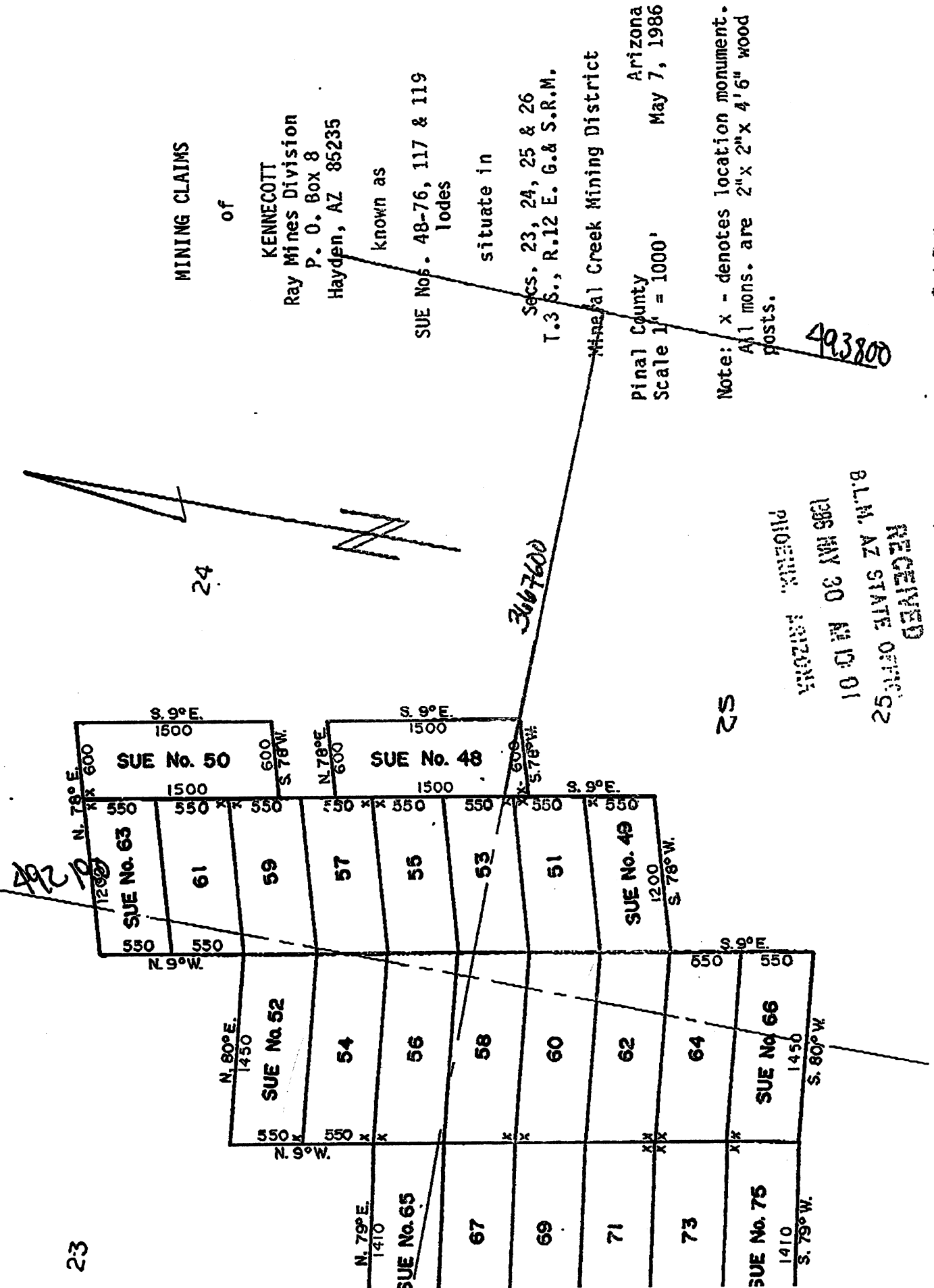

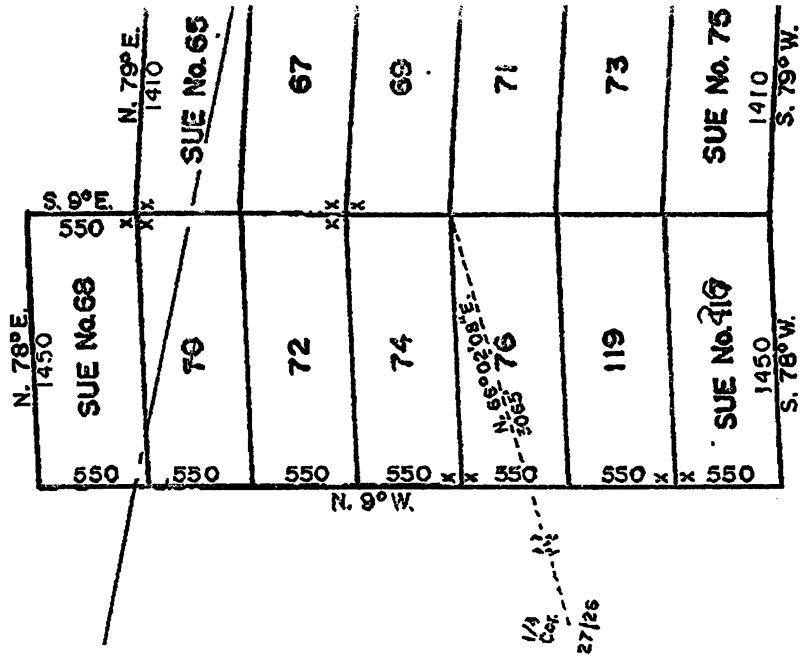

26

22

366760 23

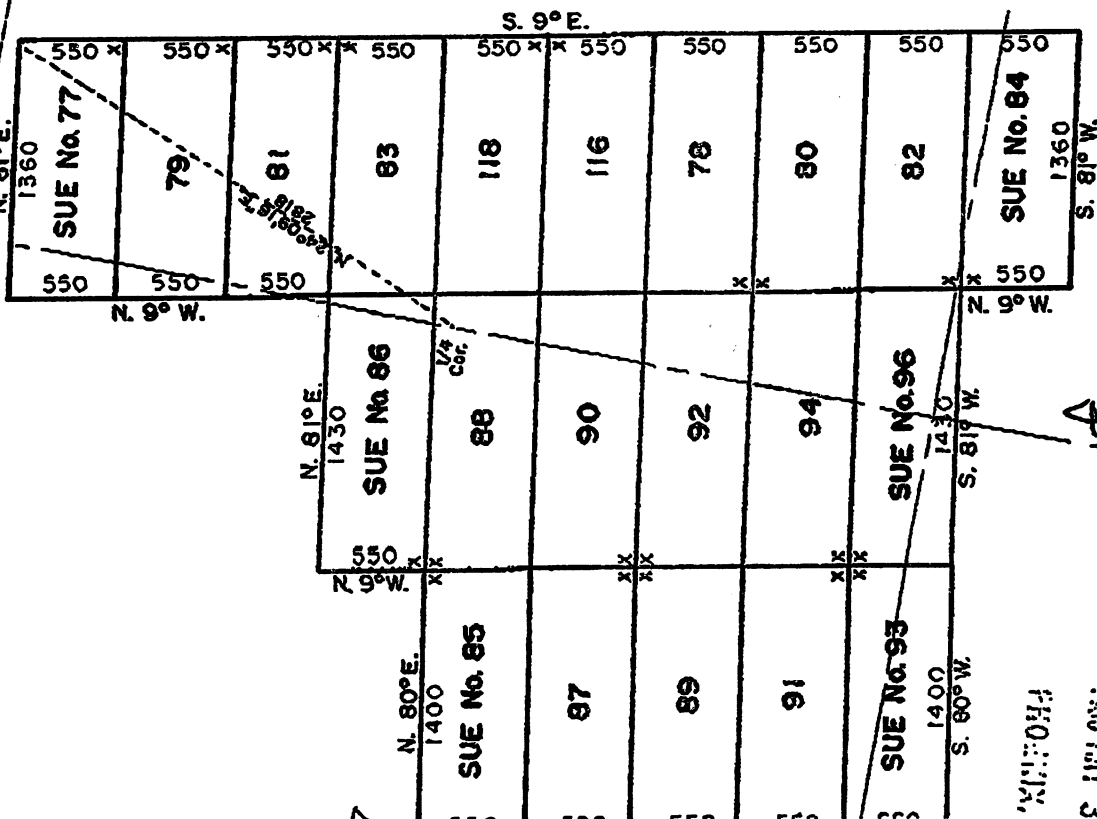

MINING CLAIMS

of

KENNECOTT

Ray Mines Division

P. O. Box 8

Hayden, AZ 85235

known as

SUE Nos. 77-97, 116 & 118
lodes

situate in

Secs. 26, 27, 34 & 35

T.3 S., R.12 E., G.& S.R.M.

Mineral Creek Mining District

Pinal County

Arizona

Scale 1" = 1000'

May 7, 1986

Note: x - denotes location monument.
All mons. are 2" x 2" x 4' 6" wood posts.

RECORDED

3 MAY 1986

AZ 85235

REC

35

A NC 253273

22

21

RECEIVED
ALM. AZ STATE OFFIC.
JUN 30 4 3 56
PHOENIX, ARIZONA
3

RECEIVED
B.L.M. AZ STATE OFFICE
130 MAY 30 AM 9:51
PHOENIX, ARIZONA

MINING CLAIMS

of

KENNECOTT
Ray Mines Division
P. O. Box 8
Hayden, AZ 85235

known as

SUE Nos. 37-46 & 98-105,
BUCKEYE Nos. 3-5 & 10,
SONNAMBULANT Nos. 1-14

and

TW Nos. 70, 72 & 74
lodes

situate in

Secs. 25, 26, 35 & 36
T.3 S., R.12 E., G.& S.R.M.

Mineral Creek Mining District

Pinal County
Scale 1" = 1000'

Arizona
May 7, 1986

Note: x - denotes location monument.
All mons. are 2"x 2"x 4'6" wood posts.

30

25

31

36

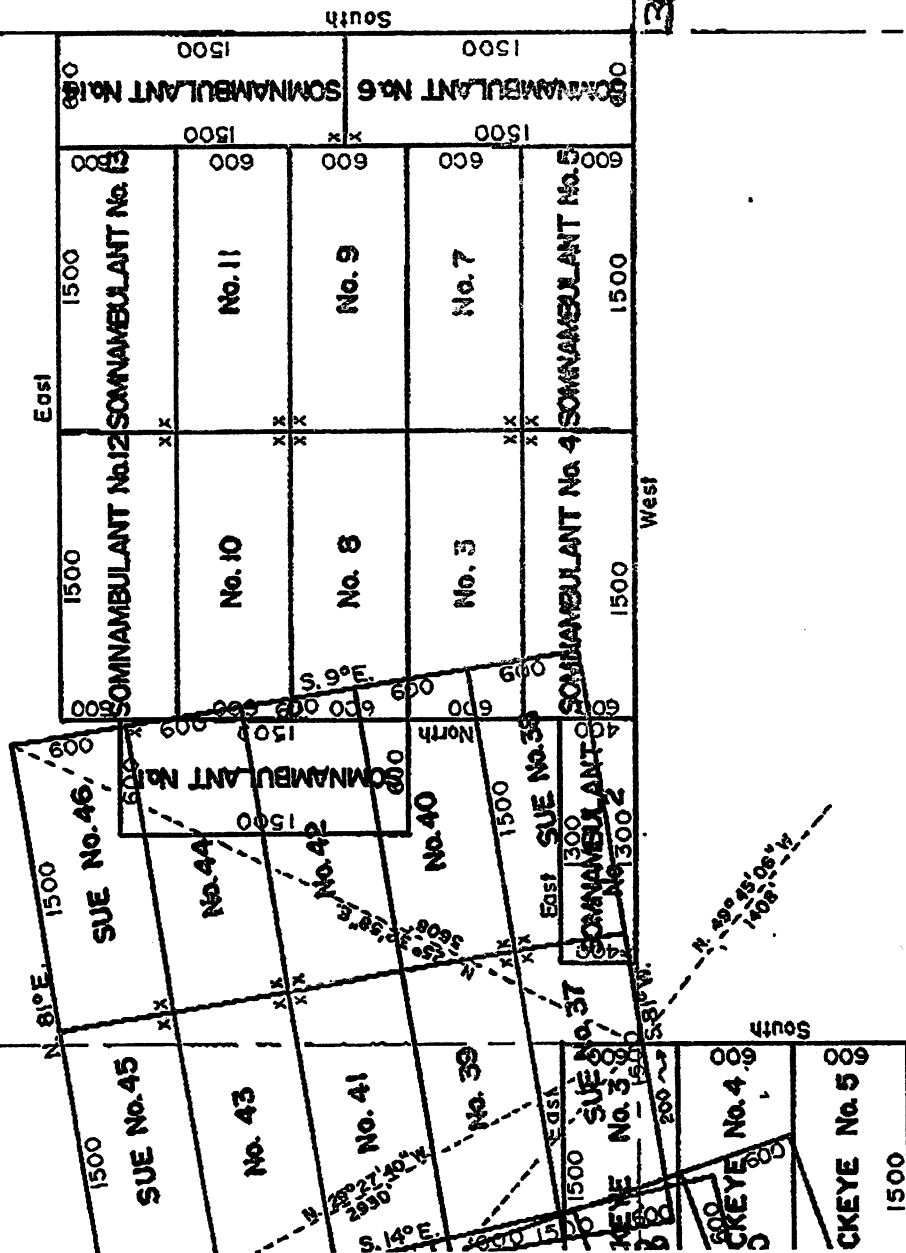

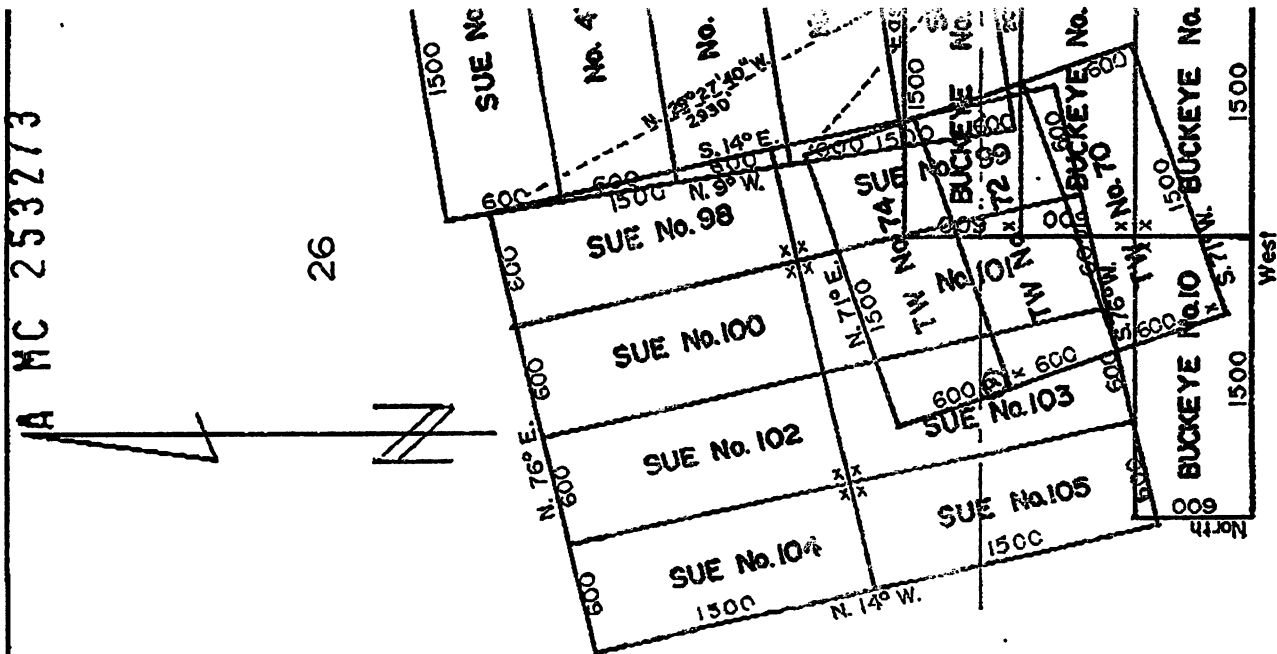

497.000

RECEIVED
B.L.M. AZ STATE OFFICE

RECEIVED
B.L.M. AZ STATE OFFICE
1987 DEC -4 PM 2:57
PHOENIX, ARIZONA

Surveyed by:
Harvey B. Smith, E.M.
Del Tierra Engineering
& Mining Corporation

Note: • denotes location moved
All meetings are 2:25 - 4:00 noon

20

A MC 277468

2

495380

02-115
Unfiled

LA
Arizona
Library

**THE
FIVE
SIN**

•

我愛我的家！

100

18

495380

MINING CLAIMS

OF

ASARCO INCORPORATED

Ray Unit

P.O. Box 8

Hayden, AZ 85235

KNOWN AS

AXER #s 8-21, 38-51, 70-83 & 102-115
AX-A #s 1-8, 31-33 & 55-62 mine

SITUATE IN

Secs. 17, 19 & 20

T. 3 S., R. 13 E., G. & S.R.M.

Pinal County, Arizona
Sec. 17 - 000' Nov. 20, 1907

366820

AX-A #88 N 1/2 NE 1/4 NE 1/4 NE 1/4	AX-A #53 N 1/2 NE 1/4 NE 1/4 NE 1/4	AX-A #1 N 1/2 NE 1/4 NE 1/4 NE 1/4
#57 S 1/2 NE 1/4 NE 1/4 NE 1/4	#58 S 1/2 NE 1/4 NE 1/4 NE 1/4	#3 S 1/2 NE 1/4 NE 1/4 NE 1/4
#59 N 1/2 NE 1/4 NE 1/4 NE 1/4	#60 N 1/2 NE 1/4 NE 1/4 NE 1/4	#5 N 1/2 NE 1/4 NE 1/4 NE 1/4
AX-A #81 S 1/2 SE 1/4 NE 1/4 NE 1/4	AX-A #82 S 1/2 SE 1/4 NE 1/4 NE 1/4	AX-A #87 S 1/2 SE 1/4 NE 1/4 NE 1/4

MINING CLAIMS

1907 DE 6-4

PH
..
..

ASAPCO INCORPORATED
1001 10th Ave

ROY UNIT
-4

4

Haydon, AZ 85233

57

AXER v's 1-7, 22-37, 52-69, 84-101
@ 116-124; mislabeled.

ANALYSIS

Sec. 8, 17, 18, 19, 20, 21, 22, 23, 24, 25, 26, 27, 28, 29, 30, 31, 32, 33, 34, 35, 36, 37, 38, 39, 40, 41, 42, 43, 44, 45, 46, 47, 48, 49, 50, 51, 52, 53, 54, 55, 56, 57, 58, 59, 60, 61, 62, 63, 64, 65, 66, 67, 68, 69, 70, 71, 72, 73, 74, 75, 76, 77, 78, 79, 80, 81, 82, 83, 84, 85, 86, 87, 88, 89, 90, 91, 92, 93, 94, 95, 96, 97, 98, 99, 100, 101, 102, 103, 104, 105, 106, 107, 108, 109, 110, 111, 112, 113, 114, 115, 116, 117, 118, 119, 120, 121, 122, 123, 124, 125, 126, 127, 128, 129, 130, 131, 132, 133, 134, 135, 136, 137, 138, 139, 140, 141, 142, 143, 144, 145, 146, 147, 148, 149, 150, 151, 152, 153, 154, 155, 156, 157, 158, 159, 160, 161, 162, 163, 164, 165, 166, 167, 168, 169, 170, 171, 172, 173, 174, 175, 176, 177, 178, 179, 180, 181, 182, 183, 184, 185, 186, 187, 188, 189, 190, 191, 192, 193, 194, 195, 196, 197, 198, 199, 200, 201, 202, 203, 204, 205, 206, 207, 208, 209, 210, 211, 212, 213, 214, 215, 216, 217, 218, 219, 220, 221, 222, 223, 224, 225, 226, 227, 228, 229, 230, 231, 232, 233, 234, 235, 236, 237, 238, 239, 240, 241, 242, 243, 244, 245, 246, 247, 248, 249, 250, 251, 252, 253, 254, 255, 256, 257, 258, 259, 260, 261, 262, 263, 264, 265, 266, 267, 268, 269, 270, 271, 272, 273, 274, 275, 276, 277, 278, 279, 280, 281, 282, 283, 284, 285, 286, 287, 288, 289, 290, 291, 292, 293, 294, 295, 296, 297, 298, 299, 300, 301, 302, 303, 304, 305, 306, 307, 308, 309, 310, 311, 312, 313, 314, 315, 316, 317, 318, 319, 320, 321, 322, 323, 324, 325, 326, 327, 328, 329, 330, 331, 332, 333, 334, 335, 336, 337, 338, 339, 340, 341, 342, 343, 344, 345, 346, 347, 348, 349, 350, 351, 352, 353, 354, 355, 356, 357, 358, 359, 360, 361, 362, 363, 364, 365, 366, 367, 368, 369, 370, 371, 372, 373, 374, 375, 376, 377, 378, 379, 380, 381, 382, 383, 384, 385, 386, 387, 388, 389, 390, 391, 392, 393, 394, 395, 396, 397, 398, 399, 400, 401, 402, 403, 404, 405, 406, 407, 408, 409, 410, 411, 412, 413, 414, 415, 416, 417, 418, 419, 420, 421, 422, 423, 424, 425, 426, 427, 428, 429, 430, 431, 432, 433, 434, 435, 436, 437, 438, 439, 440, 441, 442, 443, 444, 445, 446, 447, 448, 449, 450, 451, 452, 453, 454, 455, 456, 457, 458, 459, 460, 461, 462, 463, 464, 465, 466, 467, 468, 469, 470, 471, 472, 473, 474, 475, 476, 477, 478, 479, 480, 481, 482, 483, 484, 485, 486, 487, 488, 489, 490, 491, 492, 493, 494, 495, 496, 497, 498, 499, 500, 501, 502, 503, 504, 505, 506, 507, 508, 509, 510, 511, 512, 513, 514, 515, 516, 517, 518, 519, 520, 521, 522, 523, 524, 525, 526, 527, 528, 529, 530, 531, 532, 533, 534, 535, 536, 537, 538, 539, 540, 541, 542, 543, 544, 545, 546, 547, 548, 549, 550, 551, 552, 553, 554, 555, 556, 557, 558, 559, 560, 561, 562, 563, 564, 565, 566, 567, 568, 569, 570, 571, 572, 573, 574, 575, 576, 577, 578, 579, 580, 581, 582, 583, 584, 585, 586, 587, 588, 589, 590, 591, 592, 593, 594, 595, 596, 597, 598, 599, 600, 601, 602, 603, 604, 605, 606, 607, 608, 609, 610, 611, 612, 613, 614, 615, 616, 617, 618, 619, 620, 621, 622, 623, 624, 625, 626, 627, 628, 629, 630, 631, 632, 633, 634, 635, 636, 637, 638, 639, 640, 641, 642, 643, 644, 645, 646, 647, 648, 649, 650, 651, 652, 653, 654, 655, 656, 657, 658, 659, 660, 661, 662, 663, 664, 665, 666, 667, 668, 669, 670, 671, 672, 673, 674, 675, 676, 677, 678, 679, 680, 681, 682, 683, 684, 685, 686, 687, 688, 689, 690, 691, 692, 693, 694, 695, 696, 697, 698, 699, 700, 701, 702, 703, 704, 705, 706, 707, 708, 709, 710, 711, 712, 713, 714, 715, 716, 717, 718, 719, 720, 721, 722, 723, 724, 725, 726, 727, 728, 729, 730, 731, 732, 733, 734, 735, 736, 737, 738, 739, 740, 741, 742, 743, 744, 745, 746, 747, 748, 749, 750, 751, 752, 753, 754, 755, 756, 757, 758, 759, 760, 761, 762, 763, 764, 765, 766, 767, 768, 769, 770, 771, 772, 773, 774, 775, 776, 777, 778, 779, 780, 781, 782, 783, 784, 785, 786, 787, 788, 789, 790, 791, 792, 793, 794, 795, 796, 797, 798, 799, 800, 801, 802, 803, 804, 805, 806, 807, 808, 809, 810, 811, 812, 813, 814, 815, 816, 817, 818, 819, 820, 821, 822, 823, 824, 825, 826, 827, 828, 829, 830, 831, 832, 833, 834, 835, 836, 837, 838, 839, 840, 841, 842, 843, 844, 845, 846, 847, 848, 849, 850, 8

Pinal County,
 Scale 1" = 600',
 Arizona
 Nov. 20, 1937

ප්‍රකාශන:

Harvey W. Smith, E.M.
Del Tierra Engineering
A Mining Corporation

NOTE: 6 - Double facelion monument
all monuments are 3' x 2' x 4' 6" and post.

497000

8

10/10

468

A MC 277468

495380

3670800



AXER #1 N 1/2 SW 1/4 SW 1/4 NW 1/4	AXER #2 N 1/2 SW 1/4 SW 1/4 NW 1/4	AXER #3 N 1/2 SW 1/4 SW 1/4 NW 1/4	AXER #4 N 1/2 SW 1/4 SW 1/4 NW 1/4
AXER #5 N 1/2 SW 1/4 SW 1/4 NW 1/4	AXER #6 N 1/2 SW 1/4 SW 1/4 NW 1/4	AXER #7 N 1/2 SW 1/4 SW 1/4 NW 1/4	AXER #8 N 1/2 SW 1/4 SW 1/4 NW 1/4

AXER #9 N 1/2 SW 1/4 SW 1/4 NW 1/4	AXER #10 N 1/2 SW 1/4 SW 1/4 NW 1/4	AXER #11 N 1/2 SW 1/4 SW 1/4 NW 1/4	AXER #12 N 1/2 SW 1/4 SW 1/4 NW 1/4
AXER #13 N 1/2 SW 1/4 SW 1/4 NW 1/4	AXER #14 N 1/2 SW 1/4 SW 1/4 NW 1/4	AXER #15 N 1/2 SW 1/4 SW 1/4 NW 1/4	AXER #16 N 1/2 SW 1/4 SW 1/4 NW 1/4

18

A MC 277468

MINING CLAIMS

OF

ASARCO INCORPORATED

Ray Unit

P.O. Box 8

Hayden, AZ 85235

KNOWN AS

AX-A #s 9-20, 39-54 & 63-82 millites,

SITUATE IN

Secs. 19 & 20, T. 3 S., R. 13 E., G. & SRM.

Pinal County
Section 1-600Arizona
Nov. 20, 1987

Surveyed by:

Harvey W. Smith, E.M.
Del Tierra Engineering
& Mining CorporationNote: 0 - denotes location adjacent
to monument on S. 1/2, 1/4, 1/8, 1/16, 1/32, 1/64, 1/128, 1/256, 1/512, 1/1024, 1/2048, 1/4096, 1/8192, 1/16384, 1/32768, 1/65536, 1/131072, 1/262144, 1/524288, 1/1048576, 1/2097152, 1/4194304, 1/8388608, 1/16777216, 1/33554432, 1/67108864, 1/134217728, 1/268435456, 1/536870912, 1/1073741824, 1/2147483648, 1/4294967296, 1/8589934592, 1/17179869184, 1/34359738368, 1/68719476736, 1/137438953472, 1/274877906944, 1/549755813888, 1/1099511627776, 1/2199023255552, 1/4398046511104, 1/8796093022208, 1/17592186044416, 1/35184372088832, 1/70368744177664, 1/140737488355328, 1/281474976710656, 1/562949953421312, 1/1125899906842624, 1/2251799813685248, 1/4503599627370496, 1/9007199254740992, 1/18014398509481984, 1/36028797018963968, 1/72057594037927936, 1/144115188075855872, 1/288230376151711744, 1/576460752303423488, 1/1152921504606846976, 1/2305843009213693952, 1/4611686018427387904, 1/9223372036854775808, 1/18446744073709551616, 1/36893488147419103232, 1/73786976294838206464, 1/147573952589676412928, 1/295147905179352825856, 1/590295810358705651712, 1/1180591620717411303424, 1/2361183241434822606848, 1/4722366482869645213696, 1/9444732965739290427392, 1/18889465931478580854784, 1/37778931862957161709568, 1/75557863725914323419136, 1/151115727451828646838272, 1/302231454903657293676544, 1/604462909807314587353088, 1/1208925819614629174706176, 1/2417851639229258349412352, 1/4835703278458516698824704, 1/9671406556917033397649408, 1/19342813113834066795298816, 1/38685626227668133590597632, 1/77371252455336267181195264, 1/154742504910672534362390528, 1/309485009821345068724781056, 1/618970019642690137449562112, 1/1237940039285380274899124224, 1/2475880078570760549798248448, 1/4951760157141521099596496896, 1/9903520314283042199192993792, 1/19807040628566084398385987584, 1/39614081257132168796771975168, 1/79228162514264337593543950336, 1/158456325028528675187087900672, 1/316912650057057350374175801344, 1/633825300114114700748351602688, 1/1267650600228229401496703205376, 1/2535301200456458802993406410752, 1/5070602400912917605986812821504, 1/10141204801825835211973625643008, 1/20282409603651670423947251286016, 1/40564819207303340847894502572032, 1/81129638414606681695789005144064, 1/162259276829213363391578010288128, 1/324518553658426726783156020576256, 1/649037107316853453566312041152512, 1/1298074214633706907132624082305024, 1/2596148429267413814265248164610048, 1/5192296858534827628530496329220096, 1/10384593717069655257060992658440192, 1/20769187434139310514121985316880384, 1/41538374868278621028243970633760768, 1/83076749736557242056487941267521536, 1/166153499473114484112975882535043072, 1/332306998946228968225951765070086144, 1/664613997892457936451903530140172288, 1/1329227995784915872903807060280344576, 1/2658455991569831745807614120560689152, 1/5316911983139663491615228241121378304, 1/10633823966279326983230456482242756608, 1/21267647932558653966460912964485513216, 1/42535295865117307932921825928971026432, 1/85070591730234615865843651857942052864, 1/170141183460469231731687303715884105728, 1/340282366920938463463374607431768211456, 1/680564733841876926926749214863536422912, 1/1361129467683753853853498429727072845824, 1/2722258935367507707706996859454145691648, 1/5444517870735015415413993718908291383296, 1/10889035741470030830827987437816582766592, 1/21778071482940061661655974875633165533184, 1/43556142965880123323311949751266331066368, 1/87112285931760246646623899502532662132736, 1/17422457186352049329324779900506532426552, 1/34844914372704098658649559801013064853104, 1/69689828745408197317299119602026129706208, 1/139379657490816394634598239204052259412416, 1/278759314981632789269196478408104518824832, 1/557518629963265578538392956816209037649664, 1/1115037259926531157076785913632418075299328, 1/2230074519853062314153571827264836150598656, 1/4460149039706124628307143654529672301197312, 1/8920298079412249256614287309059344602394624, 1/17840596158824498513228574618118689204789248, 1/35681192317648997026457149236237378409578496, 1/71362384635297994052914298472474756819156992, 1/142724769270595988105828596944949513638313984, 1/285449538541191976211657193889899027276627968, 1/570899077082383952423314387779798054553255936, 1/1141798154164767904846628775559596109106511872, 1/2283596308329535809693257551119192218213023744, 1/4567192616659071619386515102238384436426047488, 1/9134385233318143238773030204476768872852094976, 1/18268770466636286477546060408953537745704189952, 1/36537540933272572955092120817907075491408379904, 1/73075081866545145910184241635814150982816759808, 1/146150163733090291820368483271628301965633519616, 1/292300327466180583640736966543256603931267039232, 1/584600654932361167281473933086513207862534078464, 1/1169201309864722334562947866173026415725068156928, 1/2338402619729444669125895732346052831450136313856, 1/4676805239458889338251791464692105662900272627712, 1/9353610478917778676503582929384211325800545255424, 1/18707220957835557353007165858768422651601090510848, 1/37414441915671114706014331717536845303202181021696, 1/74828883831342229412028663435073690606404362043392, 1/149657767662684458824057326870147381212808724086784, 1/299315535325368917648114653740294762425617448173568, 1/598631070650737835296229307480589524851234896347136, 1/1197262141301475670592458614961179049702469792694272, 1/2394524282602951341184917229922358099404939585388544, 1/4789048565205902682369834459844716198809879170777088, 1/9578097130411805364739668919689432397619758341554176, 1/19156194260823610729479337839378864795239516823108352, 1/38312388521647221458958675678757729590479033646216704, 1/76624777043294442917917351357515459180958067292433408, 1/153249554086588885835834702715030918361916134584866816, 1/306499108173177771671669405430061836723832269169733632, 1/612998216346355543343338810860123673447664538339467264, 1/1225996432692711086686677621720247346895329076678934528, 1/2451992865385422173373355243440494693790658153357869056, 1/4903985730770844346746710486880989387581316306715738112, 1/9807971461541688693493420973761978775162632613431476224, 1/19615942922883377386986841947523957550325265226862852448, 1/39231885845766754773973683895047915100650530453725704896, 1/78463771691533509547947367790095830201301060907451409792, 1/156927543383067019095894735580191660402602121814902819584, 1/313855086766134038191789471160383320805204243629805639168, 1/627710173532268076383578942320766641610408487259611278336, 1/1255420347064536152767157884641533283220816974519222556672, 1/2510840694129072305534315769283066566441633949038445113344, 1/5021681388258144611068631538566133132883267898076890226688, 1/10043362776516289222137263077132266265766535796153780453376, 1/20086725553032578444274526154264532531533071592307560906752, 1/40173451106065156888549052308529065063066143184615121813504, 1/80346902212130313777098104617058130126132286369230243627008, 1/160693804424260627554196209234116260252264572738460487340016, 1/321387608848521255108392418468232520504529145476920974680032, 1/642775217697042510216784836936465041009058290953841949360064, 1/1285550435394085020433569673872930082018116581907683898720128, 1/2571100870788170040867139347745860164036233163815367797440256, 1/5142201741576340081734278695491720328072466327630735594880512, 1/10284403483152680163468557390983440656144932655261471189761024, 1/20568806966305360326937114781966881312289865310522942379522048, 1/41137613932610720653874229563933762624579730621045884759044096, 1/82275227865221441307748459127867525249159461242091769518088192, 1/164550455730442882615496918255735050498318922484183539036176384, 1/329100911460885765230993836511470100996637844968367078072352768, 1/658201822921771530461987673022940201993275689936734156144705536, 1/1316403645843543060923975346045880403986551379873468312289410752, 1/2632807291687086121847950692091760807973102759746936624578821504, 1/5265614583374172243695901384183521615946205519493873249157643008, 1/10531229166748344487391802768367043231892411038987746498315286016, 1/21062458333496688974783605536734086463784822077975492996630572032, 1/42124916666993377949567211073468172927569644155950985993261144064, 1/84249833333986755899134422146936345855139288311901971986522288128, 1/168499666667973511798268844293872691710278576623803943973044572512, 1/336999333335947023596537688587745383420557153247607887946089145024, 1/673998666671894047193075377175490766841114306495215775892178290048, 1/1347997333343788094386150754350981533682228612990431551784356580096, 1/2695994666687576188772301508701963067364457225980863103568713160192, 1/5391989333375152377544603017403926134728914451961726207137426320384, 1/10783978666750304755089206034807852269457828903923452414274852640768, 1/21567957333500609510178412069615704538915657807846904828549705281536, 1/43135914667001219020356824139231409077831315615693809657099410563072, 1/86271829334002438040713648278462818155662631231387619314198821126144, 1/172543658668004876081427296556925636311325262462775238628397642252288, 1/345087317336009752162854593113851272622650524925550477256795284504576, 1/690174634672019504325709186227702545245301049851100954513590569009152, 1/1380349269344039008651418372455405090490602099702201909027181138018304, 1/2760698538688078017302836744910810180981204199404403818054362276036608, 1/5521397077376156034605673489821620361962408398808807636108724552073216, 1/11042794154752312069211346979643240723924816797617615272217449104146432, 1/22085588309504624138422693959286481447849633595235230544434898208292864, 1/44171176619009248276845387918572962895699267190470461088869796416585728, 1/88342353238018496553690775837145925791398534380940922177739592833171456, 1/176684706476036993107381551674291851582797068761881844355479185666342912, 1/353369412952073986214763103348583703165594137523763688710958371332685824, 1/706738825904147972429526206697167406331188275047527377421916742665371648, 1/1413477651808295944859052413394334812662376550095054754843833485330743296, 1/2826955303616591889718104826788669625324753100190109509687666970661486592, 1/5653910607233183779436209653577339250649506200380219019375333941322973184, 1/11307821214466367558872419307154678501299012400760438038750667882645946368, 1/22615642428932735117744838614309357002598024801520876077501335765291892736, 1/45231284857865470235489677228618714005196049603041752155002671530583785472, 1/90462569715730940470979354457237428010392099206083504310005343061167570944, 1/180925139431461880941958708914474856020784198412167008620010686122335141888, 1/361850278862923761883917417828949712041568396824334017240021372244670283776, 1/723700557725847523767834835657899424083136793648668034480042744489340567552, 1/1447401115451695047535669671315798848166273587297336068960085488978681135104, 1/2894802230903390095071339342631597696332547174594672137920170977957362270208, 1/5789604461806780190142678685263195392665094349189344275840341955914724540416, 1/11579208923613560380285357370526390785330188698378688551680683911829489080832, 1/23158417847227120760570714741052781570660377396757377103361367823658978161664, 1/46316835694454241521141429482105563141320754793514754206722735647317956323328, 1/92633671388908483042282858964211126282641509587029508413445471294635912646656, 1/185267342777816966084565717928422252565283019174059016826890942589271825293312, 1/370534685555633932169131435856844505130566038348118033653781885178543650586624, 1/741069371111267864338262871713689010261132076696236067307563770357087301173248, 1/1482138742222535728676525743427378020522264153392472134615127540714174602346496, 1/2964277484445071457353051486854756041044528306784944269230255081428349204692992, 1/5928554968890142914706102973709512082089056613569888538460510

AX-A #63 N 1/2 NE 1/4 SW 1/4 NE 1/4	AX-A #64 N 1/2 NW 1/4 SE 1/4 NE 1/4	AX-A # N 1/2 NE 1/4 SE 1/4 NE 1/4
#65 S 1/2 NW 1/4 SW 1/4 NE 1/4	#66 S 1/2 NW 1/4 SE 1/4 NE 1/4	#11 S 1/2 NE 1/4 SE 1/4 NE 1/4
#67 N 1/2 SE 1/4 SW 1/4 NE 1/4	#68 N 1/2 SE 1/4 SE 1/4 NE 1/4	#12 N 1/2 SE 1/4 SE 1/4 NE 1/4
#69 S 1/2 SE 1/4 SW 1/4 NE 1/4	#70 S 1/2 SE 1/4 SE 1/4 NE 1/4	#13 S 1/2 SE 1/4 SE 1/4 NE 1/4
#71 N 1/2 NE 1/4 SW 1/4 SE 1/4	#72 N 1/2 NE 1/4 SE 1/4 SE 1/4	#17 N 1/2 NE 1/4 SE 1/4 SE 1/4
#73 S 1/2 NE 1/4 SW 1/4 SE 1/4	#74 S 1/2 NW 1/4 SE 1/4 SE 1/4	#18 S 1/2 NE 1/4 SE 1/4 SE 1/4
#75 N 1/2 SE 1/4 SW 1/4 SE 1/4	#76 N 1/2 SW 1/4 SE 1/4 SE 1/4	#21 N 1/2 SE 1/4 SE 1/4 SE 1/4
AX-A #77 S 1/2 SE 1/4 NW 1/4 SE 1/4	#78 S 1/2 SW 1/4 SE 1/4 SE 1/4	#23 S 1/2 SE 1/4 SE 1/4 SE 1/4
	#79 N 1/2 NW 1/4 SE 1/4 SE 1/4	#25 N 1/2 NE 1/4 SE 1/4 SE 1/4
	#80 S 1/2 NW 1/4 SE 1/4 SE 1/4	#27 S 1/2 NE 1/4 SE 1/4 SE 1/4
	#81 N 1/2 SW 1/4 SE 1/4 SE 1/4	#29 N 1/2 SE 1/4 SE 1/4 SE 1/4
	AX-A #82 S 1/2 SW 1/4 SE 1/4 SE 1/4	AX-A # S 1/2 SE 1/4 SE 1/4 SE 1/4

19

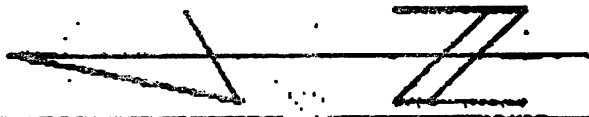

30

MC 253273

27

S. 60°32'56" W.
4253.8

490590

MINING CLAIMS

of

KENNECOTT
Ray Mines Division
P. O. Box 8
Hayden, AZ 85235

known as

TW Nos. 43-59, 71 & 73
Todes

situate in

Secs. 25, 27, 34 & 35
T. 3 S., R. 12 E., G. & S.R.M.

Mineral Creek Mining District

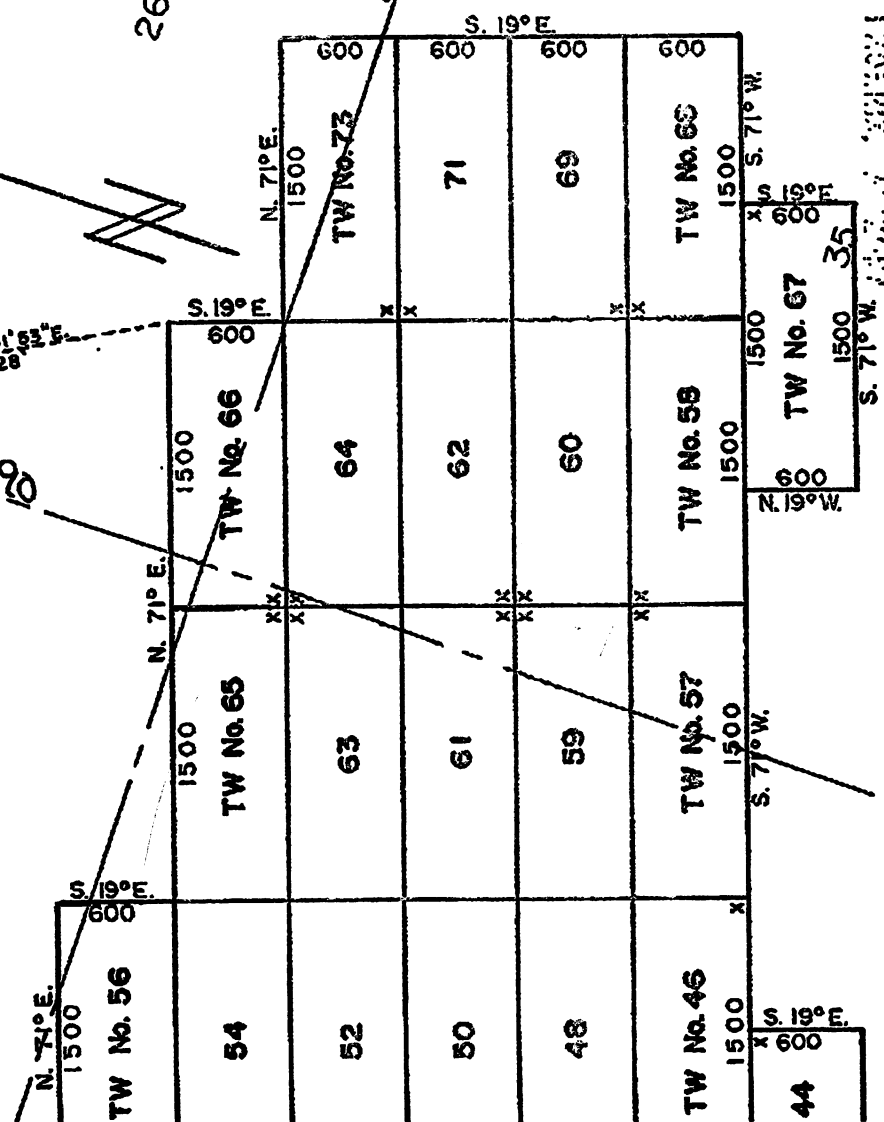
Pinal County Arizona
Scale 1" = 1000' May 7, 1986Note: X denotes location monument.
All monuments are 2" x 2" x 4' 6" wood posts.

40 G. and 08 MAY 1986

RECEIVED

DEPT. OF THE INTERIOR

BUREAU OF LAND MANAGEMENT

P.O. BOX 25000

DENVER, CO 80225

A MC 21

2

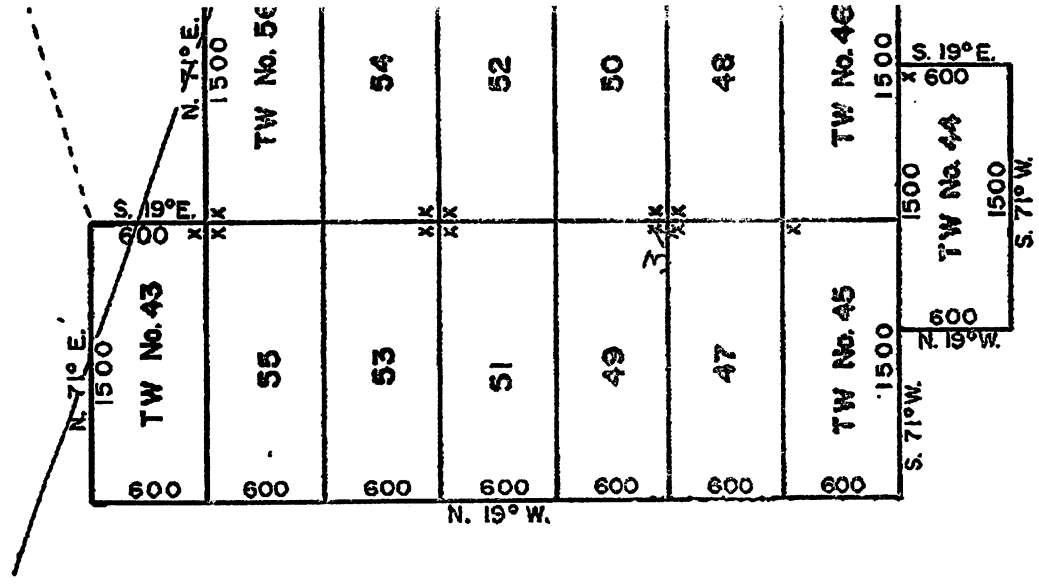

N. 71° E.		1500	1500
600	TW No. 25	600	TW No. 26
600	23	600	24
600	21	600	22
600	19	600	20
600	17	600	18
600	15	600	16
600	13	600	14
600	TW No. 102	600	12
S. 71° W.		1500	1500
TW No. 10		600	600
TW No. 11		600	600
TW No. 12		600	600
TW No. 13		600	600
TW No. 14		600	600
TW No. 15		600	600
TW No. 16		600	600
TW No. 17		600	600
TW No. 18		600	600
TW No. 19		600	600
TW No. 20		600	600
TW No. 21		600	600
TW No. 22		600	600
TW No. 23		600	600
TW No. 24		600	600
TW No. 25		600	600
TW No. 26		600	600

366/677

FACSIMILE TRANSMITTAL FORM

DGA CONSULTING GEOLOGISTDate: 5-13-94To: Michael

Fax #: _____

From: DaleNumber of pages including cover sheet: 2Subject : Latest MAP showing all
Call if it is unclear.

Report any problems with transmittal to: (602) 326-1577.

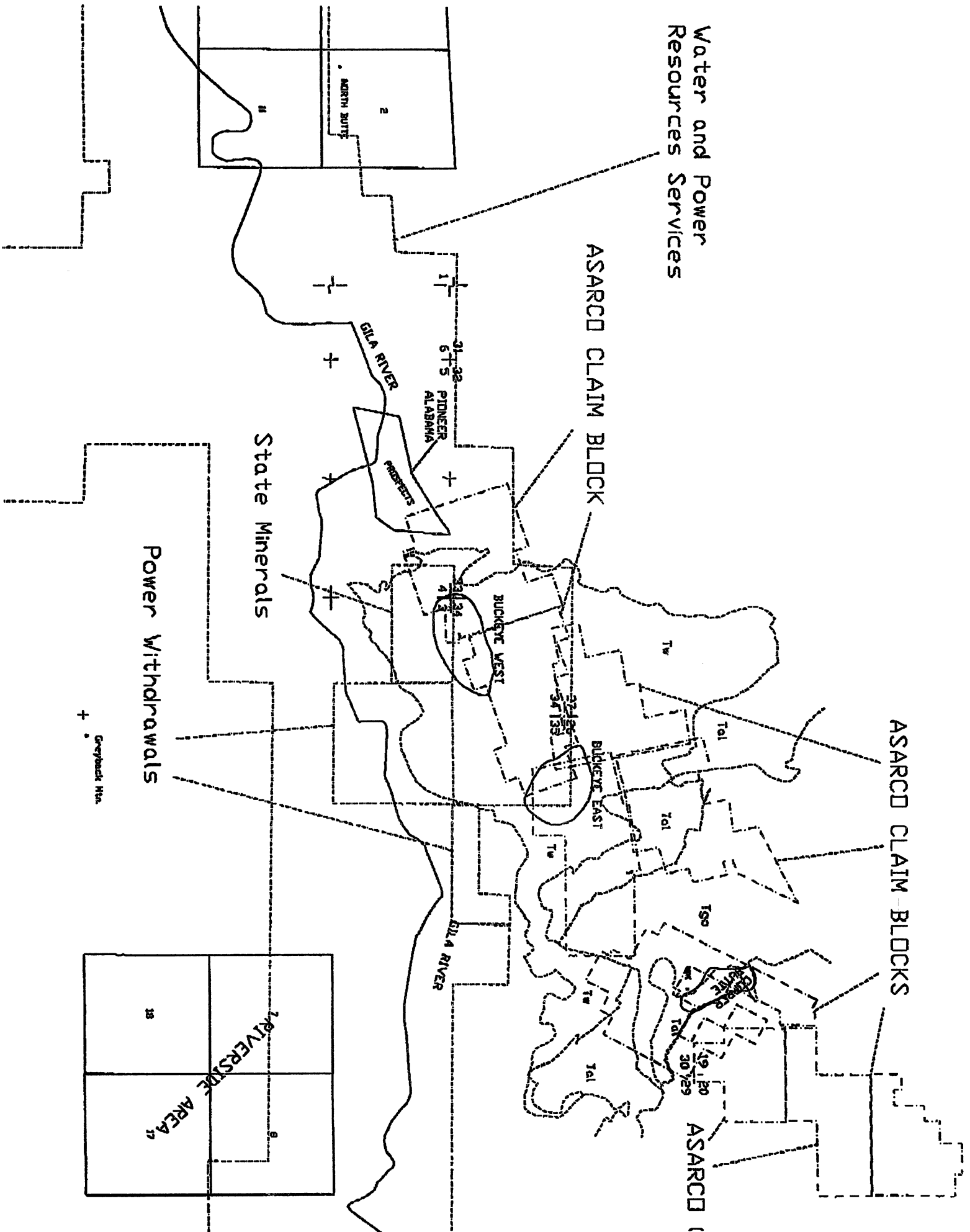



SARCO CLAIM BLOCKS

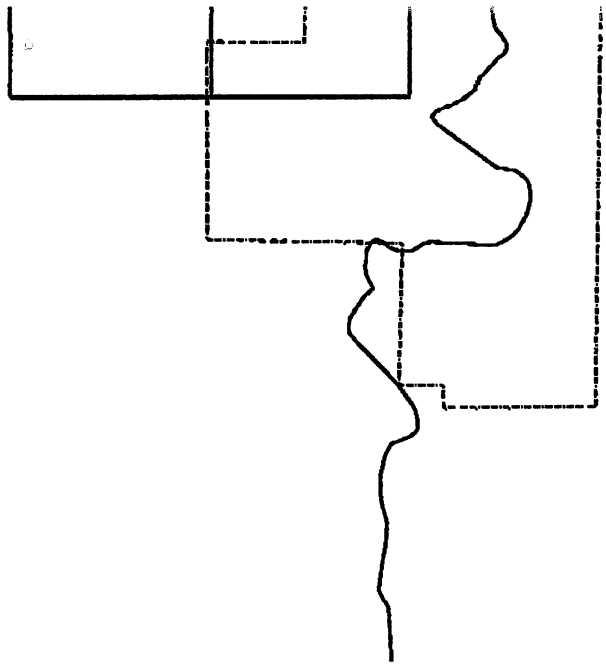

DALE G. ARMSTRONG

Consulting Geologist
1525 E. Lind Rd.
Tucson, Arizona 85719
USA

Registered Geologist

Telephone: (602) 326-1577

TO: Laurence Gaborit
FROM: Dale G. Armstrong
SUBJECT: Monthly Report - May, 1994
DATE: May 27, 1994

SUMMARY: This monthly report contains recommendations for acquisition of the Copper Butte, Buckeye East, Buckeye West, and Pioneer Alabama properties. Reconnaissance has been completed for these areas.

Conclusions and Recommendations:

The target region from Copper Butte to Pioneer Alabama represents a basin or basins into which vast amounts of sedimentary material was deposited. Portions of the provenance for these sediment were mineralized by one or more porphyry copper deposits. The erosion and transport of the porphyry copper "detritus" must have been fast enough to have restricted the loss of copper due to oxidation. Once the copper-bearing sediments arrived at their present location they continued to oxidize and permeate the surrounding and poorly consolidated sediments. Local and regional faulting have redistributed the mineralization to some unknown degree. It is possible that a single but broad time-horizon within the Whitetail contains all of the copper mineralization. The fact that there are now four copper zones may be a reflection of post mineral deformation.

All four areas when taken together represent a potential of from 60,000,000 to 150,000,000 tons of low-grade copper oxide mineralization. The deposits are close enough together so that they could share processing infrastructure. The experience Cambior has gained by it's involvement in the Carlota Copper Project suggests that Cambior is well suited for this size and type of oxide target.

It is therefore recommended that the current owners of these copper deposits and prospects, ASARCO, be contacted regarding the possible purchase, lease, or joint venture of these properties.

Location and Land Status:

The Copper Butte, Buckeye East, Buckeye West, and Pioneer Alabama properties are located in Sections 13 and 24, T. 3 S. R. 13 E., Sections 26, 34, 35, T. 3 S. R. 12 E. and Sections 3, 4, and 5, T. 4 S. R. 12 E., see attached map. These properties have long been known to contain low-grade copper silicate mineralization in the form of chrysocolla. This mineralization is thought to be exotic. Past

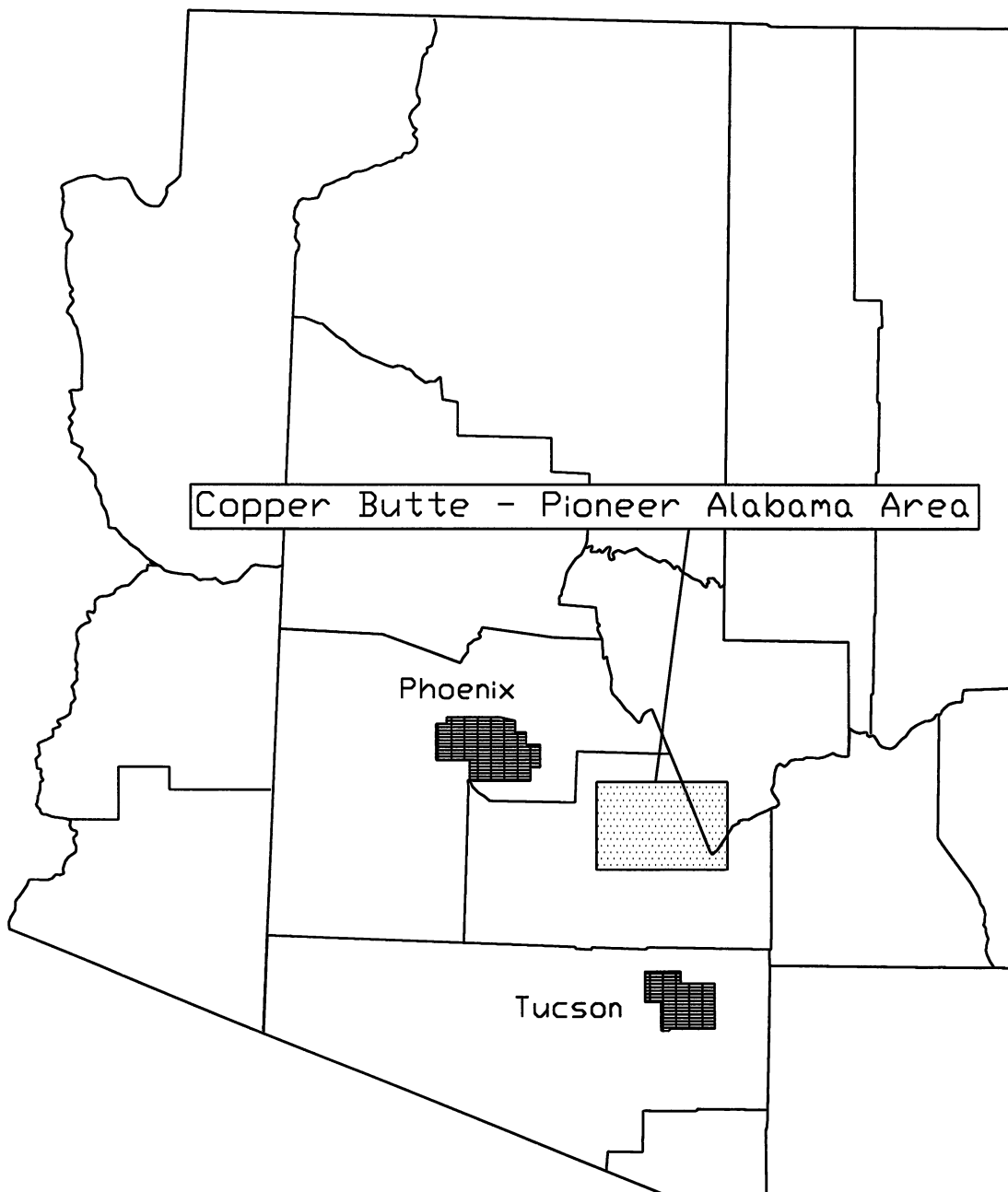

Copper Butte - Pioneer Alabama Area

Phoenix

Tucson

ARIZONA

exploration has been conducted by various companies including Duval, Cerro de Pasco, and Bear Creek. The most complete work was by Bear Creek Mining Co. This past exploration identified and defined the four separate properties, each containing a separate copper resource. Land status of these four properties is tightly controlled by ASARCO. Valid unpatented lode mining claims are present over all four areas. Patent rights for a small block of claims at the center of Copper Butte were applied for in 1992, but as of this date the patents have not been granted.

At least two mineral entry withdrawals are present in the area. They both involve the Gila river and its power and irrigation potential. The San Carlos Indian Irrigation Project withdrawal was enacted on April 24, 1931 by Herbert Hoover. A portion of this withdrawal was ordered opened on July 4, 1967. An additional withdrawal was ordered on October 25, 1965 for the Butte Dam and Reservoir Middle Gila River Project. These areas of withdrawn lands are shown on the attached map. The claims staked by Bear Creek and/or ASARCO seem to conflict with some of the boundaries of the withdrawn lands at Buckeye West and Pioneer Alabama.

Past Production:

Limited production has taken place only at Copper Butte. The production at Copper Butte is estimated to be 100,000 tons of 3% copper, (Phillips, 1976). This production was probably by both underground and open pit extraction of small and high-grade zones.

Geology:

The geology of the four targets is basically the same. The host rocks for the copper mineralization are the sedimentary units within the rotated Whitetail conglomerate. The Whitetail is estimated by Creasey et al (1983) to be in excess of 600 meters thick. The unit is fluvial and seems to have filled basins which were deepening during the mid Tertiary extension of central Arizona.

The provenance for the material shed into these basins was most likely the highlands on the east and west. These highland source areas were of utmost importance to the contribution and present distribution of copper mineralization within the Whitetail. It is believed that porphyry copper deposits to the east (Ray) and to the west (unknown) shed mineralized detritus into this young basin.

At Copper Butte the mineralized Whitetail unit is a polyolithic coarse-grained conglomerate containing numerous altered and unaltered limestone clasts. The source area for this unique unit was probably north and/or west of the Ray deposit. The Copper Butte mineralization is derived from skarnified and mineralized limestone clasts. These clasts were mineralized with copper before they were eroded and transported into their present setting. Other theories suggest that the copper had been transported into the Whitetail while in solution and replaced the limestone clasts. Unfortunately these theories do not explain why only a few of the limestone clasts are mineralized and the rest remain fresh. Mineralization is both malachite and chrysocolla.

The mineralization at Buckeye East seems to be contained in at least two separate units of the Whitetail. The upper unit is a hematite-flooded, coarse-grained, and essentially monolithic (breccia?)

of Pinal schist. The clasts are highly silicified Pinal schist metasediments. It is thought that they represent a phyllic alteration assemblage associated with an unknown porphyry copper deposit. The majority of the copper however is associated with a medium- to coarse-grained polyolithic unit that does not contain either the pervasive hematitic flooding nor the silicified Pinal schist. It is also relatively free of limestone clasts. Mineralization here is entirely chrysocolla.

The host rocks at Buckeye West are much the same as those at Buckeye East. The hematite flooded Pinal schist member is however generally absent where the copper can be observed at the surface. Exposures at this location are very poor and undoubtedly the full stratigraphic picture remains hidden. Mineralization is only chrysocolla.

The setting at Pioneer Alabama is different in that it contains portions of a porphyry copper leached capping, developed within the Pinal schist. Copper mineralization is also found in the large monolithic breccia of altered Pinal schist, and the hematite flooded polyolithic coarse-grained member of the Whitetail. Part of the leached capping is still intact only a few hundred meters west of the known copper resource. The non-eroded portion of the leached capping is thought to be the allochthonous remnant of an unknown porphyry copper deposit. It is thought to be the provenance for all of the exotic mineralization at Pioneer Alabama. Mineralization is in the form of chrysocolla, malachite and chalcocite.

The Whitetail shows varying amounts of eastward rotation. The dips range from 20° to 80°. The rotation is thought to be a result of extension denudation and basin development. The overlying Apache Leap volcanics show little or no rotation. The rotation of the host may come into play if the copper mineralization is stratabound. Faults that bound structural domains within the Whitetail will probably restrict the copper distribution in both vertical and horizontal directions.

Past Exploration:

Data currently in the possession of Cambior consists of limited geologic, drilling, geophysical, and land status information. The drill data is old and was acquired through the purchase of the MagmaChem Porphyry Copper data set. These data are very limited. They discuss only hole locations and results of the entire drilling program. No specific information for each hole was provided. The geophysical information is much the same as the drilling. Only the results are discussed. These data also includes some limited information regarding Bear Creek's competitor activity. This is also in the form of drill hole locations and depths. The cross sections included with this data set are based on the interpretive results of mapping and drilling by Bear Creek. No attempt to reconstruct these sections has been made.

The drilling completed by Bear Creek at Copper Butte is reported to have outlined 22,000,000 tons of 1.09% Cu with an unknown strip ratio. The reserves at Buckeye East are also reported to be 20,000,000 tons of 0.65% Cu. No reserves are known for either Buckeye West or Pioneer Alabama.

Reserves at both Copper Butte and Buckeye East are based on 65 and 28 drill holes respectively. No review of these calculations can be made due to the lack of data. It seems reasonable

to assume however that these figures can at least be considered resource estimates if not actual reserves.

Buckeye West and Pioneer Alabama show signs of at least some drilling however only a few of the collars were actually located. Drill data from two holes at Pioneer Alabama encountered 200' of 0.35% Cu and 102' of 0.71% Cu respectively. These two holes are at least 500 feet apart, and reflect different mineralized units within the Whitetail.

The original target concept at Pioneer Alabama, as defined by Bear Creek was to test a shallow I.P. anomaly. As a result the hole CB-75 was drilled in the center of the anomaly. This hole penetrated 654' of pyritized and copper enriched Pinal schist monolithic breccia, within which the 200' of 0.35% Cu was contained. It is believed that drill hole CB-82A was drilled to test the extension of this mineralization. This hole encountered the 102' of 0.71% Cu within the hematitic member of the Whitetail. It is assumed that the monolithic breccia encountered in hole CB-75 was not found in CB-82A.

No additional drill data is in Cambior's possession at this time. Based on the surface distribution of the favorable member of the Whitetail conglomerate these targets do not seem to be completely evaluated.

References Cited:

Creasey, S. C., Peterson, D. W., Gambell, N. A., 1983, Geologic Map of the Teapot Mountain Quadrangle, Pinal County, Arizona: U. S. Geological Survey Quad. Map GQ-1559.

Phillips, C. H., 1976, Geology and Exotic Copper Mineralization in the Vicinity of Copper Butte, Pinal County, Arizona: In New Mexico Geological Society Special Publication 6, pp 174-179.

Lyons, James I., 1976, Pioneer-Alabama, Pinal County, Arizona, Bear Creek Exploration Co. In-house report, in MagmaChem Porphyry Copper Project, 1993.

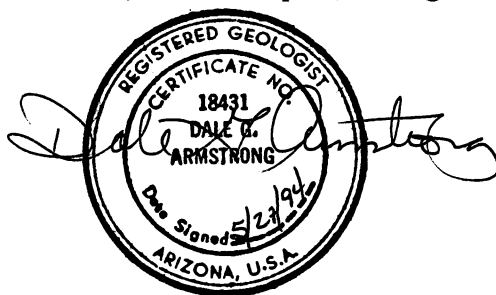

Dale G. Armstrong
Consulting Geologist

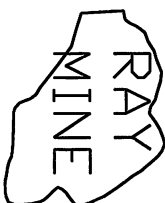
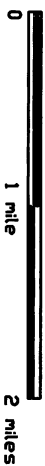
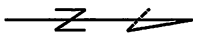

R. 12 E. | R. 13 E.

Water and Power
Resources Services
Withdrawal
Closed To Mineral
Entry.

ASARCO CLAIM BLOCK

ASARCO CLAIM BLOCKS

ASARCO CLAIM BLOCKS

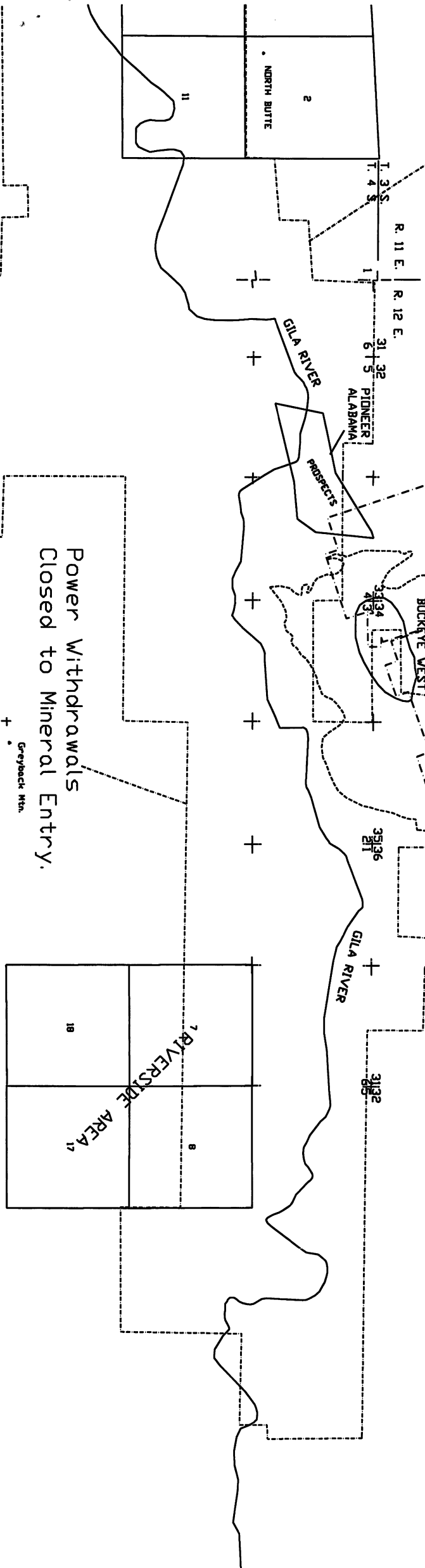

Power Withdrawals
Closed to Mineral Entry.

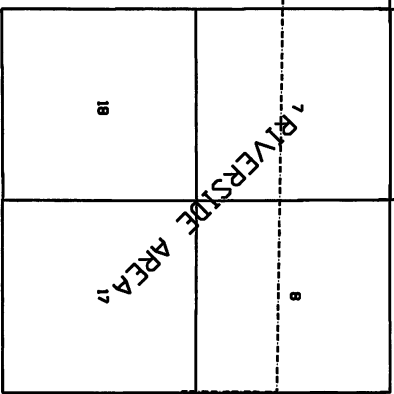

Greyback Mtn.

