



CONTACT INFORMATION
Mining Records Curator
Arizona Geological Survey
3550 N. Central Ave, 2nd floor
Phoenix, AZ, 85012
602-771-1601
<http://www.azgs.az.gov>
inquiries@azgs.az.gov

The following file is part of the John E. Kinnison mining collection

ACCESS STATEMENT

These digitized collections are accessible for purposes of education and research. We have indicated what we know about copyright and rights of privacy, publicity, or trademark. Due to the nature of archival collections, we are not always able to identify this information. We are eager to hear from any rights owners, so that we may obtain accurate information. Upon request, we will remove material from public view while we address a rights issue.

CONSTRAINTS STATEMENT

The Arizona Geological Survey does not claim to control all rights for all materials in its collection. These rights include, but are not limited to: copyright, privacy rights, and cultural protection rights. The User hereby assumes all responsibility for obtaining any rights to use the material in excess of "fair use."

The Survey makes no intellectual property claims to the products created by individual authors in the manuscript collections, except when the author deeded those rights to the Survey or when those authors were employed by the State of Arizona and created intellectual products as a function of their official duties. The Survey does maintain property rights to the physical and digital representations of the works.

QUALITY STATEMENT

The Arizona Geological Survey is not responsible for the accuracy of the records, information, or opinions that may be contained in the files. The Survey collects, catalogs, and archives data on mineral properties regardless of its views of the veracity or accuracy of those data.

AIPS 119-35-0200
PARCEL NOT ON FILE

AIPS 119-35-0200
ENTER PAGE REQUEST
P/3

RECORDING DATA DOCKET 944 PAGE 236 TRANS DATE 2-07-50
MAP INFO. SEC-TR 33 TN-BLK 014 RG-LOT 0013
DATE OF LAST CHANGE 4-18-73
IRRIGATION DISTRICT

AI PS 119-35-020C
ENTER PAGE REQUEST
P/1

BOOK 119 MAP 35 PARCEL 020C TAX AREA 0102
TAXPAYER NAME AND ADDRESS:
PERPER FLOYD J
3725 IRONWOOD HILL DR
TUCSON AZ 85705

1435 SOUTH 10th AVENUE
P.O. BOX 1889

Jacobs Assay Office

Registered Assayers

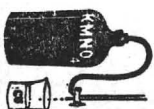

PHONE 622-0813

Sample Submitted by Mr. *J. E. Kimmannon*

85702 Tucson, Arizona,

May 8th 1974
297 1952

Sample Marked	GOLD Ozs. per ton ore	GOLD Value per ton ore *	SILVER Ozs. per ton ore	COPPER Percent Wet Assay	LEAD Percent Wet Assay	Per Cent Wet Assay	Per Cent Wet Assay	Per Cent Wet Assay
OB-1	0.005	0.50	0.35					
" 2	0.08	8.00	6.35					
" 3	0.005	0.50	1.70					
<i>Mr. Jacobs Please Release Report to H.P. Kimmannon</i>								
<i>Chama Sample cut by Jet 3/11/74 from Main Incline Shaft.</i>								
OB-1	0.005	0.50	0.35					
OB-2	0.005	0.50	0.35					
OB-3	0.005	0.50	0.35					
<i>about 30' in.</i>								



* Gold Figured \$ 100.00 per oz. Troy
Charges \$ *12.00*

Very respectfully,

David Jacobs

Olaf Bat

Book 944

pg 236

Bernadina Weeks convey to

Lloyd J. Perper and Marion E. Perper

SW $\frac{1}{4}$ Sec 33 T14S R13E, except 12 East
12 Rods thereof.

Subject to

Taxes

Established or Existing Roads

Reservations in Federal State Patents

Notice of Location No 10953

N $\frac{1}{2}$ of SW $\frac{1}{4}$ of SW $\frac{1}{4}$

July 8 1929 Rec July 8 1929

In Book 333 of Mining Records @ pg 336

5 1/2
N 1/2

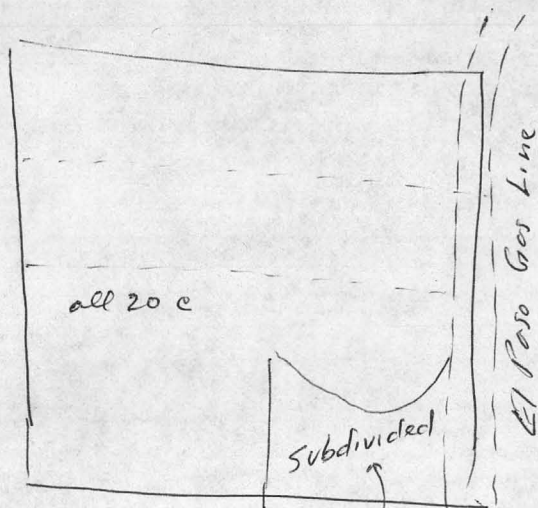

SW 1/4

Sec 33

Mountain Park Estates

T. 14 S R 13 E

Book 119-35

Notice of Trade Claim

Book 111

Pg 336

Liberty Quartz

W.C. Stanley

8 Oct 1929

Boboquivari district

Not applicable to old Bat area

Checked all Survey entries 1929
None Applicable —

Hydrothermal Alteration, Mineralization, and Zoning in the Ray Deposit

C. H. PHILLIPS, N. A. GAMBELL, AND D. S. FOUNTAIN

Abstract



MINING CONGRESS JOURNAL

Published by the American Mining Congress for the entire industry

1100 RING BUILDING • WASHINGTON, D. C. 20036 • 202/331-8900



November 20, 1973

Mr. John Kinnison
Route 1, Box 621-B
Tucson, Arizona 85704

Dear Mr. Kinnison:

It was a pleasure to speak to you concerning the proposed article on Exploration for the Annual Review issue of Mining Congress Journal. As I told you, the proposed article would appear in the February issue, the copy deadline for which is January 7.

We are enclosing copies of the last two Annual Review articles to give you some idea as to how other authors have handled the subject. Also enclosed is an article by Vinton Clarke that we included in the February 1973 issue because of its relevance to the explorationist. You will note from the enclosed that each review author has tended to emphasize those aspects of the subject that are of particular interest; on occasion, the authors have been quite philosophical. Over the years, review articles have tended to range from 2500 to 3500 words but, of course, the figure is governed by the depth of coverage given to the subject.

We are indeed grateful to you for considering authorship of the article and look forward to hearing from you after you have had an opportunity to think about it.

Sincerely,

A handwritten signature in dark ink, which appears to read 'David W. Pinkard', is written over the typed name and title.

David W. Pinkard
Editor

Enclosures

P. S. Please feel free to call me at home and call collect. My home phone number is (301) 585-1973.



Exploration in 1971

—a study in deceleration

*By HENRY R. COLEN
Vice President, Exploration
Homestake Mining Co.*



Fel 20, 74 International Precious Metal
Tony Hawk (PD) Refused Perry Peterson

Wholesaling Bullion

Proposal to Mine and Explore in Montana (example)

Would like Name -

22255 Queen Greenfield Rd

5th Floor

Southfield Michigan 48075

Toll Free No

800-521-8250

25% COTTON FIBER

August 25, 1973

Mr. Arthur Brunton
Executive Director
American Institute
of Professional Geologists
345 South Union
Denver, Colorado 80228

Subject: George F. Warnock

Dear Sir:

In response to your letter regarding Mr. Warnock, who has applied for membership, I have the following comments:

I first became acquainted with the applicant in about 1959 or '60, when he was stationed in Tucson in a regional exploration office. Our contact during this time was casual, and limited to professional gatherings and field trips. Our acquaintance was renewed in 1970, when the applicant was in his present position as a consultant and director of an exploration service, and I was in charge of regional exploration for Kaiser Exploration and Mining Company, and has continued on a business basis to this time.

During the past 3 years I have had an opportunity to make evaluations of prospects on which Mr. Warnock was employed as a consultant; I have seen his reports and discussed mineral exploration plans with him. I have a high regard for the quality of his professional work and ethical standards.

I certainly endorse his membership in the A.I.P.G.

Yours very truly,

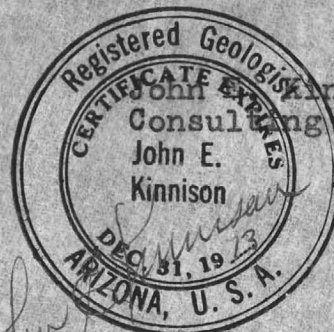

JEK;fw

Phone Call J&K to NPW —
From N. Whaley

MISSION

Jan 1978

Data in Asarco Report compiled in 1972

Milling in 1967 @ 22,500 Tpd.

Total Water used ~~2~~ 15,000 gpm.
of which $\pm 80\%$ is reclaimed, so that
3500 gpm new make-up water
required.

$$\frac{\cancel{15000}}{15000} \frac{3500}{15,000} = 23.3\% \text{ new water added.}$$

$$\frac{\text{New water}}{\text{water}} = \frac{3500}{22500} = .155 \text{ gpm per Tpd milled}$$

$$\text{Also } 3500 \times 60 \times 24 = \frac{5,040,000}{22,500 \text{ Tpd}} \text{ gal per day new} \approx 224 \text{ gal per ton milled.}$$