



CONTACT INFORMATION
Mining Records Curator
Arizona Geological Survey
3550 N. Central Ave, 2nd floor
Phoenix, AZ, 85012
602-771-1601
<http://www.azgs.az.gov>
inquiries@azgs.az.gov

The following file is part of the John E. Kinnison mining collection

ACCESS STATEMENT

These digitized collections are accessible for purposes of education and research. We have indicated what we know about copyright and rights of privacy, publicity, or trademark. Due to the nature of archival collections, we are not always able to identify this information. We are eager to hear from any rights owners, so that we may obtain accurate information. Upon request, we will remove material from public view while we address a rights issue.

CONSTRAINTS STATEMENT

The Arizona Geological Survey does not claim to control all rights for all materials in its collection. These rights include, but are not limited to: copyright, privacy rights, and cultural protection rights. The User hereby assumes all responsibility for obtaining any rights to use the material in excess of "fair use."

The Survey makes no intellectual property claims to the products created by individual authors in the manuscript collections, except when the author deeded those rights to the Survey or when those authors were employed by the State of Arizona and created intellectual products as a function of their official duties. The Survey does maintain property rights to the physical and digital representations of the works.

QUALITY STATEMENT

The Arizona Geological Survey is not responsible for the accuracy of the records, information, or opinions that may be contained in the files. The Survey collects, catalogs, and archives data on mineral properties regardless of its views of the veracity or accuracy of those data.

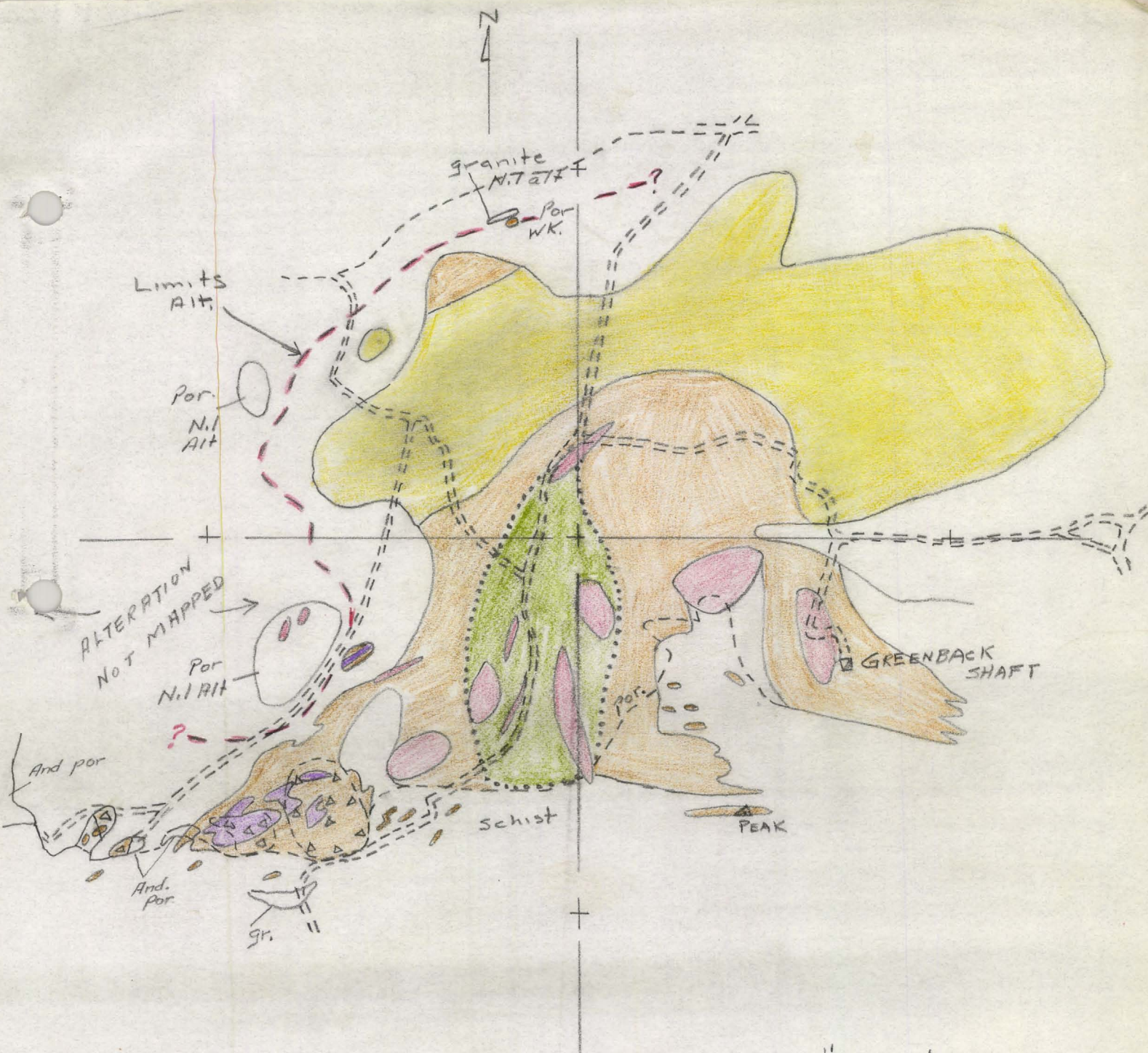

1" = 1000'
 GREENBACK
 COPPEROSITY

AMERICAN SMELTING AND REFINING COMPANY
Tucson Arizona

April 4, 1969

TO: J.H. Courtright

FROM: J.E. Kinnison

Papago Central Exploration
Copperosity
Greenback Mine
Pinal County, Arizona

Geochemical and spectrographic results are now available for the central and east part of the Greenback altered zone. Results confirm earlier individual analysis, and add nothing new. Composite G reports $> < 1000$ ppm Cu, representing the central anomalous copper-silica zone. Lead and zinc are 118 and 154 ppm respectively, which is above background. Mercury is < 1 ppm.

Thus, data have not been significantly changed since my verbal presentation earlier this week.

John E. Kinnison

JEK:lzb

cc: WESaegart
SRDavis
JDSe11
RDKarvinen
LJJansen

AMERICAN SMELTING AND REFINING COMPANY
Tucson Arizona

J. E. K.

MAR 1 - 1969

March 12, 1969

TO: W.E. Saegart
FROM: J.E. Kinnison

Papago Central Exploration
Greenback Area

Mr. Sell and you visited the Greenback area with me on February 11, 1969, and examined live limonite in a bleached porphyry about $\frac{1}{2}$ mile southwest of the Greenback town. You will recall that there was a churn drill hole at this location and that we had lunch there.

I tested the maroon limonite at the Arizona Bureau of Mines on the visual spectograph, which showed that no copper was present. Therefore, the limonite is not likely to have been derived from copper sulfide, a conclusion more in keeping with the drill hole cuttings which showed pyrite only.

J. E. Kinnison
J.E. Kinnison 

JEK:lzb

cc: JHCourtright
JDSell



Registered Assayers

HAWLEY & HAWLEY

ASSAYERS AND CHEMISTS, INC.

1700 WEST GRANT ROAD - TELEPHONE 622-4836 - POST OFFICE BOX 5934

TUCSON, ARIZONA 85703

THE SOUTHWEST'S LEADING ASSAYERS AND REPRESENTATIVES

Branch Representatives at Buyer's Plants:

Phelps Dodge Corp., Douglas, Arizona; ASARCO, El Paso, Amarillo, Texas and Hayden, Arizona

J. E. K.

APR 04 1969

IDENTIFICATION	Gold ozs.	Silver ozs.	Lead %	Copper %	Zinc %	Mo. %		
<u>ELEMENT:</u>	<u>Composite A:</u>	<u>Composite B:</u>	<u>ELEMENT:</u>	<u>Comp A:</u>	<u>Comp B:</u>			
Silver *	< 0.0005%	< 0.0005%	Nickel*	< 0.01%	< 0.01%			
Aluminum	3.2	3.6	Phosphorus	< 0.1	< 0.1			
Arsenic *	< 0.01	< 0.01	Lead	0.03	0.02			
Boron	< 0.001	< 0.001	Rubidium *	< 0.1	< 0.1			
Barium	0.73	0.35	Antimony *	< 0.01	< 0.01			
Beryllium *	< 0.0001	< 0.0001	Silicon	26.00	25.00			
Bismuth *	< 0.001	< 0.001	Tin*	< 0.001	< 0.001			
Calcium	0.85	0.63	Strontium	< 0.01	< 0.01			
Cadmium *	< 0.01	< 0.01	Tantalum *	< 0.1	< 0.1			
Cerium *	< 0.01	< 0.01	Tellurium *	< 0.01	< 0.01			
Cobalt	0.035	0.04	Thorium *	< 0.1	< 0.1			
Chromium	0.03	0.02	Titanium	0.068	0.058			
Cesium *	< 0.1	< 0.1	Thallium *	< 0.1	< 0.1			
Copper	0.007	0.008	Uranium *	< 0.1	< 0.1			
Iron	1.6	1.3	Vanadium	0.06	0.06			
Gallium *	< 0.01	< 0.01	Tungsten	< 0.1	< 0.1*			
Germanium *	< 0.001	< 0.001	Zinc*	< 0.01	< 0.01			
Indium *	< 0.001	< 0.001	Zirconium	0.06	0.04			
Potassium *	< 1.0	< 1.0	Gold *	< 0.005	< 0.005			
Lithium	< 0.01	< 0.01	Molybdenum	< 0.001	< 0.001			
Magnesium	2.3	2.2						
Manganese	0.6	0.55						
Sodium	0.85	0.73						
Niobium	< 0.03	< 0.03						

* Not detected

American Smelting & Refining Company
 CC: P. O. Box 5795
 ADD: Tucson, Arizona 85703
 CITY: Attn: Mr. John E. Kinnison
 ADD:
 CITY:

REMARKS:
 Research Spectrograph
 Page 5

Analysis Cert. By
 Preparation \$
 Analysis \$
 \$

ACC: AMERICAN SMELTING & REFINING COMPANY Date Spl. Received 3/18/69 Date Compl. 4/2/69 TUC 342539-A

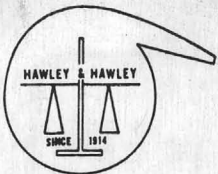

Registered Assayers

HAWLEY & HAWLEY

ASSAYERS AND CHEMISTS, INC.

1700 WEST GRANT ROAD - TELEPHONE 622-4836 - POST OFFICE BOX 5934

TUCSON, ARIZONA 85703

THE SOUTHWEST'S LEADING ASSAYERS AND REPRESENTATIVES

Branch Representatives at Buyer's Plants:
Phelps Dodge Corp., Douglas, Arizona; ASARCO, El Paso, Amarillo, Texas and Hayden, Arizona

IDENTIFICATION	Gold ozs.	Silver ozs.	Lead %	Copper %	Zinc %	Mo. %
<u>ELEMENT:</u>	<u>Composite C:</u>	<u>Composite D:</u>	<u>ELEMENT:</u>	<u>Comp C:</u>	<u>Comp D:</u>	
Silver *	< 0.0005%	< 0.0005%	Nickel	< 0.01%	< 0.01%	
Aluminum	4.1	4.1	Phosphorus	< 0.1	< 0.1	
Arsenic *	< 0.01	< 0.01	Lead	0.05	0.04	
Boron	< 0.001	< 0.001	Rubidium *	< 0.1	< 0.1	
Barium	0.48	0.30	Antimony *	< 0.01	< 0.01	
Beryllium *	< 0.0001	< 0.0001	Silicon	28.00	26.00	
Bismuth *	< 0.001	< 0.001	Tin *	< 0.001	< 0.001	
Calcium	0.73	0.5	Strontium	< 0.01	< 0.01	
Cadmium *	< 0.01	< 0.01	Tantalum *	< 0.1	< 0.1	
Cerium *	< 0.01	< 0.01	Tellurium *	< 0.01	< 0.01	
Cobalt	0.035	0.03	Thorium *	< 0.1	< 0.1	
Chromium	0.07	0.03	Titanium	0.071	0.063	
Cesium *	< 0.1	< 0.1	Thallium *	< 0.1	< 0.1	
Copper	0.055	0.009	Uranium *	< 0.1	< 0.1	
Iron	2.1	1.8	Vanadium	0.07	0.03	
Gallium *	< 0.01	< 0.01	Tungsten *	< 0.1	< 0.1	
Germanium *	< 0.001	< 0.001	Zinc *	< 0.01	< 0.01	
Indium *	< 0.001	< 0.001	Zirconium	0.06	0.05	
Potassium *	< 1.0	< 1.0	Au *	< 0.005	< 0.005	
Lithium *	< 0.01	< 0.01	Molybdenum *	< 0.001	< 0.001	
Magnesium	2.4	1.5				
Manganese	0.70	0.60				
Sodium	0.90	0.75				
Niobium *	< 0.03	< 0.03				

* Not detected

CC:
ADD:
CITY:
ADD:
CITY:

REMARKS:

Research Spectrograph
Page 6

Analysis Cert. By

Preparation \$
Analysis \$

ACC: American Smelting & Refining Co.

Date Spl. Received 3/18/69

Date Compl. 4/2/69

TUC 342539-A

\$

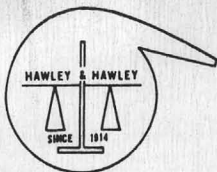

HAWLEY & HAWLEY

ASSAYERS AND CHEMISTS, INC.

1700 WEST GRANT ROAD - TELEPHONE 622-4836 - POST OFFICE BOX 5934

Registered Assayers

TUCSON, ARIZONA 85703

THE SOUTHWEST'S LEADING ASSAYERS AND REPRESENTATIVES

Branch Representatives at Buyer's Plants:

Phelps Dodge Corp., Douglas, Arizona; ASARCO, El Paso, Amarillo, Texas and Hayden, Arizona

IDENTIFICATION	Gold ozs.	Silver ozs.	Lead %	Copper %	Zinc %	Mo. %		
<u>ELEMENTS:</u>	<u>Composite E:</u>		<u>Composite F:</u>		<u>ELEMENTS:</u>		<u>Comp E:</u>	<u>Comp F:</u>
Silver *	< 0.0005%	< 0.0005%			Nickel		< 0.01	0.02
Aluminum	4.3	4.8			Phosphorus		< 0.1	< 0.1
Arsenic *	< 0.01	< 0.01			Lead		0.05	0.04
Boron	0.008	< 0.001			Rubidium *		< 0.1	< 0.1
Barium	0.78	0.81			Antimony *		< 0.01	< 0.01
Beryllium *	< 0.0001	< 0.0001			Silicon		29.00	31.00
Bismuth *	< 0.001	< 0.001			Tin *		< 0.001	< 0.001
Calcium	0.73	0.85			Strontium		< 0.01	< 0.01
Cadmium *	< 0.01	< 0.01			Tantalum *		< 0.1	< 0.1
Cerium *	< 0.01	< 0.01			Tellurium *		< 0.01	< 0.01
Cobalt	0.03	0.035			Thorium *		< 0.1	< 0.1
Chromium	0.04	0.08			Titanium		0.074	0.076
Cesium *	< 0.1	< 0.1			Thallium *		< 0.1	< 0.1
Copper	0.01	0.08			Uranium *		< 0.1	< 0.1
Iron	2.4	3.9			Vanadium		0.05	0.08
Gallium *	< 0.01	< 0.01			Tungsten		< 0.1*	< 0.1
Germanium *	< 0.001	< 0.001			Zinc		< 0.01*	< 0.01
Indium *	< 0.001	< 0.001			Zirconium		0.07	0.075
Potassium *	< 1.0	< 1.0			Gold *		< 0.005	< 0.005
Lithium *	< 0.01	< 0.01						
Magnesium	2.0	3.6			* Not detected			
Manganese	0.65	0.85						
Sodium	1.2	3.2						
Niobium *	< 0.03	< 0.03						
Molybdenum	< 0.001	< 0.001*						

CC:
ADD:
CITY:
ADD:
CITY:

REMARKS:

Research Spectrograph
Page 7

Analysis Cert. By

Preparation \$
Analysis \$

ACC: AMERICAN SMELTING & REFINING COMPANY

Date Spl. Received 3/18/69

Date Compl. 4/2/69

TUC 342539-A

\$

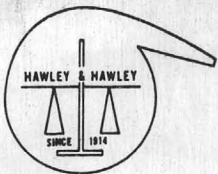

Registered Assayers

HAWLEY & HAWLEY

ASSAYERS AND CHEMISTS, INC.

1700 WEST GRANT ROAD - TELEPHONE 622-4836 - POST OFFICE BOX 5934

TUCSON, ARIZONA 85703

THE SOUTHWEST'S LEADING ASSAYERS AND REPRESENTATIVES

Branch Representatives at Buyer's Plants:

Phelps Dodge Corp., Douglas, Arizona; ASARCO, El Paso, Amarillo, Texas and Hayden, Arizona

IDENTIFICATION	Gold ozs.	Silver ozs.	Lead %	Copper %	Zinc %	Mo. %		
<u>ELEMENTS:</u>	<u>Composite G:</u>					<u>ELEMENTS:</u>	<u>Composite G:</u>	
Silver*	< 0.0005				Nickel *	< 0.01		
Aluminum	4.2				Phosphorus	< 0.1		
Arsenic *	< 0.01				Lead	0.015		
Boron	0.001				Rubidium *	< 0.1		
Barium	0.55				Antimony *	< 0.01		
Beryllium *	< 0.0001				Silicon	29.00		
Bismuth *	< 0.001				Tin *	< 0.001		
Calcium	0.80				Strontium	< 0.01		
Cadmium *	< 0.01				Tantalum *	< 0.1		
Cerium *	< 0.01				Tellurium *	< 0.01		
Cobalt	0.030				Thorium *	< 0.1		
Chromium	0.06				Titanium	0.069		
Cesium *	< 0.1				Thallium *	< 0.1		
Copper	0.23				Uranium *	< 0.1		
Iron	2.8				Vanadium	0.04		
Gallium *	< 0.01				Tungsten *	< 0.1		
Germanium *	< 0.001				Zinc	< 0.01		
Indium *	< 0.001				Zirconium	0.075		
Potassium	1.0				Gold*	< 0.005		
Lithium *	< 0.01							
Magnesium	2.4							
Manganese	0.70							
Sodium	2.4							
Niobium *	< 0.03							
Molybdenum *	< 0.001							

* Not detected

7 Research Spectrographs @ \$20.00, \$140.00 less 15% disc

CC: American Smelting & Refining Company
 ADD: P. O. Box 5795
 CITY: Tucson, Arizona 85703
 ADD: Attn: Mr. John E. Kinnison
 CITY:

REMARKS:
 Research Spectrograph
 Page 8

Analysis Cert. By *H. Richard*
 Spectrographs 119.00
 Preparation \$
 Analysis \$

ACC AMERICAN SMELTING & REFINING CO.

Date Spl. Received 5/18/69

Date Compl. 4/2/69

TUC 342539-A

\$ 119.00

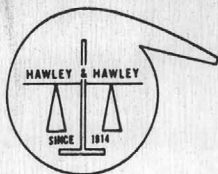

Registered Assayers

HAWLEY & HAWLEY

ASSAYERS AND CHEMISTS, INC.

1700 WEST GRANT ROAD - TELEPHONE 622-4836 - POST OFFICE BOX 5934

TUCSON, ARIZONA 85703

THE SOUTHWEST'S LEADING ASSAYERS AND REPRESENTATIVES

J. E. K.

Branch Representatives at Buyer's Plants:

Phelps Dodge Corp., Douglas, Arizona; ASARCO, El Paso, Amarillo, Texas and Hayden, Arizona

APR 04 1969

IDENTIFICATION	Gold ozs.	Silver ozs.	Lead %	Copper %	Zinc %	Mo. %	Hg
			ppm	ppm	ppm	ppm	ppm
<u>Composite A</u> PC-DC: 1, 2, 3, 4, 5, 6, 7, 8, 12, 13, 14, 15, 16, 17, 18, 19, 20, 21, 22, 52, 53, 54, 55, 56, 57, 58, 59, 60, 61 PC-RC: 65 - 50	None	None	60	54	72	< 5	< 1
<u>Composite B</u> PC-RC: 1, 2, 3, 4, 5, 10, 16, 17, 18, 82, 83 PC-RC: 77 - 29	None	None	66	74	62	< 5	< 1
<u>Composite C</u> PC-RC: 6, 7, 8, 9, 11, 13, 15 PC-RC: 77 - 29 77 - 32 PC-JC: 77 - 35 77 - 38 PC-RC: 74 - 29 PC-JC: 74 - 38 PC-RC: 71 - 29	None	None	96	202	118	< 5	< 1

John E. Kinnison

CC: American Smelting & Refining Company
 ADD: P. O. Box 5795
 CITY: Tucson, Arizona 85703
 ADD: Attn: Mr. John E. Kinnison
 CITY:

REMARKS:
 Verified
~~SEMI-ANAL~~ - Au & Ag
 Geochem - Pb, Cu, Zn, Mo & Hg
 Page 1

Analysis Cert. By

Preparation \$
 Analysis \$

ACC: AMERICAN SMELTING & REFINING CO

Date Spl. Received 3/18/69

Date Compl. 4/3/69

TUC 342539

\$

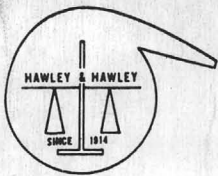

Registered Assayers

HAWLEY & HAWLEY

ASSAYERS AND CHEMISTS, INC.

1700 WEST GRANT ROAD - TELEPHONE 622-4836 - POST OFFICE BOX 5934

TUCSON, ARIZONA 85703

THE SOUTHWEST'S LEADING ASSAYERS AND REPRESENTATIVES

Branch Representatives at Buyer's Plants:

Phelps Dodge Corp., Douglas, Arizona; ASARCO, El Paso, Amarillo, Texas and Hayden, Arizona

IDENTIFICATION	Gold ozs.	Silver ozs.	Lead %	Copper %	Zinc %	Mo. %	Hg
<u>Composite D</u>	None	None	ppm 112	ppm 76	ppm 78	ppm < 5	ppm < 1
PC-DC: 51							
PC-DC: 1							
PC-DC: 50							
38							
PC-RC: 47 - 47							
47 - 44							
47 - 41							
PC-JC: 50 - 50							
50 - 44							
PC-JC: 50 - 47							
50 - 41							
50 - 38							
PC-RC: 53 - 50							
53 - 47							
53 - 44							
53 - 41							
PC-JC: 53 - 38							
PC-RC: 56 - 50							
56 - 47							
56 - 44							
56 - 41							
PC-JC: 56 - 38							
62 - 38							
PC-RC: 65 - 47							
65 - 44							
65 - 41							
PC-JC: 65 - 38							
68 - 38							
71 - 38							
<u>Composite E</u>	None	None	48	54	60	< 5	< 1
PC-JC: 2, 3, 4,							
PC-DC: 46, 47, 48, 49							
42, 43, 44, 45							
33, 34, 35, 36							

CC: ADD: CITY: ADD: CITY: REMARKS: Verified ANALOG - Au & Ag Geochem - Pb, Cu, Zn, Mo & Hg Page 2 Analysis Cert. By Preparation \$ Analysis \$

ACC: AMERICAN SMELTING & REFINING CO Date Spl. Received 3/18/69 Date Compl. 4/3/69 TUC 342539 \$

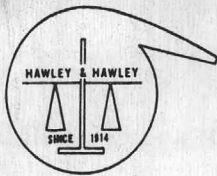

Registered Assayers

HAWLEY & HAWLEY

ASSAYERS AND CHEMISTS, INC.

1700 WEST GRANT ROAD - TELEPHONE 622-4836 - POST OFFICE BOX 5934

TUCSON, ARIZONA 85703

THE SOUTHWEST'S LEADING ASSAYERS AND REPRESENTATIVES

Branch Representatives at Buyer's Plants:

Phelps Dodge Corp., Douglas, Arizona; ASARCO, El Paso, Amarillo, Texas and Hayden, Arizona

IDENTIFICATION	Gold ozs.	Silver ozs.	Lead %	Copper %	Zinc %	Mo. %	Hg
			ppm	ppm	ppm	ppm	ppm
Composite F	< 0.005	None	122	488	202	5	< 1
PC-RC: 9, 10, 11							
PC-JC: 50 - 23							
53 - 23							
56 - 23							
59 - 23							
62 - 23							
65 - 23							
65 - 26							
PC-RC: 68 - 29							
69 - 32							
71 - 32							
74 - 32							
PC-JC: 71 - 35							
74 - 35							
62 - 26							

Handwritten signature

CC:
ADD:
CITY:
ADD:
CITY:

REMARKS:

Verified
SMELTER - Au & Ag
Geochem - Pb, Cu, Zn, Mo & Hg

Page 3

Analysis Cert. By

Preparation \$
Analysis \$

ACC:

AMERICAN SMELTING & REFINING CO

Date Spl.
Received

3/18/69

Date
Compl

4/3/69

TUC 342539

\$

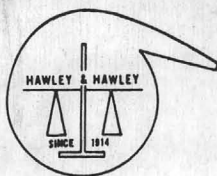

HAWLEY & HAWLEY

ASSAYERS AND CHEMISTS, INC.

1700 WEST GRANT ROAD - TELEPHONE 622-4836 - POST OFFICE BOX 5934

TUCSON, ARIZONA 85703

Registered Assayers

THE SOUTHWEST'S LEADING ASSAYERS AND REPRESENTATIVES

Branch Representatives at Buyer's Plants:

Phelps Dodge Corp., Douglas, Arizona; ASARCO, El Paso, Amarillo, Texas and Hayden, Arizona

IDENTIFICATION	Gold ozs.	Silver ozs.	Lead %	Copper %	Zinc %	Mo. %	Hg ppm
Composite G	None	None	118	> 1000	154	5	< 1
PC-JC: 50 - 26							
53 - 26							
56 - 26							
59 - 26							
59 - 26 EZ							
50 - 29							
PC-RC: 53 - 29							
56 - 29							
59 - 29							
62 - 29							
65 - 29							
PC-JC: 50 - 32							
PC-RC: 53 - 32							
56 - 32							
59 - 32							
60 - 32							
62 - 32							
65 - 32							
PC-JC: 50 - 35							
53 - 35							
59 - 35							
62 - 35							
65 - 35							
68 - 35							
53 - 24							
142 samples composited @ \$0.20 each							\$ 28.40
7 verified Au - Ag @ \$6.50							45.50
7 geochem Cu, Pb, Zn @ \$2.50							17.50
7 geochem Mo @ \$1.50							10.50
7 geochem Hg @ \$1.50							10.50
							<u>\$112.40</u>

CC: American Smelting & Refining Company
 ADD: P. O. Box 5795
 CITY: Tucson, Arizona 85703
 ADD: Attn: Mr. John E. Kennison
 CITY:

REMARKS:
 Verified
 ANALYSIS - Au & Ag
 Geochem - Pb, Cu, Zn, Mo & Hg
 Page 4

Analysis Cert. By *[Signature]*

Compositing 28.40
 Preparation \$
 Analysis \$ 84.00

ACC: AMERICAN SMELTING & REFINING CO Date Spl. Received 3/18/69 Date Compl. 4/3/69 TUC 342539 \$ 112.40

AMERICAN SMELTING AND REFINING COMPANY
Tucson Arizona

March 25, 1969

J. E. K.

MAR 27 1969

To: Mr. W. E. Saegart

From: Mr. S. I. Bowditch

Greenback Mine
Pinal County, Arizona

The following affidavits of labor have been filed for claims in the Greenback area.

- 1) Docket 561, page 179 - Garth S. Black, 409 E. Malibu Drive, Tempe, Arizona, for Pinal Copper Corporation - work done at the expense of Pinal Copper Corporation between August 31, 1968, and November 30, 1968, dated February 12, 1969.

<u>Names</u>	<u>Docket</u>	<u>Page</u>
Big Ike No. 1 & 2	47	203, 204
Kickback Nos. 1-3	47	186-188
" 4-6	47	189-191
" 10-13	47	195-198
Copper King Nos. 1&2	98	477-478
Gold Bell	98	476
North Copper 4 & 5	99	538, 539
West End 1-3	100	337-339
" " 4 & 5	101	508-509
Copper Flat	101	237
Kickback 1 & 2 (Ficket)	126	31, 32
Pinal Copper & Uranium Ex 1-7	126	33-39
Golden Hills South No. 5	127	33
Shiprock 1-3	126	77-79
Copper Hill No. 4	107	400
South Copper 1, 3, 4	107	550, 552, 553
South Side No. 2	107	551
Copper Hill Ext 1-5, 7-10	109	59-63, 393-396
Good Copper No. 1	96	340
Good Copper	96	342
Good Gold	96	339
West Side	96	341
Copper Bell 1-20	118	371-380

74 claims

- 2) Docket 561, page 160 - Garth S. Black for Paul Hinshaw and Clarence Black - Dated February 12, 1969 - work done at expense of owners - August 31, 1968 to October 30, 1968

Titian #1	126	101
" #3	126	103
" #4	126	109

Mr. W. E. Saegart
March 25, 1969
Page 2

Titian #5	126	108
" #6	126	107
" #7	126	106
Iron Cap #1	127	34
South Gold	96	338
Golden Hills #1-5	127	35-39
Gold King No. 5	119	332
" " No. 9	121	273

15 claims

Therefore at least 89 claims, located before the Papago Reservation was closed to prospecting, are being kept alive in this area. The descriptions on the location notices are too vague to plot.

S. I. Bowditch

S. I. Bowditch

SIB:kc

cc: JHCourtright
JEKinnison

Velvet mtn Quad.

T 10 S R 2 E

4 sec 28 - 29 - 30 - 31 - 32

33

well below Greenback
Camp.

assays from this area

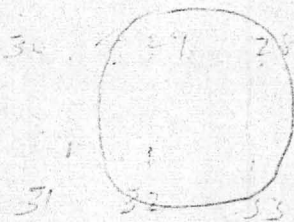

Pinal Copper Co - Claims that predate
I.R.

1942

Pinal Co

May 27, 1955 -
Ways closed
to location

Doc 98
pages 476-78 ✓

Doc 99
538-39 ✓

100
101
126

under option to Ogden
(How Gentry)

Copper King ✓
 Gold Belle ✓
 North Copper ✓
 West End - 100/337-339, 101/508, 509 ✓
 Copper Flat 90/560, 116/386-581, 126/407-414 ✓
 Kick Back 126/3132 ✓
 Pinal Copper & Uranium Ext ✓
 Shiprock ✓
 Copper Hill 107/400, 482-486, 554 ✓
 South Copper 107/550-553 ✓
 Copper Belle 94/465-474
 118/371-388

65/283-285

Copper Basin 79/171, 172
91/292, 293

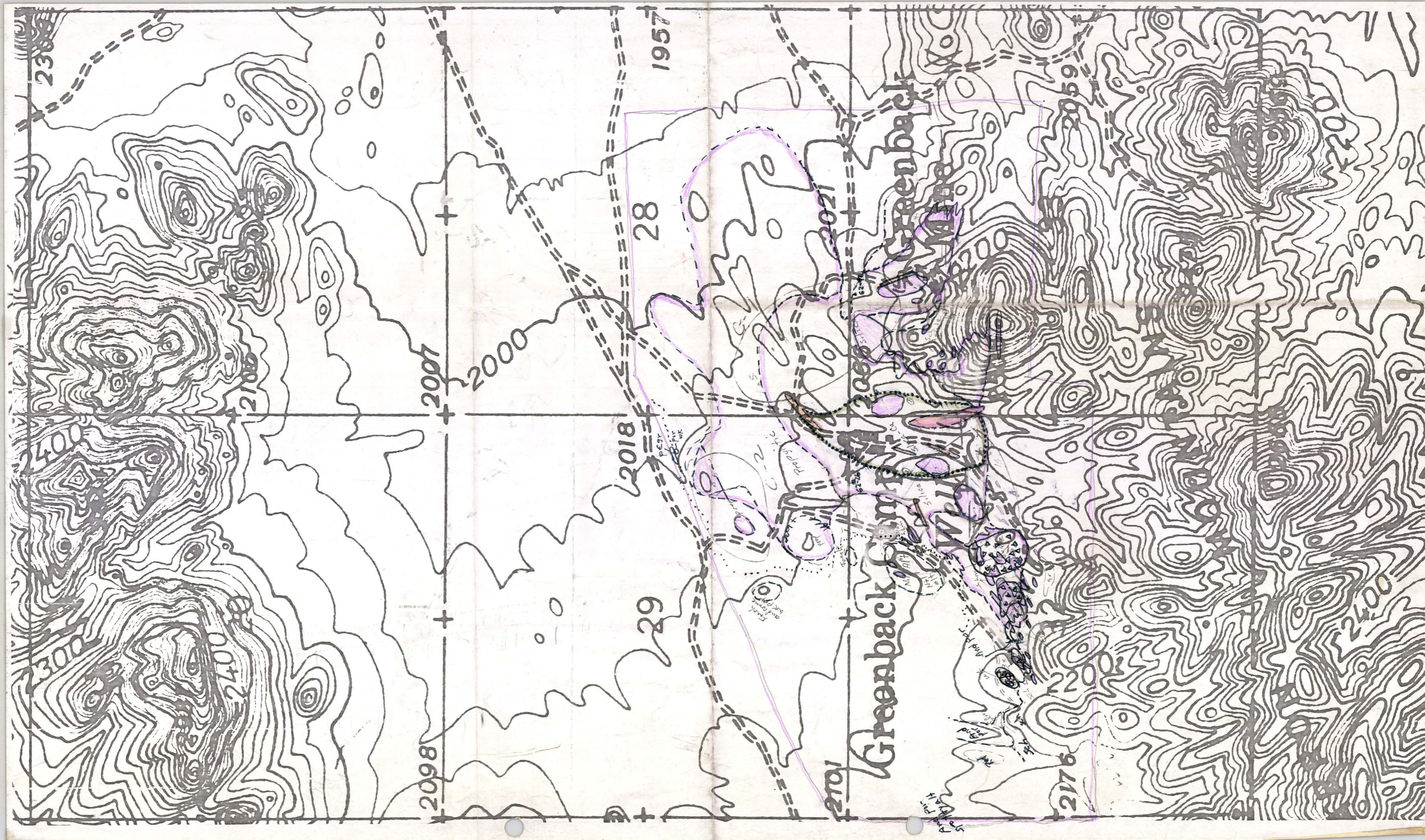

29

28

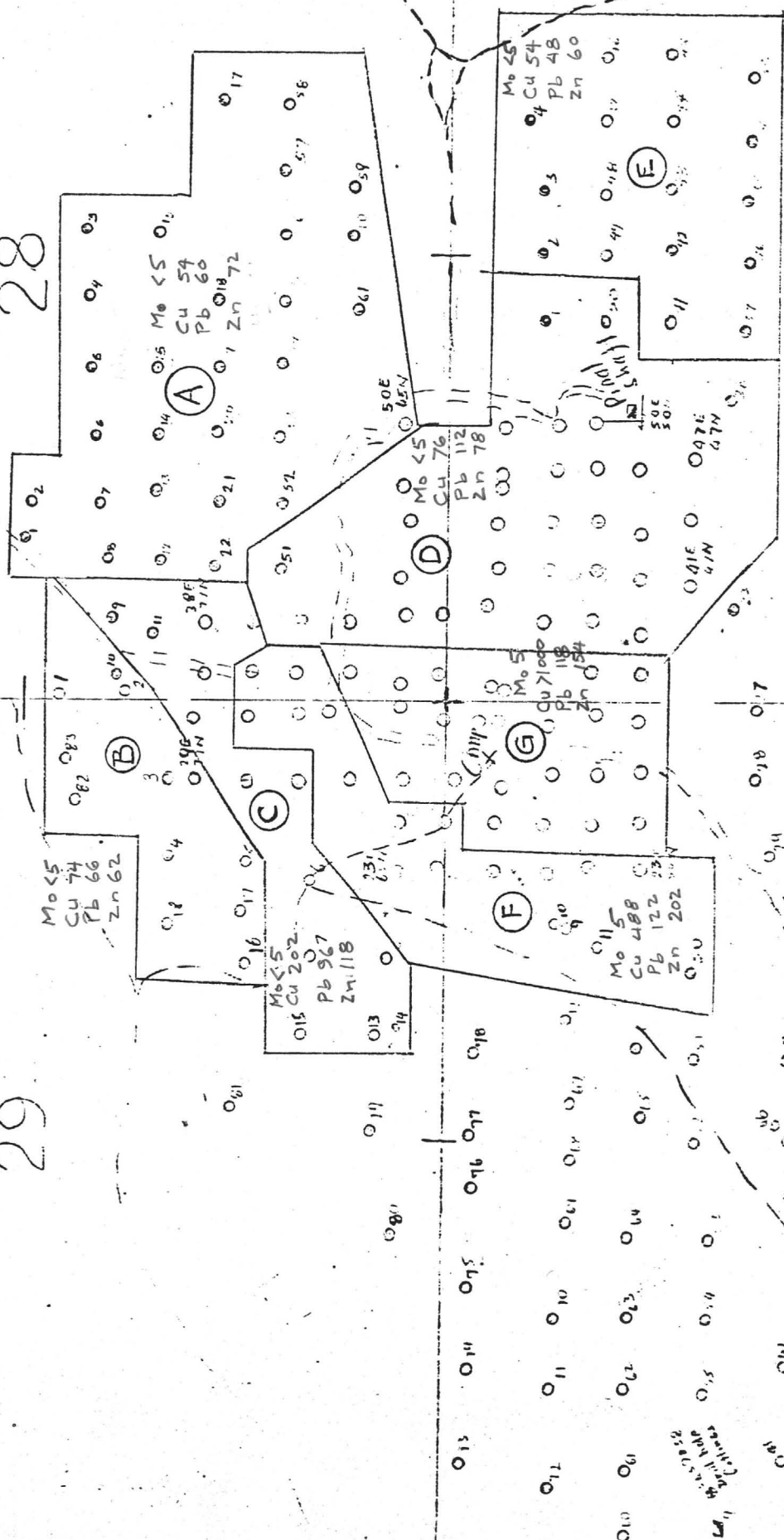

32

33

**COMPOSITE SAMPLES
GREENBACK
EAST & CENTRAL
1" = 1000'**

○ Bulk samples
 ○ See chart

Scale bar: 1" = 1000'

AMERICAN SMELTING AND REFINING COMPANY
Tucson, Arizona

February 14, 1969

TO: R. D. Karvinen
FROM: J.D.Sell

COPPEROSITY (GREENBACK) BASIN
PAPAGO CENTRAL PROJECT
PINAL COUNTY, ARIZONA

Attached are three prints from mylar tracings of the color tones, indicating possible outcrop, taken from the Stebbins Papago photographs in the Copperosity Basin.

Only three outcrop areas, surrounded by alluvial material could be seen north of the northeast-trending road which cuts through the middle of Section 29 (See sheet HGS-36-196 and Vekol Mountains Quadrangle sheet). Further west on the tracing copy are outlines of three reddish tone color zones surrounded or in contact with white to light color tones.

Also attached is the listing of the photographs for the immediate area and duplicates of these can be secured through the University of Arizona map library. The color transparencies cannot be secured for field use but can be viewed at the library. The scale of the Stebbins photos are 1:10,000 whereas the high-altitude AMS photos which you presently have are 1:60,000.

A carbon-arc spec of the altered rocks which we collected from the north side on February 11, 1969 indicated detectable amounts of silver and barium. Other elements -- lead, zinc, copper, moly, mercury, and uranium -- were not detected.

James D. Sell
James D. Sell

Stebbins Mineral Survey -- Papago Reservation

University of Arizona Map Library Collection.

Copperosity (Greenback) Area.

Area III-G, Sheet 2.

Photography Scale 1:10,000.

N-S flight lines

Series - HGS -

		-36-194		-41-83
		-36-195		-41-84
-36-63	-36-190	-36-196		-41-85
-36-64	-36-189	-36-197	-37-66	-41-86
-36-65	-36-188	-36-198	-37-65	-41-87

10-3-61

HGS-36-196



Volc. Mts + Rocks

whit

whit

red tone

red tone

? red tone

Volc
bluffs
whit.

Rain

Rain

Scattered

Rain

Rain

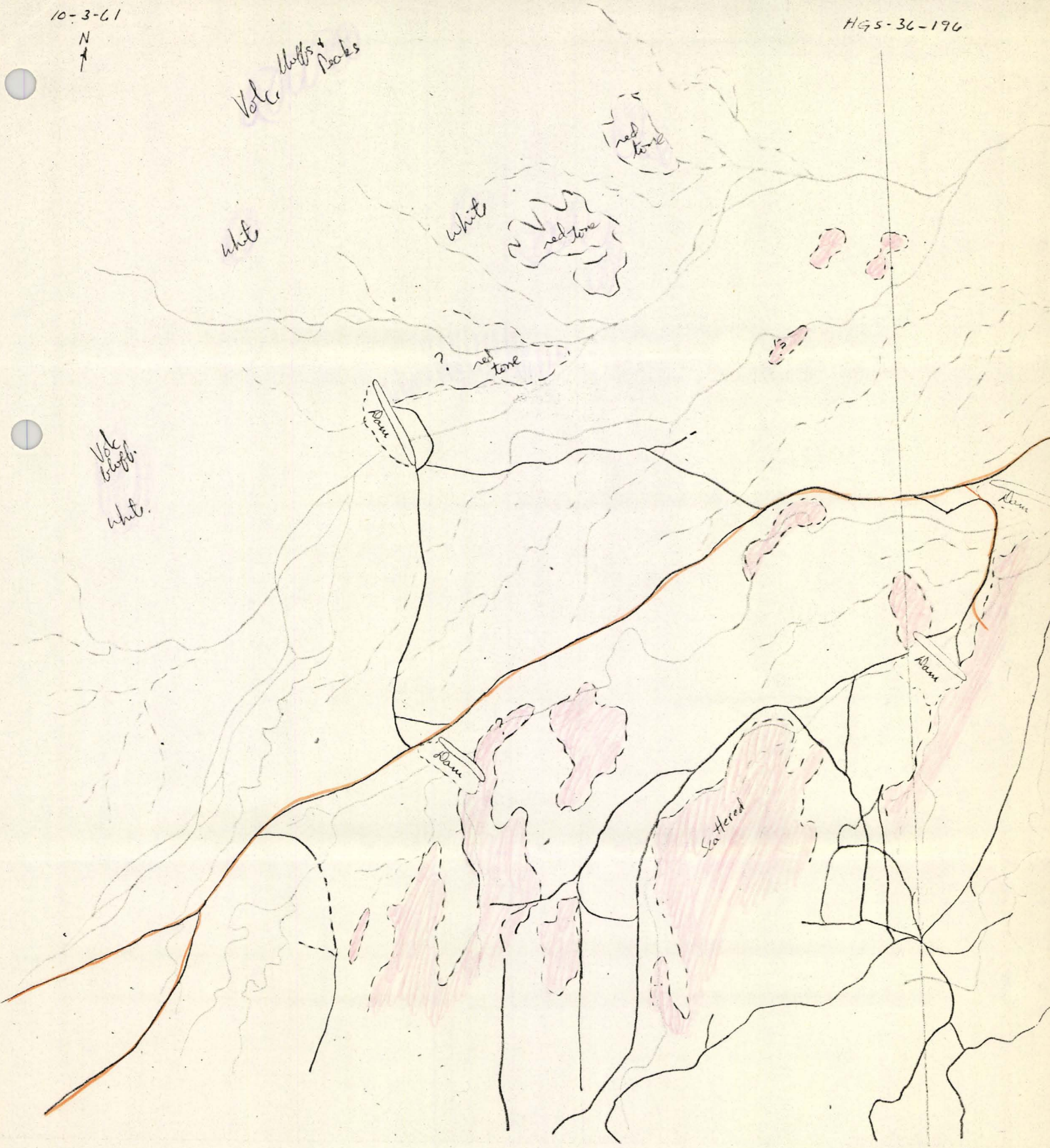

4-61

HGS-37-66
Color Transp.

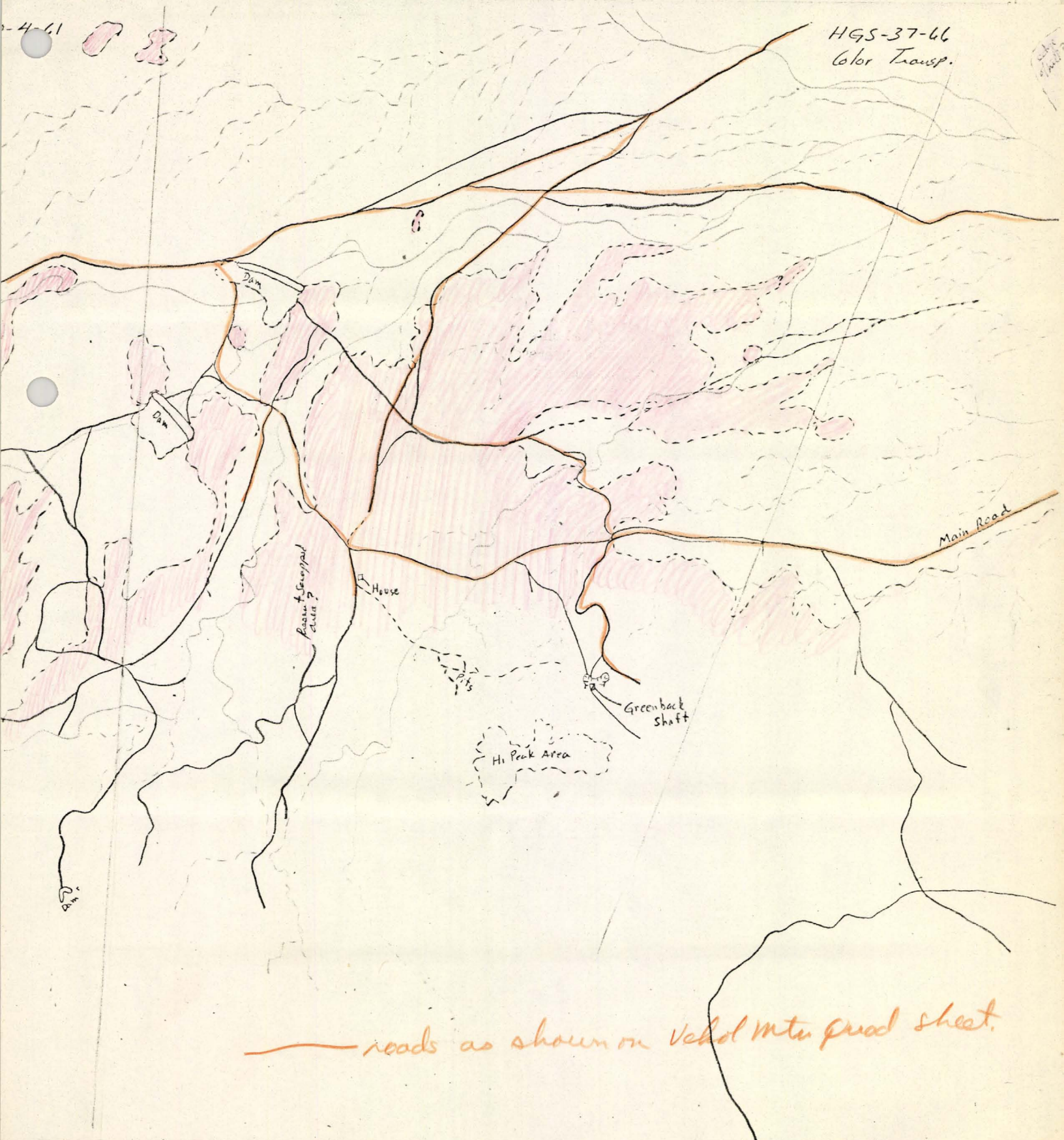

— roads as shown on Vebol Mtn. Quad sheet.

10-4-61
N
A

H 95-41-85

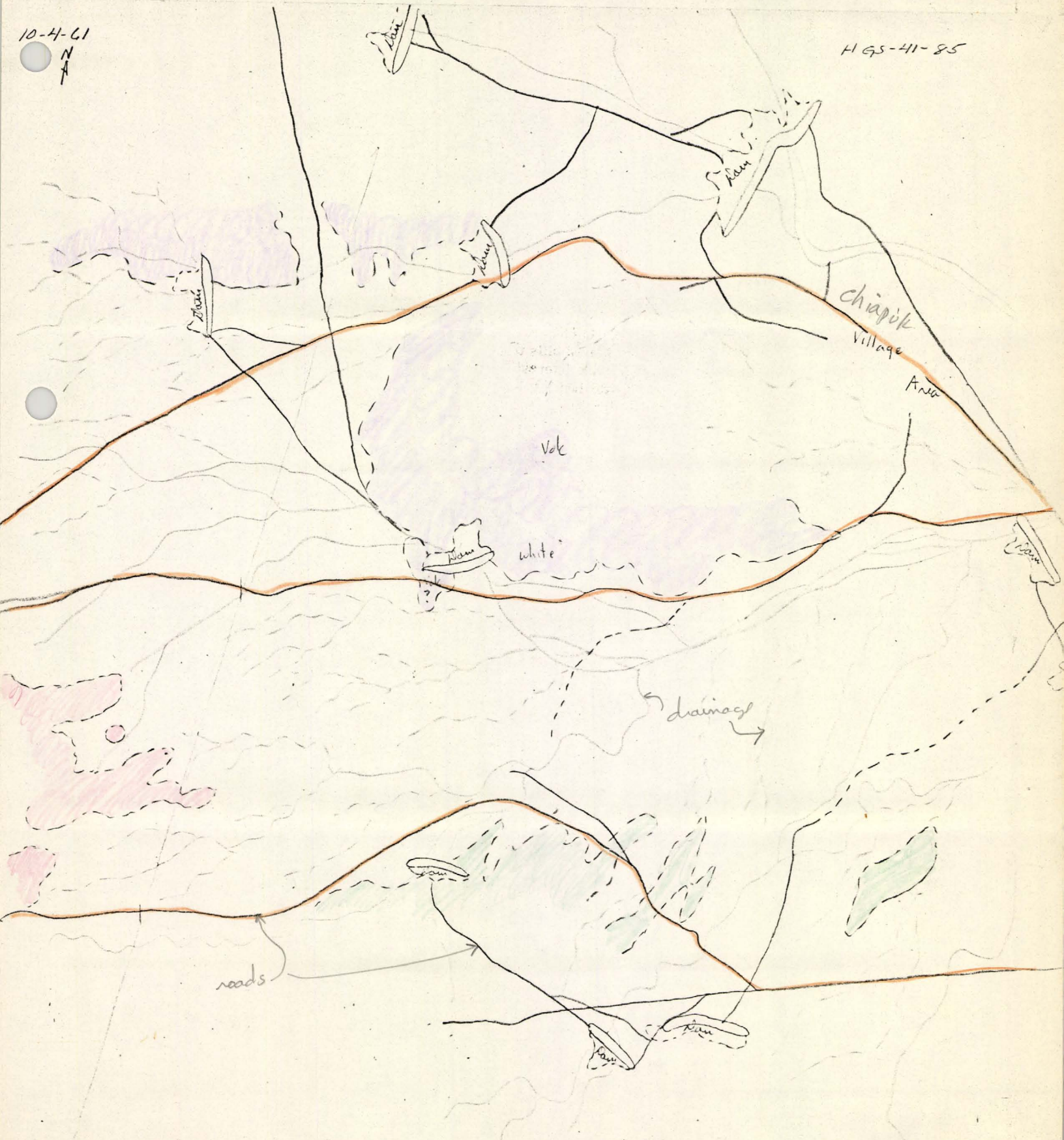

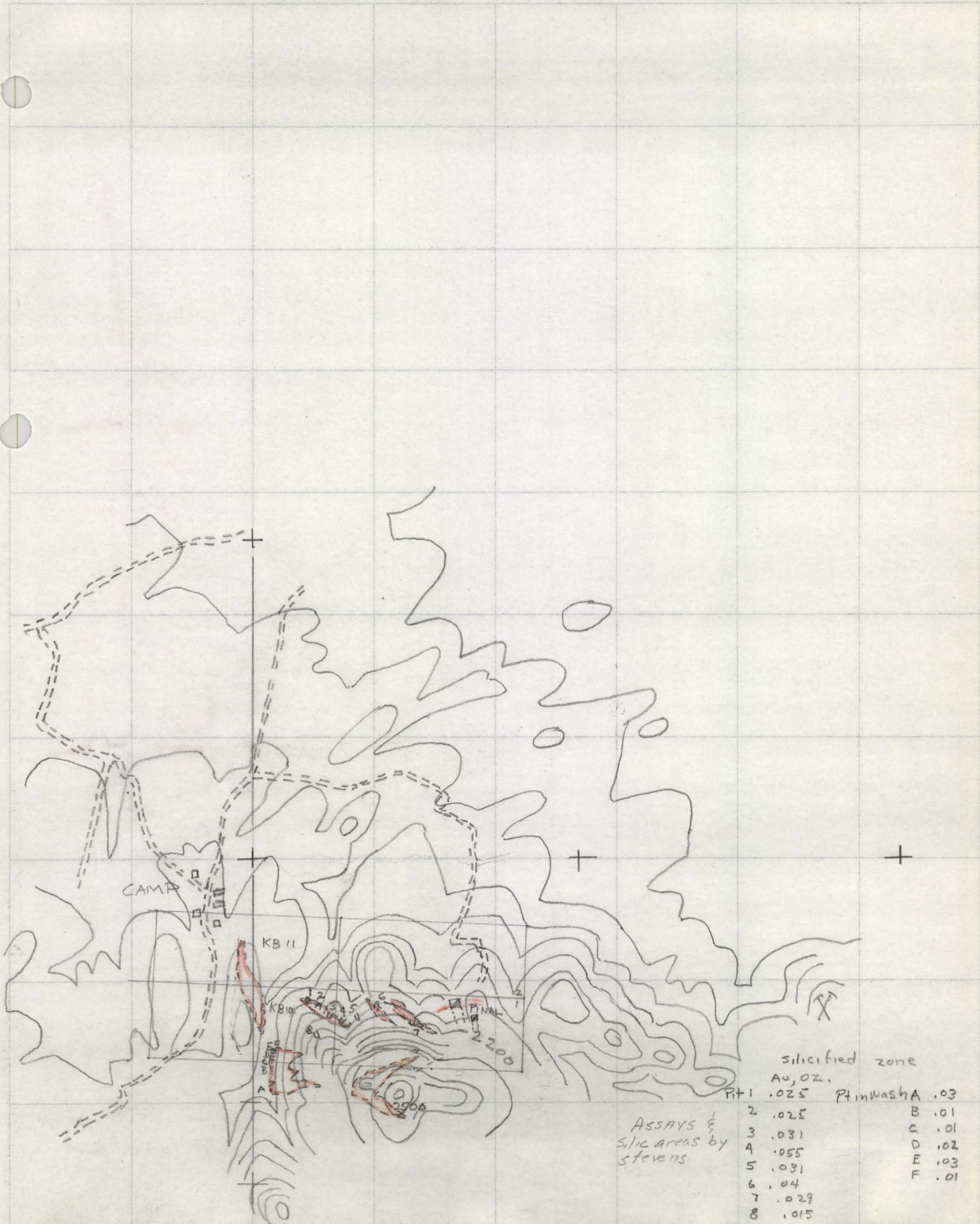

silicified zone	
Au, OZ.	zone
Pt 1 .025	Pt in wash A .03
2 .025	B .01
3 .031	C .01
4 .055	D .02
5 .031	E .03
6 .04	F .01
7 .029	
8 .015	

ASSAYS &
 silic areas by
 Stevens

MINE GREEN BACK
 GEOLOGY BY _____

LOCATION
 SURVEY _____

LEVEL SURFACE
 SCALE 1" = 1000 DATE _____



AMERICAN SMELTING AND REFINING COMPANY
SOUTHWESTERN EXPLORATION DEPARTMENT
P. O. BOX 5795, TUCSON, ARIZONA 85703

J. H. COURTRIGHT
CHIEF GEOLOGIST
L. P. ENTWISTLE
ASSISTANT CHIEF GEOLOGIST
W. E. SAEGART
ASSISTANT CHIEF GEOLOGIST

1150 NORTH 7TH AVENUE
TELEPHONE 602-792-3010

March 18, 1969

*Papago Central Agpl
(Copperosity) Greenback composites
Pinal Co Ariz*

Hawley & Hawley
1800 West Grant
Tucson, Arizona

Attn: Mr. Harold Richard

Dear Hal:

Please have composites made by weighing equal amounts of pulp from the individual samples as inumerated on the attached lists; all of which are pulps in storage at your office. In addition to the assays requested on these composites, please send a split from each for the spectrographic analysis ("research" or "many-element" spec.)

Regards,

John E. Kinnison 

JEK:lzb

bcc: RDKarvinen
JBSell
SRDavis
LJJansen

To: **HAWLEY & HAWLEY**
Assayers and Chemists, Inc.

(For Customer's Use)

From: Asaxo
.....
.....
.....

Misc. A.T. charge for
First Assay Anal. Ag
.....
.....
.....
.....

- Single Analysis
- Verified Analysis*
- Geochemical Analysis
- Spectrographic Analysis

*Verified Analysis will be run unless otherwise specified

J. E. K.

.....196.....

Page...1...of...2...pages

MAR 15 1969

COMPOSITE D

Interval	Sample No.	Au	Ag	Pb	Cu	Zn	Mo	Hy
PC-DC	51	X	X					
PC-JC	1							
PC-DC	50							
?	38							
PC-RC	47-47							
	47-44							
	47-41							
PC-JC	50-50							
	50-44							
	50-47							
	50-41							
	50-38							
PC-RC	53-50							
	53-47							
	53-44							
	53-41							
PC-JC	53-38							
PC-RC	56-50							
	56-47							
	56-44							

6700 chem →

To: **HAWLEY & HAWLEY**
Assayers and Chemists, Inc.

(For Customer's Use)

From: Asarco

Use I.A.T. for Assay Au/Ag

- Single Analysis
- Verified Analysis*
- Geochemical Analysis
- Spectrographic Analysis

*Verified Analysis will be run unless otherwise specified

J. E. R.

..... 196

Page 1 of 2 pages

MAR 13 1969

COMPOSITE G

Interval	Sample No.	Au	Ag	Pb	Cu	Zn	Mo	Hg
PC-JC	50-26	X	X	Good	Wet	Good	Good	Good
	53-26							
	56-26							
	59-26							
	59-26 BZ							
	50-29							
PC-RC	53-29							
	56-29							
	59-29							
	62-29							
	65-29							
PC-JC	50-32							
PC-RC	53-32							
	56-32							
	59-32							
	60-32							
	62-32							
	65-32							
PC-JC	50-35							
	53-35							

To: **HAWLEY & HAWLEY**
Assayers and Chemists, Inc.

(For Customer's Use)

From: Asarco

Use I.A.T. charge for fine Mercury Plus/Hg

- Single Analysis
- Verified Analysis*
- Geochemical Analysis
- Spectrographic Analysis

*Verified Analysis will be run unless otherwise specified

MAR 13 1969 196

Page 1 of 1 pages

COMPOSITE F

Interval	Sample No.	Au	Ag	Pb	Cu	Zn	Mo	Hg
C-RC	9 thru 11	✓	✓	Good	Good	Good	Good	Good
PC-JC	50-23							
	53-23							
	56-23							
	59-23							
	62-23							
	65-23							
	62-26							
	65-26							
	65-26							
PC-RC	68-29							
	69-32							
	71-32							
	74-32							
PC-JC	71-35							
	74-35							

Velcal mtn Quad

T 10 S R 2 E

± sec 28 - 29 - 30 - 31 - 32
33

well below Greenback
Camp.

assays from this area



Pinal Copper Co - Claims that predate
I.R.

Pinal Co

Doc 98

pages 476-78

Doc 99

538-39

100

101

126

Under option
to Ogden
(then Gahney)

Copper King
Gold Belle
North Copper
West End
Copper Flat
Kick Back
Pinal Copper & Uranium Ext
Shiprock
Copper Hill
South Copper
Copper Belle

HAWLEY & HAWLEY

ASSAYERS AND CHEMISTS, INC.

1700 W. GRANT RD. • BOX 593 622-4836

TUCSON, ARIZONA

JEK

BRANCH

DOUGLAS, ARIZONA
HAYDEN, ARIZONA
EL PASO, TEXAS
AMARILLO, TEXAS

IDENTIFICATION	GOLD OZS	SILVER OZS	LEAD %	COPPER %	ZINC %	MO. %	IRON %
<i>J. H. C.</i> G 1	nil	trace		70		5	<i>Greenback area</i>
G 2	nil	0.06		90		5	
G 3	nil	trace		250		10	
<i>J. E. K.</i> APR 05 1966							

CC: Mr. Stauffer, C/O Mr. Courtwright
ADD: ASARCO, P. O. Box 5795, Tucson, Arizona

CITY:

DD:

CITY:

REMARKS:

"Special"

ANALYSIS CERT. BY

J. E. K.

PREPARATION \$ 2.25
ANALYSIS \$ 16.50

ACC:

AMERICAN SMELTING & REFINING CO.

DATE SPL.
RECEIVED

3/25/66

DATE
COMPL

3/31/66

TUC 330324

\$ 18.75

J. E. K.

MAR 25 1966

JAC
3-23-66

AMERICAN SMELTING AND REFINING COMPANY
Tucson Arizona

March 23, 1966

MR. ~~FEK~~, ~~WES~~
READ AND RETURN _____
PREPARE ANSWERS _____ HANDLE _____
FILE INITIALS _____

TO: J. H. COURTRIGHT

FROM: M. R. STAUFFER

W.E.S.

MAR 24 1966

RECONNAISSANCE
Cimarron Mountains
Pinal County, Arizona

Reference in company files to "decomposed igneous rock" prompted reconnaissance of the Greenback area. As a gold prospect, the property does not warrant further investigation. Gold values are limited to known vein structures, and cut off at shallow depths.

No - see Stefan's sample - meticulous channel program - pervasive gold values

The workings are situated along an E - W contact between Pinal schist to the South and Tertiary (?) intrusives to the North. The contact zone is characterized by mineralized faults and shear sets with strong iron staining and lesser chrysocolla.

From the contact northward, outcrops gradually disappear under alluvial cover of the valley separating the Cimarron Mountains from the Copperosity Hills. Diorites, monzonites, andesites and rhyolites comprise the igneous rocks, and have been assigned a Tertiary age. (County geologic map) Weak to moderate alteration along with appreciable limonite after sulfides was found in the area marked on the attached map. The samples of leached capping taken represent, on an average, weak to moderate alteration with a low sulfide content. The fact that copper mineralization occurs nearby, however, suggests that the partially and completely covered area between the Cimarrons and Copperosity Hills warrants more investigation.

Reconnaissance efforts were somewhat curtailed because of competitor (Bear Creek ?) activity and the legal implications of prospecting the Papago Reservation without a permit.

M.R. Stauffer
M. R. STAUFFER

MRS/pjc
Attach.

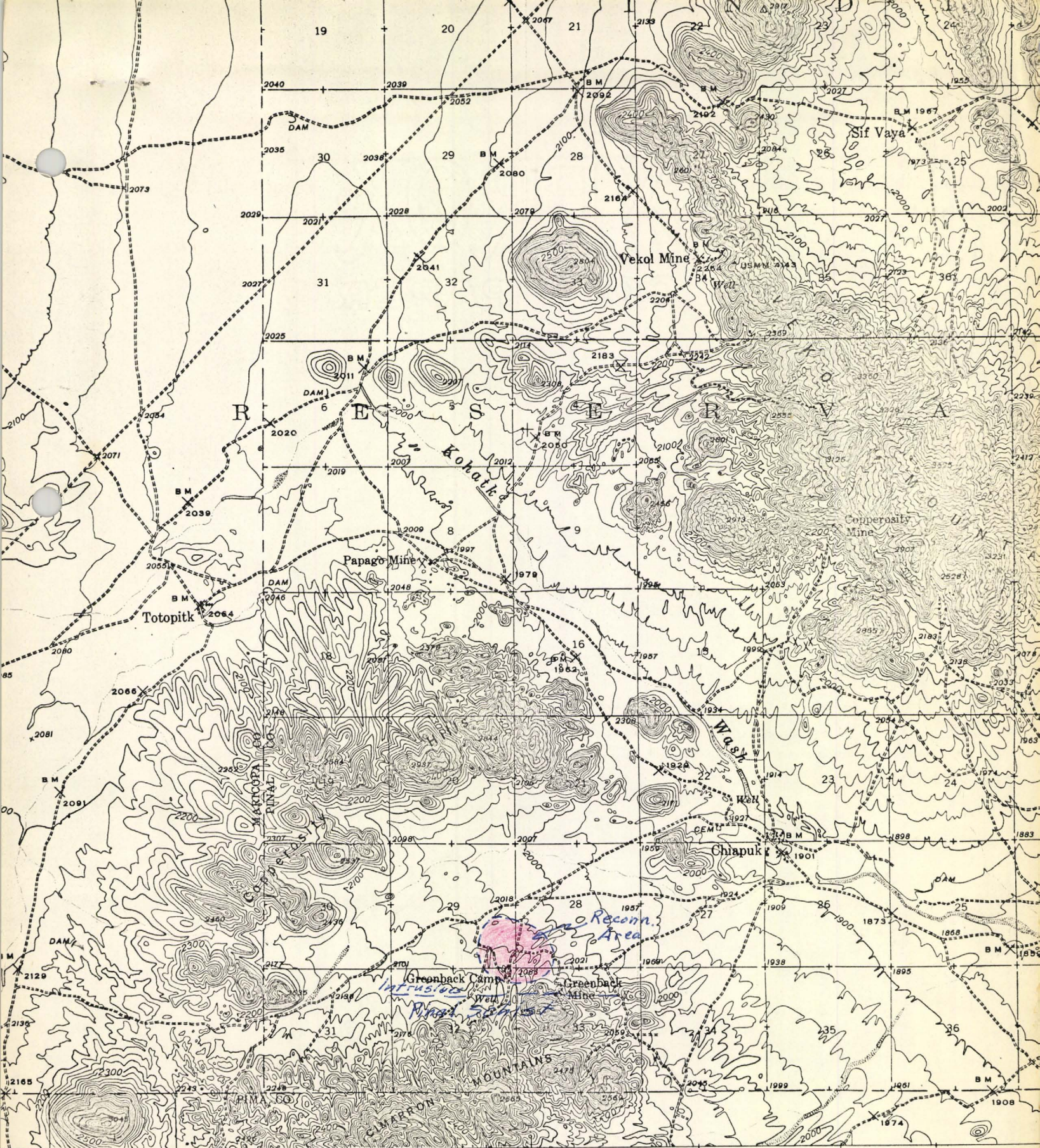

by Adolph Fankhauser,
 ye, and J. W. Lenehan
 1938-1939

101

141°
 TRUE NORTH
 MAGNETIC NORTH
 APPROXIMATE MEAN
 DECLINATION, 1939

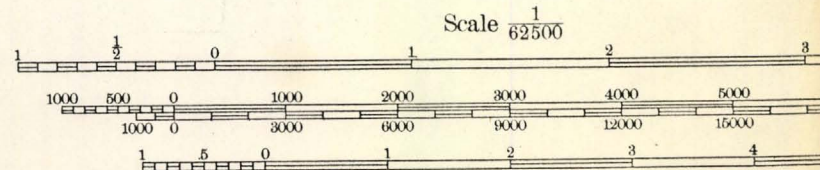

Contour interval 25 feet
 Datum is mean sea level

Bur. of Mines

Work

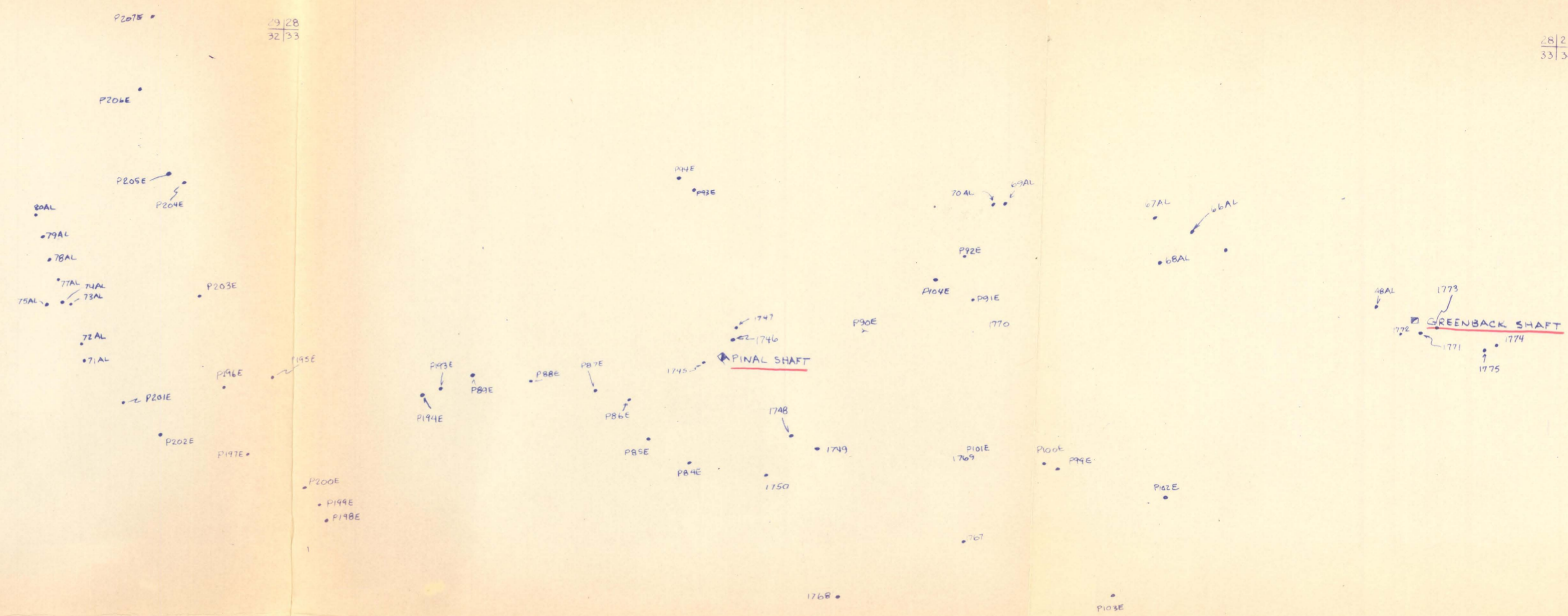

P244E

P245E
93AL

P240E
51+2AL

P243E

P242E

P241E

P211E

P210E

P209E

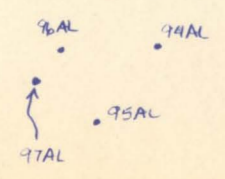

Greenback Area Sample Locations
1" = 400'

P185E

P186E

P107E

P105E

P106E

CREDIT union News



DENVER INTERIOR EMPLOYEES CREDIT UNION

October 1976

MORTGAGE LOANS - The fantastic interest in the loan program for 1st and 2nd mortgage loans on improved real estate since starting on July 1 has used the funds available for this year (about a million dollars). Your board of directors set a limit on the amount available for mortgages for a number of reasons; a very important one being to be sure that enough funds are always available for regular consumer loans. Applications will again be accepted for mortgage loans in 1977, and will continue until the fund limit has been reached. Thank you for making the program such a success.

LENDING AND SAVING - Lending and saving are the two biggest functions of the credit union.

When you are interested in borrowing some money, the first place you should look is your credit union. The annual percentage rate on auto, home improvement, and other kinds of loans usually can't be beat. And you also have the knowledge that you are doing business with a place where you are a member - not just another client.

Savings are always important. Having a cushion of cash to help you over a tight spot, or to use for pure self-indulgence, is always a good idea. Saving regularly plus an attractive dividend rate will produce results you will be happy to see. For your borrowing and savings needs, see your credit union. You won't regret it!

DISABILITY INSURANCE - Disability insurance protection on loans will no longer be provided after December 31, 1976. Disability insurance will be available on an individual basis at your credit union for those members who want it. Life insurance protection will continue to be provided without charge on consumer loans and on share accounts (\$2,000 maximum on shares).

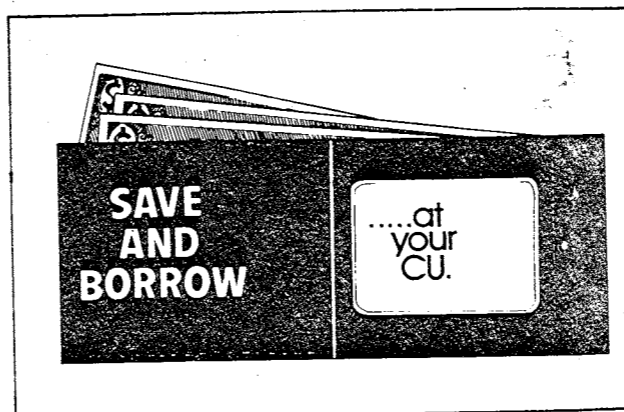

CU at your CU.

Green back

Map

3
4
5

P178 E - P185 E no assay results

S.E. + South

P186 E

7
8

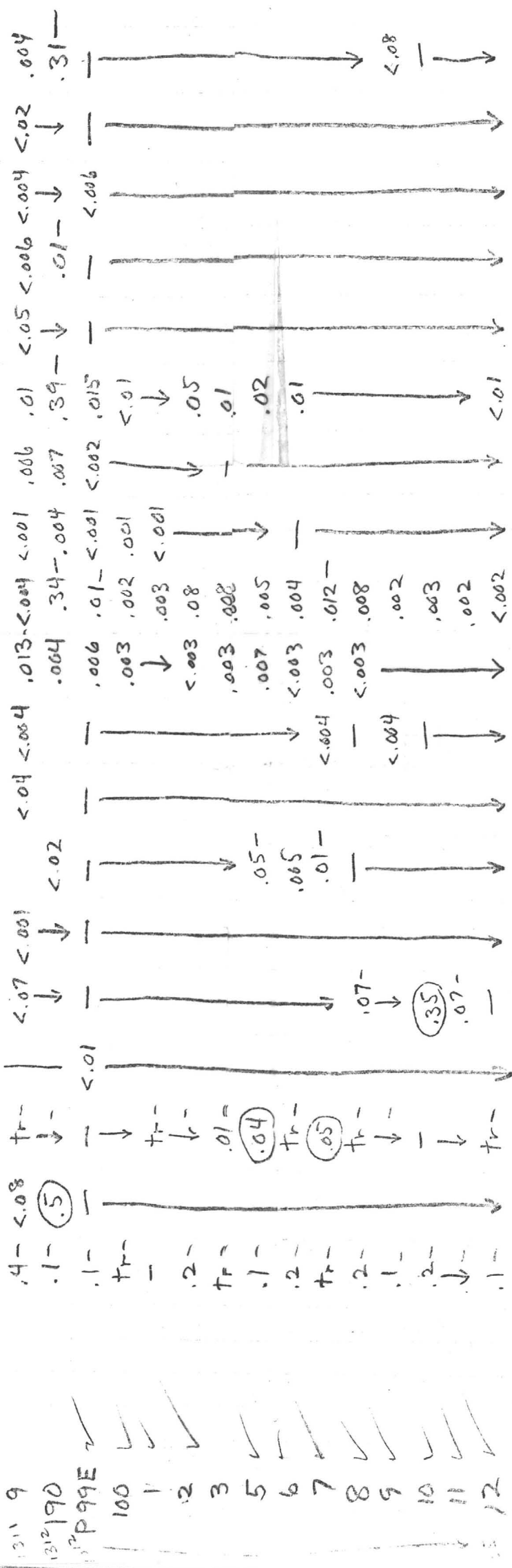

P209 E

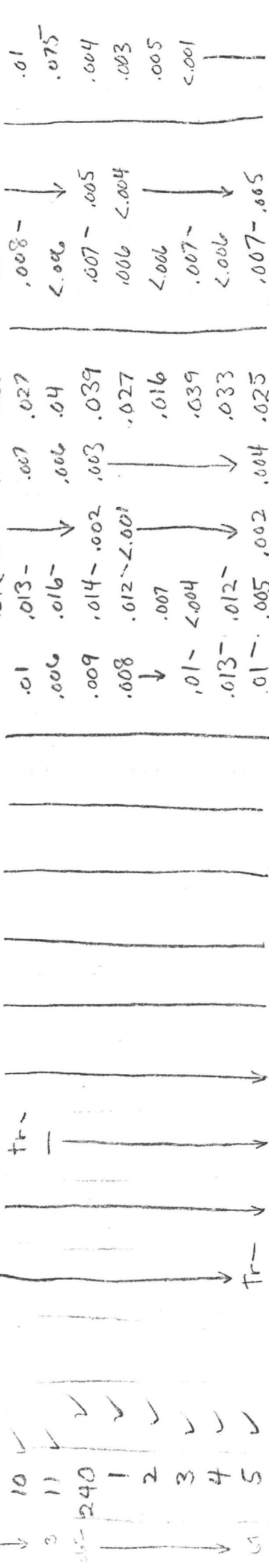

.085 P

S.W.

3 4 5 6 7

91 AL

2

Green back

	oz/ton	oz/ton	oz/ton																
	Ag	As	Au	B	Ba	Be	Bi	Cd	Co	Cr	Cu	Mo	Ni	Pb	Sb	Sn	V	W	Zn
1745 ✓	.6	-	.09	<.01	-	-	-	-	-	<.003	.08	<.001	<.002	.15	-	-	<.006	-	.08
6 ✓	.2	-	tr	-	.07	-	-	-	-	-	.01	-	.002	.04	-	-	-	-	<.08
7 ✓	.3	-	.01	-	<.07	.002	-	-	-	-	.002	.08	<.002	.05	.016	.008	-	<.016	-
8 ✓	tr	-	.03	-	-	<.001	-	-	-	-	-	-	-	.02	-	.002	-	-	-
9 ✓	.2	-	tr	-	-	-	-	-	-	.003	<.002	.002	<.002	-	-	.003	-	<.016	<.08
50 ✓	.1	-	-	-	-	-	-	-	-	<.003	.002	.001	-	.01	-	<.002	-	-	-
P 84 E																			
5																			
6																			
7																			
8 ✓	-	-	tr	-	-	-	-	-	-	.003	.004	<.001	<.002	<.01	-	-	-	-	-
9 ✓	-	-	.01	-	-	-	-	-	-	<.003	-	-	-	.03	-	-	-	-	.08
90 ✓	tr	-	tr	-	-	-	-	-	-	.007	.008	-	-	-	-	-	-	-	-
1 ✓	.2	-	-	-	-	-	-	-	-	-	.4	-	-	.015	-	-	-	-	-
2 ✓	-	-	-	-	-	-	-	-	-	-	.004	-	<.002	-	-	-	-	-	-
3 ✓	-	-	-	-	-	<.001	-	-	-	-	-	-	-	-	-	-	-	-	-
4 ✓	-	-	-	-	-	-	-	-	-	.01	.002	-	-	.02	-	-	-	-	-
104 ✓	.1	-	tr	.01	.07	<.001	-	-	-	.003	.003	-	<.002	.03	-	-	<.006	-	-
1767 ✓	.1	-	tr	<.01	-	<.001	-	-	-	.003	<.002	<.001	<.002	.01	-	-	-	-	-
8 ✓	-	-	-	-	-	-	-	-	-	-	-	-	-	-	-	-	-	-	-
9 ✓	.1	-	-	-	-	-	-	-	-	-	.002	-	-	-	-	-	-	-	-
73 ✓	tr	-	-	-	.07	<.001	-	-	-	.008	<.002	-	-	.01	-	-	-	-	-
4 ✓	.6	-	.06	-	<.07	-	-	-	-	.007	.8	<.001	-	<.01	-	-	-	-	-
5 ✓	.3	-	.03	-	.14	.001	-	-	-	-	.08	-	-	-	-	-	-	-	-
48 AL ✓	.1	-	tr	<.01	.6	-	-	-	-	.003	<.002	<.001	<.002	.03	-	-	<.002	<.006	-
9 ✓	tr	-	-	-	-	-	-	-	-	-	-	-	-	.01	-	-	-	-	-
1770 ✓	-	-	-	<.01	-	-	-	-	-	.003	.008	<.001	<.002	.015	-	-	<.006	-	-
1 ✓	-	-	.02	-	-	-	-	-	-	-	.004	-	-	<.01	-	-	-	-	-
2 ✓	-	-	tr	-	-	-	-	-	-	.007	.006	-	-	-	-	-	-	-	-
Green back Camp																			
P 193 E ✓	-	<.08	.03	<.01	<.07	<.001	<.02	<.04	<.004	.013	.006	<.001	.004	.023	<.05	.007	<.004	<.02	.002
4 ✓	-	-	.05	-	-	-	-	-	-	.011	<.004	-	-	.021	-	<.006	-	-	-
5 ✓	-	-	-	-	-	-	-	-	-	.007	.016	-	.005	.024	-	.009	.005	-	-
6 ✓	-	-	-	-	-	-	-	-	-	.021	.019	-	.008	.018	-	-	.007	-	.027
7 ✓	-	-	-	-	-	-	-	-	-	.008	<.004	.003	.005	.015	-	-	<.004	-	<.001
8 ✓	-	-	.04	-	-	-	-	-	-	.012	.005	.002	-	.031	-	.008	-	-	-
9 ✓	-	-	-	.061	-	-	-	-	-	.010	.012	<.001	.004	.011	-	<.006	-	-	.018
200 ✓	-	-	-	<.01	-	-	-	-	-	-	<.004	-	-	.1	-	.007	-	-	.004
1 ✓	-	-	.04	-	-	-	-	-	-	.011	.085	-	.005	.42	-	.008	-	-	.02
2 ✓	-	-	-	-	-	-	-	-	-	.017	.063	.002	.007	.03	-	.007	-	-	.01
3 ✓	.1	-	-	-	-	-	-	-	-	.014	.043	<.001	.006	.014	-	.008	-	-	-
4 ✓	-	-	.02	-	-	-	-	-	-	-	>.1	-	-	.015	-	.006	-	-	-
5 ✓	-	-	-	-	-	-	-	-	-	.007	.073	-	.003	.01	-	<.006	-	-	-
6 ✓	-	-	-	-	-	-	-	-	-	.012	.29	-	.006	.016	-	.008	-	-	.015
7 ✓	-	-	-	-	-	-	.029	-	-	.005	.064	-	<.002	.042	-	<.006	-	-	<.001
8 ✓	tr	-	-	-	-	-	<.02	-	-	.006	.015	-	.004	.022	-	-	-	-	.007
1330																			
66 AL ✓	.1	-	tr	<.01	-	-	-	-	-	<.003	.005	<.001	<.002	.01	-	-	<.006	-	-
7 ✓	.3	-	.03	-	-	-	-	-	-	-	.008	-	-	-	-	-	-	-	-
8 ✓	-	-	tr	-	-	-	-	-	-	-	.002	.001	-	-	-	-	-	-	-
9 ✓	.3	-	.06	-	.07	-	-	-	-	-	.004	<.001	-	-	-	-	-	-	<.08
70 ✓	.1	-	.03	-	.35	-	-	-	-	-	-	-	-	-	-	-	-	-	-
1 ✓	.2	-	tr	-	-	-	-	-	-	<.003	.08	-	.002	-	-	-	-	-	-
2 ✓	.3	-	-	-	-	-	-	-	-	-	.16	-	<.002	.02	-	-	-	-	-
3 ✓	.1	-	-	-	-	-	-	-	-	-	.012	.003	-	.01	-	-	-	-	-
4 ✓	.2	-	-	-	-	-	-	-	-	<.003	.4	<.001	-	.04	-	-	-	-	-
5 ✓	-	-	-	-	-	-	-	-	-	-	.12	-	<.002	.015	-	-	-	-	-
6 ✓	.1	-	-	-	-	-	-	-	-	-	.16	-	-	.01	-	-	-	-	-
7 ✓	-	-	-	-	-	-	-	-	-	-	.04	-	-	.02	-	-	-	-	-
8 ✓	.3	-	-	-	-	-	-	-	<.004	-	.16	-	-	.003	-	-	-	-	-

Pinal Shoff

Green back Camp

Green back Camp

79 AL ✓
80 ✓

Ag	As	Au	B	Ba	Be	Bi	Cd	Co	Cr	Cu	Mo	Ni	Pb	Sb	Sn	V	W	Zn	
-	-	tr	<.01	-	-	-	-	-	-	<.003	.08	<.01	<.002	.015	-	-	<.006	-	-
-	-	-	-	-	-	-	-	-	-	-	.04	-	-	-	-	-	-	-	-

SW of

93 AL no assay results