



CONTACT INFORMATION
Mining Records Curator
Arizona Geological Survey
3550 N. Central Ave, 2nd floor
Phoenix, AZ, 85012
602-771-1601
<http://www.azgs.az.gov>
inquiries@azgs.az.gov

The following file is part of the John E. Kinnison mining collection

ACCESS STATEMENT

These digitized collections are accessible for purposes of education and research. We have indicated what we know about copyright and rights of privacy, publicity, or trademark. Due to the nature of archival collections, we are not always able to identify this information. We are eager to hear from any rights owners, so that we may obtain accurate information. Upon request, we will remove material from public view while we address a rights issue.

CONSTRAINTS STATEMENT

The Arizona Geological Survey does not claim to control all rights for all materials in its collection. These rights include, but are not limited to: copyright, privacy rights, and cultural protection rights. The User hereby assumes all responsibility for obtaining any rights to use the material in excess of "fair use."

The Survey makes no intellectual property claims to the products created by individual authors in the manuscript collections, except when the author deeded those rights to the Survey or when those authors were employed by the State of Arizona and created intellectual products as a function of their official duties. The Survey does maintain property rights to the physical and digital representations of the works.

QUALITY STATEMENT

The Arizona Geological Survey is not responsible for the accuracy of the records, information, or opinions that may be contained in the files. The Survey collects, catalogs, and archives data on mineral properties regardless of its views of the veracity or accuracy of those data.

File

October 20, 1970

J. E. Kinnison
Tucson, Arizona

Dr. T. F. O'Neil

Bowyer Copper, Plomosa
Mining District, Yuma County,
Arizona

Mr. Kinsey of Phoenix submitted the subject property for consideration together with a report by the P. H. Lund Engineering Company of Phoenix. Also attached were some miscellaneous assay sheets, and an unsigned summary of ore reserves. I know nothing about Mr. Lund's reputation, but the report is strictly amateurish. The deposit appears to be a small vein which is of no interest. Report and maps were xeroxed for the Tucson files.

JEK/bl

ARIZONA-CALIFORNIA
 DOME ROCK MTS. QUADRANGLE
 (Linskey)

QUARTZSITE (JUNG, ARIZ. 95) 1.8 MI.
 PHOENIX 147 MI.

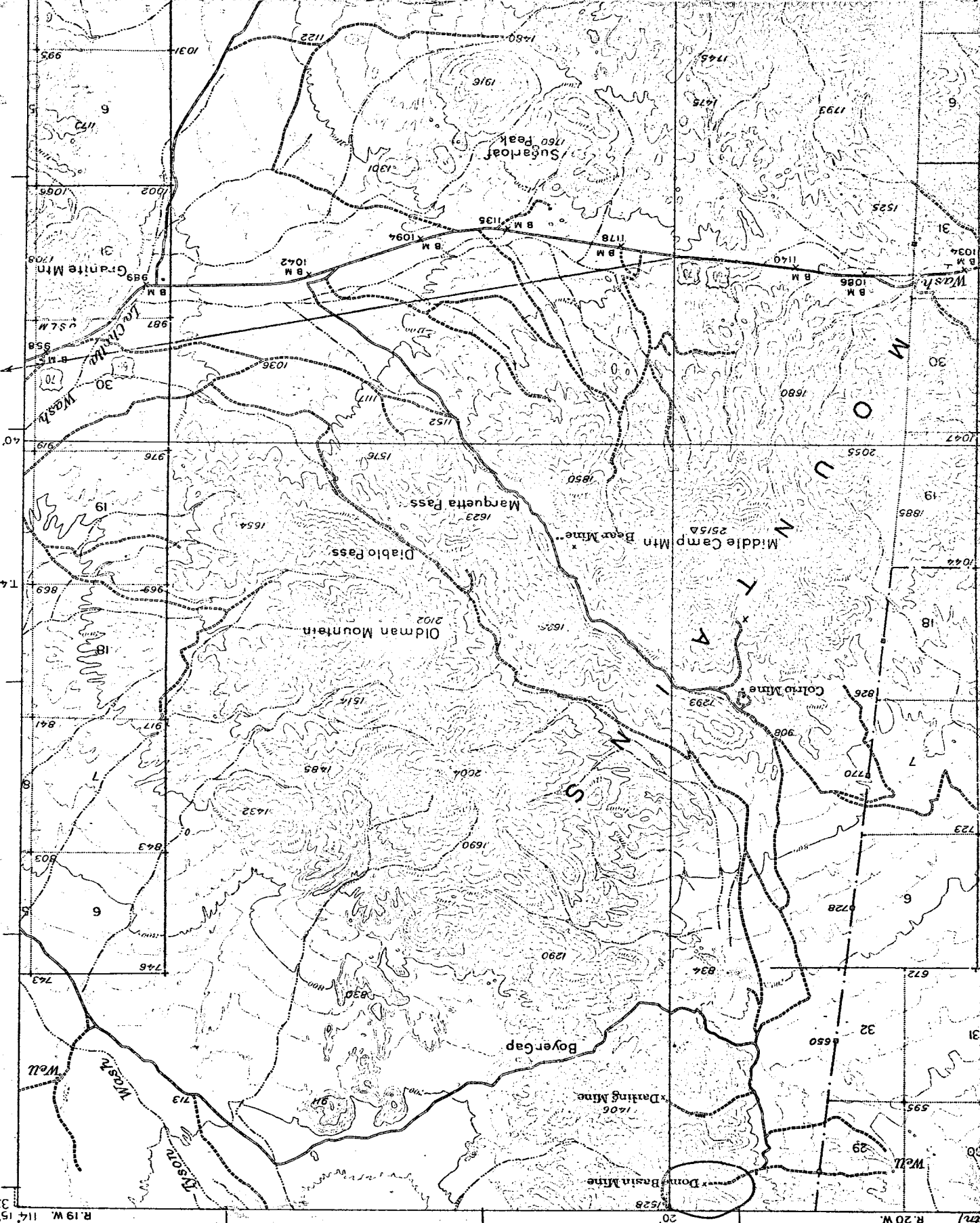

P. O. Box 3605
903 University Boulevard
Tucson, Arizona 85722

October 20, 1970

Mr. Richard J. Kinsey
3929 E. Camelback
Apartment 183
Phoenix, Arizona 85018

Blind Subject: Bowyer Group,
Plomosa Mining District,
Yuma County, Arizona

Dear Mr. Kinsey:

This will acknowledge your recent submittal of the Bowyer group and the report by P. H. Lund.

After carefully reviewing Mr. Lund's report, and the other data submitted, I cannot agree with his evaluation of the property. I have great doubts that the tonnage potential is as great as suggested, and I am sorry to advise you that the property is not of interest to Kaiser.

Thank you for bringing this property to our attention, and I wish you well in your attempts to develop it.

Very truly yours,

John E. Kinnison
Regional Geologist

JEK/bl

b. c. c. Dr. T. F. O'Neil
File
Blue

MEMO

From

J. E. K.

OCT 17 1970 R. J. KINSEY

15 OCT. 1970

DEAR MR. KINNISON;

THIS IS TO ADVISE THAT
ADDRESS AND PHONE NO.
SUBMITTED WITH THE
REPORTS ON THE MINING
PROPERTY SUBMITTED FOR
YOUR EVALUATION HAS
BEEN CHANGED AS FOLLOWS:

RICHARD J. KINSEY
3929 E. CAMELBACK
APARTMENT 183
PHOENIX, ARIZONA
85018

PHONE: 955-2716

I AM LOOKING FORWARD TO
YOUR INSPECTION OF THE
PROPERTY.



SINCERELY YOURS;

R. J. Kinsey

BELL AEROSYSTEMS COMPANY

DIVISION OF BELL AEROSPACE CORPORATION - A  COMPANY