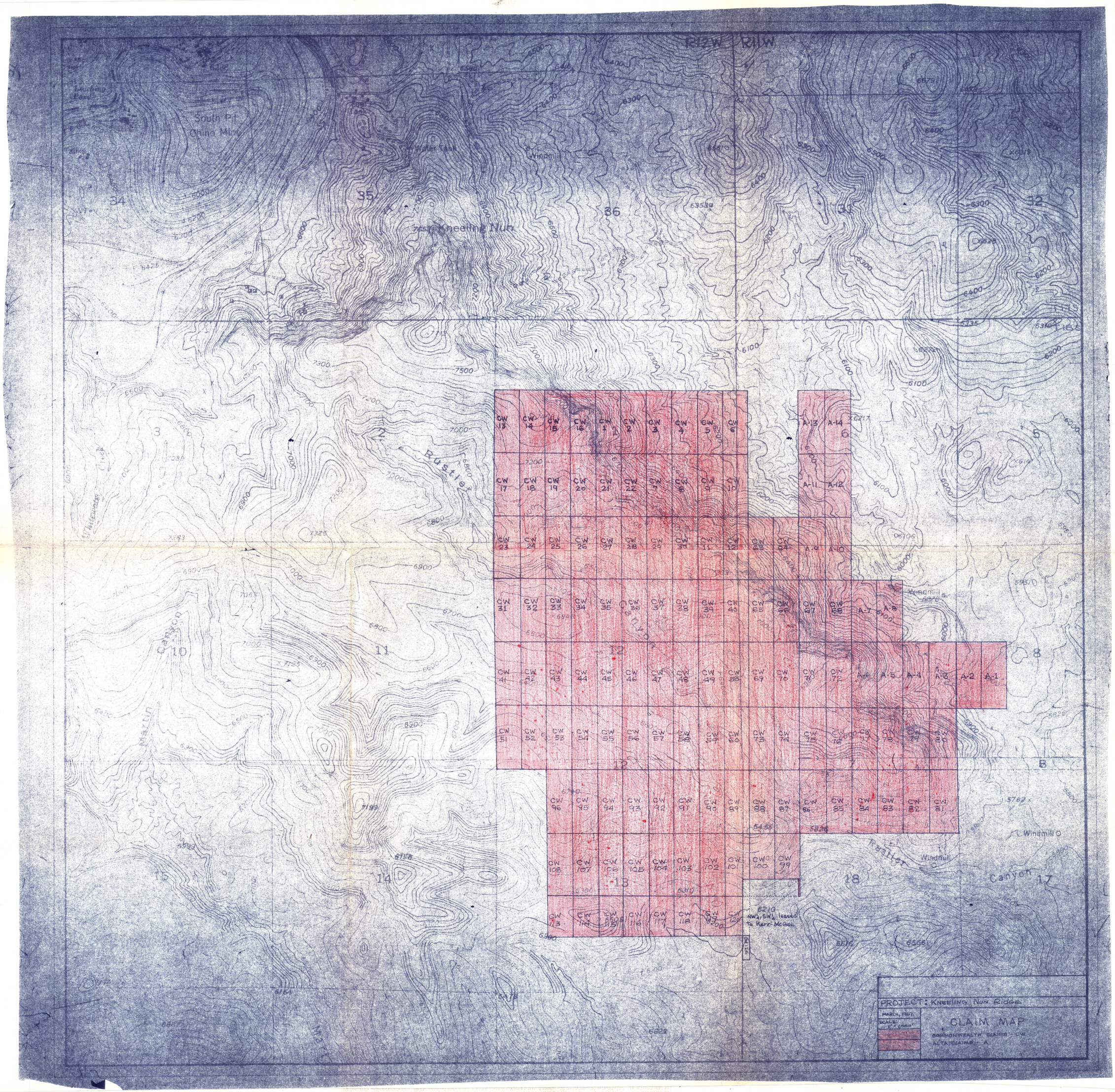
R12W R11W
South Pit
China Mine
Kneeling Nun
Rustler
Canyon
Windmill
CW 13 CW 14 CW 15 CW 16 CW 1 CW 2 CW 3 CW 4 CW 5 CW 6
A-13 A-14
CW 17 CW 18 CW 19 CW 20 CW 21 CW 22 CW 7 CW 8 CW 9 CW 10
A-11 A-12
CW 23 CW 24 CW 25 CW 26 CW 27 CW 28 CW 29 CW 30 CW 11 CW 12 CW 63 CW 64 A-9 A-10
CW 31 CW 32 CW 33 CW 34 CW 35 CW 36 CW 37 CW 38 CW 39 CW 40 CW 65 CW 66 CW 67 CW 68 A-7 A-8
CW 41 CW 42 CW 43 CW 44 CW 45 CW 46 CW 47 CW 48 CW 49 CW 50 CW 69 CW 70 CW 71 CW 72 A-6 A-5 A-4 A-3 A-2 A-1
CW 51 CW 52 CW 53 CW 54 CW 55 CW 56 CW 57 CW 58 CW 59 CW 60 CW 73 CW 74 CW 75 CW 76 CW 77 CW 78 CW 79 CW 80
CW 96 CW 95 CW 94 CW 93 CW 92 CW 91 CW 90 CW 89 CW 88 CW 87 CW 86 CW 85 CW 84 CW 83 CW 82 CW 81
CW 108 CW 107 CW 106 CW 105 CW 104 CW 103 CW 102 CW 101 CW 100 CW 99
CW 113 CW 114 CW 115 CW 116 CW 117 CW 118 CW 119 CW 120
NW¼, SW¼ leased to Kerr-McGee
PROJECT: KNEELING NUN RIDGE
MARCH, 1967
SCALE: 1" = 1000'
CLAIM MAP
COMMONWEALTH CLAIMS - CW
ALTA CLAIMS - A

In The Burro Mountains South Of Silver City...

Copper Mountain, Copper Leach Near Full Production

COPPER LEACH PIT AREA - Tne above photo is a typical mining operation at the Copper Leach plant of USNR south of Silver City in the Burros. The workers and staff of both Copper Leach and Copper Mountain were cited for getting the mines into production at a fast rate.

COPPER CEMENT is shown on drying pads at the Copper Mountain plant. D. A. Neslund is shown taking an assay sample. The two mines combined, Copper Mountain and Copper Leach, employ about 70 persons.

INITIAL THREE STACKS of cement copper produced at Copper Mountain plant. Donald A. Neslund, administrative manager, is shown taking a sample for assay.

COPPER MOUNTAIN MINE - A front end loader placing ore bearing material into a hauling unit at the Copper Leach Pit. Copper Mountain mine and Copper Leach, located about one mile apart, are both owned by USNR.

FIRST HEAP LEACH SYSTEM is shown in operation at Copper Mountain, located in the Burro Mountains south of Tyrone. Both mines, Copper Leach and Copper Mountain, should be in full production within six months, although they are now producing.

DAILY PRESS SPORTS
Vol. LXXV—Section 2—Silver City, N.M.—Thursday, Aug. 20, 1970

Coach Shanahan, Mustangs Look For Improved Football Season

Coach Bill Shanahan will be starting his second year as head football coach at Western New Mexico University and all fronts of the program report an "improved" season in the making.

The Mustangs went 2-6 last season and then lost a game through a forfeit and ended the season with a 1-7 mark.

The head mentor reported today the Mustangs will report Sept. 3 and practice will start the afternoon of Sept. 4. The Mustangs, as will other teams in the Rocky Mountain Athletic Conference, will go three days in shorts and without pads.

"We will work out twice a day until school starts," Shanahan said, "the players will be reporting in top shape following an extensive summer program."

We will probably have contact the first day in pads and scrimmage Saturdays. A scrimmage schedule will be announed later in the Silver City Daily Press.

The Mustangs will operate from the same system, a slot I formation on offense and a monster defense, Shanahan reported, and the Mustangs will be stronger in most areas of the game.

The 1970 version of the WNMU Mustangs will showcase Coach Shanahan's extensive recruiting efforts and success or failure will largely depend upon how quickly the transfers and freshmen learn the system, the WNMU press book stated.

Shanahan commented on each of the eight teams on the 1970 schedule. Following are those comments:

Sept. 26, Panhandle State here, 7:30 p.m. - The Panhandle State Aggies must be ranked with the top three teams on the eight team schedule. Passing attack ranked 10th in the final statistics of NAIA last season and the top two players in this passing attack are returning, including the quarterback Gib Dolezal and split end Greg Pinkerton. The Aggies were 5 and 5 last season, including a win over Eastern New Mexico University. Panhandle defeated WNMU 28-6 at Goodwill.

Oct. 3, Adams State at Alamosa, 1:30 p.m. - One of the two top teams in the Mountain Division of the Rocky Mountain Athletic Conference. The Indians return nucleus of both the offensive and defensive units and many feel Adams State had the best junior college recruiting than any Colorado state college. Adams State has a new coach, with a new staff and the Indians will possibly have a new system. The new staff was not on campus for spring training and adjustments will probably be needed in the fall. Adams State defeated WNMU, 23-5 at Alamosa last season.

Oct. 10, Western State at Silver City, 7:30 p.m. - The Mountaineers are the other half of the two best teams in the division. Coach Gordan Zapp always produces a rough team during the first half of the schedule. The team has a number of fast backs, led by tailback Terry Williams. The Mountaineers defeated WNMU 30-7 at Gunnison last season. Should have an excellent defensive football team, although the Western State team is not the biggest, they are probably the quickest.

Oct. 17, Colorado School of Mines, in Golden, 8 p.m. - The Orediggers are a new team on the WNMU schedule and Coach Marvin Kay looks for a much improved football team. Should be led by quarterback Dennis Ulrich and all-conference split end Nelson King. Mines should run from a pro set and the running game could be carried by all-conference tailback Jim Taylor.

Oct. 24, Highlands at Las Vegas, 1:30 p.m. - The Cowboys, not a league team, lost seven regulars from an outstanding defensive team last year. Coach John Levra has a wealth of material waiting to step in. John Smith, top linebacker last year, is being replaced by Tommy Jackson, 6-7, 230 pounder, who the coaches feel can "handle the job." Jackson has run a 4.8, 40-yard dash. The complete offensive unit returns. The Cowboys were 9-1 last season including a 53-0 victory over the Mustangs.

Oct. 31, Ft. Lewis in Silver City, 7:30 p.m. - The Ft. Lewis Raiders and Coach Lou Cullin is optimistic about the future of Ft. Lewis football, but feel the Raiders are a year away from being a RMAC contender. The Raiders have another fulltime assistant on the staff, brining the total to three fulltime assistants. On offense the Raiders should be paced by Pat Newton at halfback and a red-shirt quarterback, a name that has not been released. WNMU topped Ft. Lewis, 40-13.

Nov. 7, Southern Utah State College, at Silver City, 2 p.m. - The game with the Thunderbirds will be homecoming at WNMU. Coach Tom Kingsford has a number of good junior college transfers and he places Southern Utah in the contender's row. According to his words the mountain division title of the RMAC will be decided between Adams State, Western State and Southern Utah. The Thunderbirds return all-conference quarterback Buck Paopao and running back George Stephanos. Southern Utah topped WNMU, 27-9 last season.

Nov. 14, Westminster, at Salt Lake City, 1:30 p.m. - The Mustangs probably played their top game of the season last year, topping the Parsons 24-6. New Coach Chuck Banker will have a good starting unit, but lack depth. The Parsons have a number of ex-servicemen. All-conference fullback Chuck Riley returns. Should have good passing game with sophomore John Papanikolas to Jim Phillips. On defense Larry Watson leads a small, but mobile line.

Ship Valiant Holds Lead In America Cup Competition

NEWPORT, R.I. (AP) — With one protest already rejected and another scheduled to be ruled on today, the four United States yachts competing for selection as the defender in the America's Cup continue their series of races on Rhode Island Sound.

Intrepid faces Heritage and Valiant opposes Weatherly in the third day of the final trials.

Following Wednesday's races, Valiant had a 2-0 record, Intrepid and Heritage were 1-1 and Weatherly 0-2— but all that is dependant on a ruling on a protest by Heritage against Valiant.

Skipper Charles Morgan Jr. of Heritage hoisted the protest flag at the start of his race against Valiant Wednesday contending Valiant violated his right of way in a starting line foul.

He claimed Valiant was to windward and thus required to give way, although both were on the same tack.

Valiant went on to defeat Heritage by 3 minutes, 47 seconds, building an advantage on every leg in good conditions with 10 to 15 knot southeasterly wind.

Intrepid easily whipped Weatherly in the first race by 7 minutes, 31 seconds over the triangular 24.3-mile course.

To add to the confusion presented by Heritage's protest, there was a protest involving the two yachts competing for the right to challenge the United States for the Cup in September.

Sir Frank Packer of Australia, who heads the Gretel II syndicate of Australia, contended there was a flaw in the measurement of his craft as well as in that of France, the French contender. The two meet Friday in their series.

Sir Frank asked that both boats be remeasured, protesting the measurer's interpretation of the rules.

However, the International Yacht Racing Union's Race and Protest Committee, headed by Dr. Bepe Croce of Italy, rejected the protest, finding conditions relating to the measurement had met requirements. It saw no reason for further action.

Cobre Boosters Slate Initial 1970-71 Meet

The Cobre Boosters Club will hold its initial 1970-71 season meeting 7:30 p.m. Tuesday at the Cobre High School cafeteria. Al members and those desiring to join the organization are invited to attend.

Club president Frank Smith said that the main item on the agenda will be discussion of a membership campaign which the club will undertake following the meeting.

The club's activities for the coming school year will be outlined.

Other officers of the Cobre Boosters Club are: vice president, Mrs. Marian Smith; secretary, Mrs. Linda Abreu; treasurer, Mrs. Celese Lemke, and school liaison, Frank Lopez.

PLAYING UP TO IT — Penn State's All-American tackle, Mike Reid, the first draft choice of the Cincinnati Bengals, is also pretty good at playing the piano which is what he's doing here awaiting the opening of camp.

RACING ACTORS - Bobby Unser (left) and brother, Al, will co-star in a motion picture, telling of the struggle they encountered in their climb to racing's biggest prize - winning the grueling Indianapolis 500. Fred Patton, center, of Santa Fe will produce the film. He's head of Patton Productions and said most of the movie's scenes would be shot in the Unser's hometown of Albuquerque.

Gal Golfers Receive Trophies

Winners of the August Ace golf tournament were awarded trophies at a meeting of the Silver Ladies Golf Association at the Copper Crest Country Club Tuesday.

Joanne Nichols was the winner in the championship flight while Carolin Hamilton and Dede Trujillo took top honors in the next two flights.

Lillian Davis was the winner in the working girls' group and Linda Hoyer won the novice division.

All awards were presented by Elva Hilton.

Gift certificates were given to winners of other events during the past month. They included:

Blind Bogey: Nora Van Cleave, Carolin Hamilton, Myrtle Belle Stretz, Jo Simons, Ava Walkey, Martha Madden and Cherry Hunter.

Three Hole Draw: Diane Doan, Mary Lou Smith, Neva Werner, Elva Hilton, Ava Walkey and Martha Madden.

Low net: Beverley Wood, Joanne Ullman and Ava Walkey.

Carolin Hamilton reported that Silver City is in second place in team standings of the Border Golf Conference. The next playday is set for Thursday, Sept. 10 at the Ascarte golf course in El Paso.

Marshall Cain Insurance and Rasco's will sponsor the next Ace tournament which will be held Sept. 8 at Scott Park.

The next southern New Mexico playday is scheduled for Sept. 23 at Anthony.

A business session presided over by president Winnie Cain featured the introduction of new members to the club. New members included Larry Smith, Frankie Jackson, Mary Jo McCauley and Nancy Stevens. Also introduced was Mary Jane Martin, a former member, who now resides in Washington, D.C.

PITCHING — Jim Hardin, Orioles, tossed a five-hit shutout in Baltimore's 3-0 triumph over Milwaukee.

Dingos

are for

Swingers

And there's no age limit. If you want to feel like **more** man . . . if you like a rugged look, but enjoy the lightweight feel . . . if you have a real zest for living . . . then DINGOS are for you! Come try on a pair—you swinger.

Shop BankAmericard Mastercharge-Layaway

Laurent's Shoe Store

"Your Family Shoe Store"

Baugh Makes Quater-Finals Of Women's Amateur Tourney

By KAROL STONGER
Associated Press Sports Writer

DARIEN, Conn. (AP) — Laura Baugh, a 15-year-old, 5-foot-5 blonde Californian who would like to play on a boys high school golf team, emerged as one of today's quarter-finalists in the U.S. Women's Amateur Golf Championship dominated by youth.

Miss Baugh, the 1970 Los Angeles and Long Beach city champion and Southern California girls' champion, meets American Curtis Cup player Shelley Hamlin, a 21-year-old student at Stanford University, in the second of today's four matches.

The youngest girl in the tourney, who will enter the 10th grade in "whichever high school will let me play on the boys team," disposed of Dianne Dailey, 21 of Frankfort, Ky., 3 and 2 after going 20 holes to eliminate Mrs. I. C. Robertson, Glasgow, Scotland, in the morning round.

Miss Baugh, who lives in Los Angeles with her mother, plays out of Cocoa, Fla., where her father is a resident.

Another relative newcomer, Mrs. Richard Canney of Centreville, Va., a 25-year-old mother of three who is playing in her second amateur, faces youthful Cynthia Hill, 21, St. Petersburg, Fla., one of four American Curtis Cup teammates left in the 70th annual tournament over the Wee Burn Country Club course.

Mrs. Canney, a runnerup in the 1962 U.S. Girls Junior Championship and whose husband is a pro at the Chantilly, Va., National Golf Club outside Washington, D.C., blanked Mrs. Albert Bower of Pelham, N.Y. to win 6 and 5 Wednesday afternoon.

Jane Bastanchury, 22, a Curtis Cupper from Whittier, Calif., who disposed of teammate Mrs. Paul Dye Jr., of Indianapolis 5 and 3, will face Monnie Lauer, a 19-year-old Michigan State University student from Union Lake, Mich.

The only veteran left in the tourney, Mrs. Mark A. Porter, the 1949 winner from Riverton, N.J., will meet 21-year-old Martha Wilkinson, tournament medalist and Curtis Cup team member from Whittier, Calif.

Survivors of today's 18-hole matches will move into the semifinals Friday.

Tuesday's Fights

By THE ASSOCIATED PRESS

MIAMI BEACH, Fla. — Frankie Otero, 123½, Miami, stopped Carlos Zayas, 124, Holyoke, Mass. 9.

Pro-Files

By Bob Sudyk

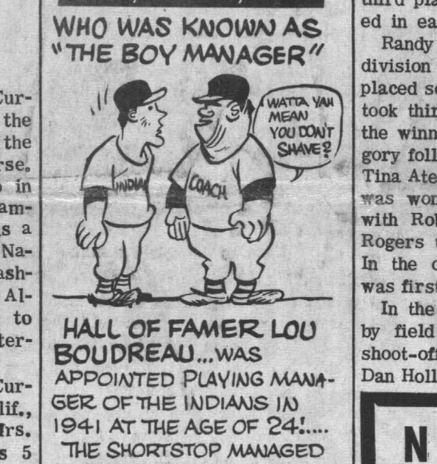

Distributed by King Features Syndicate

SPORT SHORTS

OKLAHOMA City (AP) — Orville Moody of Oklahoma City won the pro half of the American Pro-Youth Golf Tourney Tuesday. Steve Scrafford of Edinboro, Pa. took the junior top prize. Moody had a 36-hole total of 140, Scrafford a 151.

Try The Classified Section

Bowmen Hold Tournament

The Mangus Bowmen held their 56 field handicap tournament Sunday with 29 archers participating. First, second and third place medals were awarded in each of the four divisions.

Randy Rogers won the men's division while Larry Montano placed second and Larry Rogers took third. Glenda Nelson was the winner in the women's category followed by Judy Wells and Tina Atencio. The youth division was won by Armando Marrujo with Robert Marrujo and Scott Rogers taking second and third. In the open group David Hogg was first and Don Young second.

In the clock shoot, supervised by field captain Don Rogers, a shoot-off was required before Dan Hollenshead won over Larry Montano and Don Rogers. Rogers was the defending champion in the event.

The tournament was attended by guests from Alamogordo, Gage and Deming.

Membership in the Mangus Bowmen numbers 50 and anyone interested in archery and wishing to attend is urged to contact Dick Kindel, president, Don Rogers, vice-president, or Henry Atencio, secretary.

WELLINGTON, Kan. (AP) — San Gabriel, Calif., coming from the losers' bracket, captured the national senior Babe Ruth baseball tournament Wednesday night by defeating Nashville, Tenn., twice, 3-2 and 11-6.

Racing Action

Last Week For Monkey Shines
Wednesday & Saturday Nites

SEE THE MONKEY - JOCKEYS RIDE THE RACING GREYHOUNDS IN SILKS AND SADDLES.

WEDNESDAY THRU SATURDAY 8:00
SUNDAYS 2:30 and 7:30
Family Fiesta Sunday 1:00
10¢ Beer - Mexican Food

BIG "Q" GUARANTEE TO SINGLE WINNER
SATURDAY NIGHT $7,500 | SUNDAY MATINEE $5,000

FREE PARKING
BOOK BETTING DAILY
AND CALIENTE 5-10
SATURDAYS & SUNDAYS

JUAREZ RACE TRACK *in Old Mexico*

FOR FREE PASSES, BUS SCHEDULES FROM EL PASO, AND OTHER INFORMATION CONTACT: EL PASO TRACK OFFICE, 310 N. MESA
Phone 532-6251

Today's Baseball

By THE ASSOCIATED PRESS

American League
East Division

	W.	L.	Pct.	G.B.
Baltimore ...	78	44	.639	—
New York ...	66	54	.550	11
Dezroit	65	51	.533	13
Boston	62	58	.517	15
Washington .	58	64	.475	20
Cleveland ...	58	64	.475	20
West Division				
Minnesota ...	72	47	.605	—
California ...	68	54	.557	5½
Oakland	68	55	.553	6
Kansas City .	46	76	.377	27½
Milwaukee ..	46	77	.374	28
Chicago	44	81	.352	31

Wednesday's Results
Baltimore 3, Milwaukee 2
Oakland 7, Detroit 0
Cleveland 7, Detroit 0
Minnesota 3, New York 0
Chicago 13, Boston 5
Kansas City 2, Washington 1

Today's Games
New York (Stottlemyre 11-10) at Minnesota (Zepp 6-2), N
Only game scheduled.

g friday's Games
Boston at Kansas City, N
Washington at Minnesota, N
New York at Chicago, N
Milwaukee at Detroit, N
Oakland at Cleveland, N
California at Baltimore, N

National League
East Division

	W.	L.	Pct.	G.B.
Pittsburgh ..	68	56	.548	—
New York ...	64	57	.529	2½
Chicago	64	60	.516	4
St. Louis	57	66	.463	10½
Philadelphia	54	67	.446	12½
Montreal	53	70	.431	14½
West Division				
Cincinnati ..	82	43	.656	—
Los Angeles	69	52	.570	11
Atlanta	61	61	.500	19½
S. Francisco .	61	61	.500	19½
Houston	55	67	.451	25½
San Diego ...	48	76	.387	33½

Wednesday's Results
Montreal 8, Cincinnati 6
Atlanta 3, Philedelphia 2
Houston 9, Neynyork 4
Los Angeles 4, St. Louis 2
Chicago 12, San Diego 2
San Francisco 7, Pittsburgh 4

Today's Games
Philadelphia (Lersch 3-0) at Atlanta (Reed 3-5), N
Only game scheduled.

Friday's Games
Atlanta at Montreal, N
Cincinnati at New York, N
Houston at Philadelphia, 2, twi-night
Pittsburgh at ltos Angeles, N
St. Louis at San Diego, N
Chicago at San Frafcisco, N

NEVER AGAIN SALE

	FULL PRICE
67 Rambler Sta. Wa. (wrecked) Air Cond.	$375.00
66 Pontiac Catalina Sedan, Loaded	$1179.00
66 Dodge ½ Ton Pickup, 4 Speed	$575.00
65 Chev. Impala SS Stick, V-8 Eng.	$799.00
65 Olds F85 Sedan, Loaded "Local Car"	$799.00
64 Pontiac Star Chief, Loaded	$899.00
63 Pontiac Star Chief Sedan	$388.00
63 Chev. Monza Sedan	$275.00
48 Ford ½ Ton Pickup	Make Offer

Many More See 'Em At
JOHN ROBERTS MOTORS
(Buick-Pontiac-Rambler-GMC-Opel)
1814 SWAN PHONE 538-3777

Litter spoils the scene. You can take it with you. Help keep the West clean and inviting by fighting litter. Join the Keep America Beautiful campaign. It's everybody's business.

UNITED STATES BREWERS ASSOCIATION, INC.
P.O. Box 11384 / Albuquerque, New Mexico 87110
fight litter

FREE! STATE FAIR COUPONS

COME BY AND GET COMPLETE DETAILS FROM STORE MANAGER!

Total Shopping Value! • Quality, • Service, • Low Prices, and • S&H Green Stamps!

PRICES EFFECTIVE Aug. 20-21-22 In Silver City, N.M.

GLASSWARE — Tahiti, Avocado or Gold
16-Ounce Ice Tea Glass 4 For 66¢
22-Ounce Ice Tea Glass 4 For 77¢
64-Ounce Pitcher, With Ice Lip Each 88¢

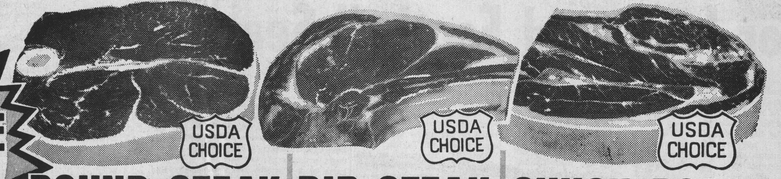

ROUND STEAK Full Cut, USDA Choice Beef Pound 87¢

RIB STEAK Individual Size USDA Choice Beef Pound 89¢

CHUCK ROAST Blade USDA Choice Beef Pound 58¢

Low, Low Prices on Frozen Foods!

POTATOES Shoestring Tater Boy (Bonus Buy) 1½-Pound Package 25¢

FAMILY STEAK Tender Flavorful USDA Choice Beef Pound 68¢

Ground Beef Extra Lean, Dated to Assure Freshness Pound 68c
Pork Chops Center Cut Rib Corn Fed Pork Pound 88c
Short Ribs For Braising or Stew USDA Choice Beef Pound 38c
Swiss Steak Arm Bone Cuts of USDA Choice Beef Pound 78c
Rump Roast Oven Ready, USDA Choice Beef Pound 87c

Sliced Bacon Farmer Jones 2-Lb. 1st Grade Qual. Pk. $1.56
Lunch Meat Farmer Jones Three Varieties 6-Ounce Package 33c
Steaks Chicken Fried, Hi Brand, Pre-Cooked, Heat & Serve Pound 89c
Cheese Cracker Barrel, Kraft's Mild or Mellow 10-Ounce Stick 73c
Cheese Farmer Jones, Sliced American or Pimento 8-Ounce Package 49c

ORANGE JUICE Carol Ann (Bonus Special) 12-Ounce Can 33¢
Cheese Pizza Fox Deluxe 14-Ounce Package 59c
Meat Pies Sparetime Beef, Chicken or Turkey 6-Ounce Pie 15c
Greens Libby's, Collard, Mustard or Turnip 10-Ounce Package 19c
Mixed Vegetables Silver-dale 10-Oz. Pkg. 23c

COMPARE OUR EVERYDAY LOW SHELF PRICES

Crisco Pure Vegetable Oil 24-Ounce Bottle 59c
Paper Towels 2¢ off label Bounty Jumbo Roll 38c
Tomato Catsup Del Monte 14-Ounce Bottle 25c
Dog Food Pard, Assorted 15-Ounce Can 18c
Toilet Tissue Northern Assorted Color 4-Roll Pack 44c
Facial Tissue Soft'Ply White or Colors 200-Count Box 22c
Aluminum Foil Arrow, Standard 25-Foot Roll 25c
Snowdrift Shortening 3-Pound Can 83c
Grape Jelly Welch's 32-Ounce Jar 63c
Holly Sugar Granulated 5-Pound Bag 63c

Extra Bonus Special — Drinks BREAKFAST Wagner, All Fruit Flavors 32-Ounce Bottle 25¢
Extra Bonus Special — Viennas Libby's, 4-Ounce Can 22¢
Extra Bonus Special — Toilet Tissue Aurora, White or Colors Twin Pak 25¢
Extra Bonus Special — Coca-Cola King Size, Plus Deposit 6 Bottle Ctn. 49¢
Extra Bonus Special — Potato Chips or DIP CHIP, Reg. 59c Farmer Jones Package 39¢
Extra Bonus Special — Pork & Beans Campfire No. 300 Can 9¢

Health & Beauty Aids!

HAIR SPRAY Lustre Cream, Regular or Extra Hold, Mfg. Suggested Retail 98c 13-Ounce Can 39¢

For Hay Fever, Mfg. Sugg. $1.39 Dristan Tablets 24-Count Bottle 99c
Closetup, Mfg. Sugg. 89c, 10c Off Label Toothpaste Large Size NET 59c
Arrid Extra Dry, Mfg. Suggested Retail $1 — 10c Off Label Deodorant 4.5-Ounce Can 59c
Hytone Notebook Filler Paper 300-Count Package 39c
One Size Panty Hose Pair 77c

Dairy Specials!

Sour Cream or CHIP-N-DIP Price's 8-Ounce Carton 31¢
Half & Half Price's ½ Pint Carton 33¢
Buttermilk Price's ½-Gallon Carton 59c
Biscuits Farmer Jones Sweetmilk or Buttermilk 10-Count Can 9c

COFFEE Maxwell House, Regular or Electra Perk 2-Pound Can $1.95 with Mfg. Coupon Below:

Low Prices from Piggly Wiggly!

Bonne', Liquid, 3c off label Bleach ½-Gallon NET 25c
Carol Ann, With Enzymes Detergent Giant Box 59c
Patties, Southern Roll Margarine 8-Ounce Pattie 08c
Crushed, Del Monte Pineapple No. 2 Can 44c
Van Camp's Pork & Beans No. 300 Can 16c
Libby's Potted Meat 5½-Ounce 31c

Shop Piggly Wiggly for Perfect Produce!

POTATOES Russets, All Purpose 10-Pound Bag 68¢

WHITE GRAPES California Thompson Seedless Pound 27¢

Romaine Lettuce Large, Green Bunches Each 21c
Tomatoes Red, Ripe, Bubble Pack Each 33¢
Prunes Large Mariana Dried 10 oz. Pkg. 39c
Carrots Texas, 11-Pound Cello Bag Each 19c

COUPON — save 25¢ WITH THIS COUPON WHEN YOU BUY A 2 LB. CAN OF MAXWELL HOUSE® OR ELECTRA PERK® COFFEE AT PIGGLY WIGGLY. SHOP RITE® 2 LB. CAN ONLY 1.60 WITH COUPON. ONE COUPON PER FAMILY - OFFER EXPIRES Aug. 24, 1970

S&H GREEN STAMPS

CAKE MIX Carol Ann Layer Variety, 18½-Ounce Package 25¢

Extra Bonus Special

Chunk Tuna Carol Ann No. ½ Cans 35¢
Whole Potatoes Hunt's No. 300 Can 20¢
Tomato Soup Heinz No. 1 Can 10¢

Mix'em or Match'em
Carol Ann Fruit Cocktail No. 303 Cans
Very Small Carol Ann Sweet Peas No. 303 Cans
V-8 Camps Pork & Beans No. 2 Cans
Franco American Macaroni 15½-Oz Cans
Stokely Bavarian Sauerkraut No. 303 Cans
4 For $1

Mix'em or Match'em
Cut, Carol Ann Green Beans No. 303 Cans
Kuner Blackeye Peas No. 300 Cans
Carol Ann Cream Style or Whole Kernel Golden Corn No. 303 Cans
With Bacon Treppeys Lima Beans No. 300 Cans
White House Applesauce No. 303 Cans
5 For $1

PIGGLY WIGGLY 1st in Savings!

Shop Rite... Shop Piggly Wiggly!

BLAST RIPS BUILDING - Concrete covers street in front of federal office building in downtown Minneapolis following explosion which ripped out steps and broke windows blocks away. A night watchman was injured. The building is the site of an armed forces examination center and has been the scene of numerous anti-war protests. (AP Wirephoto)

South African Catholics See Racial Turmoil

By ROON LEWALD
Associated Press Writer

JOHANNESBURG, South Africa (AP) — Christianity faces a new challenge in this racially segregated country as black men seek to reshape the white man's churches in their own image.

A welter of new sects has attracted a quarter of South Africa's black majority and some churchmen see this as a measure of failure in the white Christian establishment.

Black priests have fired the first salvos in a battle for a greater voice in established churches.

And an interdenominational reform movement is under way to resist the distortion of church life caused by mor thin two decades of officially sanctioned race segregation.

Five African Roman Catholic priests wrote in a manifesto published in a Johannesburg newspaper that despite Pope Paul's plea in Uganda last year for the "precious and original contribution of negritude" to Catholicism, his church in South Africa "cherishes" apartheid while pretending to condemn it.

The priests pleaded for Africanization of the church while accepting the temporarily unalterable fact of apartheid in public life. They demanded more openings in the hierarchy for black priests who, they charged, are now often "dumped in the bush in non-viable parishes."

Though control of all established denominations is securely in white hands, most South African church leaders officially condemn apartheid. The major exceptions are the three powerful Calvinist Dutch Reformed churches which spiritually underpin ruling white Afrikanerdom and seek to justify apartheid in Biblical terms.

The Afrikaner churches were the only ones to repudiate a "message to the people of South Africa" in which the interdenominational South African Council of Churches (SACC) last year condemned apartheid as "rooted in and dependent on a policy of sin."

Disregarding Prime Minister John Vorster's warning that "pulpit politics" will not be tolerated, the SACC joined the Christian Institute of Southern Africa in seeking a Christian answer to apartheid. It recently sponsored a manifesto warning Christians of their responsibility as voters in the country's April 22 general election.

A major problem facing reform-minded clergymen is the social gap between white and black Christians caused by apartheid.

Though there is no law against multiracial worship, the three Afrikaner churches enforce segregation. Social separation makes it physically difficult for different races to worship together even in multiracial denominations. In addition, most rank and file white Christians by now accept social segregation no matter what their churches say.

Highway Patrol Praised During Kent State Riot

KENT, Ohio (AP) — A 1970 graduate of Kent State University who helped found the Black United Students movement on the campus says its orgafizers restrained black students May 4 when four students were killed during a volley of rifle fires by National Guard troops.

The testimony was given by Robert P. Pickett in an appearance before the President's Commission on Campus Unrest Wednesday, the first of three days of hearings at the university.

Pickett, now a law student at the University of Michigan, said the movement worked to restrain blacks "because blacks have faced guardsmen in other places and know how they were trained."

Although hes was critical of Ohio National Guardsmen called to the campus, Pickett praised highway pazrol forces for being "disciplined and well organized."

He also said any disturbances at Kent State this fall may set the pattern for similar uprisings throughout the nation.

In earlier testimony, Adjutant Gen. Sylvester T. Del Corso of the Ohio National Guard said he favors equipping guardsmen with shotguns armed with birdshot for use in civil disturbances.

But he said he would not favor a ban on the .30-caliber rifles that guardsmen used on the Kent State campus. "When there is violence, troops must have weapons to protect themselves," he said.

Lost Persons Should Seek High Ground

ALBUQUERQUE (AP)— Don Mattox, chairman of the Albuquerque Mountain Rescue Council, says persons lost in the high mountains of New Mexico should move to the mountain ridges since they usually are searched first.

He said going downhill in high country can sometimes be a mistake.

"If a hiker or hunter is in the high country, going downhill will often lead him to stream beds and canyons, which are steep, dafgerous and sometimes impassable," he said.

"Young people in particular should be instructed to stay where they are as soon as they realize they are lost. After a period of time they should move to the nearest water, leaving a well-marked trail."

He also recommends that a hiker carry a whistle and blow it occasionally if he becomes lost.

"This helps him keep up his courage and attracts both searchers and the curious," Mattox said.

He offered his advice in the wake of extensive searches this month for two youths— one lost in the Santa Fe National Forest and the other in Lincoln National Forest.

Both were found alive and well.

Nixon, Ordaz To Begin Talks

By FRANCES LEWINE
Associated Press Writer

WASHINGTON (AP) — President Nixon flew to the Mexican resort village of Puerto Vallarta today to discuss border problems with President Gustavo Diaz Ordaz of Mexico.

Air Force One, the presidential jet, took off from Andrews Air Force Base in nearby Maryland at 9:05 a.m., EDT, for the 4½-hour flight.

Accompanying the President and Mrs. Nixon were several presidential advisers and their wives. They will trael with the Nixons from Mexico to the Western White House at San Clemente, Calif., Friday.

American Business

By JOHN CUNNIFF
AP Business Analyst

NEW YORK (AP) — There's big money in research and advice, judging from the scores of services that publish millions of words a week for business, unions, professionals and government officials, much of it supposedly confidential.

What effect these private sources of information have on the course of the economy has never been thoroughly measured, but it must be great indeed. Some subscribers happily pay thousands of dollars a year for two pages a week of mimeographed advice.

The chief goal of both writer and reader is to get a fix on the future so that plans can be made— spending, investment, production, personnel— presumably with a lot more success than the competition. And while some operations consist of one man, one room, one offset machine, others are huge operations.

The Bureau of National Affairs, Inc., for example, publishes 3 dailies, 10 weeklies and several monthlies, primarily on legal, labor and economic news, mostly from Washington.

Recently the bureau, which is a private, profit-seeking business, told subscribers that American companies are continuing to experience a rising rate of employe turnover, especially among females and the younger half of the work force.

Management personnel, it said, has a lower turnover rate than nonmanagement workers, and production employes have higher rates of job changes than office workers and sales personnel.

One reason for mobility, the bureau states, is that job security is falling in importance for many people. It still ranks high among production workers, but it isn't even a major factor for many other workers.

Meanwhile, the National Industrial Conference Board, a nonprofit education and research organization largely supported by business, is concerned that the Vietnam peace dividend is already being spent or is budgeted.

The dividend, nevertheless, will be substantial, according to a study by Dr. Michael Levy, its director of economy policy research, amounting to perhaps $20 billion to $24 billion.

About one-fifth of the dividend is expected to be snared by the "ratchet effect," which Levy says has followed each of the nation's seven previous armed conflicts. It means that while defense spending declines after cessation of fighting, it never returns to its prewar level.

About one-eighth of the potential dividend is likely to be absorbed at first by U.S. commitments for pacification and reconstruction inside Vietnam, says Levy, leaving at most two-thirds of the dividend available for domestic civilian benefits.

Paris Peace Talks Boycotted By Bruce

PARIS (AP) — David K. E. Bruce stayed away from the Vietnam peace talks today, touching off speculation that he would boycott the weekly sessions until the chief delegates from North Vietnam and the Viet Cong return to the table.

Bruce, the new chief U.S. delegate to the talks, was represented today by his deputy and predecessor, Philip C. Habib, who said his chief was spending the day working at his office.

Asked if Bruce's absence was the start of a retaliatory boycott, Habib replied: "No comment."

North Vietnam's chief delegate, Xuan Thuy, stopped attending the weekly sessions atej Henry Cabot Lodge resigned as chief U.S. delegate last November and President Nixon delayed naming a replacement for him. Until Bruce made his first appearance at the talks two weeks ago, the delegation was headed by Habib as acting delegation chief, and the Communists accused Nixon of "downgrading" the talks.

The Viet Cong's chief delegate, Mrs. Nguyen Thi Binh, continued to attend the meetings after Lodge's departure, but both she and Thuy returned to Hanoi in the late spring. Last Thursday the North Vietnamese announced that Thuy would return soon, but gave no date, and Mrs. Binh also is expected back.

During the session that lasted three hours and five minutes, Habib offered no explanation for Bruce's absence.

He made as new appeal for what he called meaningful negotiations "in a genuinely conciliatory atmosphere and without demands for obviously unacceptable preconditions."

The acting North Vietnamese delegate, Nguyen Minh Vy, asserted in his prepared speech that "it is the United States and no one else which has put forward 'preconditions' at this conference."

Nixon Predicts Period Of 'Peace'

NEW YORK (AP) — President Nixon received a warm welcome, briefed newspaper editors on administration policy, spoke of "a more peaceful period," and reminisced on a walking tour through his old neighborhood during a busy nine-hour visit Tuesday.

Some 2,500 persons lined 42nd Street to cheer the President as he arrived in midafternoon to confer with editors of The Daily News in an off-the-record conversation. A few antiwar chants were heard from the throng.

Later, on a predinner, unscheduled jaunt with daughter Tricia through a section of Manhattan's East Side, the President chatted with several foreigners and students, some with hair "a bit longer than mine," Nixon noted.

"One thing I've always emphasized to people," Nixon told newsmen later, referring to the youths, "is that you never judge what a person's reaction is going to be by the length of his hair; he may be very friendly and at least courteous— everyone on the walk was at least courteous."

In an impromptu news conference following the walk, the President also remarked on the absence of antiwar demonstrators. Said Nixon: "It's summertime.

KIDNAPED COED SAFE - Dale Regina Leach, 20-year-old Buffalo University coed, smiles as she walks with her boyfriend, Steven Kecham, after she was rescued from a suspected kidnaper. Police said they found Dale and James Wesley Ross, 23, of Seminole, Fla., on edge of Everglades along U.S. Route 41 near Ochopee, Fla. Ross is charged with kidnaping Dale at gunpoint as she sat on a beach with Ketcham. At left is unidentified officer. (AP Wirephoto)

BENNY'S MARKET BASKET
3 STORES TO SERVE YOU

GOOD SPECIALS FRIDAY SATURDAY MONDAY

EDUCATED BUYS

EGGS Del Oro Grade "A" Small 4 Dozen $1.00

FLOUR Purasnow 25 Pound Paper Sack $1.99

TISSUE Soflin Toilet 1) Roll Package 75¢

Fruit Ade Price's ½ Gallon Carton, Assorted Flavoss 25¢

ICE CREAM Dutch Treat ½ Gallon 69¢

PEPSI COLA 12 Ounce Cartons of Six 49¢ Plus Diposit

Potatoes No. 1 Reds 10 LB. BAG 69¢

Green Chile Long Green or Hungarian Hot Local, Hot Fresh 8¢

Cantaloupes Fresh New Mexico 6¢

Onions Local Brown Dry 6¢

Tomatoes Cello Tubes Each 19¢

VIENNA SAUSAGE Libby's 4 Ounce Tins 4 for 89¢
GREEN BEANS Double Luck Cut No. 303 Tins 7 for $1.00
REFRIED BEANS Rosarita No. 303 Tins 3 for 49¢
PINESOL Disinfectant 15 Ounce Bottle 45¢
DOG FOOD Cano Tall Tins 12 for $1.00
PEACHES Val Vita 2½ Tins 25¢
PINTO BEANS No. 1 Recleaned 10 lb. bag $1.59
COTTAGE CHEESE Price's Meadowgold 1 Pound Carton 2 for 65¢

Benny's "Royal Trim" Meats

BACON PALACE THIN SLICED POUND 69¢
FRANKS MORRELL'S ALL MEAT POUND 69¢
SAUSAGE MORRELL'S PURE PORK 1 LB. ROLL 59¢
PORK STEAK FRESH, LEAN SLICES POUND 59¢
BOLOGNA All Meat Sliced Lb. 59¢
ROUND STEAK Choice Beef Lb. 97¢
RUMP ROAST Choice Beef—Bone In Lb. 89¢
PIKES PEAK ROAST Boneless—Choice Beef Lb. 89¢
ARM ROAST Choice Beef Lb. 83¢
ENGLISH ROAST Choice Beef Lb. 83¢
CHUCK STEAK Choice Beef Lb. 69¢
CARNE ADOVADA Chili Dipped Pork Lb. 79¢

Benny's Market Basket
3 STORES TO SERVE YOU
Silver City--Bayard--Central

Cobre Indians Shown Working At Camp Thunderbird

HEAD COACH FREDDIE BYRD and quarterback Armando Macias hash over pass patterns as the Indians work on their aerial attack.

CARNEY FOY drops back for a pass while an unidentified player waits to move into the pass catching line.

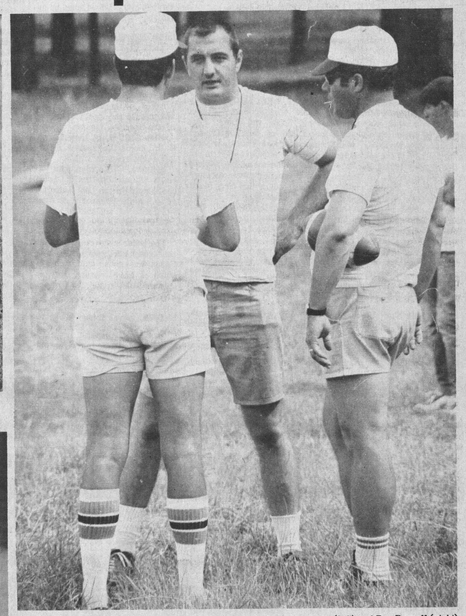

CARROLL TUCKER (facing camera) makes a point to Abe Armendariz (left) and Ron Darnell (right) at Camp Thunderbird where the Indians went through four days of workouts without pads.

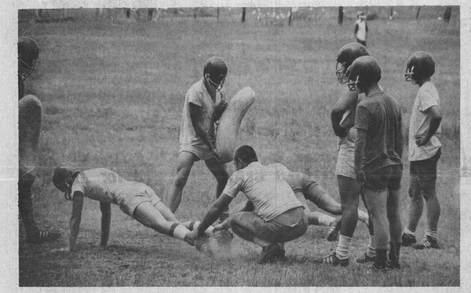

LINE COACH CARROLL TUCKER works with the offensive interior linemen on their stance and blocking fundamentals.

COACH ABE ARMENDARIZ keeps a watchful eye on the players as they work in preparation for their first game, which will be against Los Alamos Sept. 4.

Photos by Andy Murphy

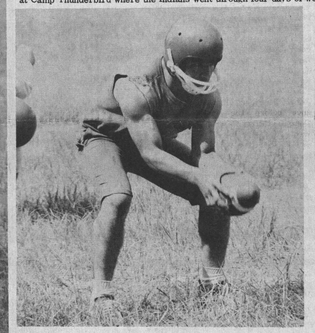

ARMANDO MACIAS, starting quarterback for the Indians last year, gets ready to put his backfield through another play. At camp the Indians worked on timing while limiting their contact drills.

COBRE HIGH CAMP SCHEDULE

The Cobre High Indians attended football camp at Camp Thunderbird Aug. 12 - 15. Practice sessions were held in gym shorts with no pads allowed.

COBRE HIGH CAMP SCHEDULE

6:45	Reveille
7:00	Four-mile run
8:00	Breakfast
9:30	Practice
11:00	Cleanup and rest
12:00	Lunch
1:00	Cleanup and rest
2:00	Chalk Talk
3:30	Practice
6:00	Dinner
7:30	Chalk Talk and Movies
10:00	Lights out

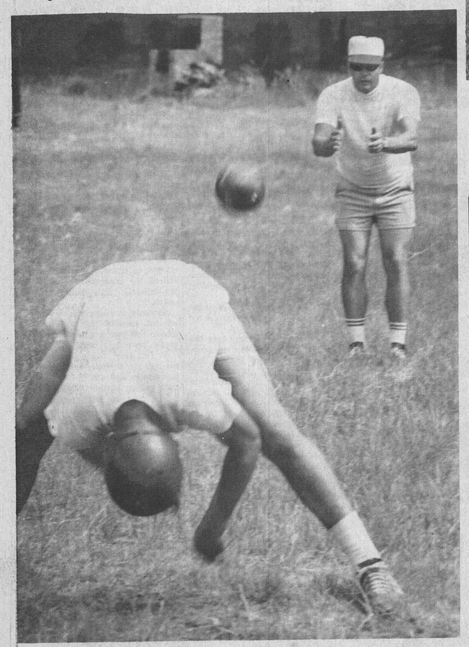

RON DARNELL sets an example for kickers as he is shown taking a snap while demonstrating the form used on a punt.

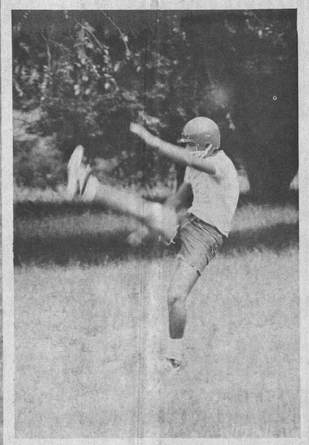

A COBRE FOOTBALLER tries to 'loosen up' before another practice session.

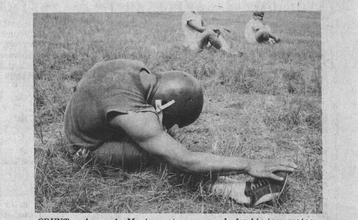

GRUNT – Armando Macias sets an example for his teammates as he leads the squad through callisthenics at Camp Thunderbird.

A GROUP of football aspirants grunt and groan through pre-practice drills as the coaches keep an eye out to insure top effort on the part of the players. About 40 hopefuls reported for the camp.

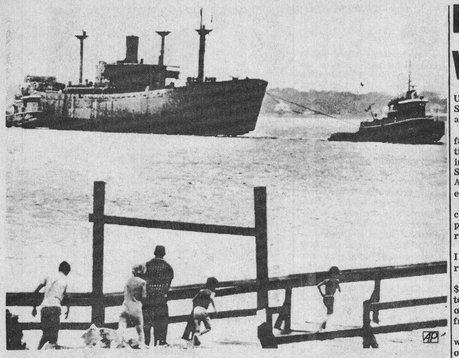

RACING FOR A PEEK – Children at Southport, N.C., race along a fishing pier to see the Liberty ship full of nerve gas rockets in concrete coffins as it was towed from the mouth of the Cape Fear River into the Atlantic Ocean. Ship is destined to be scuttled 282 miles off Cape Kennedy in 16,000 feet of water. (AP Wirephoto)

Syria Puts Down Plot

BEIRUT, Lebanon (AP) — Syria's Baath Socialist government has smashed a plot by the rival Baathist faction in Iraq to overthrow it, a Beirut newspaper which speaks for the Syrian Baathists reported today.

Arab diplomats confirmed the report in the newspaper Al-Rayah.

The report said the coup was to have been staged "with active support from Iraqi troops stationed in Jordan and Syria." It said the Iraqi Baathists allotted $33 million to the plot, and the Syrian regime seized some of it.

The diplomats said the Syrian government in June arrested hundreds of supporters of the Iraqi Baathists, and all of them are still in jail.

The diplomats said Syrian authorities had not decided whether to bring the alleged conspirators to trial or use them as a bargaining card with the Iraqis.

The Iraqis have been making overtures for reconciliation with the Syrians, especially during the current rift between Iraq and Egypt over Egyptian acceptance of the U.S. Mideast peace initiative.

Both Syria and Iraq opposed the peace plan. The Syrians have managed to maintain good relations with Egyptian President Gamal Abdel Nasser, but the Iraqis are in a propaganda war with Egypt that could lead to a total break in relations.

Arab diplomats said the Syrians' stand could mean the arrested pro-Iraq Syrians might soon be brought to trial.

Texas Oil Production Quota Upped

AUSTIN, Tex. (AP) — The Texas Railroad Commission raised the state's crude oil production ceiling to its highest point in 19 years today, setting the September allowable at 79.9 per cent of potential.

The high factor was ordered despite a staff report that it could cause pollution, the wasting of gas and pipeline bottlenecks.

But commission chairman Ben Ramsey said "work is being carried out to eliminate these shortcomings and to insure nonwasteful oil production to factors up to 100 per cent."

"This will take time," Ramsey said, "and require huge expenditures, which must be evaluated in light of whether the current high demand will continue or whether it will terminate shortly as the result of lowering of tanker rates or other actions enabling resumption of increased imports of foreign oil."

A spokesman for Humble Oil, Hohn Yaeger, said stocks on hand in the western part of the country indicate there has been a "rapid decline in imported crude oil."

Ramsey said Texas' crude oil stocks as of Aug. 7 totaled 99.6 million barrels, or 2.3 million less than the previous week, 5.5 million less than the previous month and 4.5 million barrels less than a year ago.

Southwest Air Controllers Said Treated Unfairly

ALBUQUERQUE (AP)— The national president of the Professional Air Traffic Controllers Organization (PATCO) said Wednesday the Federal Aviation Administration is treating Southwestern controllers harshly.

John F. Leyden told PATCO members the FAA wants to crush PATCO, which initiated a nationwide air traffic slowdown last spring.

As a result of the March sickout, Leyden alleged, the FAA fired three Albuquerque area controllers and suspended 20 others for periods from one to 24 days. He said 47 controllers have been fired nationally as a result of the work slowdown.

He said PATCO members in high air traffic density areas such as New York and Chicago have been left alone partly because of federal court action favorable to the groups in those areas.

MADRID (AP) — The United States is giving Spain $180 million in military aid—including 36 used F4 Phantom jet fighter-bombers—for the use of four bases in Spain for the next five years.

"The Maple Leaf Forever" is the national hymn of Canada.

Irrigation Water Quality Imported

By CLARK LEEDY
NMSU Extension Service
Written for Associated Press

The quality of irrigation water can be almost as important to your lawn, trees, or garden as the amount of water available.

All irrigation water carries varying amounts of certain salts and the kind and amount of these dissolved salts not only affect home plants but also influence the accumulation of salts in the soil and the kind of reclamation that must be made.

If the amounts of some of the chemicals, such as calcium and potassium, are not too great, they can be of benefit to the crop. Other dissolved salts, such as sodium or bicarbonates, can restrict plant growth and harm soils.

Water that looks, smells and tastes good may not necessarily be good for irrigation. To evaluate its usefulness it is important to have a representative sample analyzed for chemical content.

The NMSU soil and water testing laboratory performs this service. The laboratory analysis includes determination of calcium plus magnesium, sodium, pH (acidity or alkalinity) and total dissolved solids.

A detailed water analysis is time consuming and expensive. Care should be taken to see that the sample represents the well from which it is drawn.

A pint of water should be mailed to the NMSU laboratory in an unbreakable clean container. An information sheet, available at all county extension offices, must be filled out and included with the sample.

A classification of the sample's value for irrigation, based on the results of the analysis, will be returned to the cooperator. The fee for the analysis is $3.00 per sample.

WASHINGTON (AP) — A majority of senators, including Clinton P. Anderson, D-N.M., defeated an amendment Monday to the military procurement bill, proposed by Sen. William Proxmire, D-Wis.

The final vote was 43-22. Proxmire's amendment would have required the Pentagon to notify Congress whenever it deviated from a "fly-before-youbuy" procurement policy.

Sen. Joseph M. Montoya, D-N.M., wasn't listed as voting.

Ex-Convict Makes Comeback With Maid-For-Day Service

SAN DIEGO, Calif. (AP) — Until he spent three years in San Quentin, Fred Arnold was an ex-Marine adrift.

A serious young man with a family and some college education, he worked as a postal clerk in San Diego, then went home to St. Louis as a data clerk for the Army. He tried his hand at real estate.

The change in his fortune came with a conviction for drug possession and a $3,000 store robbery that sent him to prison.

"That did it," he says. "When I got out, I was ready to do it right."

Released last Jan. 22 with $29.45 in his pocket, Arnold, 30, took his idea for a special kind of home cleaning service to friends for backing.

His plan: Make certain the work is satisfactory. If not, do it over free.

A buddy in the Marines, Henry Jackson, president of a San Diego finance firm, lent him $1,300. With his wife Zella and their 11-year-old son Fred, Arnold went door to door. As housewives bought his service, he began to advertise, with the help of a friend on the San Diego State College faculty.

From a corner of a rented office with a single desk and a single girl working part time, Maid-For-A-Day expanded by summer to 40 employes and Arnold says $130,000 income monthly.

In training classes, he tells his staff to ask a housewife if she wants the cleaning started in a special place or done a special way.

Arnold calls the housewife back later, asks if the cleaning was good and if she will tell her neighbor. Dissatisfaction brings an instant repeat.

The Better Business Bureau made Arnold a member four months sooner than usual.

The firm moved into new, large quarters this month, and Jackson talked directors of his Brokers Financial Corp. into making Arnold's office into a wholly owned subsidiary with potential backing for major growth.

Senate Chaplain Dead At 87

WASHINGTON (AP) — The Rev. Dr. Frederick Brown Harris, who served a record 24 years as chaplain of the Senate, died Tuesday. He was 87.

He was elected to the post in 1942 and served until 1946 when he was succeeded by the late Rev. Peter Marshall. In 1949, Mr. Harris replaced Mr. Marshall and retired 20 years later.

His Senate duties involved the delivery of a prayer at the beginning of each session. He once performed a wedding in the Caucus Room of the Senate Office Building. The principals were a 69-year-old Wester Union messenger and a 60-year-old widow.

Whitney Young Blasts White House Policies

NEW YORK (AP) — Whitney M. Young, executive director of the National Urban League says the Nixon administration's record has been "marked by great unevenness, by a sort of indecisiveness, flabiness."

At a news conference Wednesday, Young said the record is sort of like Jello-O. You can't really get a hold of it, you know. It's what I call white magic, you know, now you see it, now you don't."

The record has "been consistent for its inconsistency," Young said.

In July, Young said of the administration, "I don't think there's a conscious or deliberate policy of hating black people."

On Wednesday, Young cited what he called conflicting statements from the administration on whether tax exemptions would be granted to private schools in the South and whether officials would be sent into to the region to implement desegregation orders.

"I've never seen the black community quite as universally disillusioned and lacking in confidence about an administration as I have this one," he said.

Young added that he was "not available for any position with the administration, either temporary or permanent." He had said in July he would consider accepting a federal appointment.

The news conference Wednesday was called to announce the results of a Louis Harris poll of 1,609 persons over 16 that found "white native Americans" were more apt to have antiblack attitudes than "white ethnics."

The poll defined "white native Americans" as persons who had one or more Protestant grandparent with origins in Germany, England, Scotland, Ireland or the Scandanavian countries. "White ethnics" were defined as persons whose grandparents were not Protestant and who were of Polish, Irish Catholic or Italian origin.

The sign designating the key note in music is the lson.

TG&Y® Bell Ringer VALUES

Hudson and Silver Heights Boulevard
Monday Thru Saturday Open 9 a.m. to 7 p.m.
WE RESERVE THE RIGHT TO LIMIT QUANTITIES

Your BANKAMERICARD welcome here

3 Piece LUGGAGE SET
Set includes: Train Case, 21" Weekender, 26" Pullman. Beautifully grained vinyl that wipes clean with a damp cloth. High polish locks with aluminum valance. Blue or green.
Model #2000
Compare At $19.95 Set NOW!
$14.99 SET
Big Savings!

Snooze Alarm CLOCK
Snooz-Alarm® wakes you, lets you snooze, then wakes you again! Compact in antique white case.
Compare At $5.98
$3.67 EACH
#7291

Compare At 99¢ 500 Count Loose Leaf FILLER 69¢ PKG.
Big Chief Tablets 110 Sheets 8x12, No. 4984, Regular 49¢ ---------- Only 37¢
Compare At 59¢ 4 oz. Squeeze Bottle ELMER'S GLUE-ALL 38¢ EA.
COMPARE AT 29¢ 16 Count CRAYOLA® CRAYONS 18¢ BOX
Compare At $3.98 3/8" Astro LABLE MAKER $2.88 EACH
Bic Pens Regular 87c Value Get 2 Pens Free ---- 28¢

SCHOOL JEANS
Permanent Press
Assorted Colors
Size 6-16
Compare At $4.98
$3.88

Compare At $3.98 Girl's Solid Color CARDIGANS $3.67 EACH
Cable stitching. Sizes 4 to 6X.
Girl's 100% Acrylic CARDIGANS $4.47 EACH
Cable stitched front in assorted colors. Raglan sleeves in sizes 7 to 14.
Ladies' VEST SWEATER $3.99 EACH
7 Gauge Acrylic Knit. Button down the front 27" length. Assorted colors. Sizes S-M-L.
Ladies' 100% Acrylic CARDIGANS $5.99 EACH
7 Gauge knit. Long sleeves. Assorted colors. Sizes S-M-L.
Compare At $2.97 Multi-Stripe BLANKET 2 FOR $5.00
50% Polyester & 50% Rayon. 72" x 90". Assorted colors.
Compare At $4.98 Thermal BLANKET 2 FOR $8.00
55% Rayon & 45% Polyester. 72" x 90". Assorted colors.

LAY-A-WAY For FALL

Mini SEWING CHEST
Organizer tray with 8 compartments. Assorted colors.
10" X 5-1/2" X 5"
Compare At $2.00
$1.29 EA.

BED PILLOWS
Polyester Filled
Zippered Cover 21" X 27"
Compare At $3.98
$2.67 EACH

Hurry! — While They Last!

AM Solid State CLOCK RADIO
Automatic wake-to-music feature with instant "on". 4" dynamic speaker for great sound. Automatic volume control with built in rod antenna.
Model #C1478
Compare At $16.99
$14.44 EACH

2 Piece BATH MAT SET
3 styles to choose from in assorted decorator colors. Machine washable and dryable too. Illustrated Bath Mat has In 21x34 Size
Compare At $4.98
$3.29 SET

DESK LAMPS
Hi Intensity
Perfect For School, Office, Shaving, Sewing.
Glare Free Concentrated Lighting.
Compare At $6.98
$5.99

FIBERFILL
1 Pound Polyester
Buy Now! Compare At $1.49
$1.27 PKG.

CANDY BARS HERSHEY
Almonds, Plain Semi Sweet
Compare At 10c
4 for 37¢

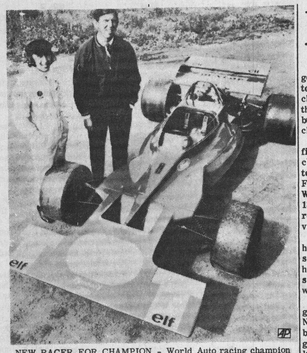

NEW RACER FOR CHAMPION - World Auto racing champion Jackie Stewart, left, stands with his sponsor, Ken Tyrrell in London with a car powered by a Ford Cosworth engine, a Tyrrell-Ford Formula One, with which Stewart hopes to retain his crown. They plan to enter it in the Italian Grand Prix September 6. (AP Wirephoto by cable from London)

Marichal Picks Pirates

By TOM SALADINO

Juan Marichal had just staggered to his fourth straight victory, stalling Pittsburgh's chances of picking up ground in the torrid East Division race but still likes the Pirates chances of winning it all.

"The Pirates have a great infield and are a great hitting club but man they have to score too many runs to win," the San Francisco right-hander said Wednesday night after giving up 13 hits to the hard-hitting Pirates, but coming out with a 7-4 victory.

"If their pitching is okay, they have the best chance to win," said Marichal after increasing his record to 7-9, after being slowed earlier in the season with an ear infection.

In other National League games, Houston trounced the New York Mets 9-4, Chicago bombed San Diego 12-2, Los Angeles downed St. Louis 4-2, Atlanta edged Philadelphia 3-2 and Montreal tripped Cincinnati 8-6.

In the American League, Baltimore nipped Milwaukee 3-2, Minnesota blanked the New York Yankees 3-0, Kansas City edged Washington 2-1, Chicago routed Boston 13-5, Oakland stopped Detroit 7-0 and Cleveland beat California 2-0.

Marichal was supported by a 10-hit Giants' attack, including a two-run homer by Willie McCovey, the big first baseman's 32nd of the year as the Pirates remained 2½ games ahead of the Mets with the Cubs only four back.

Pittsburgh left-hander Luke Walker, 10-4, had a six-game winning streak snapped, giving up a pair of runs in the opening inning on a run-scoring single to Ken Henderson and a bases-full walk.

McCovey then slammed his homer in the fifth, giving the Giants a 4-0 edge.

The Pirates got two runs in the fifth but San Francisco put the game out of reach in the eighth with three runs, including a two-run double by Bobby Bonds. Matty Alou stroked five straight hits off Marichal.

The Cubs drilled seven home runs including two by Jim Hickman to help Ferguson Jenkins gain his 15th victory.

Jenkins added one while Billy Williams, Johnny Callison, Joe Pepitone and Glenn Beckert had the others, matching the league's season high for a game set April 21 by Cincinnati against Atlanta.

Hickman drove in five runs while Jenkins had 11 strikeouts to go over the 200 mark for the fourth successive season with 207. Clarence Gaston homered for the Padres.

The Cubs also re-activated Ernie Banks, who hadn't played since July 30.

"I'm glad to get him back," said Leo Durocher, the Cubs skipper. "I'll use him as a pinch-hitter. Banks is still dangerous and if any pitcher makes a mistake, he can hit it out of the park.

"With Banks back and pitcher Ken Holtzman finished with his military duty for the summer, we figure to be in pretty good shape," Durocher said.

The Astros rocked Tom Seaver and three relievers for 14 hits in their rout of the Mets.

A pair of triples, a bases-loaded belt by Denis Menke and a two-run shot by Jesus Alou accounted for five of the Houston runs. Seaver, 17-8, left in the sixth inning, his earliest exit in 28 starts this year.

Bud Harrelson, New York's shortstop, tied a major league record with his 54th consecutive errorless game set last year by the Cubs' Don Kessinger.

Rusty Staub triggered a six-run Montreal fifth inning as the Expos dropped the Reds for the second straight game, giving Montreal the distinction of becoming the first club this season to take a series at Cincinnati.

The Expos jumped on loser Gary Nolan, 15-5, for six singles and Ron Brand capped the big fifth inning with a two-run triple. Tony Perez slugged a two-run homer for the Reds, his 38th. Bob Bailey had a solo shot for the Expos.

Willie Davis cracked a 2-2 tie with a two-run, bases-loaded single in the ninth inning for the Dodgers triumph. The Cards had homers from Joe Hague and Lou Brock while Manny Mota had one for Los Angeles.

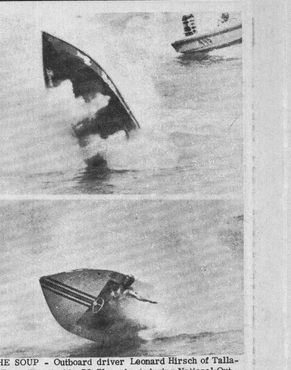

INTO THE SOUP - Outboard driver Leonard Hirsch of Tallahassee, Fla., flips in his SJ Class boat during National Outboard Pleasure Craft finals at Miami's Marine Stadium. The craft named "Noodle Too" flipped over twice but the driver was uninjured and raced in a later event. (AP Wirephoto)

Twins Edge Yanks

By KEN RAPPOPORT
Associated Press Sports Writer

Ralph Houk was kicking up a dust storm. Ralph Houk was flailing his arms. Ralph Houk was, well, mad.

What's it all about, Ralphie?

"I hope somebody got a picture of the tag," the New York Yankees' skipper snapped after Minnesota's Killebrew was called safe on a critical bang-bang play at home Wednesday night.

See, Houk thought he was out — and let umpire Larry Napp know about it demonstratively. To no avail, though. The Twins followed with another run and later added an insurance tally to take a 3-0 victory behind Jim Perry's four-hitter.

The triumph was the third straight for the Twins after a nine-game tailspin and jumped their American League West Division lead to 5½ games over California, which lost 2-0 to Cleveland.

Third-place Oakland kept within six games of the front-running Twins by blistering Detroit 7-6; East Division leader Baltimore turned back Milwaukee 3-2; Chicago ripped Boston 13-5 and Kansas City downed Washington 2-1.

In the National League, Montreal bounced Cincinnati 8-6; Atlanta took Philadelphia 3-2; Houston smacked New York 9-4; Los Angeles beat St. Louis 4-2; Chicago whacked San Diego 12-2 and San Francisco defeated Pittsburgh 7-4.

Although Houk praised Perry's performance that cooled the Yankee bats, he was still hot long after the fourth-inning play at home that broke a scoreless tie.

With two out, Killebrew raced home from second on Rich Reese's two-out single. As Napp waved the safe sign, catcher Jake Gibbs and Houk argued hestedly that the throw from right had beaten the Killer.

"When the catcher turned to make the tag, his glove was behind the plate," said Napp. "The runner slid across the plate and into the glove. I call them like I see them."

"I think that's ridiculous," said Houk. "An easy-going guy like Jake doesn't get that mad about every play. You could see the slide marks where he didn't make it."

And Killebrew?

"I was safe . . . I was in there," said Charmin' Harmon.

That opened the door for another run on Leo Cardenas' RBI single. And the Twins shut off all post-game debates when Killebrew doubled to score Danny Thompson with an insurance run in the eighth.

Dennis Higgins bailed Rich Hand out of a wobbly eighth inning and pinch-hitter Chuck Hinton delivered a run-scoring double in Cleveland's victory over California. It was Hand's fifth victory of the year, and his third straight over the Angels.

Diego Segui mystified Detroit on four hits as the A's halted a four-game slide that had dropped them from second to third in the West. Don Mincher hit a two-run homer, his 21st, for the winners.

Merv Rettenmund rifled a two-out, run-scoring single in the eighth to snap a 2-2 tie and give the Orioles their victory over the Brewers. It made an 18-game winner of Mike Cuellar and boosted Baltimore's East lead to 11 games over New York.

The White Sox, losing by three going into the ninth, shelled Red Sox hurlers for 11 runs on 10 hits. The cluster tied an American League record held by the New York Yankees for most runs in the ninth inning.

Paul Schaal rapped a leadoff homer in the seventh, snapping a 1-1 tie, and powered Kansas City over Washington. Dick Drago, who hadn't won a game in nearly two months, pitched a four-hitter.

NEW MEXICO GAME & FISH NEWS

Those fishermen on Elephant Butte the past weekend found fishing very slow except for catfish with cut and prepared baits and worms. Both trotlines and hand lines were used. White bass fishing continues to be slow, best bait - small minnows.

Caballo Lake is still a poor place to fish, water is low and mossy in the upper end where some catfish are being taken on trotlines and hand lines with worms and cutbait. The white bass ran sporadically, then quit entirely. A few fish are being taken on lures and small minnows.

Lake Roberts is producing good fishing in the late p.m. with trolled lures. Bill Evans Lake is slow, Bear Canyon Lake is slow on catfish with cutbait and worms.

The upper Gila is good on worms and spinners. Worms are usually best as the water is murky to muddy from afternoon showers. The lower Gila is good for catfish with worms and cutbait on hand lines and trotlines.

Bear season started Saturday in the southwestern part of the state. Only a few hunters were found in the field. Bear are common this year and should furnish excellent hunting.

Hunters are reminded that the hunting proclamation will be in effect until spring of 1971. The booklets should be kept as they will be useful until next spring.

DID YOU KNOW?

The common waterdog, a choice fish bait, is a terrestrial salamander which spends its larval life in water. Some waterdogs stop their development and remain larvae all their lives. Strangely they can produce eggs and young although themselves not completely developed. They are known in the southwest as the axolotl.

QUESTIONS

1—How high do those vertical goal posts go up above the cross-bar in football?

2—In the point-after-touchdown, how far from the goal line is the ball placed?

3—A blocked punt goes out of the kicking team's end zone. Is it a safety?

HOOHEE?

THEY call him a "scrambler" as a quarterback and he is. He's from University of Georgia, played pro football first with Vikings. Once completed 13 consecutive passes.

ANSWERS

1—Two or more yards.

2—Two or more yards.

3—Yes, because impetus was put on the ball by punting team.

(Hoohee: Fran Tarkenton, Giants.)

Distributed by Central Press

SAFEWAY'S FAMOUS QUALITY MEATS at DISCOUNT PRICES

SAFEWAY SELLS ONLY U.S.D.A. CHOICE BEEF

The USDA (U. S. Dept. of Agriculture) grade on Beef tells you the quality of Beef you're buying. The USDA Grades of Beef are: Prime, CHOICE, Good, Standard, etc.

Whenever you buy, ask to know the USDA Grade. All Mature Beef sold at Safeway is USDA Choice Grade — the Grade most consumers prefer.

LOOK FOR THIS SHIELD WHEN YOU BUY BEEF

SAFEWAY MEATS ALWAYS FULLY TRIMMED EXCESS FAT

Note the TRIM Above. This is how Safeway trims steaks. All Safeway Meats are FULLY TRIMMED, WASTE FREE. You get more good eating meat for your money. Compare Safeway meats for TRIM & QUALITY where you also get LOW DISCOUNT PRICES.

ALWAYS CHECK THE TRIM AS WELL AS THE PRICE

ROUND STEAK Full Cambrie Cut Lb. 98¢
USDA Choice Beef, SWISS CUT Lb. 88¢

CHUCK ROAST Blade Cut Lb. 58¢
USDA Choice Beef, 7-BONE CUT, Lb. 68¢

Boneless Roast USDA Choice Beef Shoulder Cut Chuck Rolled and Tied . . Lb. 88¢

Sirloin Steak USDA Choice Grade Beef, Fully Trimmed . . . . Lb. $1.08
Rump Roast USDA Choice Beef Bone-In Boneless Lb. $1.14 . . . Lb. 94¢

Cube Steaks USDA Choice Grade Beef, Boneless . . . Lb. $1.28
T-Bone Steak USDA Choice Grade Beef Fully Trimmed . . . . Lb. $1.28

GRADE-A FRYERS Whole Lb. 38¢
Breasts Lb. 74¢ — Thighs or Drumsticks Lb. 54¢ — Wings Lb. 38¢ — Backs Lb. 24¢

PORK CHOPS Family Pak Lb. 88¢
Wafer Thin, BREAKFAST PORK CHOPS, Lb. $1.18

Sliced Bacon MORRELL'S YORKSHIRE 2-Lb. Pkg. $1.55 . . . . 1-Lb. Pkg. 78¢

Pork Sausage MORRELL'S Hot or Regular . . . 1-Lb. Roll 68¢
Frankfurters STERLING. Heat & Serve Vacuum Packed . . . 1-Lb. Pkg. 64¢
Beef Liver Fresh Sliced . . . . Lb. 59¢
Lunch Meats SAFEWAY 7 Varieties Lb. Pkg. 34¢

BUY ALL YOU WANT AT SAFEWAY'S LOW DISCOUNT PRICES — NO LIMITS OR RESTRICTIONS

LOW DISCOUNT PRICE — Potato Chips PARTY PRIDE Serve with Dip . . . 9-Oz. Bag 45¢
SPECIAL DISCOUNT — Fresh Eggs CREAM O' the CROP Grade-AA Large Doz. 44¢ MEDIUM Dozen 39¢
LOW DISCOUNT PRICE — Can Cola CRAGMONT and All Other Flavors . . . . 10 12-Oz. Cans 88¢
LOW DISCOUNT PRICE — Cake Mixes MRS. WRIGHTS Homemade Goodness All Layer Mixes . . . 4 19-Oz. Pkgs. $1
LOW DISCOUNT PRICE — Tomato Soup TOWN HOUSE Vegetable Beef (10½-Oz. 16¢) (Melrose Crackers 1-Lb. 25¢) . . . . Tomato 10½-Oz. Can 11¢
LOW DISCOUNT PRICE — Flour KITCHEN CRAFT . . . . 25-Lb. Bag $1.99 . . . 5-Lb. Bag 53¢
SPECIAL DISCOUNT — Lysol Spray Disinfectant Save with Safeway . . . . 7-Oz. Can 78¢

Low Fat Milk LUCERNE 2% Butterfat 1-Gal. 10% Milk Solids . . . . Ctn. $1.13
Cream Topping LUCERNE Delicious . . . . 15-Oz. Can 89¢
Potato Salad LUCERNE Ready to Eat . . . . 2-Lb. Cup 63¢

OFFICIAL USDA FOOD STAMP REDEMPTION STORE

LOW DISCOUNT PRICES

Margarine COLDBROOK, Quartered for Cooking . . . . 1-Lb. Ctn. 21¢
Butter-Me-Nots MRS. WRIGHTS Rolls . . . . 9½-Oz. Can 20¢
Pineapple Sliced LALANI. Salad Favorite . . . No. 1 Flat Can 18¢
White Hominy HIGHWAY Top with Butter . . . No. 300 Jar Can 11¢
Tomatoes and GREEN CHILI MOUNTAIN PASS . . . . No. 1 Can 18¢
Heinz Beans VEGETARIAN Heat and Serve . . . . 16-Oz. Can 17¢
Chili & Beans GEBHARDTS Spicy Quick to Serve . . . No. 300 Can 41¢
Soft Blue Bonnet Margarine (Special Buy) . . . . 1-Lb. Size 47¢
Empress Honey Delicious on Hot Rolls . . . . 8-Oz. Jar 25¢
Hot Roll Mix PILLSBURY with Homemade Goodness . . . 13½-Oz. Box 44¢
R-F Spaghetti Extra Long Style . . . . 16-Oz. Pkg. 29¢
Potato Buds BETTY CROCKER Instant . . . . 8-Oz. Box 33¢
Fleischmann's CORN OIL MARGARINE (Special Buy) . . . . Pkg. 42¢
Carnation Slender Instant All Flavors . . . 4-Ct. Pkg. 84¢
Golden Glow MARGARINE (Special Buy) . . . . 1-Lb. Size 47¢
Pizza Mix APPIAN WAY Regular Party Favorite . . . . 12½-Oz. Box 44¢
Snacks BETTY CROCKER Fruit Chips 5-Oz., Apple 7-Oz., Cherry Chip Cookies 9-Oz. Each 42¢
Hill's Instant Coffee, Rich Flavor Easy & Quick . . . . 10-Oz. Jar $1.59

EVERYDAY DISCOUNT PRICES

Gain Detergent Laundry Favorite . . . . Giant Box 86¢
Cascade Detergent for Automatic Dishwashers . . . 50-Oz. Box $1.08
Ivory Flakes Mild Detergent . . . . Large Box 38¢
Oxydol Detergent with Bleaching Crystals . . . King Size Box $1.48
Ivory Snow For Baby's Clothes . . . . Giant Box 86¢
Dreft Detergent Gets Clothes Clean . . . . Giant Box 86¢
Joy Liquid For Sparkling Clean Dishes . . . . 22-Oz. Btl. 59¢
Tide Detergent Washday Need . . . . Giant Box 86¢
Lava Soap Removes Dirt from Hands . . . . Large Bar 19¢
Thrill Liquid Dishwashing Detergent . . . . 22-Oz. Btl. 59¢
Bold Detergent Plenty of Cleaning Power . . . King Size Box $1.48
Cheer Detergent for Clothes. It's Blue . . . . Giant Box 86¢
Premium Duz For Clean Clothes . . . . King Size Box $1.53
Salvo Tablets Pre-Measured Detergent . . . . Giant Box 77¢
Dash Detergent Cuts Dirt Fast . . . . Giant Box 75¢
Bonus Detergent Perfect for all Clothes . . . . King Size Box $1.48
Calgonite DISCOUNT PRICE . . . . 35-Oz. Box 79¢
Floor Wax TEXIZE Vinyl Wax . . . . 46-Oz. Can $1.37

DEL-MONTE CANNED FOODS at DISCOUNT PRICES

GREEN BEANS Cut, Tender & Firm No. 303 Can 25¢
GOLDEN CORN Cream Style No. 303 Can 25¢
GREEN PEAS Cook with Mint No. 303 Can 24¢
SAUERKRAUT (8-Oz. 16¢) Favorite with Franks No. 303 Can 23¢
TOMATO JUICE SPECIAL DISCOUNT Great Tasting 3 46-Oz. Cans $1
CATSUP Use for Seasoning 26-Oz. Btl. 41¢

Prunes Prepared in Syrup . . . . No. 300 Can 33¢
Sliced Beets Tender and Good . . . . No. 303 Can 20¢
Chili Peppers Hot For Mexican Dishes . . . . 12-Oz. Can 38¢
Peaches Sliced and Halves Yellow Clings . . . . No. 2½ Can 32¢

GET SAFEWAY'S QUALITY at LOW DISCOUNT PRICES

YOU CAN SAVE MONEY AT SAFEWAY . . . WIDE VARIETY OF TOP QUALITY FOODS AT EVERYDAY LOW DISCOUNT PRICES

Friskies Cat Food All Flavors . . . . 6½-Oz. Can 16¢
Puppy Chow PURINA Dry Dog Food . . . . 5-Lb. Bag 89¢
Plastic Bags Sandwich Bags KITCHEN CRAFT . . . . 150-Ct. Pkg. 46¢
Glad Wrap Textured . . . . 100-Ft. Roll 33¢
Zee Napkins RAINBOW Colors. For Mealtime . . . . 360-Ct. Pkg. 54¢
Handi-Wrap For Fresh Food. Clear Plastic . . . . 100-Ft. Roll 33¢
Kleenex Tissue White and Assorted . . . . 200-Ct. Box 30¢
Kleenex Napkins Dinner Style. White . . . . 50-Ct. Pkg. 30¢
Deodorant Soap Regular BROCADE . . . . 6-Ct. Pkg. 48¢
Behold Polish For Furniture . . . . 12-Oz. Can 99¢
Detergent WHITE MAGIC Low Suds . . . . Giant Box 57¢
StaPuf Rinse Laundry Aid . . . . Btl. 42¢
SOS Pads Scouring Pads Contains Soap . . . . 15-Ct. Box 46¢
Lysol Cleaner Household Disinfectant . . . . 28-Oz. Btl. 78¢
Bathroom Cleaner DOW Removes Stains . . . . 20-Oz. Btl. 82¢
Windex Cleaner Cleans Windows . . . . 8-Oz. Btl. 30¢

EVERYDAY DISCOUNT PRICES ON FROZEN FOODS

LOW DISCOUNT PRICE — Ice Cream SNOW STAR All Flavors (LUCERNE SWIRL, Qt. 56¢) . ½-Gal. Ctn. 68¢
LOW DISCOUNT PRICE — Broccoli Spears BEL-AIR Top with Cheese Sauce 10-Oz. Pkg. 28¢
LOW DISCOUNT PRICE — Breakfast SWANSON'S Sausage & Eggs, 6½-Oz. Pancake & Sausage, 4½-Oz. French Toast & Sausage, 5-Oz. . Each 42¢
LOW DISCOUNT PRICE — Orange Juice SCOTCH TREAT, from Florida (12-Oz. Can 35¢) . . 6-Oz. Can 18¢

Grape Juice BEL-AIR Flavorful . . . . 6-Oz. Can 20¢
Green Beans BEL-AIR French Cut or Cut Wax . . . . 9-Oz. Pkg. 24¢
Brussels Sprouts BEL-AIR Tender . . . . 8-Oz. Pkg. 29¢
Fordhook Limas BEL-AIR Family Treat . . . . 10-Oz. Pkg. 27¢
Cauliflower BEL-AIR Cook in Butter . . . . 10-Oz. Pkg. 31¢
Avocado Dip ASHLEY'S Party Favorite . . . . 6-Oz. Can 33¢
Enchilada Dinner BANQUET . . . . 11-Oz. Dinner 42¢

BUFFETS BANQUET Beef, Turkey, Chicken & Dumplings 32-Oz. Pkg. 99¢
FRENCH FRIES BEL-AIR Regular or Crinkle Cut 9-Oz. Pkg. 16¢
FRUIT PIES BEL-AIR Apricot or Pineapple 24-Oz. Pie 46¢
PEACH PIE BEL-AIR Fresh Ripe Ice Cream 24-Oz. Pie 44¢
PIZZA JUNIORS LENO'S Cheese or Sausage 10-Oz. Pkg. 64¢
JOHNSTON PIES APPLE PEACH PECAN 34-Oz. Pie 78¢

EVERYDAY LOW DISCOUNT PRICE
CREAM CHEESE SAFEWAY For Delicious Pastries 3-Oz. Pkg. 14¢
POST GRAPENUTS Breakfast Cereal 18-Oz. Box 49¢
WESSON OIL For Frying and Baking 38-Oz. Btl. 78¢

EVERYDAY LOW DISCOUNT PRICE
CAKE MIXES BETTY CROCKER All Layer 19-Oz. Box 37¢
LIBBY BEEF STEW Meal in a Can 16-Oz. Can 44¢
NESTEA INST. Tea Summer Favorite 3-Oz. Jar $1.28

EVERYDAY LOW DISCOUNT PRICE
SAFEWAY COFFEE 1-Lb. Bag & 1/2-Lb. Rich Flavor 88¢
MAXIM INST. Freeze Dried Coffee 4-Oz. Jar $1.15
APPLESAUCE TOWN HOUSE Sweet Flavor No. 303 Can 19¢

EVERYDAY LOW DISCOUNT PRICE
ROAST BEEF TOWN HOUSE with Gravy 12-Oz. Can 62¢
HEINZ VINEGAR Salad & Table 12-Oz. 34¢ GARLIC WINE 12-Oz. Btl. 35¢
TOMATO SAUCE CONTADINA From Carnation 8-Oz. Can 13¢

EVERYDAY LOW DISCOUNT PRICE
PEANUT BUTTER NU-MADE Creamy and Crunchy 12-Oz. Jar 44¢
WHITE RICE TOWN HOUSE Medium Grain 2-Lb. Bag 33¢
BEAN DIP FRITO BRAND Serve with Chips Jalapeno 10-Oz. Can 28¢

EVERYDAY LOW DISCOUNT PRICE
HAWAIIAN PUNCH Red, Tasty and Refreshing 46-Oz. Can 39¢
APPLESAUCE LUCKY LEAF 50-Oz. Glass 79¢
INST. BREAKFAST CARNATION All Delicious Flavors 6-Ct. Pkg. 69¢

SPECIAL DISCOUNT — Nescafe Instant Coffee, Rich . . . 10-Oz. Jar $1.18
LOW DISCOUNT PRICE — Longhorn Cheese SAFEWAY Halfmoon Chunk Lb. 79¢
LOW DISCOUNT PRICE — Lucerne Milk EVAPORATED For Baking . . . . Tall Can 18¢
LOW DISCOUNT PRICE — Hill's Coffee 2-Lb. Can $1.95 3-Lb. Can $2.92 . . . 1-Lb. Can 98¢
LOW DISCOUNT PRICE — Ivory Liquid Dishwashing Detergent Cuts Grease Fast . . . 22-Oz. Btl. 59¢
SPECIAL DISCOUNT — Hand Lotion TRULY FINE For Soft Skin . . . . 16-Oz. Btl. 48¢
SPECIAL DISCOUNT — Real Kill Bomb Spray, Kills Bugs . . . 11-Oz. Can 74¢

RIPE BANANAS For Homemade Puddings, Cakes and Cream Pies . . . . Lb. 12¢
FRESH PEACHES Serve Peach Cobbler Treat for the Family . . . . Lb. 22¢
LONG GREEN CHILI Livens Up Mexican Dishes. Large Size . . . . Lb. 14¢
RUSSET POTATOES or REDS. U. S. No. 1 Serve Scalloped or Baked with Butter . . . . 10-Lb. Bag 68¢

Ripe Tomatoes Slice in Salads, Fancy . . . . Lb. 22¢
Green Cabbage Perfect for Crisp Slaw . . . . Lb. 8¢
Cucumbers Slice in Vinegar and Oil . . . . Lb. 10¢
Sweet Corn Large Roasting Ears, Cookout Treat . . . 5 Ears For 38¢
Sweet Oranges Healthful and Good, Juicy . . . . Bag 98¢
Russet Potatoes or REDS U. S. No. 1 . . . . 20-Lb. Bag $1.18
Nectarines Delicious in Fruit Salads . . . . Lb. 29¢
Golden Carrots Serve in Butter Sauce . . . . 2-Lb. Bag 22¢
Bartlett Pears Delicious Snack . . . . Lb. 25¢
Cantaloupe Juicy & Sweet Breakfast Favorite . . . . Lb. 6¢

SEAFOOD at EVERYDAY LOW DISCOUNT PRICES

FISH & CHIPS 1-Lb. Pkg. 62¢ CAPTAINS CHOICE
SCALLOPS 7-Oz. Pkg. 79¢ CAPTAINS CHOICE
PERCH FILLETS 1-Lb. Pkg. 54¢ CAPTAINS CHOICE
FISH CRISPS 8-Oz. Pkg. 43¢ CAPTAINS CHOICE

HEALTH & BEAUTY AIDS at DISCOUNT PRICES

PAMPERS Daytime Diapers 15-Ct. Box 88¢
PRELL LIQUID AQUA NET HAIR SPRAY 13-Oz. Btl. 7-Oz. Btl. 75¢
GROOM & CLEAN Hair Dressing 3-Oz. Tube 79¢
GLEEM Toothpaste for the Family 5-Oz. Tube 59¢
BUFFERIN Relief from Headache 36-Ct. Btl. 63¢
AERO SHAVE For Men MENTHOL 6½-Oz. Can 59¢
MEDI QUIK Antiseptic Spray 3-Oz. Can $1.25
SECRET Spray Deodorant Anti-Perspirant 3-Oz. Can 88¢

SAFEWAY

©Copyright 1962-63-68—Safeway Stores, Incorporated This ad is effective thru Sat., Aug. 22, 1970

Lee Trevino Returns To His Winning Ways

By BOB GREEN
Associated Press Sports Writer

SUTTON, Mass. (AP) — Lee Trevino, his slump snapped and his game back in gear, took aim on Jack Nicklaus' leading money-winning spot today.

"I've had my vacation and Jack has to skip a week here and there," Trevino said before teeing out in the first round of the $150,000 Avco Golf Classic.

The flamboyant Mexican-American was shut out in his quest of a major championship this year and obviously wants the consolation of the No. 1 spot on the money-winning list.

He won two titles, the Tucson and National Airlines opens, early this year and dropped the money list most of the season until Nicklaus caught him last month.

Trevino has about $122,000 and trials Nicklaus by about $8,000. But Nicklaus, along with Arnold Palmer, is skipping this tournament and Trevino is one of the favorites for the $32,000 first prize.

Trevino snapped a mild slump last week when he fired a course record-matching 65 in the final round of the PGA National Championship.

He hadn't played well for some time before that, and his troubles reached a peak when he withdrew at Philadelphia and then was disqualified from the Westchester Classic when he overslept and missed his tee time.

Lee took a couple of weeks off for a vacation in Acapulco before returning last week. He started poorly, then finished with a charge.

"I don't know what it is," he said. "But I've had a slump every summer for the past three years. I just don't play good in the summer.

"The way I was hitting them for a while, why it would take five people to find the ball. I didn't have any idea where it was going.

"But I've got it all back together now. I'm making the ball do what I want it to do. I'm ready to go out and play some golf now."

Trevino said he planned to play through the rest of the American tournaments this year, plus the Alcan in Ireland, the Piccadilly in England and a tournament in Australia, and will team with new PGA champion Dave Stockton to represent the United States in the World Cup competition in Argentina in November.

Other leading contenders on the long, hilly Pleasant Valley Country Club course include Masters champion Billy Casper, U.S. Open titleholder Tony Jacklin, Australians Bruce Crampton and Bruce Devlin, South African Gary Player and defending champion Tom Shaw.

Swim Stars Ready For AAU

LOS ANGELES (AP) — Debbie Meyer, Susan Atwood, Mark Spitz and Hans Fassnacht, all of them with solid chances of lowering their world records compete today in the opening sessions of the National AAU Swimming Championships.

Scheduled for this first of four days of competition are the 100-meter butterfly, the 400 freestyle, the 100 breaststroke, and the 200 backstroke, with races for men and women.

Miss Meyer, who won three individual gold medals at the 1968 Olympics and holds three world records, goes in the women's 400 where she has the global mark of 4:24.5.

The 18-year-old from Sacramento doesn't predict records but she's done it at this Los Angeles Swim Stadium before and admits the pool to be one of the world's fastest.

Miss Atwood, of Long Beach, Calif., holds the record in the 200 backstroke at 2:21.5.

Spitz, a Californian who attends Indiana University, holds the record in the 100 butterfly at 55.6 while Fassnacht of West Germany, a student at Long Beach State, is the 400-meters record holder at 4:04.

The latter race could provide the toughest competition as Fassnacht goes against such stars as Mike Burton, Olympic gold medalist in the 1,500, Gunnar Larsson of Sweden, Canada's Ralph Hutton and Tom McBeen, a fast improving teenager of the United States.

Pro-Files

By Bob Sudyk

EXTRA POINT KICKS COST PRO FOOTBALL TEAMS $1000 A SEASON!

ONE GRAND IS THE ESTIMATE FOR FOOTBALLS KICKED INTO THE STANDS AFTER TOUCHDOWNS

Wnesday's Stars

By THE ASSOCIATED PRESS

PITCHING — Jim Perry, Twins, pitched a four-hitter as Minnesota blanked the New Yankees 3-0.

HITTING — Jim Hickman, Cubs, drove in five runs with two homers to launch Chicago to a 12-2 victory over San Diego.

CAMP PERRY, Ohio (AP) — Marine WO Robert Goller of Keyser, W. Va. took a six-point lead in the National High-Power Rifle Championships Wednesday. He has an aggregate of 1,180 points out of 1,200 with one day of competition left.

SPORT SHORTS

By THE ASSOCIATED PRESS

DEL MAR, Calif. (AP) — Willie Shoemaker rode a triple at Del Mar Wednesday to help celebrate his 39th birthday. He now has 6,014 career winners, only 18 shy of Johnny Longden's all-time record of 6,032.

CLAYTON, Mo. (AP) — The value of the late Branch Rickey's estate was listed at $379,475 according to an appraiser's report filed Wednesday in St. Louis County Probate Court. Rickey, a baseball notable, died five years ago.

BOSS OF THE RED-HOT REDS - By Maver

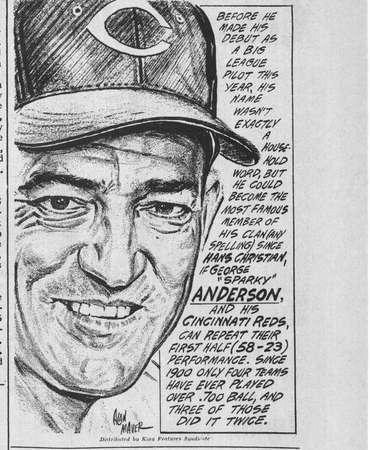

Distributed by King Features Syndicate

Pro Footballers Ending Holdouts

Walt Sweeney might have returned to the San Diego Chargers empty-handed, but at least he has a job waiting for him. Dennis Shaw, on the other hand, comes to the Buffalo Bills with a fist full of dollars and only a seat on the bench assured.

Shaw, who had been asking a reported $375,000 to sign with the Bills, finally settled Wednesday for a reported $100,000 in salary and bonuses over three years. That assured him a place on the team, and probably on the bench.

Buffalo, desperately in need of a good and healthy quarterback in recent years, has five of them now from which to select — Jim Harris, Dan Darragh, Tom Sherman, Virgil Carter and Shaw.

Sweeney, however, lost his case for retirement and came back to the Chargers without the no-cut clause in his contract he was demanding.

"I need protection in case I would go and break my leg and couldn't play again," he had argued, the the eight-year veteran and All-Pro guard ended his two-day retirement, although he still has yet to sign his pact.

"I made a rather hasty and emotional decision," Sweeney said, expressing regret at his brief retirement. "I was acting selfishly without thinking of my family or my teammates."

However, he was fined an unknown amount by General Manager Sid Gillman, and then returned to his starting position on the offensive line.

There were several other retirements Wednesday that could stick longer than Sweeney's. Fringe players Paul Feldhausen, an offensive tackle with Boston, and George Youngblood, a defensive back with the Chicago Bears, announced they were leaving football.

A few others switched teams. New Orleans picked up guard-place kicker Justin Canale, a five-year veteran, on waivers from Buffalo, and Minnesota obtained defensive back Seth Miller on waivers from Atlanta.

Shaw, scheduled to arrive in Buffalo from San Diego today, has been working out with San Diego State the past three weeks, but was not expected to see action in Buffalo's exhibition game Friday night against Philadelphia. In fact, he might not see too much action this season.

Despite his mark of leading the nation in yardage last season with San Diego State, the 6-foot-2 Shaw, Buffalo's No. 2 draft pick, is likely to spend much of the season on the sidelines. Currently, the Bills plan to start with Harris, who was out almost all of his rookie year last season with injuries.

However, Shaw was described as "pleased" at the money he got for signing, and so were the Bills.

Sweeney's brief absence, however, lingered with the Chargers, who still are missing All Pro receiver Lance Alworth, who retired in a dispute over money.

"The next guy that says he's retiring and walks out of camp is through," said Coach Charlie Waller. "I'm going to take his word for it and put him on the retired list and then he won't be able to work."

Untrained Dogs Are Hard To Teach On Opening Day

By HAL SIMMONS
Written for Associated Press

With several bird seasons due to be set this week by the Game Commission, many hunters' thoughts have returned to their shotgun and faithful hunting dog.

Actually, few hunters have returned to their shotgun and faithful hunting dog.

Actually, few hunters have the time and the patience to properly train a good hunting dog.

Actually, few hunters have the time and the patience to properly train a good hunting dog. One of the most inspiring commentaries on life is that a dog's single trait of loyalty will gloss over all the other things that can go wrong during the training period.

A few hunters usually attempt the impossible. That is, they take their untrained mutt to the field and hope his instinct will help them scare up some birds. They usually are partially correct. The dog invariably scares the birds.

Last year on the opening day of dove season, a hunter near Albuquerque took his dog into the field and watched with anticipation as the hound dashed into the field of high grass and sunflowers.

When the dog was about 100 yards away, he found a pheasant and then several doves. The doves flew into the wild blue yonder, well beyond shooting range.

On a similar occasion at La Joya refuge, on opening day of duch seeson, dawn was just starting to chase away the dark and all the hunters were walking silently for their first quack.

Suddenly, a commotion erupted that sounded like a bull moose that had just been bitten on the nose by a crayfish.

A retriever came bounding through the shallow water with his master and son in hot pursuit, yelling as they came.

The dog had just spotted a coot. They were afraid they weren't going to be able to retrieve their retriever.

A dog can be a valuable accompaniment on a hunting trip, and, of course, every pup has to start somewhere.

Opening day usually is not the place to begin. Human commands like Stay, Come and Whoa should be mastered first.

Backyard Fido is good for many things, but hunting is for the birds — not the untrained dog.

— — —

ROOSEVELT ROADS, Puerto Rico (AP) — Francisco Paz, a fast fall southpaw pitcher, struck out 23 Puerto Rican batters in a nine-inning game Tuesday to give Nicaragua its third straight victory 1-0 in the Latin America Little League baseball series.

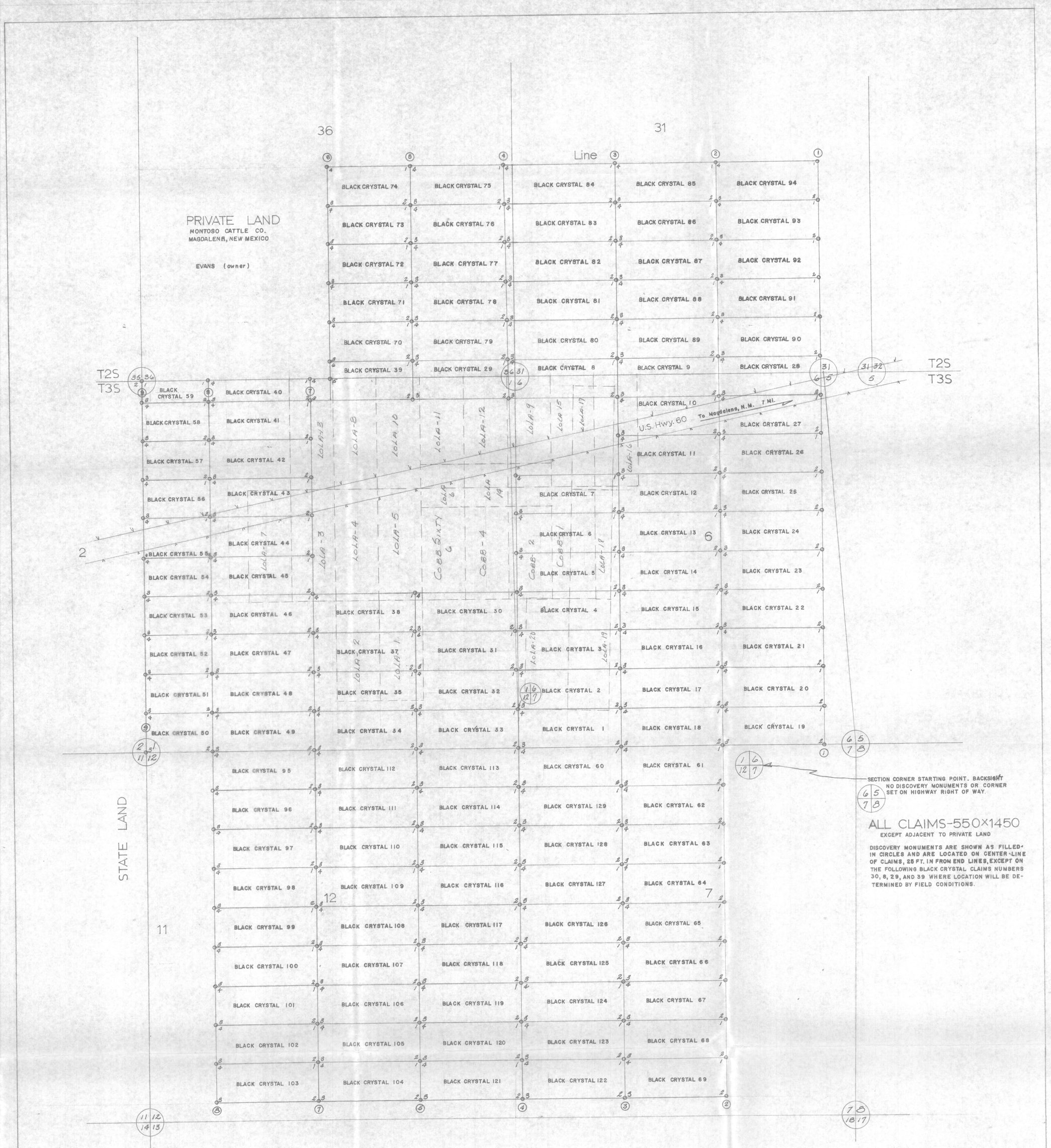

CAT MOUNTAIN PROJECT
Socorro County, New Mexico
Cat Mountain Mining District
Black Crystal Claims 5-26-71

SCALE: 1 INCH = 500 FEET

Garfield Mines

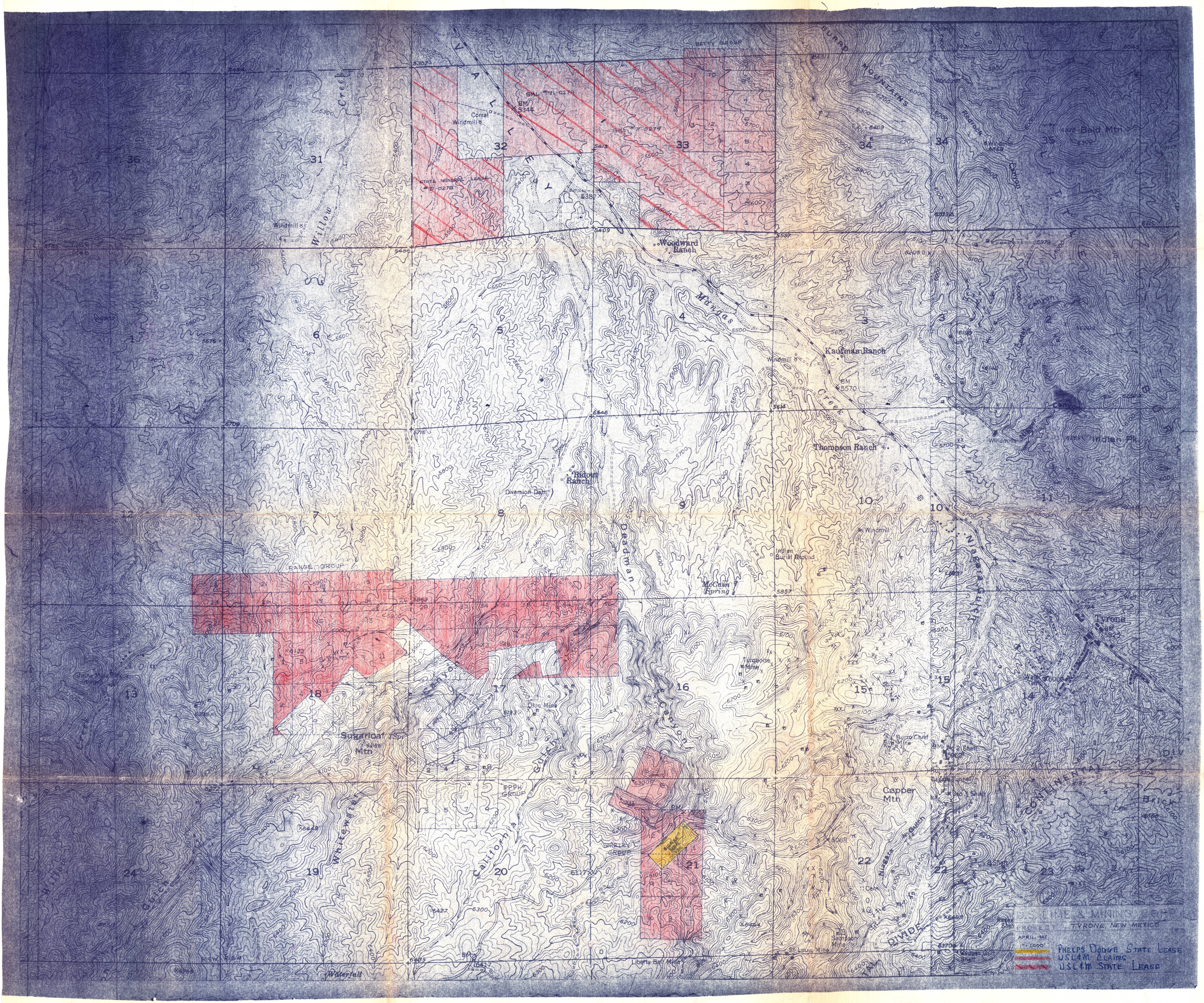

RIEBOLD GROUP

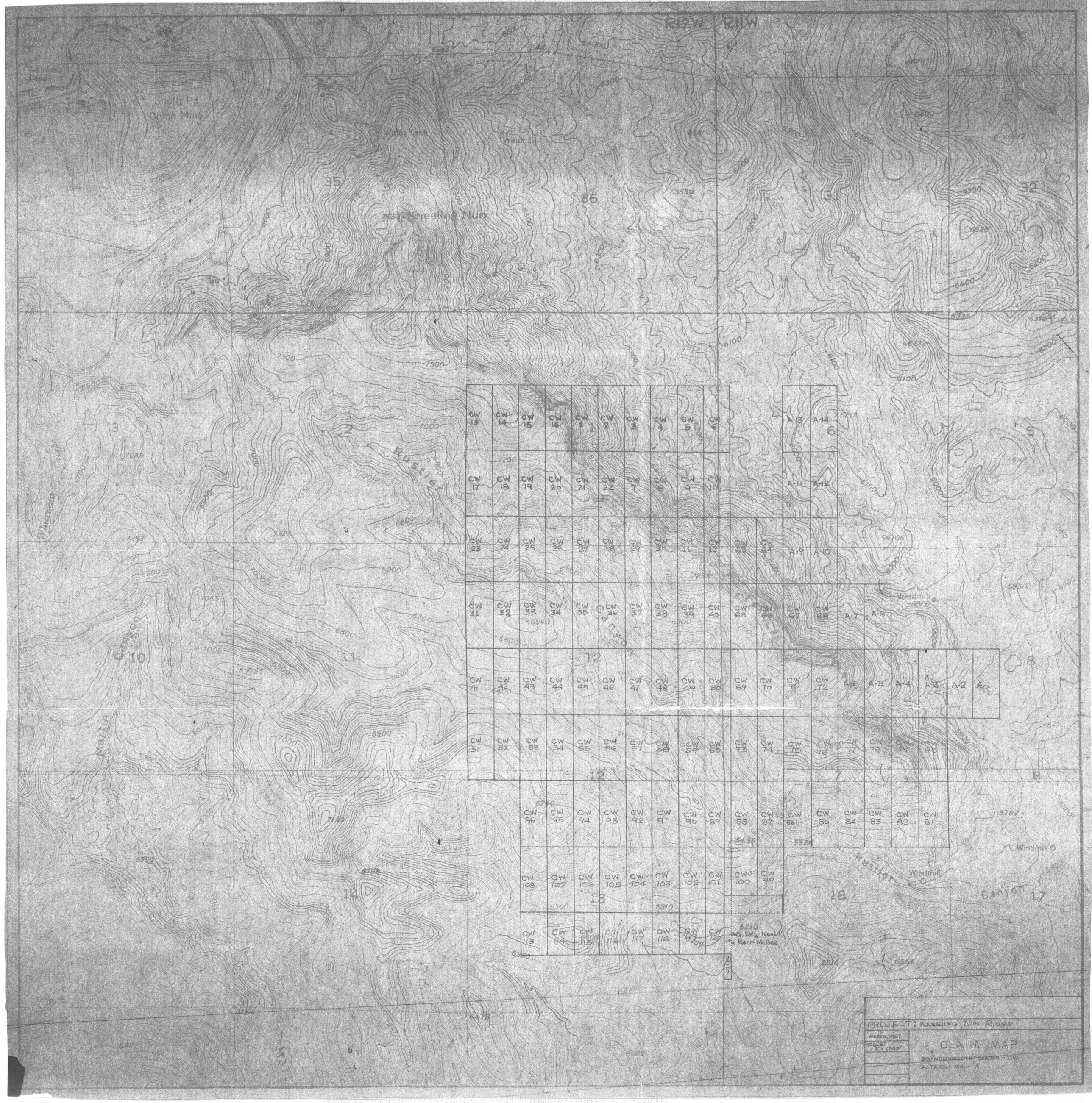
R12W
R11W
South Pit
Chino Mine
Kneeling Nun
Rustler
Canyon
Windmill
CW 13
CW 14
CW 15
CW 16
CW 1
CW 2
CW 3
CW 4
CW 5
CW 6
A-13
A-14
CW 17
CW 18
CW 19
CW 20
CW 21
CW 22
CW 7
CW 8
CW 9
CW 10
A-11
A-12
CW 23
CW 24
CW 25
CW 26
CW 27
CW 28
CW 29
CW 30
CW 11
CW 12
CW 63
CW 64
A-9
A-10
CW 31
CW 32
CW 33
CW 34
CW 35
CW 36
CW 37
CW 38
CW 39
CW 40
CW 65
CW 66
CW 67
CW 68
A-7
A-8
CW 41
CW 42
CW 43
CW 44
CW 45
CW 46
CW 47
CW 48
CW 49
CW 50
CW 69
CW 70
CW 71
CW 72
A-6
A-5
A-4
A-3
A-2
A-1
CW 51
CW 52
CW 53
CW 54
CW 55
CW 56
CW 57
CW 58
CW 59
CW 60
CW 73
CW 74
CW 75
CW 76
CW 77
CW 78
CW 79
CW 80
CW 96
CW 95
CW 94
CW 93
CW 92
CW 91
CW 90
CW 89
CW 88
CW 87
CW 86
CW 85
CW 84
CW 83
CW 82
CW 81
CW 108
CW 107
CW 106
CW 105
CW 104
CW 103
CW 102
CW 101
CW 100
CW 99
CW 113
CW 114
CW 115
CW 116
CW 117
CW 118
CW 119
CW 120
NW¼, SW¼ leased to Kerr-McGee
PROJECT: KNEELING NUN RIDGE
MARCH, 1967
SCALE: 1" = 1000'
CLAIM MAP
COMMONWEALTH CLAIMS - CW
ALTA CLAIMS - A