UNITED STATES
DEPARTMENT OF THE INTERIOR
GEOLOGICAL SURVEY

# KLONDIKE MINE QUADRANGLE
COLORADO–SAGUACHE CO.
7.5 MINUTE SERIES (TOPOGRAPHIC)

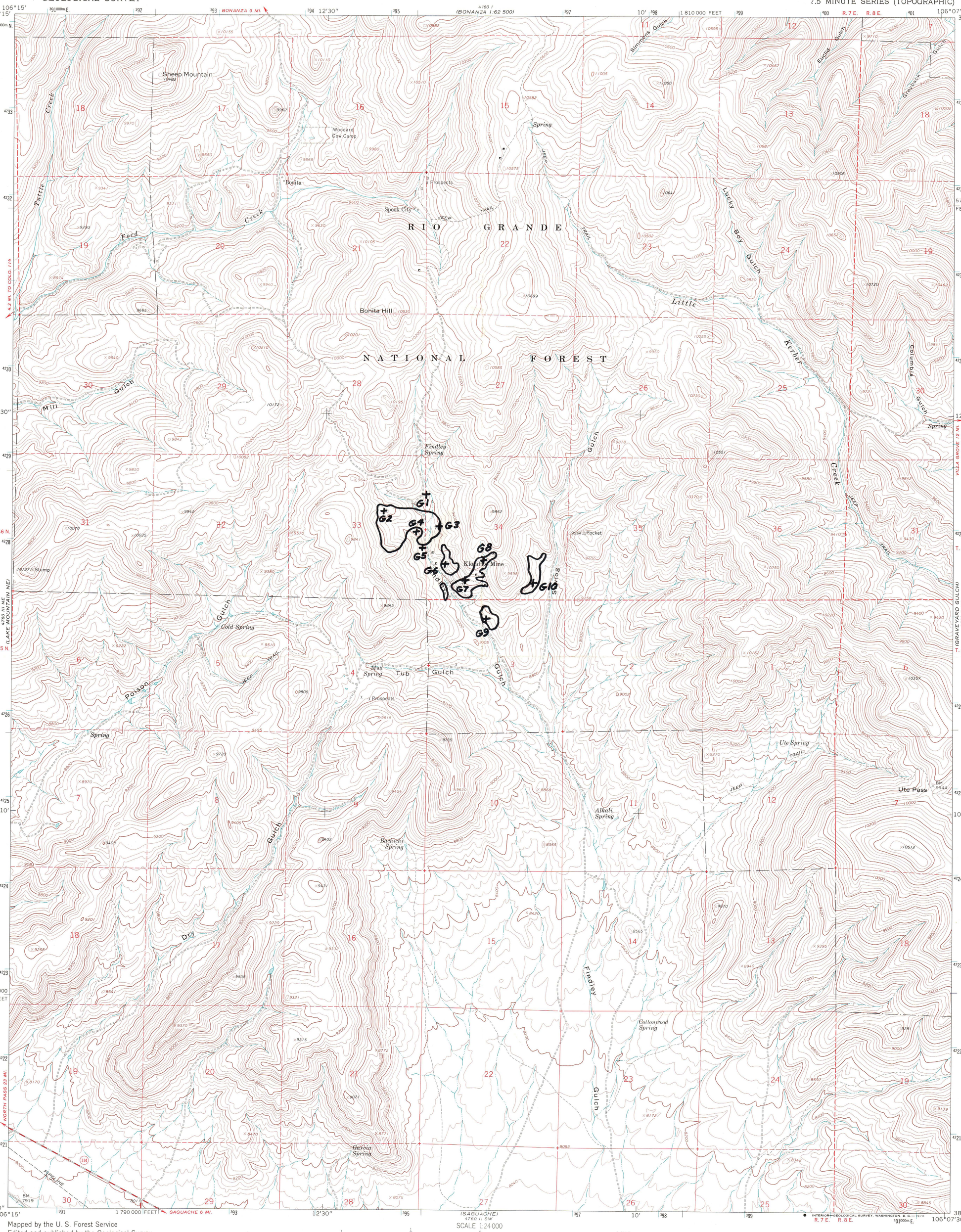


Mapped by the U. S. Forest Service
Edited and published by the Geological Survey

Control by USGS, USC&GS, and U. S. Forest Service

Topography by photogrammetric methods from aerial photographs taken 1961. Field checked by USGS 1967.

Polyconic projection. 1927 North American datum
10,000-foot grid based on Colorado coordinate system, south zone
1000-meter Universal Transverse Mercator grid ticks, zone 13, shown in blue

Certain land lines are omitted because of insufficient data

GN MN 0°44' 13 MILS 13½° 240 MILS
UTM GRID AND 1967 MAGNETIC NORTH DECLINATION AT CENTER OF SHEET

SCALE 1:24 000
1 ½ 0 1 MILE
1000 0 1000 2000 3000 4000 5000 6000 7000 FEET
1 .5 0 1 KILOMETER

CONTOUR INTERVAL 40 FEET
DATUM IS MEAN SEA LEVEL

COLORADO
QUADRANGLE LOCATION

ROAD CLASSIFICATION.
Medium-duty — Light-duty
Unimproved dirt
State Route

THIS MAP COMPLIES WITH NATIONAL MAP ACCURACY STANDARDS
FOR SALE BY U. S. GEOLOGICAL SURVEY, DENVER, COLORADO 80225, OR WASHINGTON, D. C. 20242
A FOLDER DESCRIBING TOPOGRAPHIC MAPS AND SYMBOLS IS AVAILABLE ON REQUEST

INTERIOR—GEOLOGICAL SURVEY, WASHINGTON, D. C.—1970

KLONDIKE MINE, COLO.
N3807.5—W10607.5/7.5

1967

AMS 4760 II NW—SERIES V877