



CONTACT INFORMATION  
Mining Records Curator  
Arizona Geological Survey  
3550 N. Central Ave, 2nd floor  
Phoenix, AZ, 85012  
602-771-1601  
<http://www.azgs.az.gov>  
[inquiries@azgs.az.gov](mailto:inquiries@azgs.az.gov)

The following file is part of the Grover Heinrichs Mining Collection

#### **ACCESS STATEMENT**

These digitized collections are accessible for purposes of education and research. We have indicated what we know about copyright and rights of privacy, publicity, or trademark. Due to the nature of archival collections, we are not always able to identify this information. We are eager to hear from any rights owners, so that we may obtain accurate information. Upon request, we will remove material from public view while we address a rights issue.

#### **CONSTRAINTS STATEMENT**

The Arizona Geological Survey does not claim to control all rights for all materials in its collection. These rights include, but are not limited to: copyright, privacy rights, and cultural protection rights. The User hereby assumes all responsibility for obtaining any rights to use the material in excess of "fair use."

The Survey makes no intellectual property claims to the products created by individual authors in the manuscript collections, except when the author deeded those rights to the Survey or when those authors were employed by the State of Arizona and created intellectual products as a function of their official duties. The Survey does maintain property rights to the physical and digital representations of the works.

#### **QUALITY STATEMENT**

The Arizona Geological Survey is not responsible for the accuracy of the records, information, or opinions that may be contained in the files. The Survey collects, catalogs, and archives data on mineral properties regardless of its views of the veracity or accuracy of those data.

Chris Muller  
Muller Mining Co.  
Star Route  
Box 16  
Salome, Az. 85348

Sierra Motor Lodge  
in Willcox  
ph. 384-2432  
for his son

23 patented claims  
3% Cu, 26 million tons; oxide copper  
porous host rock  
some drill hole information available

to locate the Muller trailer houses go to  
Brenda station 10 miles east of Quartzite  
on old highway; 4 mile east of Brenda a  
power line crosses highway and about 3/4 mile  
of the highway are the trailer houses

also may contact Walt Hinman at  
Quartzite store and service station

\* from Salome go west to milepost 41 then south  
one mile to millsite

Chris Muller  
Salome

ore both sides fault for two miles,  
in places 1500-1800 wide, cut by low grade  
intrusions; qtz dike 3% Cu 4 6 oz Ag;  
rhyolite carries Cu as cuprite(?) 1-12%;  
strontianite in porphyry 1.5-7% Cu, porphyry  
comes up in fault maybe 1200-1400 wide;  
Steele of Magma guesses at 37 mt of 2%

drilled by Benker Hill 1965-67  
Occidental drilled 100 test holes 2 1/2 - 6% first  
reports then said ore was only 20' deep but  
never gave up data

2734 Navajo St.  
Santa Rosa, CA 95401  
March 12, 1976

Essex International  
1704 W. Grant Rd.  
Tucson, Arizona

Gentlemen:

The enclosed copy of the Plat covering 23 Patented Mining Claims, owned equally by the undersigned, Chris G. Muller and Mabel S. Thompson, is submitted to you for your consideration.

The property is located in the Plomosa Mining District of Yuma County Arizona and was patented by D. and D. Land Company in 1915 so all the workings shown were prior to that time. It is our understanding that ores other than copper were mined by this Company.

Since our ownership, a small amount of open pit mining of oxides has been done on Claim #10. We used this ore for leaching and recovered the copper, in the form of cathodes, with an electrolytic plant located on a 40 acre property approximately 8 miles north of the claims near U. S. Highway 60.

Within the past year a member of your firm's Tucson office visited Mr. Muller and expressed an interest in the property. For your information, the property is now open for option and we would appreciate a reply as to your possible interest in it at the present time. We feel that the Claims have a good potential for development into a good mining property and are desirous of your firm investigating the property with a view to entering into an exploration option to purchase agreement to that end.

Mr. Muller has established a temporary residence in a large mobile home at the electrolytic plant and is available for showing the property. His address is: Chris G. Muller, Star Route Box 16, Salome, Arizona 85348. (no telephone)

Your reply may be directed either to Mr. Muller or myself.

Sincerely,

*Donavan R. Chase*  
Donavan R. Chase

Telephone 707 546 4619

Anglo American Group  
UNS.

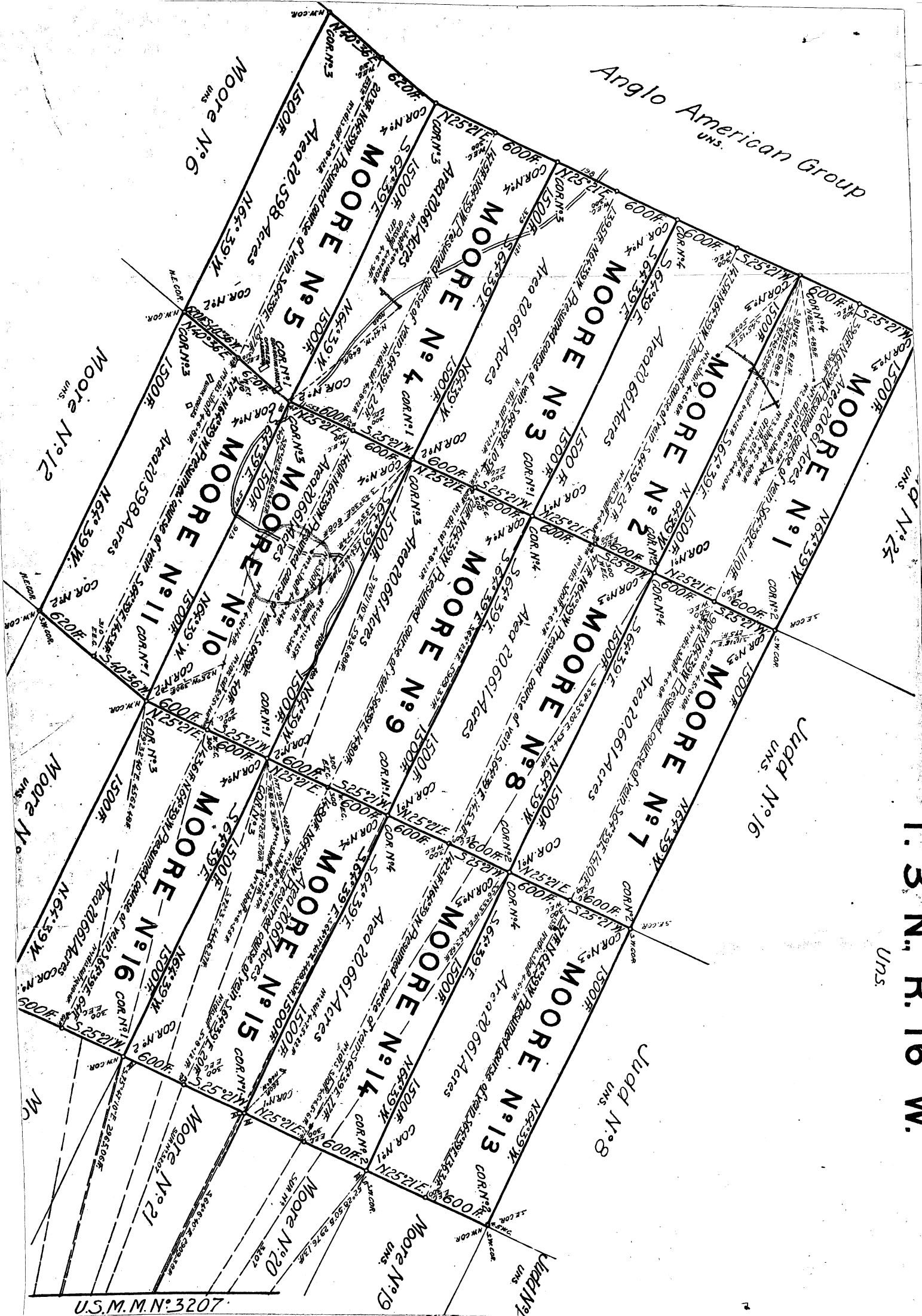

U.S. No. 23  
UNS.

T. 3 N., R. 16 W.  
UNS.

U.S.M.M. No. 3207

Approx. Secs 10, 11, 14 & 15,  
T. 3 N., R. 16 W.  
Uns.

