



CONTACT INFORMATION
Mining Records Curator
Arizona Geological Survey
3550 N. Central Ave, 2nd floor
Phoenix, AZ, 85012
602-771-1601
<http://www.azgs.az.gov>
inquiries@azgs.az.gov

The following file is part of the Grover Heinrichs Mining Collection

ACCESS STATEMENT

These digitized collections are accessible for purposes of education and research. We have indicated what we know about copyright and rights of privacy, publicity, or trademark. Due to the nature of archival collections, we are not always able to identify this information. We are eager to hear from any rights owners, so that we may obtain accurate information. Upon request, we will remove material from public view while we address a rights issue.

CONSTRAINTS STATEMENT

The Arizona Geological Survey does not claim to control all rights for all materials in its collection. These rights include, but are not limited to: copyright, privacy rights, and cultural protection rights. The User hereby assumes all responsibility for obtaining any rights to use the material in excess of "fair use."

The Survey makes no intellectual property claims to the products created by individual authors in the manuscript collections, except when the author deeded those rights to the Survey or when those authors were employed by the State of Arizona and created intellectual products as a function of their official duties. The Survey does maintain property rights to the physical and digital representations of the works.

QUALITY STATEMENT

The Arizona Geological Survey is not responsible for the accuracy of the records, information, or opinions that may be contained in the files. The Survey collects, catalogs, and archives data on mineral properties regardless of its views of the veracity or accuracy of those data.

PROPERTY SUMMARY

Nov. 18, 1972

Safford Project A021P8-771
Graham County, Arizona

Blue Bell Claim Group
Sec. 18, 7, T8S., R27E.
Knob Hill Area

Parcel 22

4 unpatented claims
Approx. 80 acres
Essex Option Agreement
for 100% ownership

Owners

Alf B. Claridge and wife Lenore - 50%
Rt. 2 Box 298
Safford, Arizona 85546

Leslie Q. West and wife Druce - 50%
821 Relation St.
Safford, Arizona 85546

No Agent

Effective date Option Nov. 10, 1972

Term 20 years

Payment - \$100/mo. rental per claim (full size) in advance - total - \$400.00

Net Purchase Price (if option exercised) - \$25,000/full claim

Taxes Essex pay 96% owners 4% advalorem taxes.
No taxes due at this time and none due until
claims are patented.

Termination 30 days prior notice

12 7
13 18

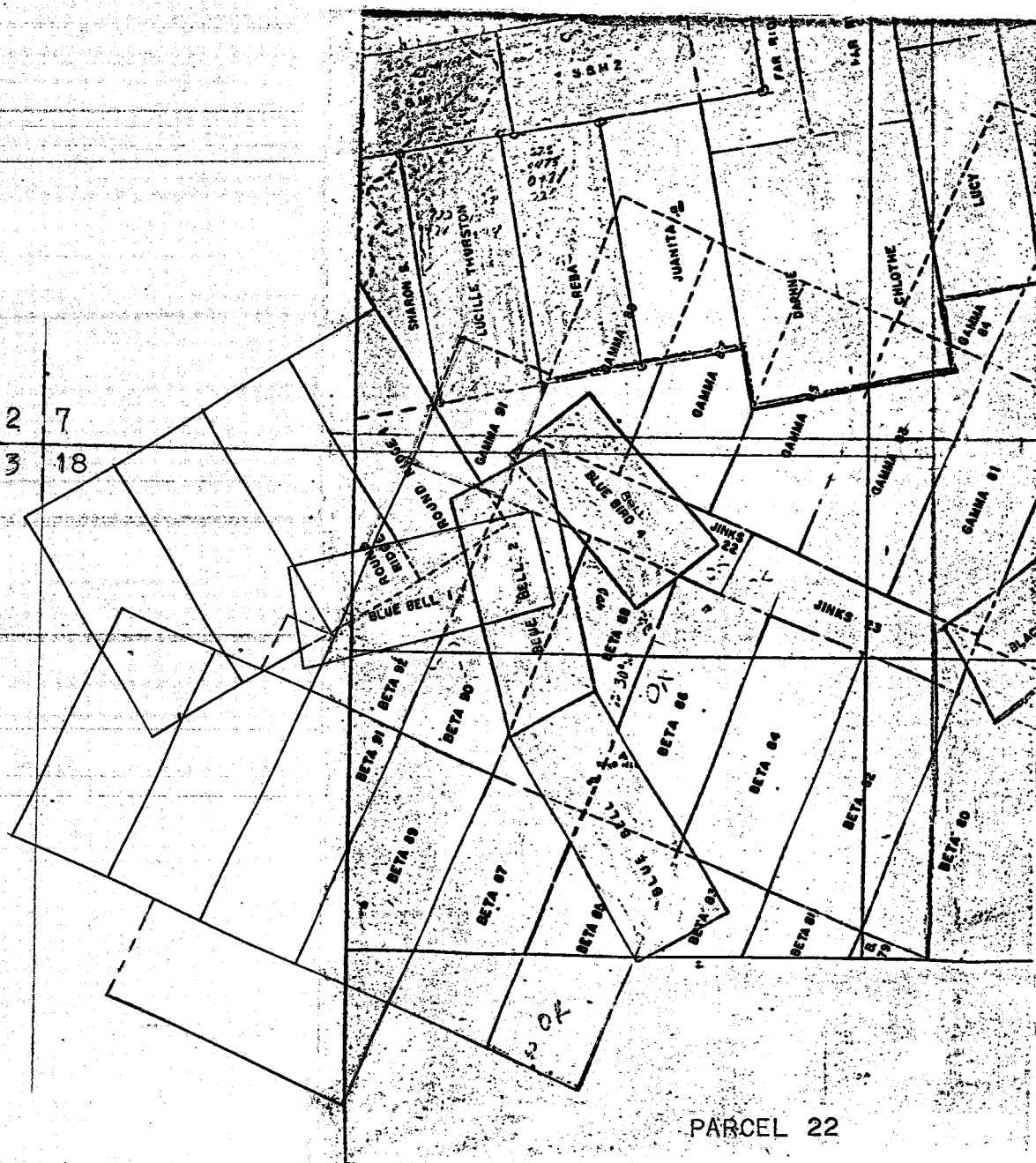

PARCEL 22

ESSEX

ESSEX INTERNATIONAL, INC.
1704 WEST GRANT RD., TUCSON, ARIZONA 85705
PHONE (602) 624-7421

PROJECT: SAFFORD
PROSPECT: A021P8-771
NUMBER:
COUNTY, STATE: GRAHAM, ARIZ.
T., R. & SECTION: T6S, R26E
LATITUDE, LONGITUDE:

BLUE BELL-KNOB HILL AREA

SCALE: 1" = 1000'
DATE: 12/18/72
DATA BY: K.C.C.
PREPARED BY: ATC

PHELPS DODGE

PHELPS DODGE CORP.
SAFFORD PROJECT

250,000,000
tons 0.92% Cu

20,000,000
tons 0.55% Cu

2,000,000,000
tons 0.41% Cu

2,000 ft.
0.60% Cu

BLUE BIRD GROUP
KNOB HILL AREA

ESSEX

ESSEX INTERNATIONAL, INC.
1704 WEST GRANT RD., TUCSON, ARIZONA 85705
PHONE (602) 624-7421

PROJECT: SAFFORD
PROSPECT:
NUMBER: AO21P8 - 771
COUNTY, STATE: GRAHAM, ARIZ.
T. R. & SECTION:
LATITUDE, LONGITUDE:

SCALE: 1 mile = 1.3"
DATE: 3 - 1 - 72
DATA BY: TUCSON STAFF
PREPARED BY: E.G.H.

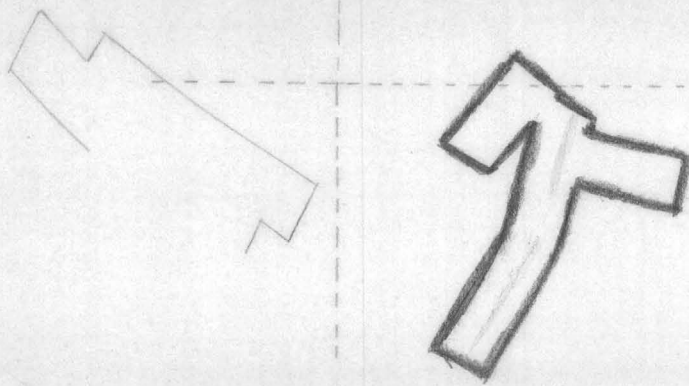

Blue Bird - Knot Hill

1" = 5000'

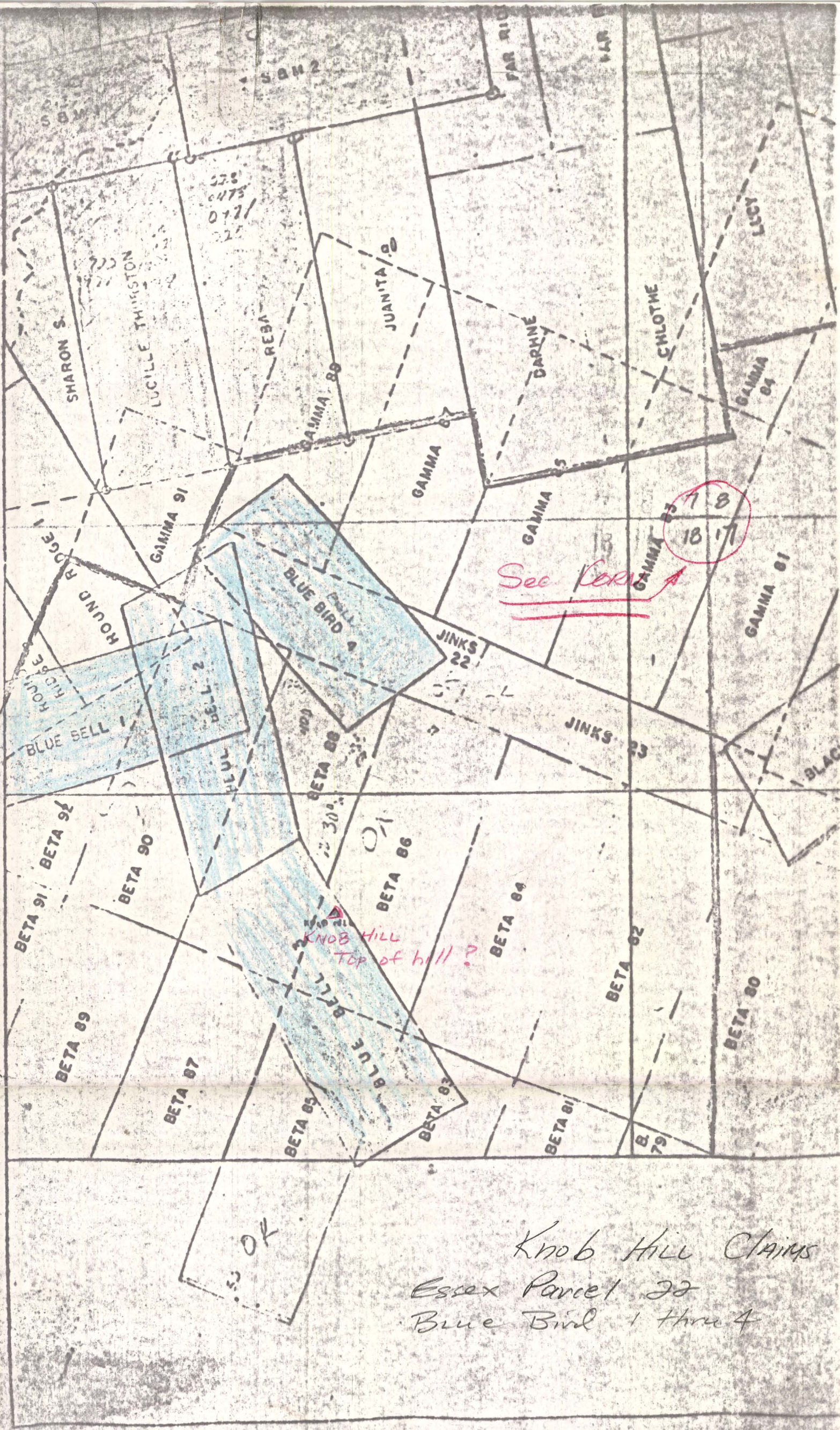

Knob Hill Claims
Essex Parcel 22
Blue Bird 1 thru 4

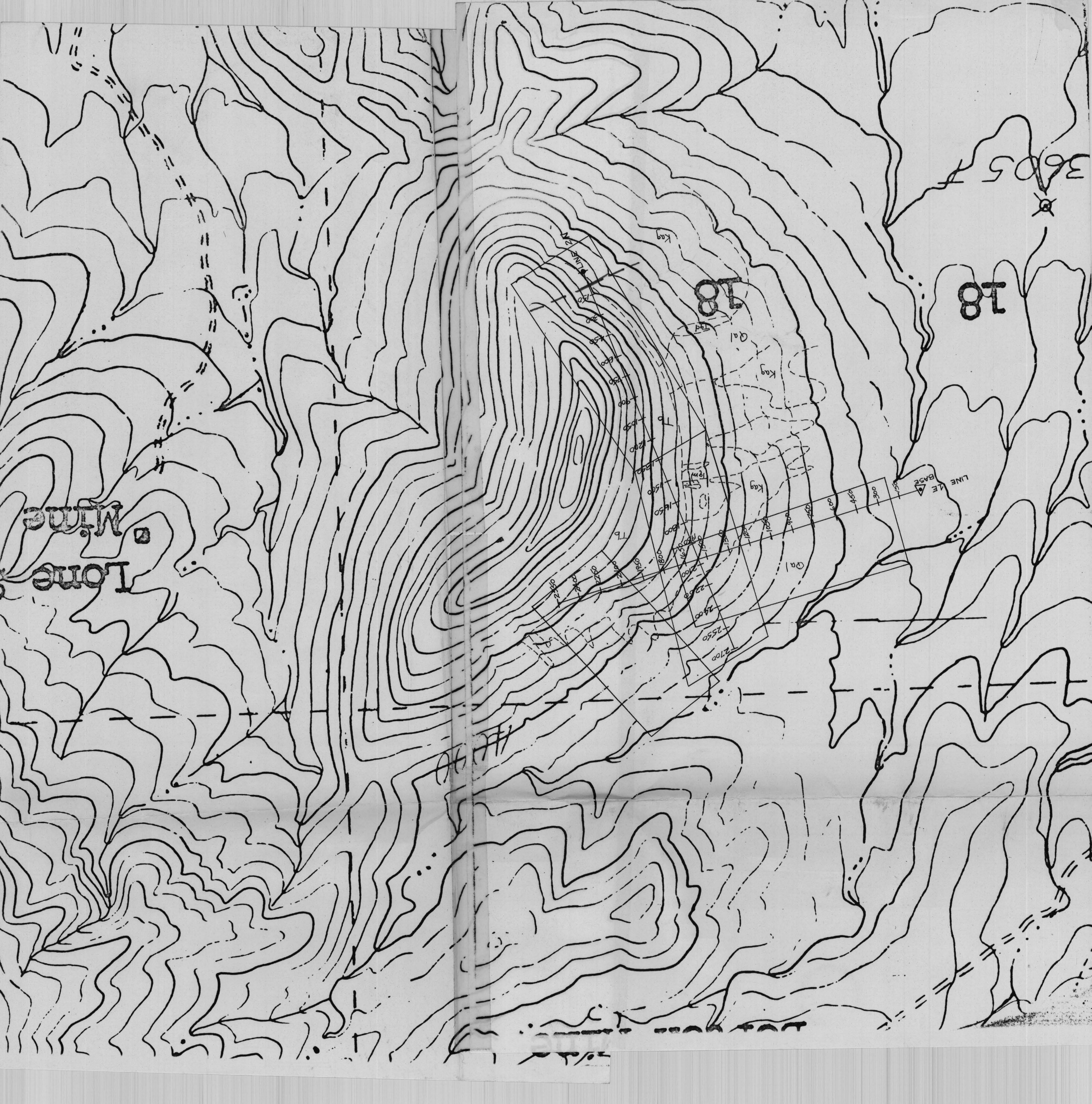

18

18

Lone Mine

LINE DE BASE

Kag

Kag

Kag

Qa1

Tb

0872

0872

0872

0872

0872

0872

0872

0872

0872

0872

0872

0872

0872

0872

0872

0872

0872

0872

0872

0872

0872

0872

0872

0872

0872

0872

0872

0872

0872

0872

0872

0872

0872

0872

0872

0872

0872

0872

0872

0872

0872

0872

0872

0872

0872

0872

0872

0872

0872

0872

0872

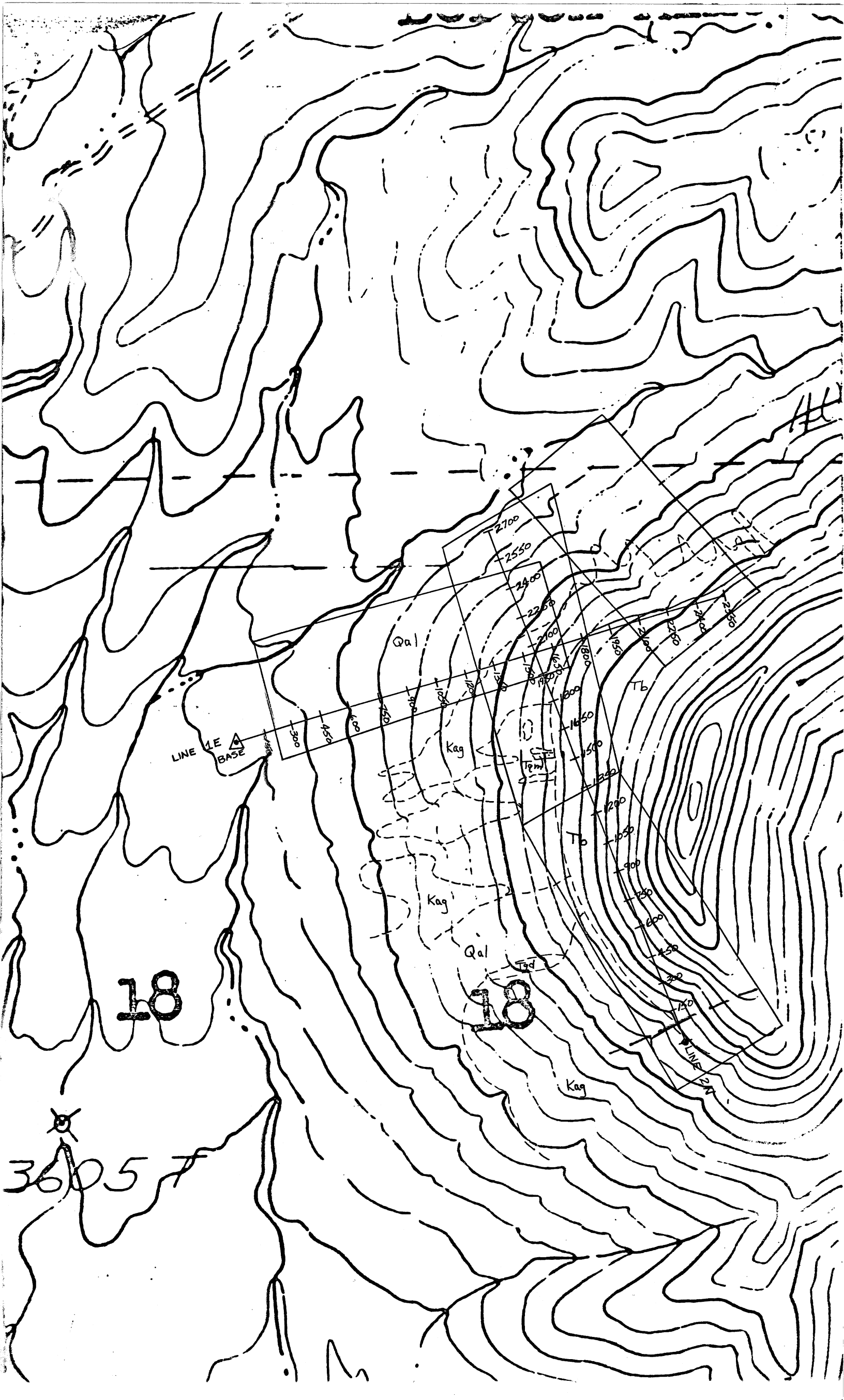

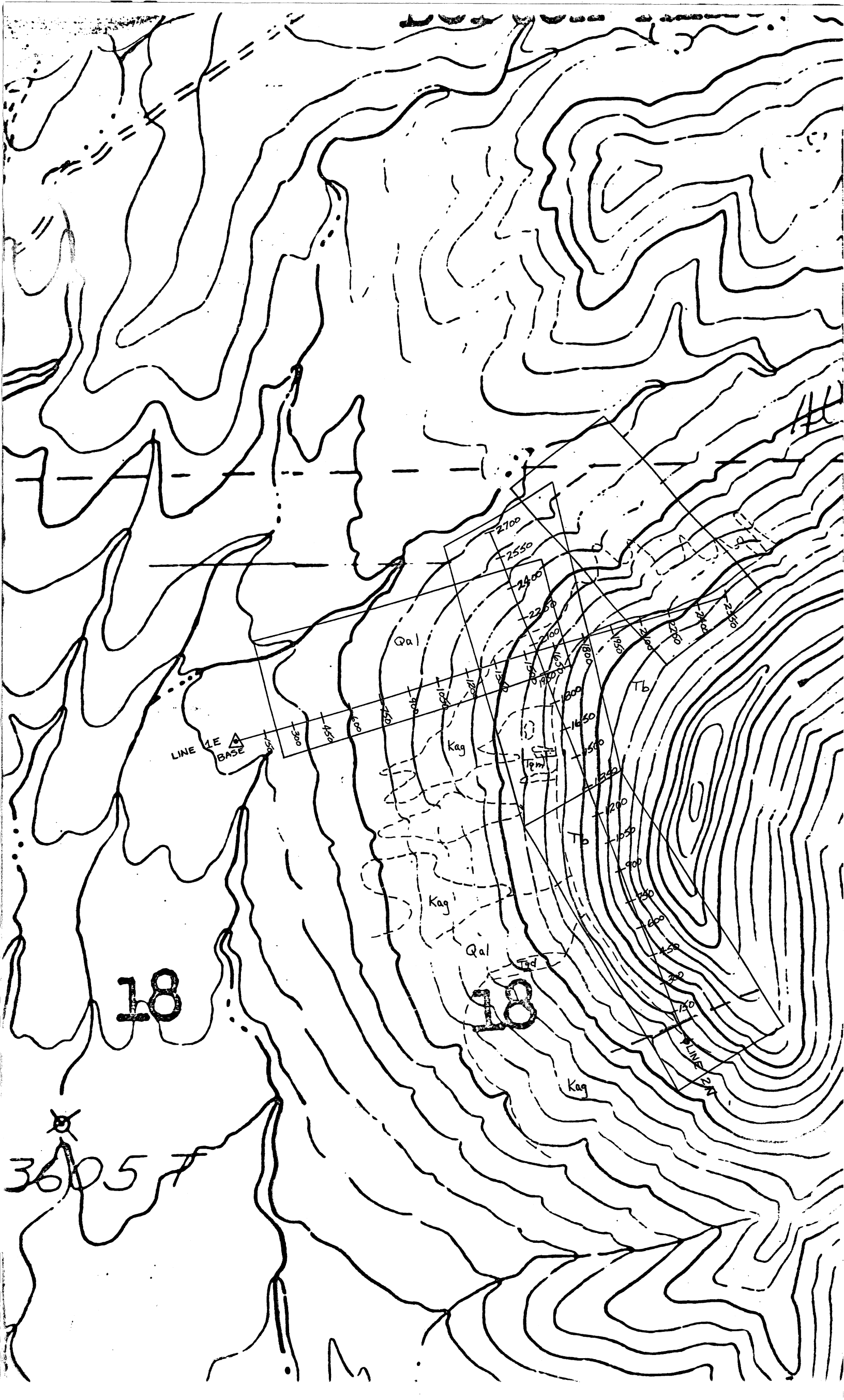

18

18

3605

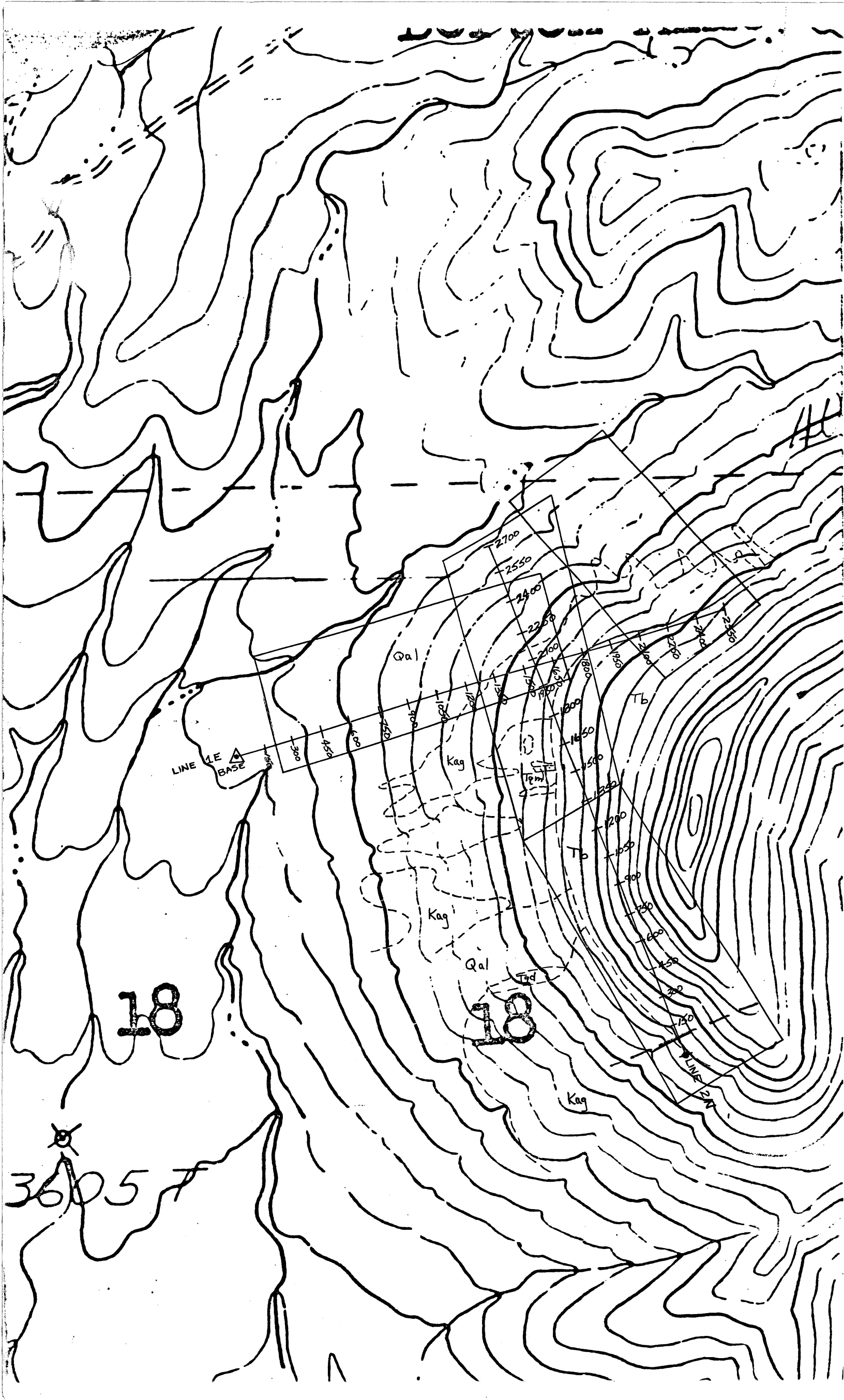

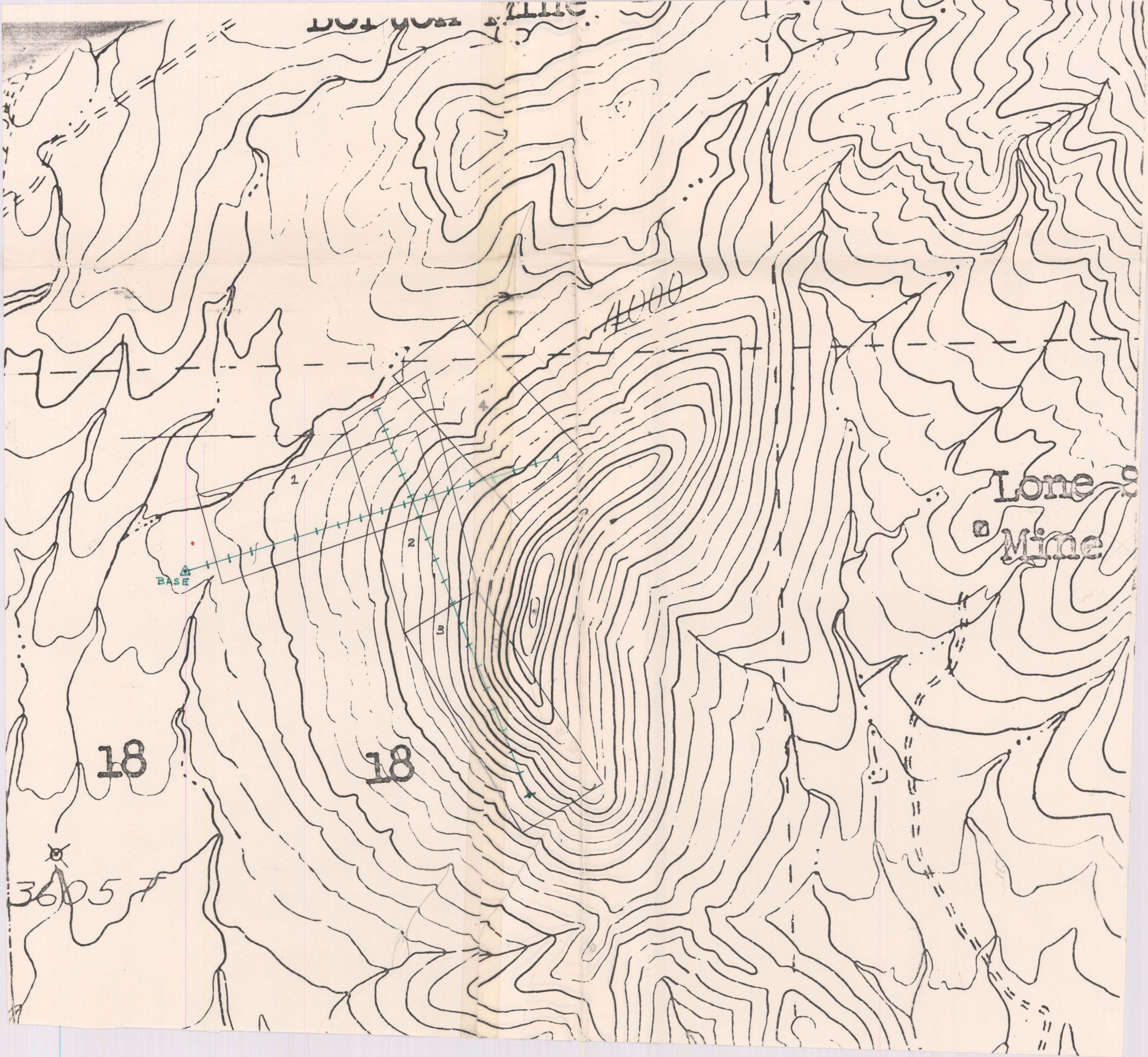

BBL #1 NW

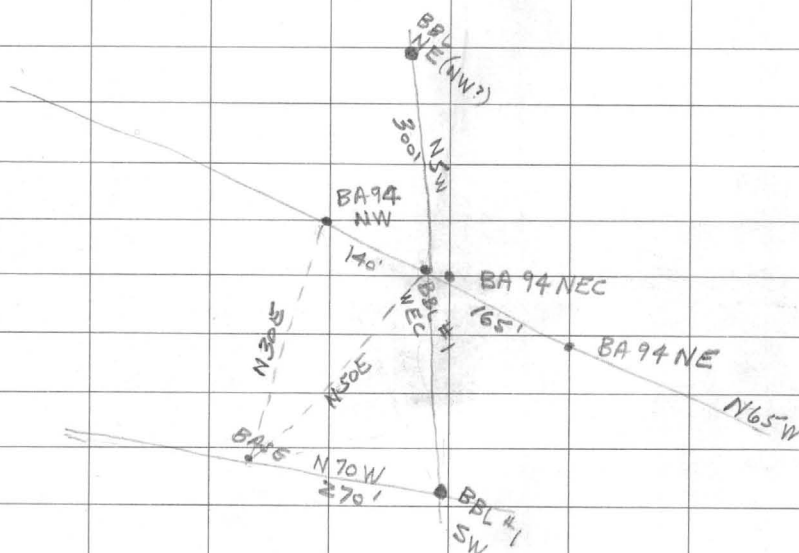
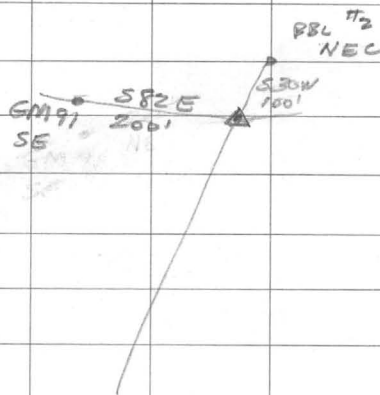

	5°	10°	15°	20°	25°	30°	35°	40°	45°			
150 FT	151	152	155	160	165	173	183		214			

Aug 24

11. AM

2 Acid Trucks

DR-5024

J11-887

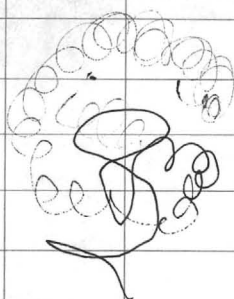

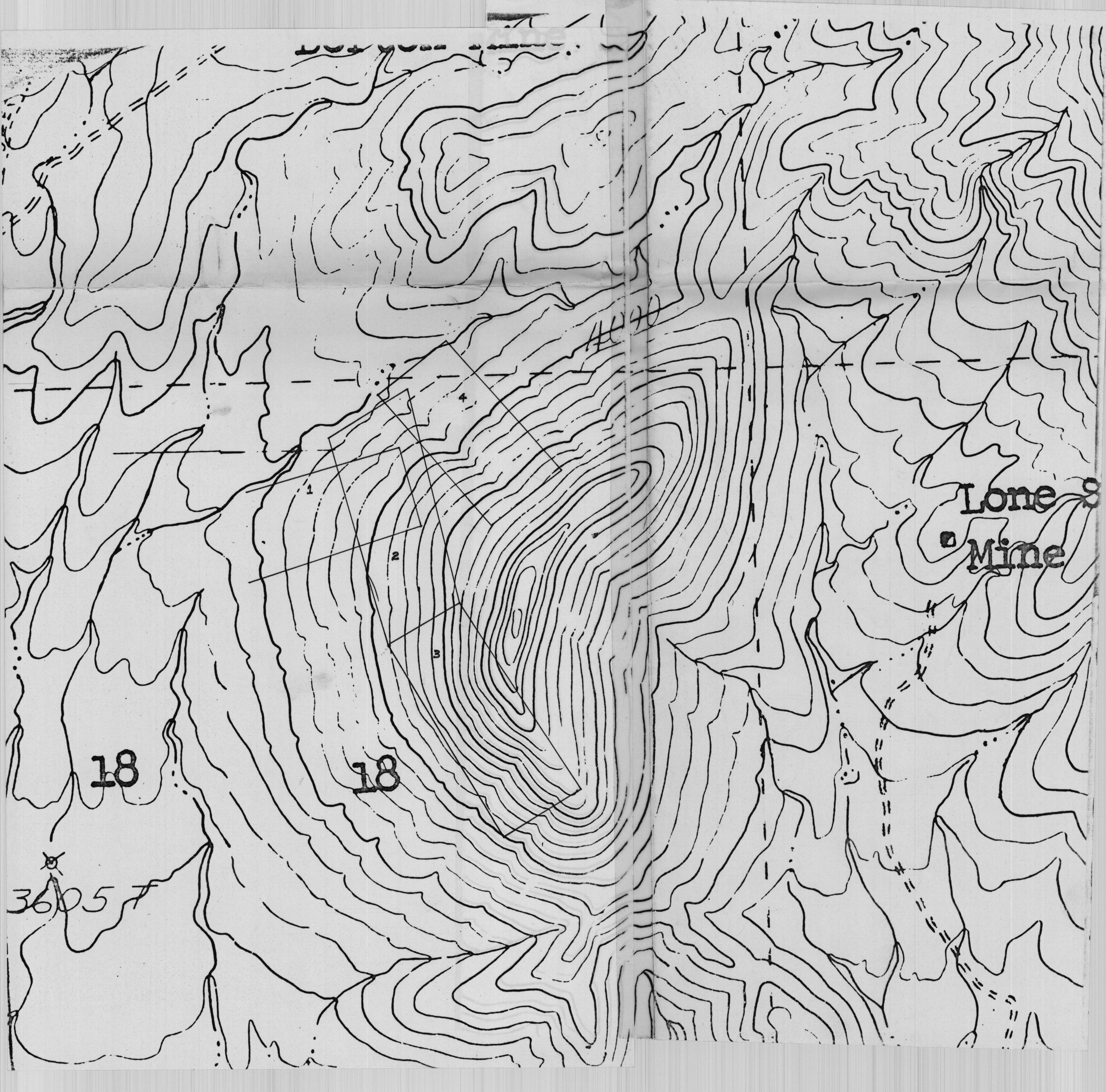

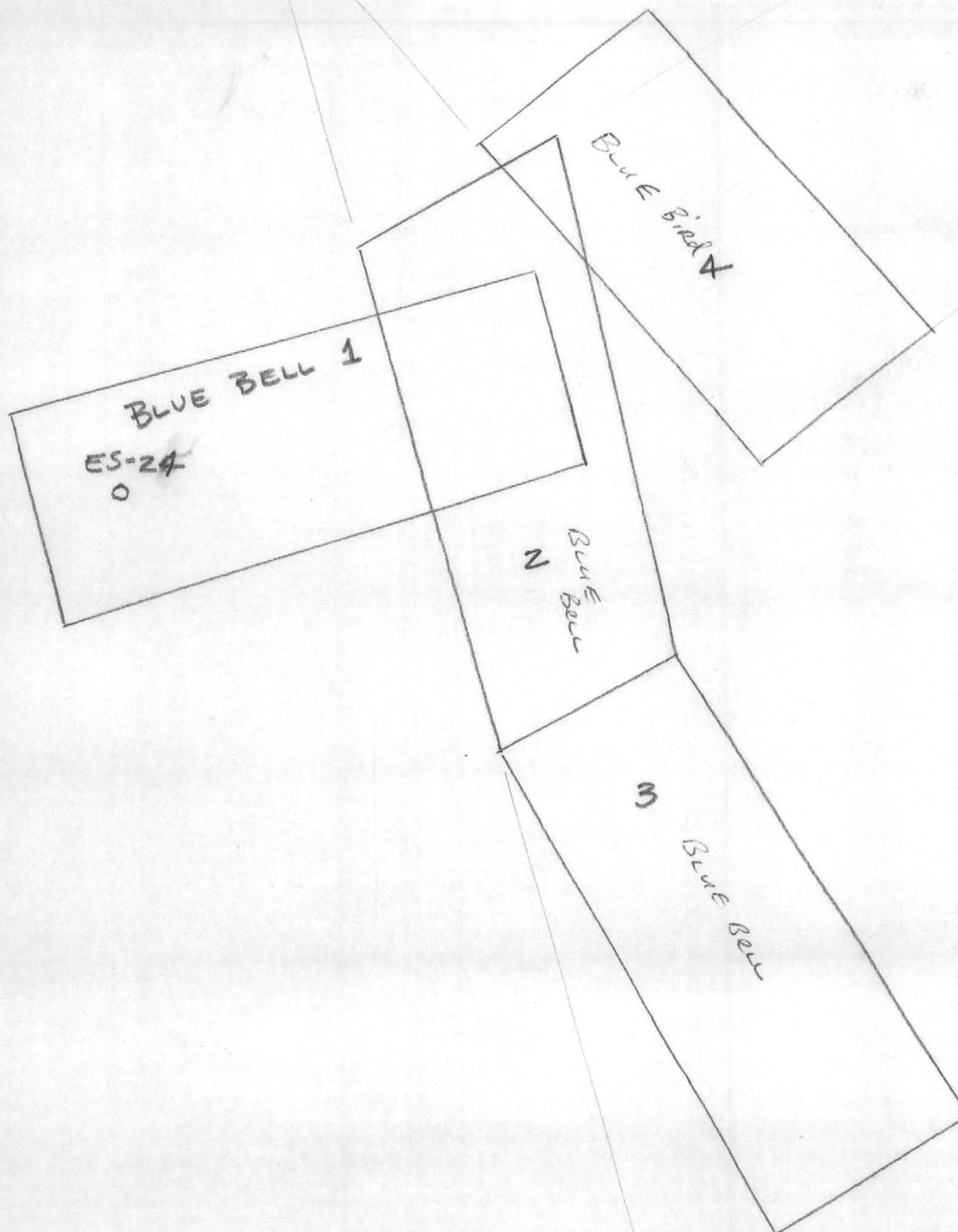

1 INCH = 500 FEET

BHN 5-14-74

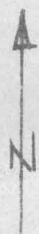
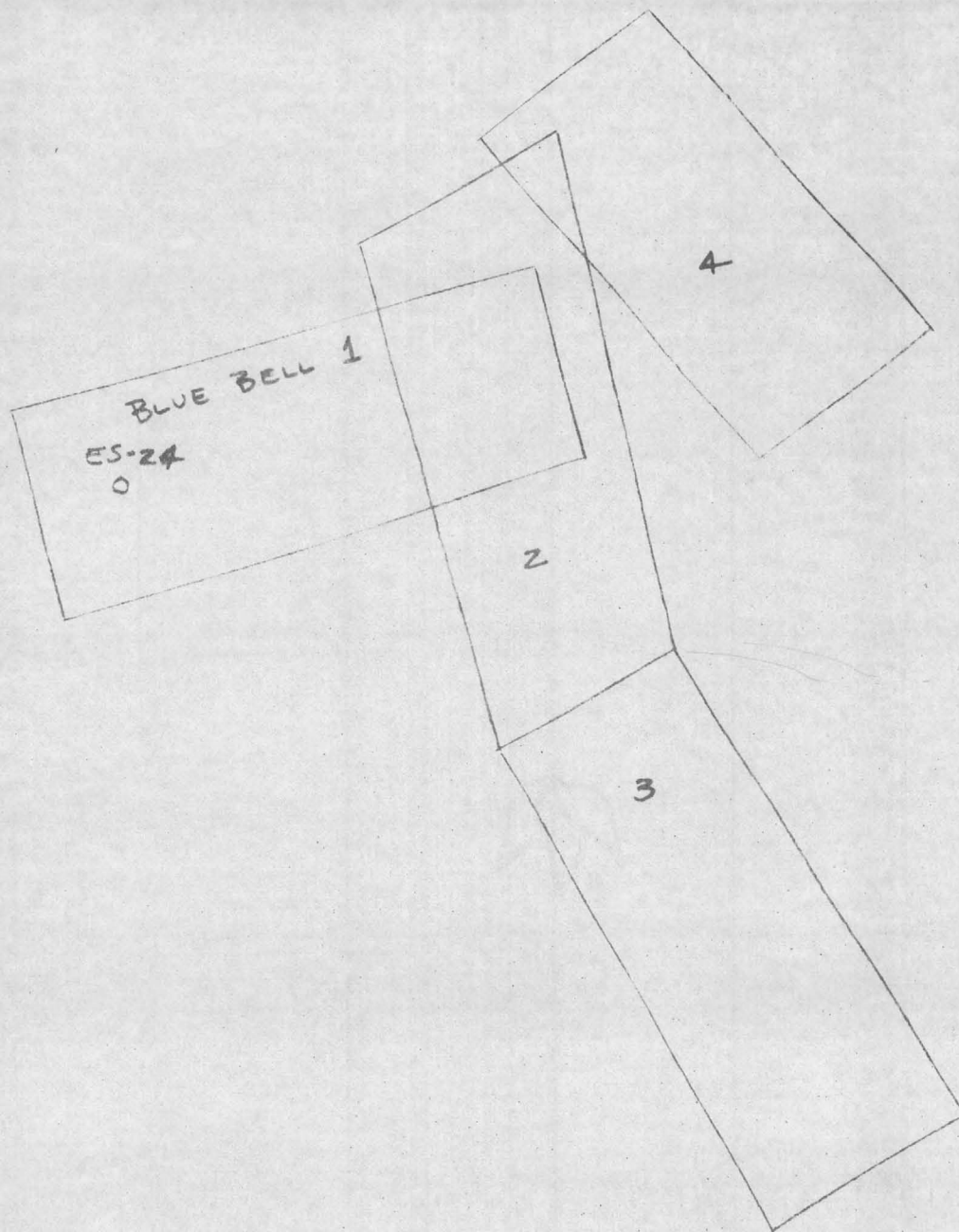

1 INCH = 500 FEET.

BHH 5-14-74

Safford Project

Knob Hill Claims

8-73-72

Bill Brown

Bob Helming

Assessment

August 23, 1972 } KNOB HILL
 BILL BROWN - BOB HELMING } CLAIMS

STA	READ	TIME		Corr.	down corr
BASE * 1E-00	87.94	8 ⁰⁶	18951		0
150E	87.76	8 ¹³	912		0
300E	87.50	8 ¹⁶	856		0
450E	86.95	8 ²⁰	738		0
* 600E	87.71	8 ²⁴	902		0
750E	90.03	8 ²⁹	19401		0
900E	88.55	8 ³⁴	083	19088	+5
1050E	89.04	8 ³⁹	19188	193	+5
* 1200E	88.07	8 ⁴⁵	18979	18984	+5
1350E	87.77	8 ⁵⁰	914	919	+5
1500E	87.22	9 ⁵⁰	796	816	+20
1650E	87.06	9 ⁵⁵	761	781	+20
* 1800E	86.31	10 ⁰⁰	600	620	+20
1950E	86.35	10 ⁰⁵	608	628	+20
2100E	87.49	10 ⁰⁸	854	874	+20
2250E	85.62	10 ¹²	451	471	+20
2400E	84.74	10 ²⁰	261	486	+25
* 2550E	76.90	10 ²⁴	16572	16597	+25

REMARKS

basalt gravel over Kag

8 FT N75E of NE corner BETA 94

2 acid trucks

12 FT BELOW ROAD

180 FT S30W OF BLUE BELL #1 DISCOVERY

agglomerate outcrop

"

"

just below Tb contact (30')

"

50 FT N60W OF NEC BA88

JUST IN Tb BASALT 20' ABOVE CONTACT

STA	READING	TIME	REMARKS
2N-00 N	79.82	11 ³⁰	10 FT BELOW T6 contact
150 N	75.20	11 ³⁸	20 FT ABOVE T6
300 N	88.09	11 ⁴⁵	
450 N	92.54	11 ⁵¹	
* 600 N	90.22	11 ⁵⁸	
750 N	88.85	12 ⁰²	
900 N	93.74	12 ⁰⁸	
1050 N	90.85	12 ¹⁵	
* 1200 N	91.20	12 ²⁰	
1350 N	88.29	12 ²⁵	
1500 N	93.36	12 ³⁰	
1650 N	89.22	12 ³³	
* 1800 N	83.26	12 ⁴⁰	BASALT - AGGLOMA CONTACT BETWEEN 1800 + 1950
1950 N	85.80	12 ⁴⁵	AGGLOM OUTCROP
2100 N	87.10	12 ⁴⁸	" "
2250 N	87.42	12 ⁵²	
2400 N	87.80	12 ⁵⁵	BASALT GRAVEL
2550 N	87.19	1 ⁰⁰ PM	50 FT DUE SOUTH OF BA 92 NE CORN.
2700 N	88.23	1 ⁰⁵	100 FT S30W BBL #2 NEC
BASE	87.62	1 ⁴⁰	NORTH END CENTER VERY HOT

CORR. DIURNAL
VALUE CORR.

17201	17241	+40
16206	16246	+40
18983	19023	+40
19942	19982	+40
19442	19487	+45
19147	19192	+45
20201	20251	+50
19578	19628	+50
19654	19704	+50
19026	19076	+50
20119	20169	+50
19227	19282	+55
17943	17998	+55
18490	18545	+55
18770	18825	+55
18839	18894	+55
18921	18976	+55
18789	18849	+60
19014	19074	+60
18882		

Safford Pool
 Diurnal Correction
 Knob Hill
 Claims
 8-23-78

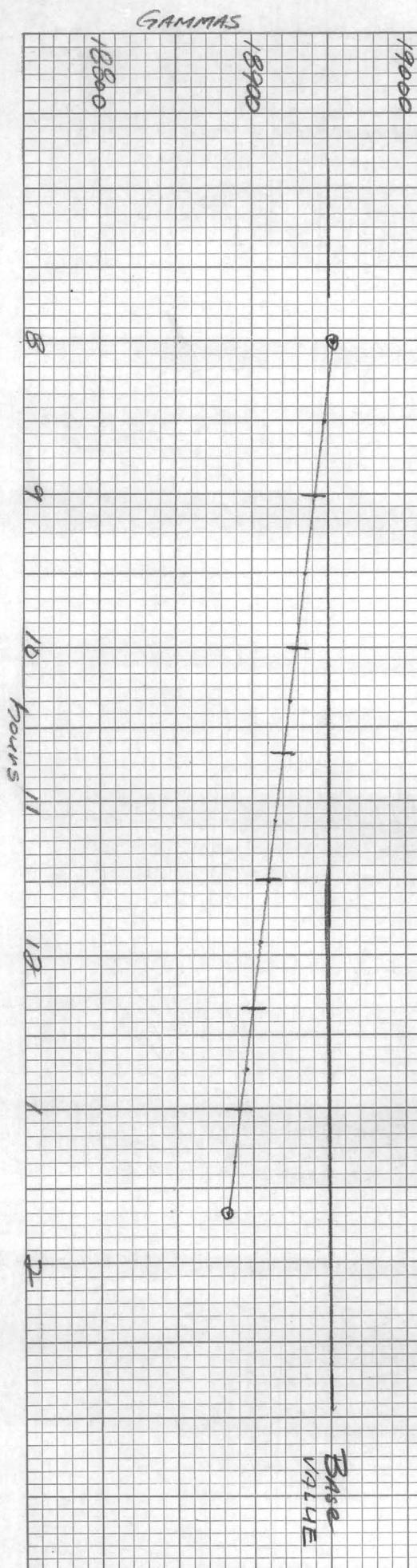

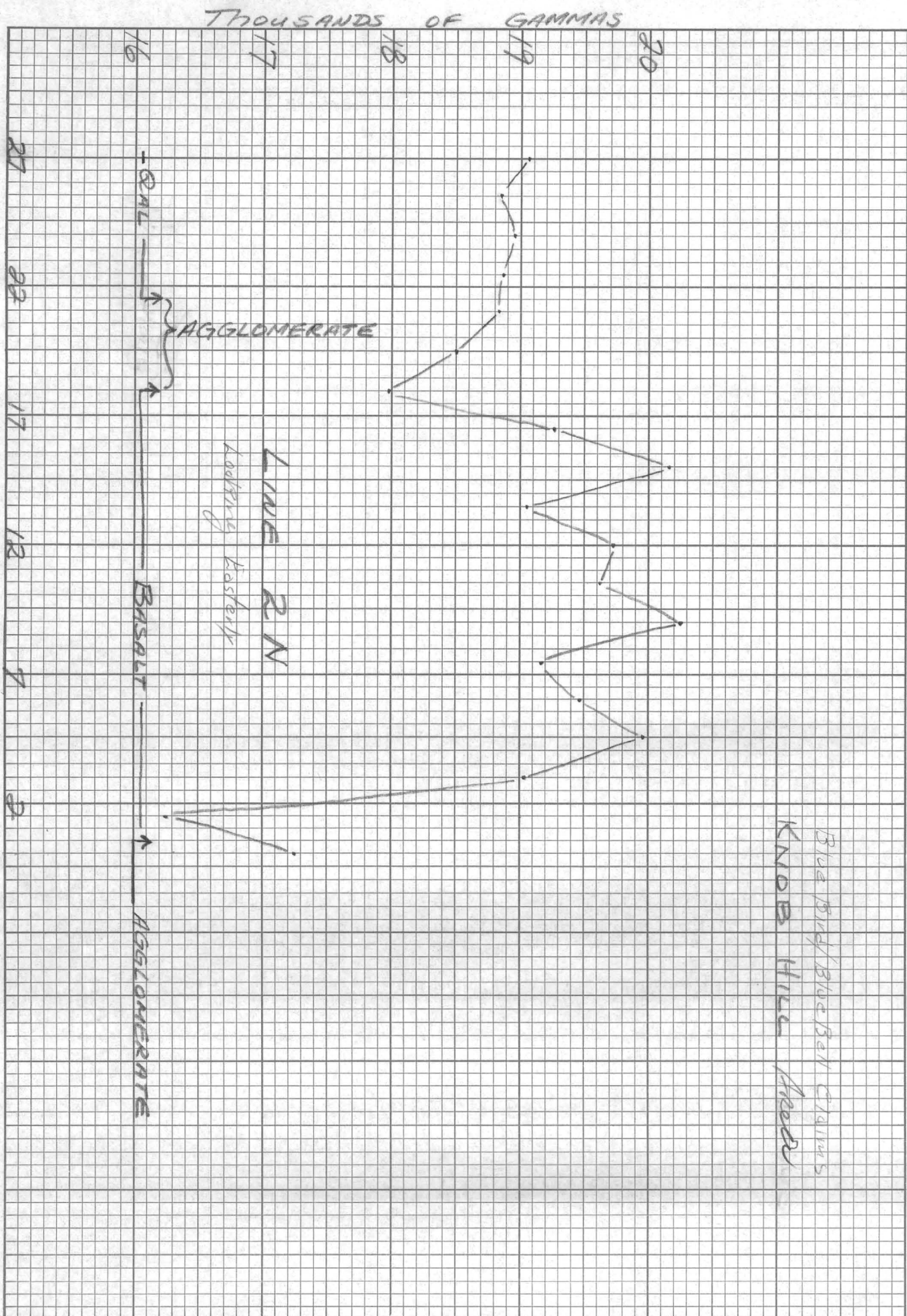

Blue Bird/Blue Bell Springs
Knob Hill Area

Agglomerate Outcrop
Basalt Contact (30' North)

BASALT

LINE 1 E
LOOKING NORTHWEST

1000 GAMMAS

STATIONS in hundreds of feet

