



CONTACT INFORMATION
Mining Records Curator
Arizona Geological Survey
3550 N. Central Ave, 2nd floor
Phoenix, AZ, 85012
602-771-1601
<http://www.azgs.az.gov>
inquiries@azgs.az.gov

The following file is part of the Grover Heinrichs Mining Collection

ACCESS STATEMENT

These digitized collections are accessible for purposes of education and research. We have indicated what we know about copyright and rights of privacy, publicity, or trademark. Due to the nature of archival collections, we are not always able to identify this information. We are eager to hear from any rights owners, so that we may obtain accurate information. Upon request, we will remove material from public view while we address a rights issue.

CONSTRAINTS STATEMENT

The Arizona Geological Survey does not claim to control all rights for all materials in its collection. These rights include, but are not limited to: copyright, privacy rights, and cultural protection rights. The User hereby assumes all responsibility for obtaining any rights to use the material in excess of "fair use."

The Survey makes no intellectual property claims to the products created by individual authors in the manuscript collections, except when the author deeded those rights to the Survey or when those authors were employed by the State of Arizona and created intellectual products as a function of their official duties. The Survey does maintain property rights to the physical and digital representations of the works.

QUALITY STATEMENT

The Arizona Geological Survey is not responsible for the accuracy of the records, information, or opinions that may be contained in the files. The Survey collects, catalogs, and archives data on mineral properties regardless of its views of the veracity or accuracy of those data.

109°45' 33°00' R.25 E. R.26 E. 42°30' 40' 660 000 FEET 109°37'30" 33°00'

57°30' T.5 S. T.6 S. R.25 E. R.26 E. 157°30' T.5 S. T.6 S.

- AL
- BAS
- EP-CHL (ALT AND AGGLO)
- BLT -SEAL ALT AND
- GTZ M.P.
- GTZ D.M.P.
- FAULT
- KENNELCOT DIAMOND DRILL HOLES
- ESSEX D.M.P.
- PHOTO LINEAMENT
- ESSEX PROPERTY BOUNDARY

1:24,000

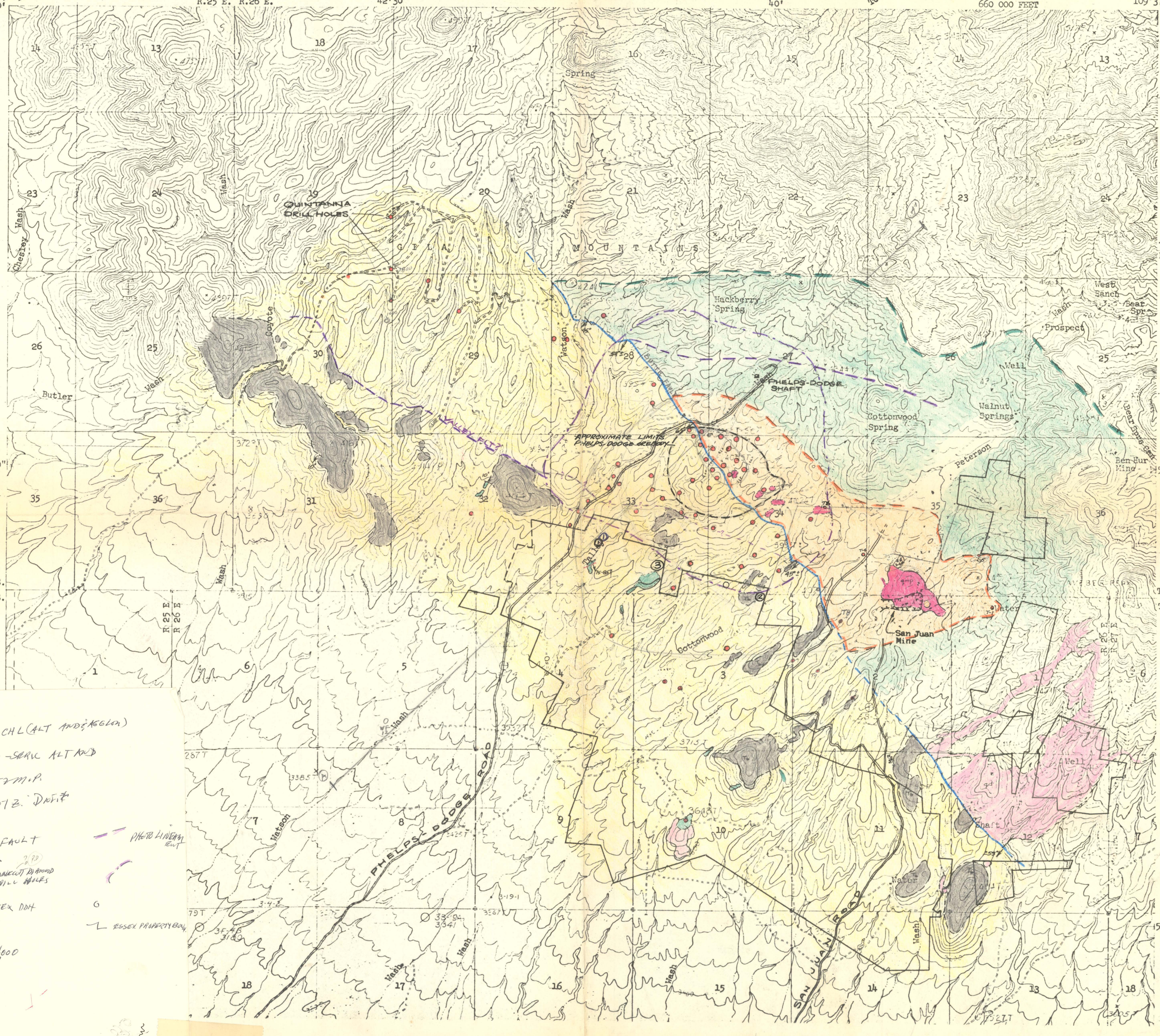

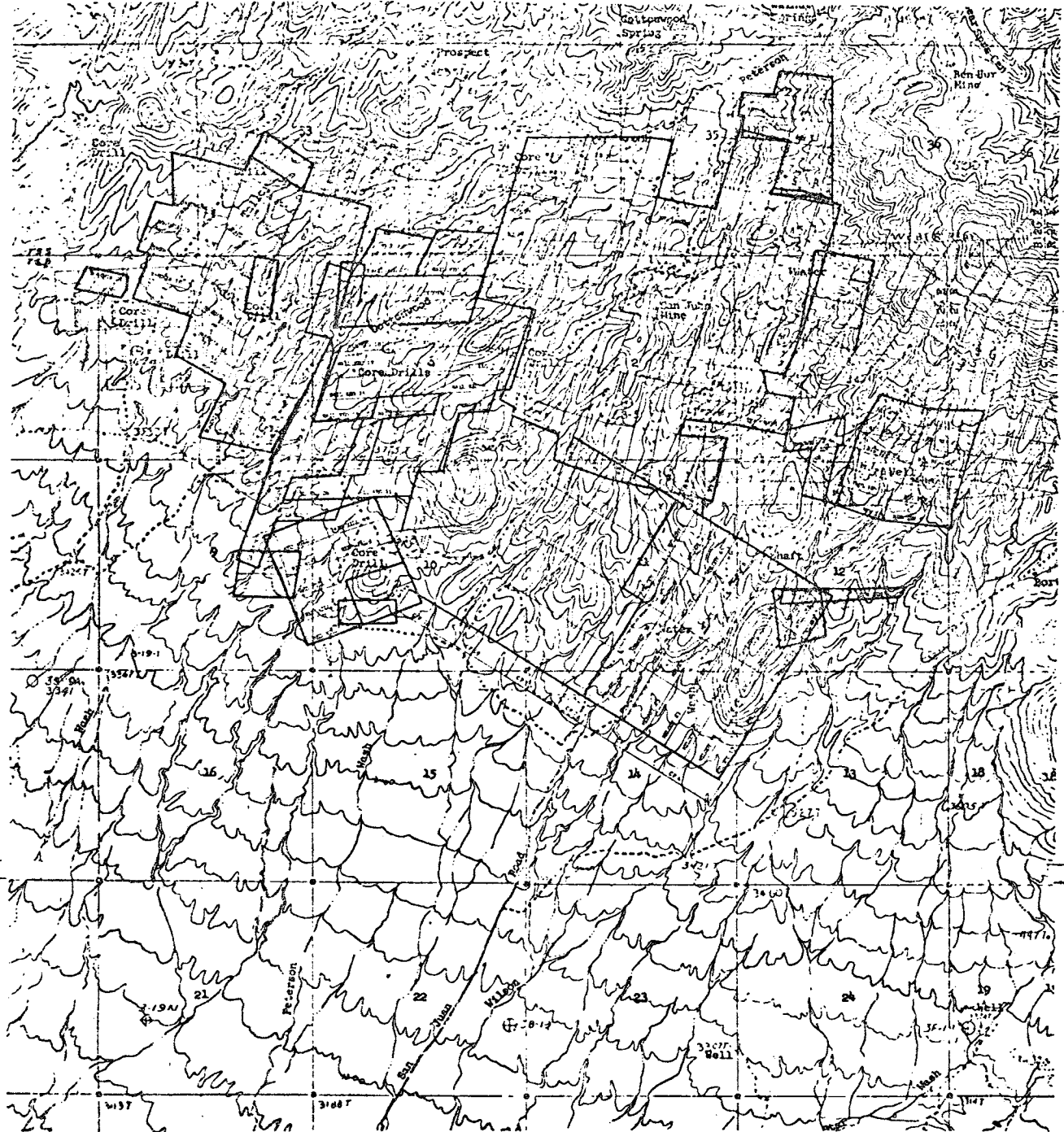

NAIL KEG 20 - 24
 $\frac{1}{2}$ M. GREEN
 $\frac{1}{2}$ A.B. CLARIDGE

| | |
|--------------|--|
| PROJECT | |
| SUBJECT | |
| DRAWN BY | |
| CHECKED BY | |
| DATE | |
| SCALE | |
| SHEET NO. | |
| TOTAL SHEETS | |

SCALE: 1"=4000
 7/14/71

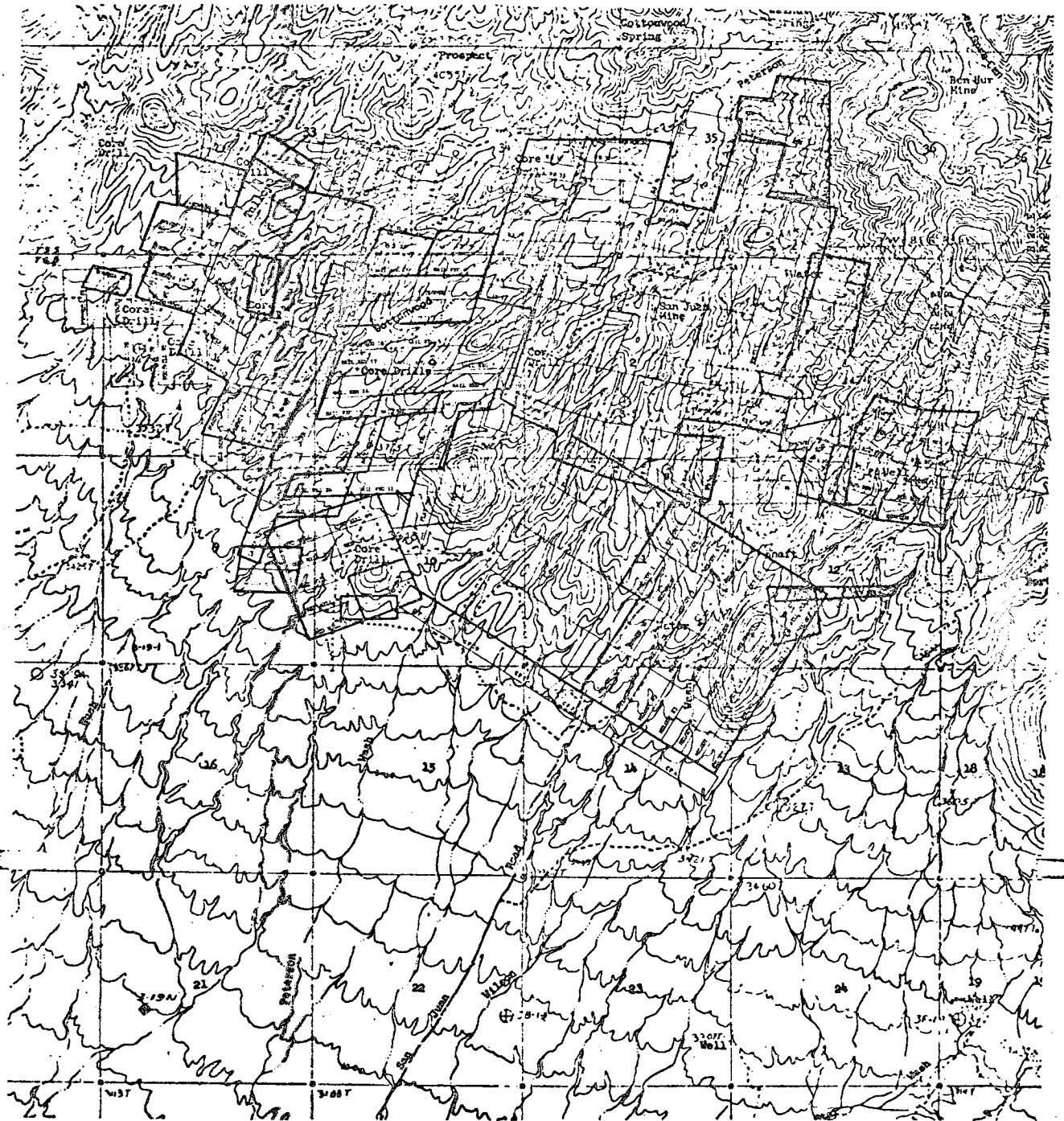

LAGER 4 - 11 & SOTO State Lease
M. GREEN

| | |
|----------|------|
| RECORD | |
| PROJECT | DATE |
| PROPERTY | DATE |
| REMARKS | DATE |
| 7/14/71 | |

SCALE: 1" = 4000'
7/14/71

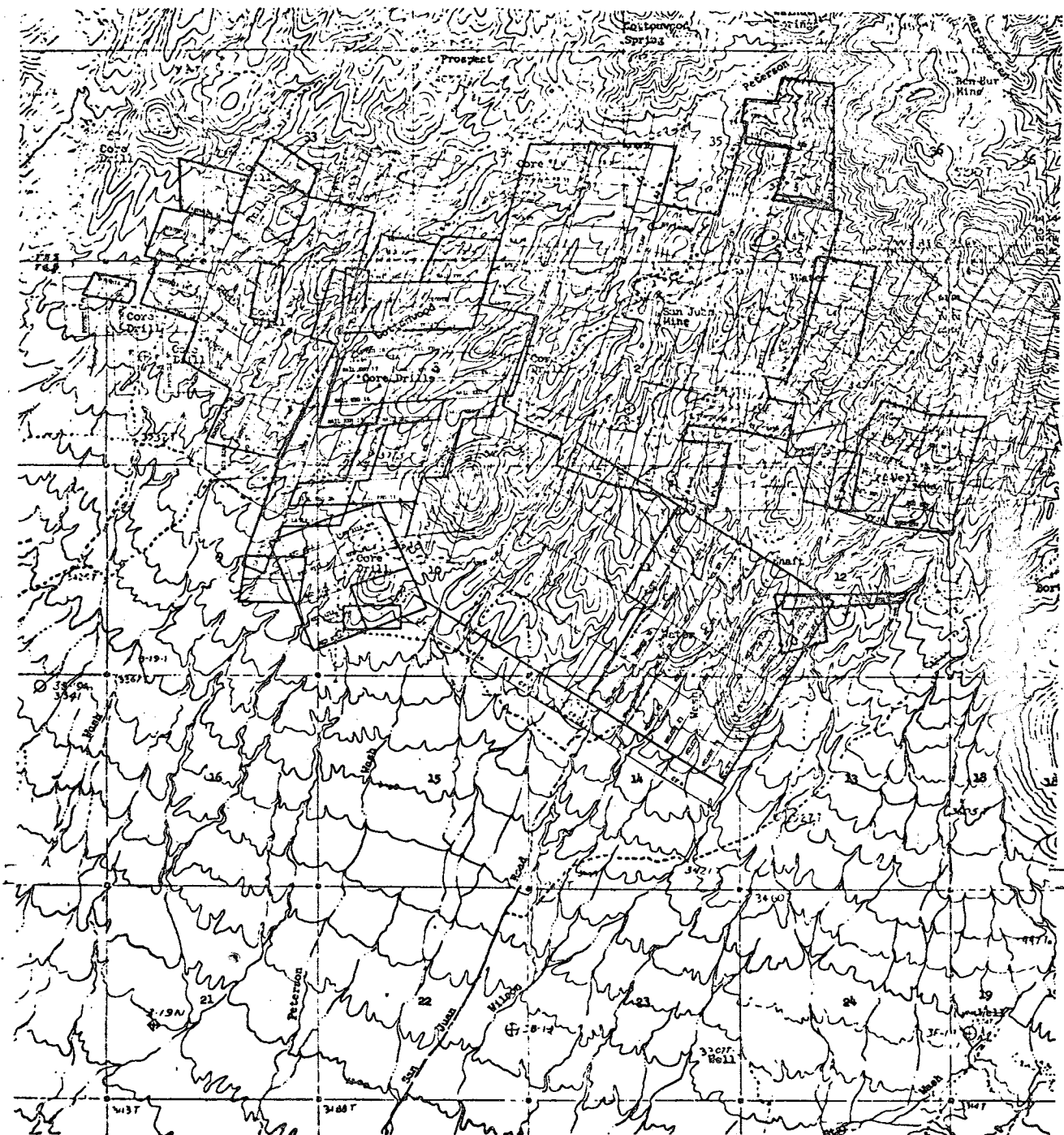

BARDWELL 1&2
 M. GREEN
 A.B. CLARIDGE
 LES WEST ?

| | |
|----------|--------------------|
| PROJECT | WILSON (1970-1971) |
| PROPERTY | WILSON (1970-1971) |
| NAME | WILSON (1970-1971) |
| DATE | 7/14/71 |
| BY | WILSON (1970-1971) |
| FOR | WILSON (1970-1971) |

SCALE: 1" = 4000'
 7/14/71

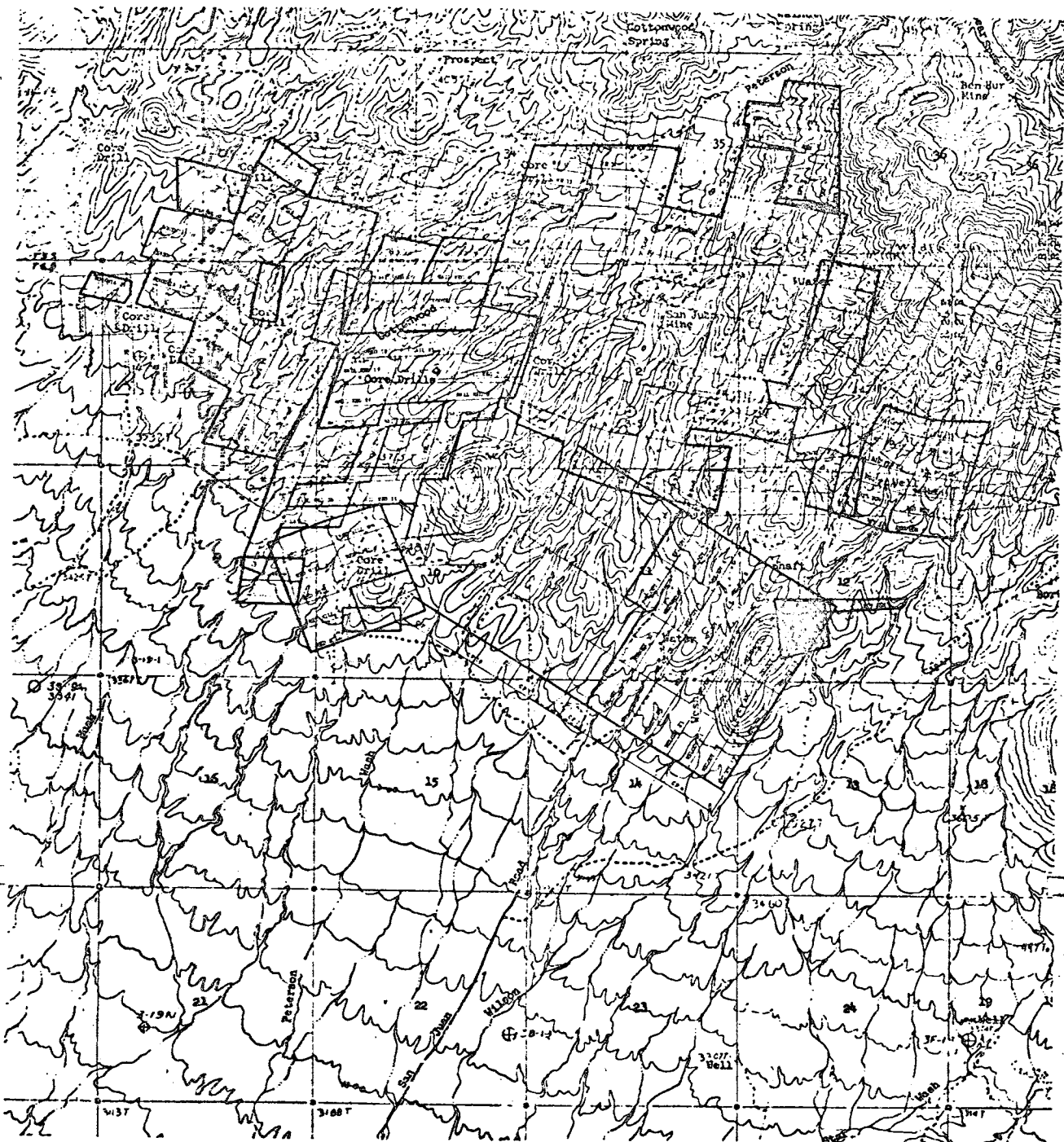

LEAD HILL 1 & 2

M. GREEN
A.B. CLARIDGE
L. MOLLOY
LES WEST

| | |
|-------------------------------|-----------------|
| PROJECT | |
| PROPERTY | BY (OWNER NAME) |
| NUMBER | AND |
| SHEET STATE, COUNTY, TOWNSHIP | |
| LAT. LONG. | |
| 1/4, 1/4 SECTION 11, 11, 11 | |
| PREPARED BY | |
| DATE 11/11/71 | |
| BY 11/11/71 | |
| SCALE 1" = 4000' | |
| 7/14/71 | |

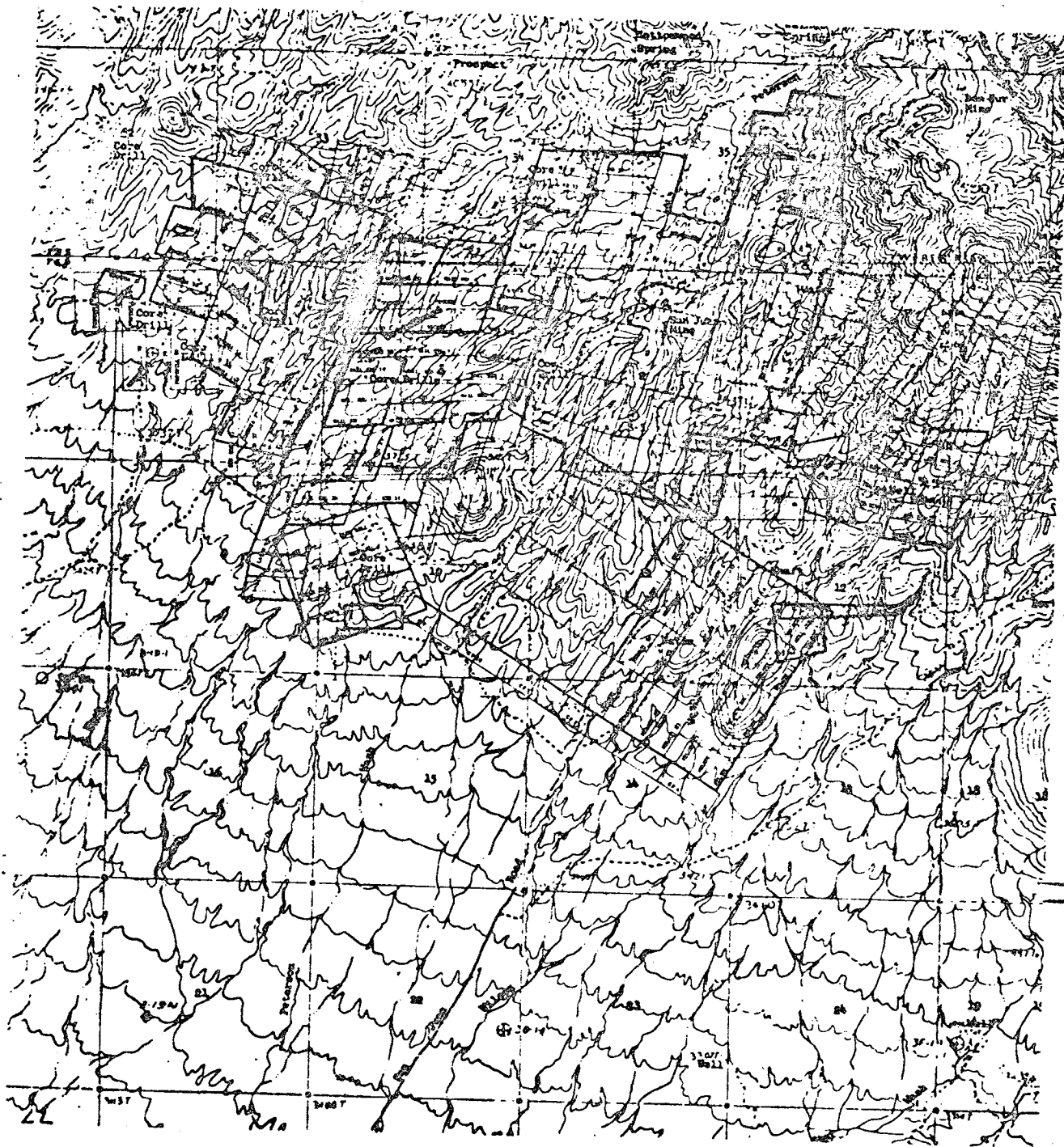

KEY 1-8

M. GREEN

A. CLARIDGE

L. MOLLOY ?

| | |
|-------|-----|
| SHEET | |
| 1 | 2 |
| 3 | 4 |
| 5 | 6 |
| 7 | 8 |
| 9 | 10 |
| 11 | 12 |
| 13 | 14 |
| 15 | 16 |
| 17 | 18 |
| 19 | 20 |
| 21 | 22 |
| 23 | 24 |
| 25 | 26 |
| 27 | 28 |
| 29 | 30 |
| 31 | 32 |
| 33 | 34 |
| 35 | 36 |
| 37 | 38 |
| 39 | 40 |
| 41 | 42 |
| 43 | 44 |
| 45 | 46 |
| 47 | 48 |
| 49 | 50 |
| 51 | 52 |
| 53 | 54 |
| 55 | 56 |
| 57 | 58 |
| 59 | 60 |
| 61 | 62 |
| 63 | 64 |
| 65 | 66 |
| 67 | 68 |
| 69 | 70 |
| 71 | 72 |
| 73 | 74 |
| 75 | 76 |
| 77 | 78 |
| 79 | 80 |
| 81 | 82 |
| 83 | 84 |
| 85 | 86 |
| 87 | 88 |
| 89 | 90 |
| 91 | 92 |
| 93 | 94 |
| 95 | 96 |
| 97 | 98 |
| 99 | 100 |

SCALE: 1" = 4000'

7/14/71

SAFFORD AREA PROJECT
PROPOSED ESSEX -ASARCO JOINT VENTURE

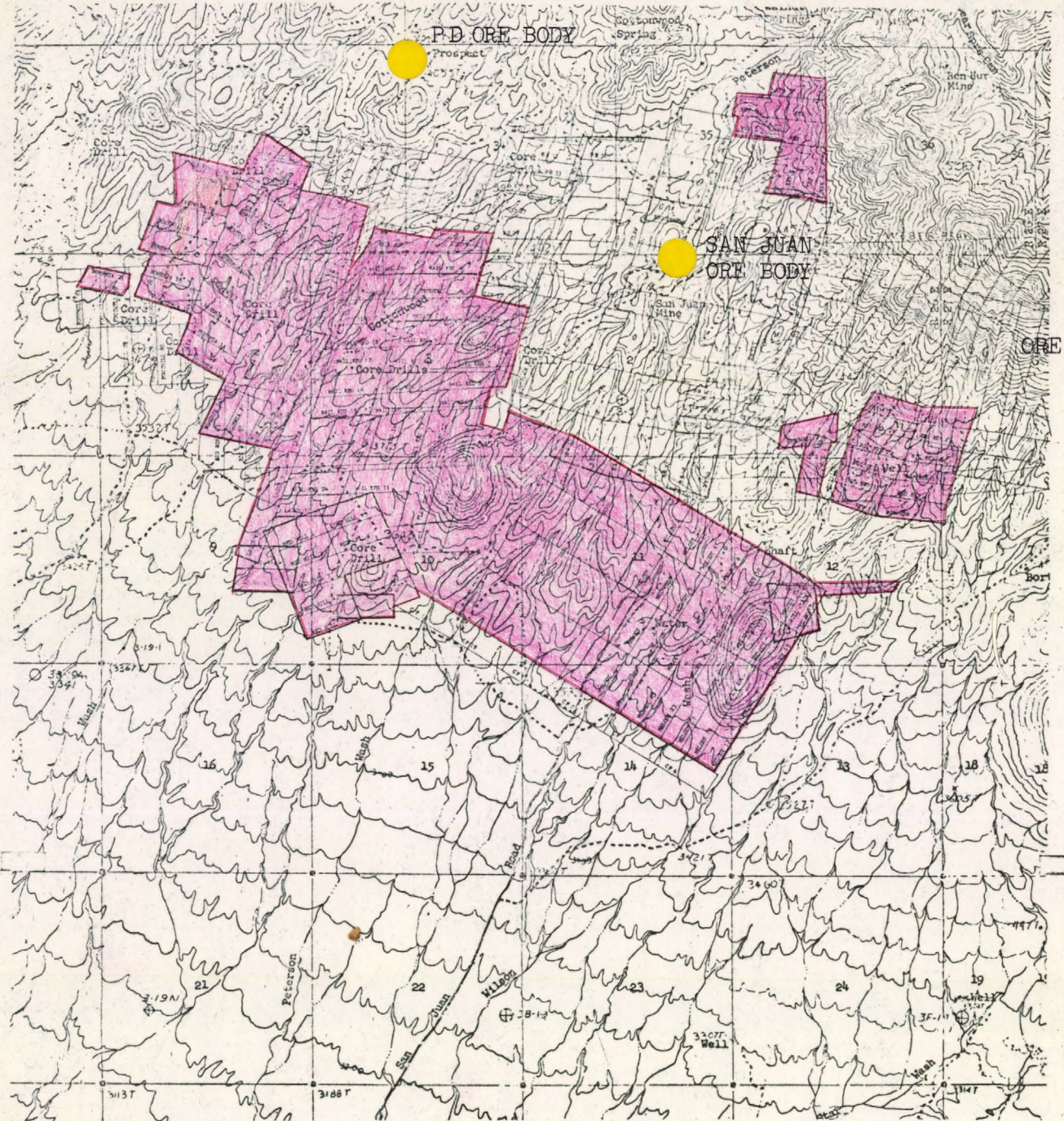

- | | | |
|---|--|--|
| 1. NAT. AND GROUP 1-10 M. Green, M. Green & Co. P.D. ORE BODY | 18. SEC. 18 GROUP M. Green & Co. ORE BODY | 2. NAT. AND GROUP 1-10 M. Green & Co. ORE BODY |
| 2. NAT. AND GROUP 1-10 M. Green & Co. ORE BODY | 19. SEC. 19 GROUP M. Green & Co. ORE BODY | 3. NAT. AND GROUP 1-10 M. Green & Co. ORE BODY |
| 3. NAT. AND GROUP 1-10 M. Green & Co. ORE BODY | 20. SEC. 20 GROUP M. Green & Co. ORE BODY | 4. NAT. AND GROUP 1-10 M. Green & Co. ORE BODY |
| 4. NAT. AND GROUP 1-10 M. Green & Co. ORE BODY | 21. SEC. 21 GROUP M. Green & Co. ORE BODY | 5. NAT. AND GROUP 1-10 M. Green & Co. ORE BODY |
| 5. NAT. AND GROUP 1-10 M. Green & Co. ORE BODY | 22. SEC. 22 GROUP M. Green & Co. ORE BODY | 6. NAT. AND GROUP 1-10 M. Green & Co. ORE BODY |
| 6. NAT. AND GROUP 1-10 M. Green & Co. ORE BODY | 23. SEC. 23 GROUP M. Green & Co. ORE BODY | 7. NAT. AND GROUP 1-10 M. Green & Co. ORE BODY |
| 7. NAT. AND GROUP 1-10 M. Green & Co. ORE BODY | 24. SEC. 24 GROUP M. Green & Co. ORE BODY | 8. NAT. AND GROUP 1-10 M. Green & Co. ORE BODY |
| 8. NAT. AND GROUP 1-10 M. Green & Co. ORE BODY | 25. SEC. 25 GROUP M. Green & Co. ORE BODY | 9. NAT. AND GROUP 1-10 M. Green & Co. ORE BODY |
| 9. NAT. AND GROUP 1-10 M. Green & Co. ORE BODY | 26. SEC. 26 GROUP M. Green & Co. ORE BODY | 10. NAT. AND GROUP 1-10 M. Green & Co. ORE BODY |
| 10. NAT. AND GROUP 1-10 M. Green & Co. ORE BODY | 27. SEC. 27 GROUP M. Green & Co. ORE BODY | 11. NAT. AND GROUP 1-10 M. Green & Co. ORE BODY |
| 11. NAT. AND GROUP 1-10 M. Green & Co. ORE BODY | 28. SEC. 28 GROUP M. Green & Co. ORE BODY | 12. NAT. AND GROUP 1-10 M. Green & Co. ORE BODY |
| 12. NAT. AND GROUP 1-10 M. Green & Co. ORE BODY | 29. SEC. 29 GROUP M. Green & Co. ORE BODY | 13. NAT. AND GROUP 1-10 M. Green & Co. ORE BODY |
| 13. NAT. AND GROUP 1-10 M. Green & Co. ORE BODY | 30. SEC. 30 GROUP M. Green & Co. ORE BODY | 14. NAT. AND GROUP 1-10 M. Green & Co. ORE BODY |
| 14. NAT. AND GROUP 1-10 M. Green & Co. ORE BODY | 31. SEC. 31 GROUP M. Green & Co. ORE BODY | 15. NAT. AND GROUP 1-10 M. Green & Co. ORE BODY |
| 15. NAT. AND GROUP 1-10 M. Green & Co. ORE BODY | 32. SEC. 32 GROUP M. Green & Co. ORE BODY | 16. NAT. AND GROUP 1-10 M. Green & Co. ORE BODY |
| 16. NAT. AND GROUP 1-10 M. Green & Co. ORE BODY | 33. SEC. 33 GROUP M. Green & Co. ORE BODY | 17. NAT. AND GROUP 1-10 M. Green & Co. ORE BODY |
| 17. NAT. AND GROUP 1-10 M. Green & Co. ORE BODY | 34. SEC. 34 GROUP M. Green & Co. ORE BODY | 18. NAT. AND GROUP 1-10 M. Green & Co. ORE BODY |

ESSEX

PROJECT: SAN JUAN ORE BODY (SAFFORD AREA)

SUBJECT: SAN JUAN ORE BODY

COUNTY: COCONINO, ARIZONA

DATE: 7/13/71

SCALE: 1" = 4000'

DATE: 7/13/71

SCALE: 1" = 4000'

7/13/71

ESSEX PROPERTY

Office Copy



B

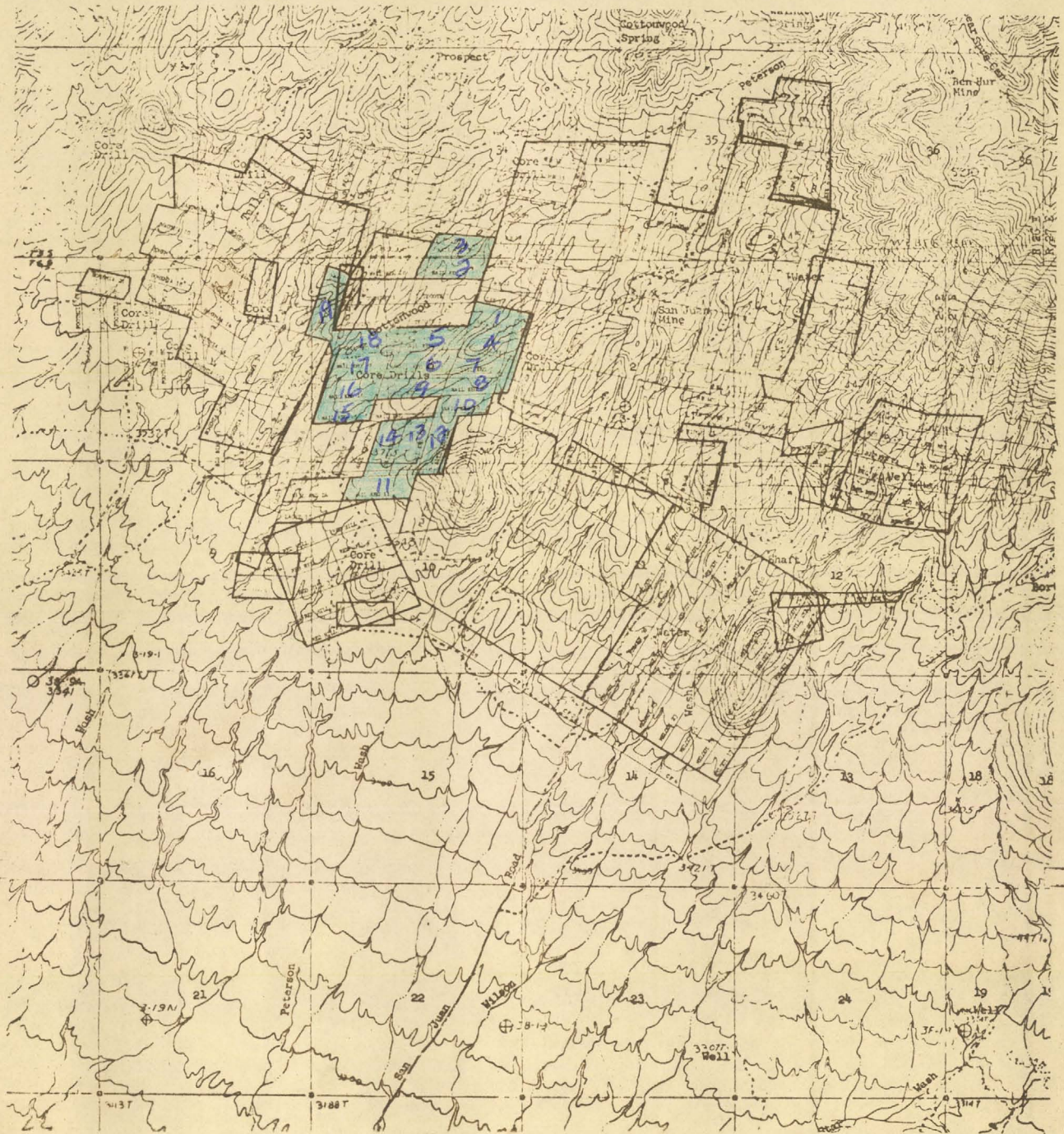

NAIL KEG 1 - 19
 $\frac{1}{4}$ M. GREEN
 $\frac{1}{4}$ C.W. AWALT
 $\frac{1}{2}$ A.B. CLARIDGE

| | | | | |
|------------------------|----------|---------|---------|----------|
| PROJECT | PROSPECT | WELL | SHIPPED | RECEIVED |
| NUMBER | 170 | | | |
| COUNTY | STATE | SECTION | WATER | |
| 1/4 | 1/4 | 1/4 | 1/4 | 1/4 |
| PUBLISHED PROSPECT MAP | | | | |
| SCALE: 1" = 4000' | | | | |
| DATE: 7/14/71 | | | | |
| DRAWN BY: [Signature] | | | | |

SCALE: 1"=4000
 7/14/71

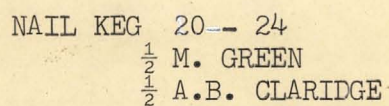

SCALE: 1"=4000
7/14/71

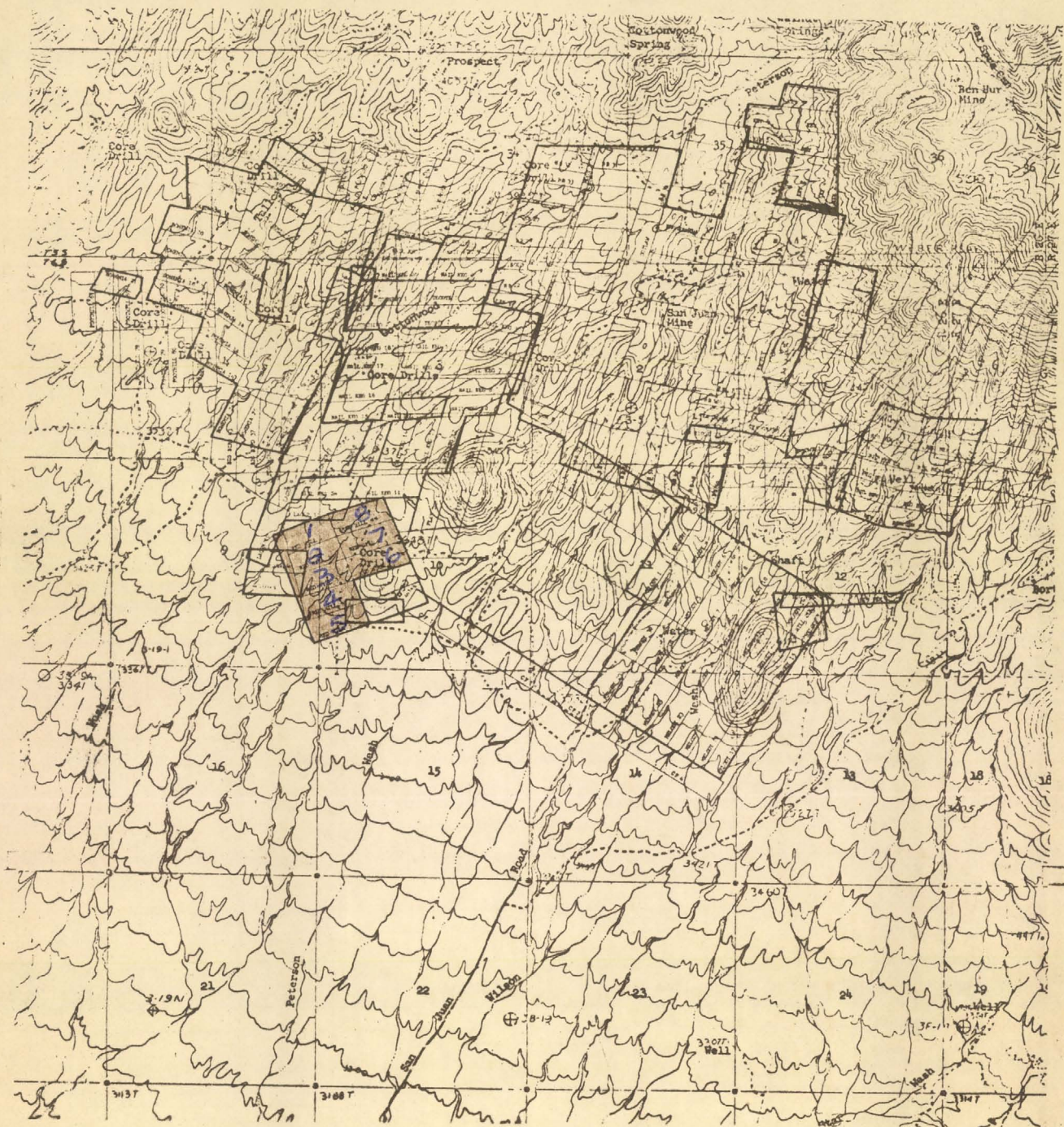

RED HILL 1 - 8
 1/2 A.B. CLARIDGE
 1/2 M. GREEN

| | |
|------------------------|------------------------|
| PROJECT | WILLIAM (SUFFOLK MINE) |
| NUMBER | 100 |
| COUNTY STATE | prichard, arkansas |
| LAT. LONG. | 35° 15' N 92° 15' W |
| PUBLISHED PROPERTY MAP | |
| SCALE | 1" = 1000' |
| DATE | 1971 |
| DRAWN BY | |
| CHECKED BY | |

SCALE: 1" = 4000'
 7/14/71

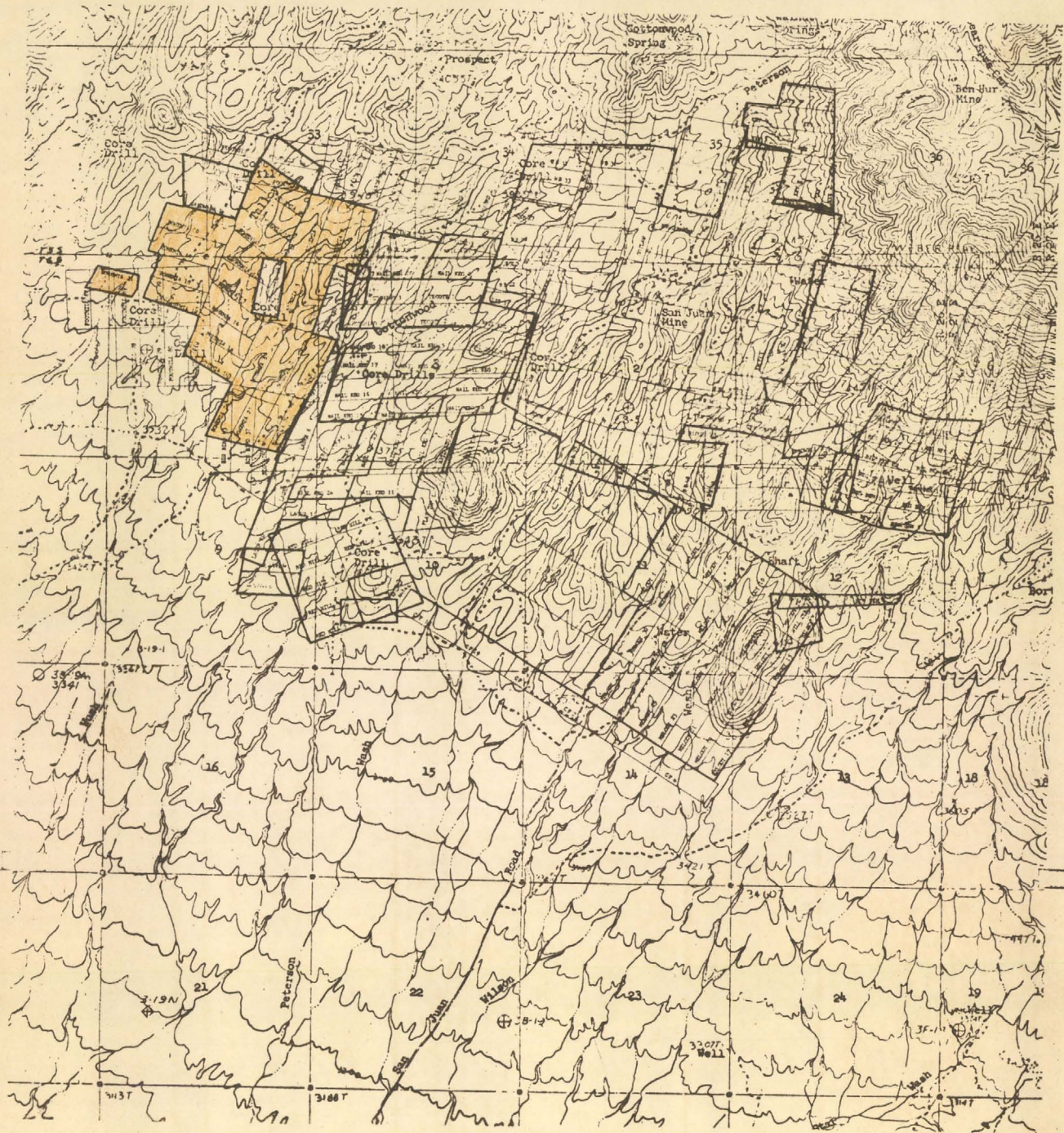

BOHEMIA 1 - 21 & 24 - 26
 LES WEST, L. BELLMAN, IVAN ALLEN,
 TED FERGUSON, HAYWOOD WEST, &
 V.H. HOUSEHOLDER

Info. from Affidavit of Labor
 dated 15 Sept. 1970

| | |
|----------------------------------|-----------------------|
| PROJECT | |
| PROSPECT | WILSON (HAYWOOD WEST) |
| COUNTY, STATE, SECTION, TOWNSHIP | |
| TOWNSHIP, SECTION, TOWNSHIP | |
| PUBLISHED PROSPECT MAP | |
| SCALE: 1" = 4000' | |
| DATE: 7/14/71 | |
| DRAWN BY: M. J. | |

SCALE: 1" = 4000'
 7/14/71

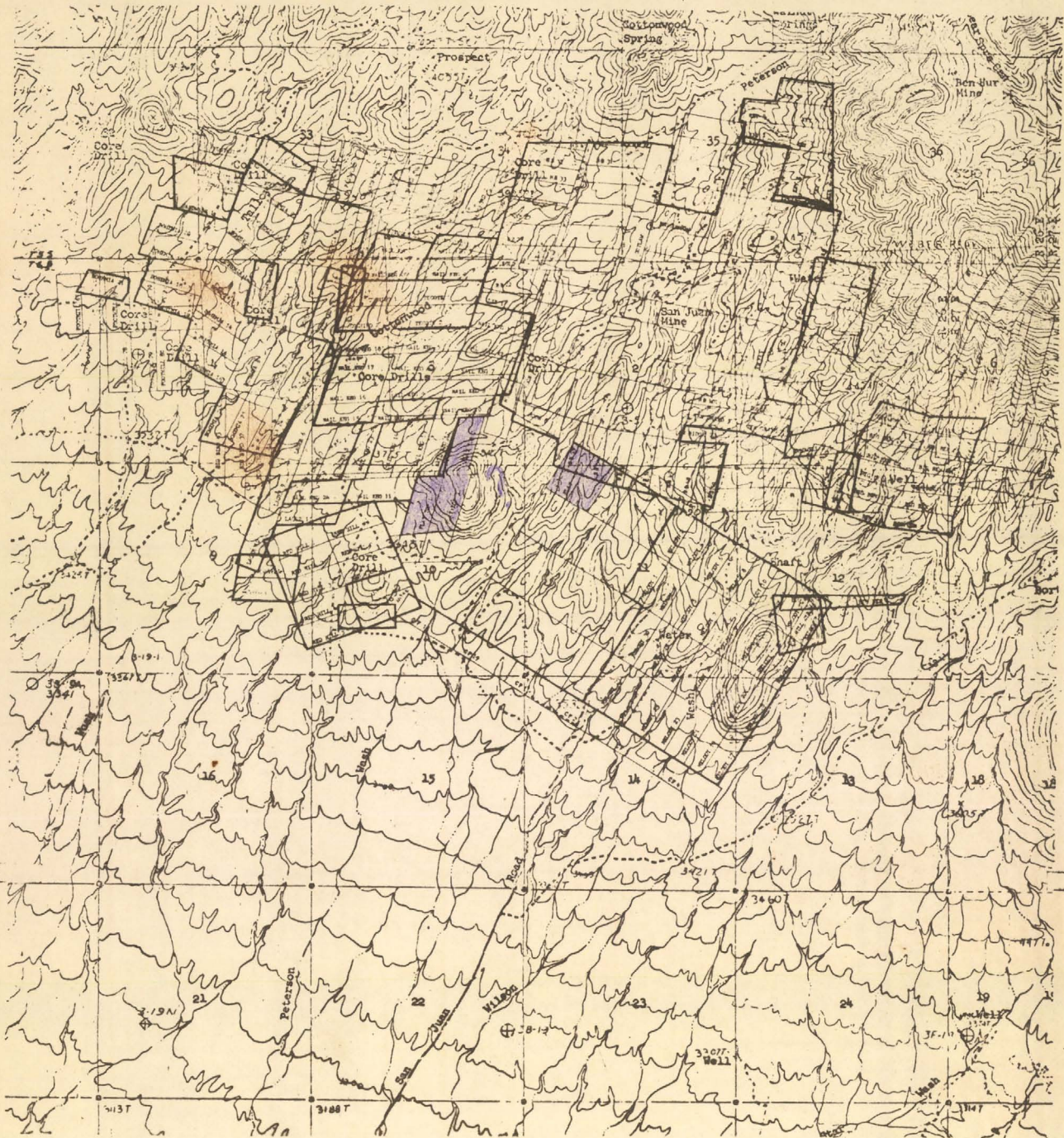

FLAT TOP 1 - 36
 M.B. GREEN
 J. HEBER NUTTALL
 A.B. CLARIDGE

| | |
|------------------------|-------------------------|
| PROJECT | |
| PROSPECT | BLK. 100 (SHIPPED 1965) |
| NUMBER | 100 |
| COUNTY STATE | ARIZONA |
| 1/4 SECTION | 1/4 SECTION |
| PUBLISHED PROSPECT MAP | |
| SCALE 1" = 1000' | |
| DATE 7/14/71 | |
| DRAWN BY | |

SCALE: 1" = 4000'
 7/14/71



MELODY GROUP 1 - 30

At Expense of R.L.C., BELLMAN,
 MRS. H.C. WOODRUFF, R.L. CARRASCO,
 MRS. JOHN BIBBS JR., JOHN BIBBS JR.,
 R.D. SCARBOROUGH, ERVIN D, CHENEY,
 R.Y. MEEKER
 (16 MRS. IVAN ALLEN)

| | |
|----------|---------------------|
| PROJECT | MELODY GROUP 1 - 30 |
| PROPERTY | MELODY GROUP 1 - 30 |
| OWNER | MELODY GROUP 1 - 30 |
| DATE | 7/14/71 |
| SCALE | 1" = 4000' |

SCALE: 1" = 4000'
 7/14/71

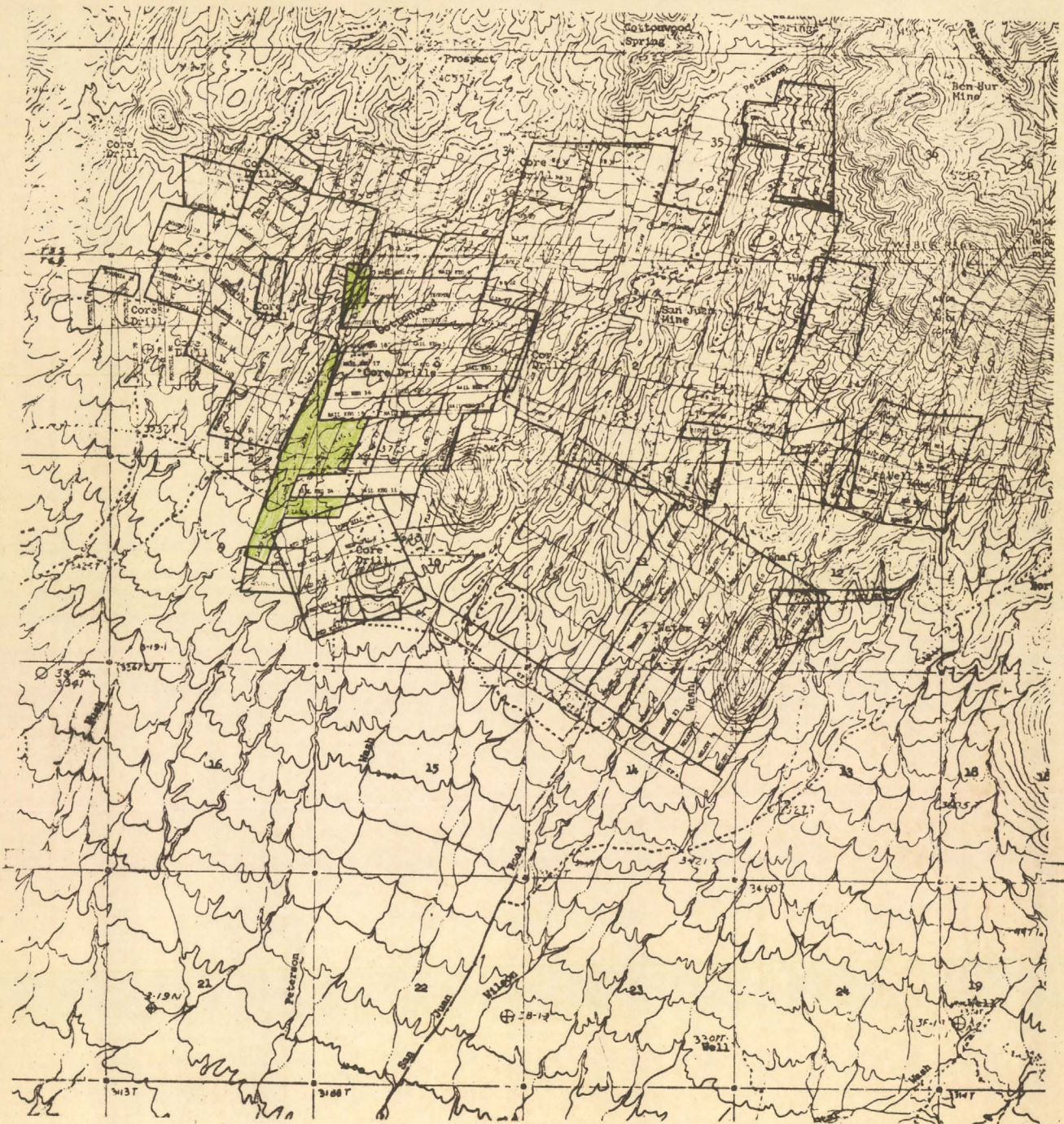

LAGER 4 - 11 & SOTO State Lease
M. GREEN

| | |
|-------------------------------|----------------------|
| PROJECT | |
| PROSPECT | WELLS (TAPPED WELLS) |
| COUNTY, STATE, SECTION, RANGE | |
| T. & S. SECTION, RANGE, STATE | |
| PUBLISHED PROPERTY MAP | |
| SCALE: 1" = 4000' | |
| DATE: 7/14/71 | |
| DRAWN BY: [Signature] | |

SCALE: 1" = 4000'
7/14/71

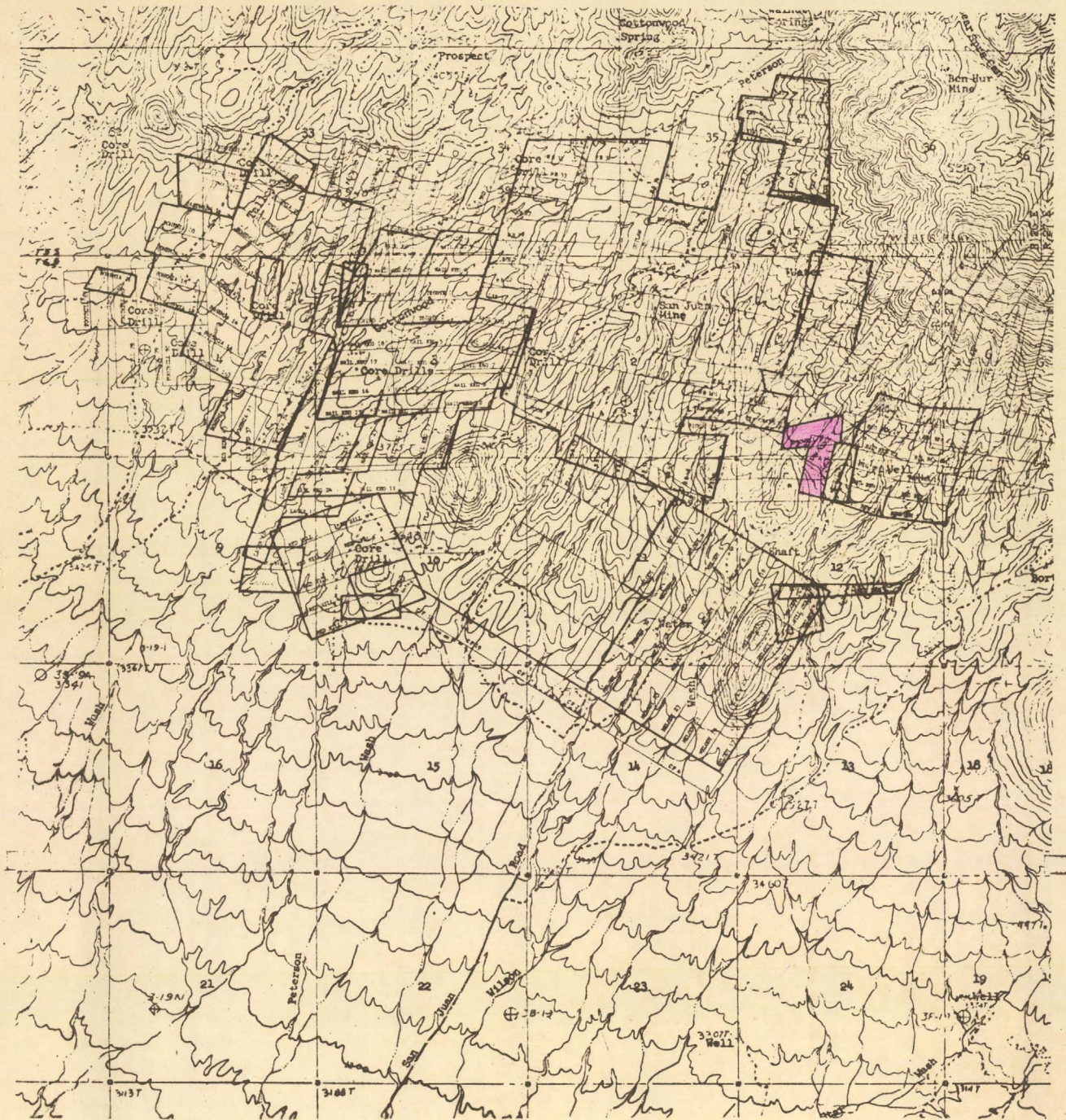

BARDWELL 1&2
 M. GREEN
 A.B. CLARIDGE
 LES WEST ?

| | |
|--|-------------------------|
| PROJECT | |
| PROJECT | U.S. GEO. (BARTON 1961) |
| NUMBER | 100 |
| COUNTY | STATE |
| T. 10. S. SECTION 15. E. 24. S. 24. E. | |
| PUBLISHED BY U.S. GEO. SURVEY | |
| SCALE: 1" = 4000' | |
| DATE: 7/14/71 | |
| PREPARED BY: MGP | |

SCALE: 1" = 4000'

7/14/71

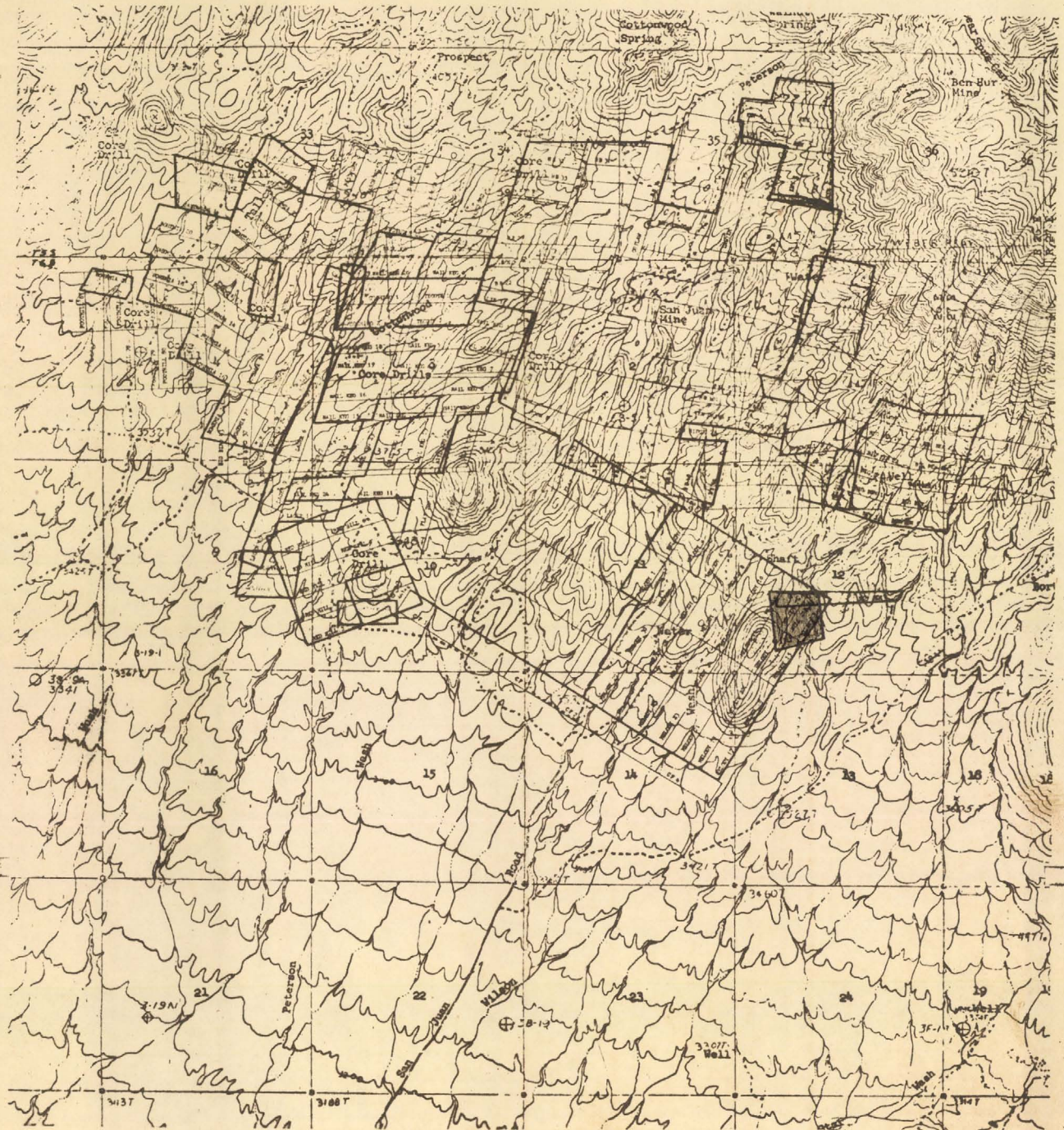

LEAD HILL 1 & 2
 M. GREEN
 A.B. CLARIDGE
 L. MOLLOY
 LES WEST

| | |
|------------------------|----------------------------|
| PROJECT | |
| PROSPECT | LEAD HILL (SAPPHIRE DIST.) |
| NAME | LEAD HILL |
| COUNTY | STATE |
| T. & S. SECTION | |
| PUBLISHED PROPERTY MAP | |
| SCALE: 1" = 4000' | |
| DATE: 7/14/71 | |

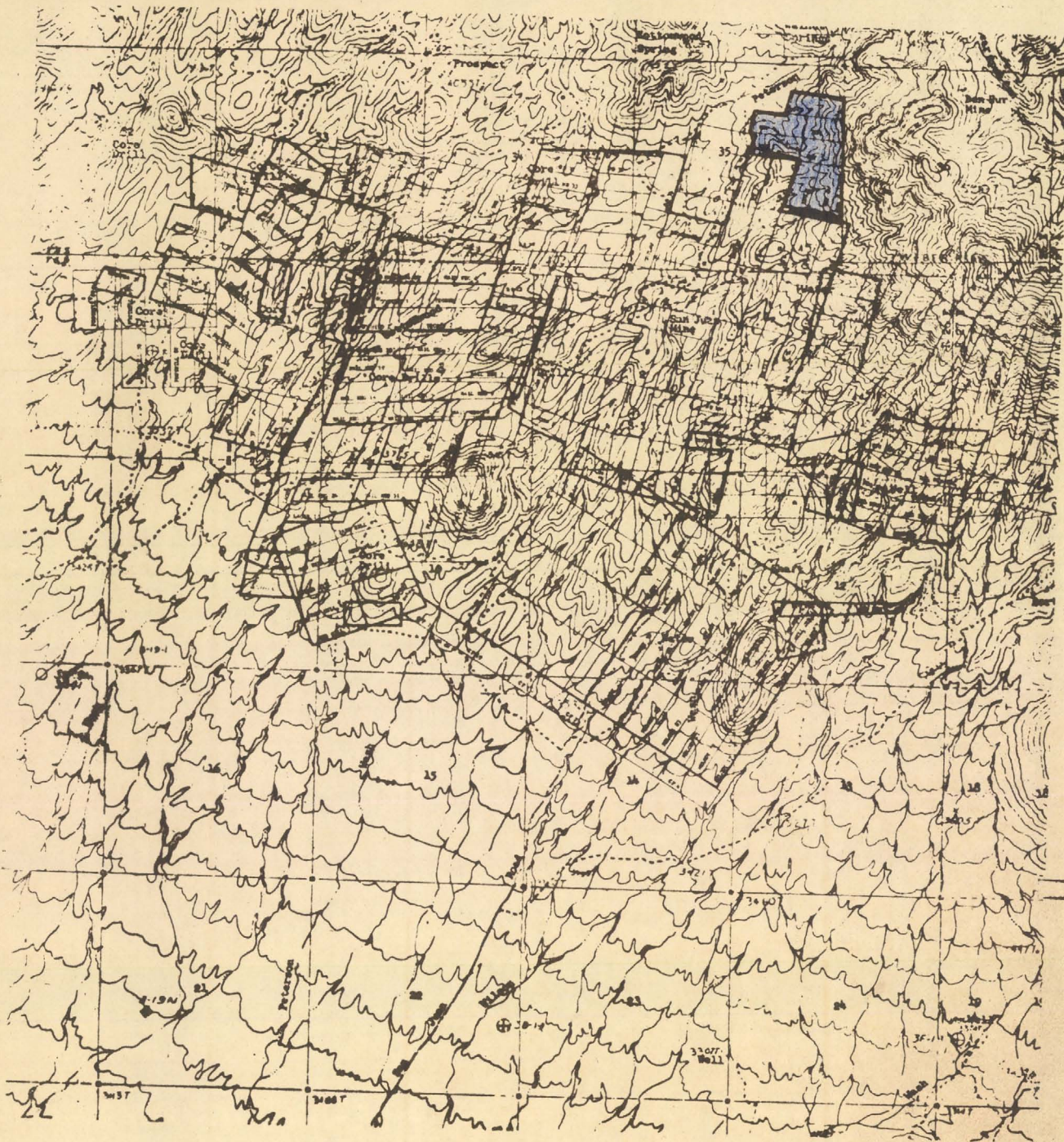

KEY 1-8

M. GREEN

A. CLARIDGE

L. MOLLOY

50%
25%
12.5

Les West

12.5

| | |
|-------------------|------|
| PROJECT | |
| PROJECT NO. | DATE |
| DRAWN BY | |
| CHECKED BY | |
| SCALE: 1" = 4000' | |
| 7/14/71 | |

SCALE: 1" = 4000'

7/14/71

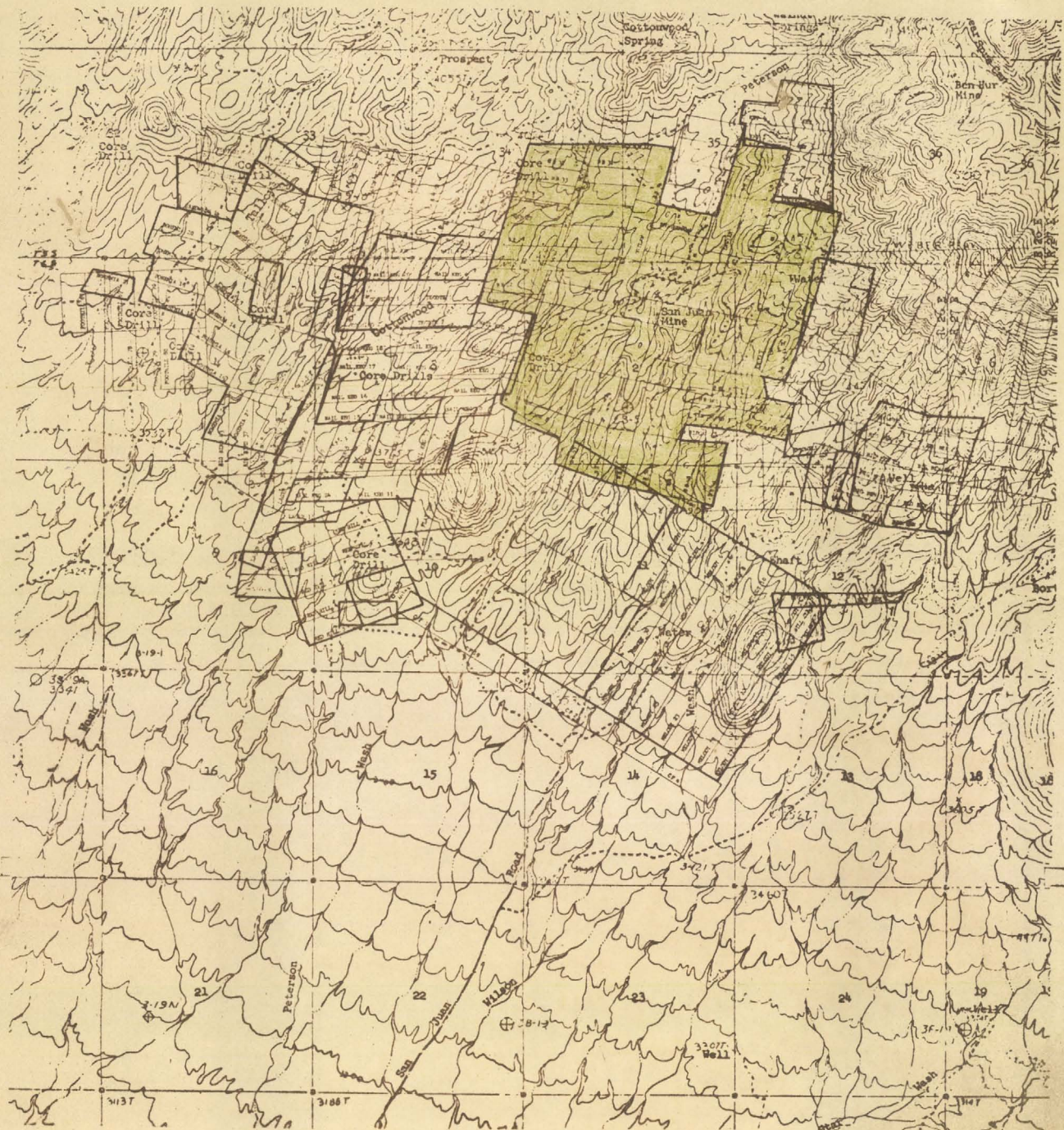

SAN JUAN GROUP
PRODUCERS MINERALS PROPERTY

| | |
|------------------------|-----------------------------|
| PROJECT | |
| PROJECT | U.S. GEO. SURV. (BUREAU OF) |
| NUMBER | 100 |
| COUNTY, STATE | Utah, Utah |
| 1/4, 1/2, 3/4 SECTION | 1/4, 1/2, 3/4 |
| PUBLISHED PROPERTY MAP | |
| SCALE: 1" = 4000' | |
| DATE: 7/14/71 | |
| DRAWN BY: [signature] | |

SCALE: 1" = 4000'
7/14/71