



CONTACT INFORMATION  
Mining Records Curator  
Arizona Geological Survey  
3550 N. Central Ave, 2nd floor  
Phoenix, AZ, 85012  
602-771-1601  
<http://www.azgs.az.gov>  
[inquiries@azgs.az.gov](mailto:inquiries@azgs.az.gov)

The following file is part of the Grover Heinrichs Mining Collection

### **ACCESS STATEMENT**

These digitized collections are accessible for purposes of education and research. We have indicated what we know about copyright and rights of privacy, publicity, or trademark. Due to the nature of archival collections, we are not always able to identify this information. We are eager to hear from any rights owners, so that we may obtain accurate information. Upon request, we will remove material from public view while we address a rights issue.

### **CONSTRAINTS STATEMENT**

The Arizona Geological Survey does not claim to control all rights for all materials in its collection. These rights include, but are not limited to: copyright, privacy rights, and cultural protection rights. The User hereby assumes all responsibility for obtaining any rights to use the material in excess of "fair use."

The Survey makes no intellectual property claims to the products created by individual authors in the manuscript collections, except when the author deeded those rights to the Survey or when those authors were employed by the State of Arizona and created intellectual products as a function of their official duties. The Survey does maintain property rights to the physical and digital representations of the works.

### **QUALITY STATEMENT**

The Arizona Geological Survey is not responsible for the accuracy of the records, information, or opinions that may be contained in the files. The Survey collects, catalogs, and archives data on mineral properties regardless of its views of the veracity or accuracy of those data.

file

PRELIMINARY EXAMINATION  
HORSESHOE AND KNOB HILL  
PROSPECTS  
4-70  
FOR  
ESSEX INTERNATIONAL, INC.



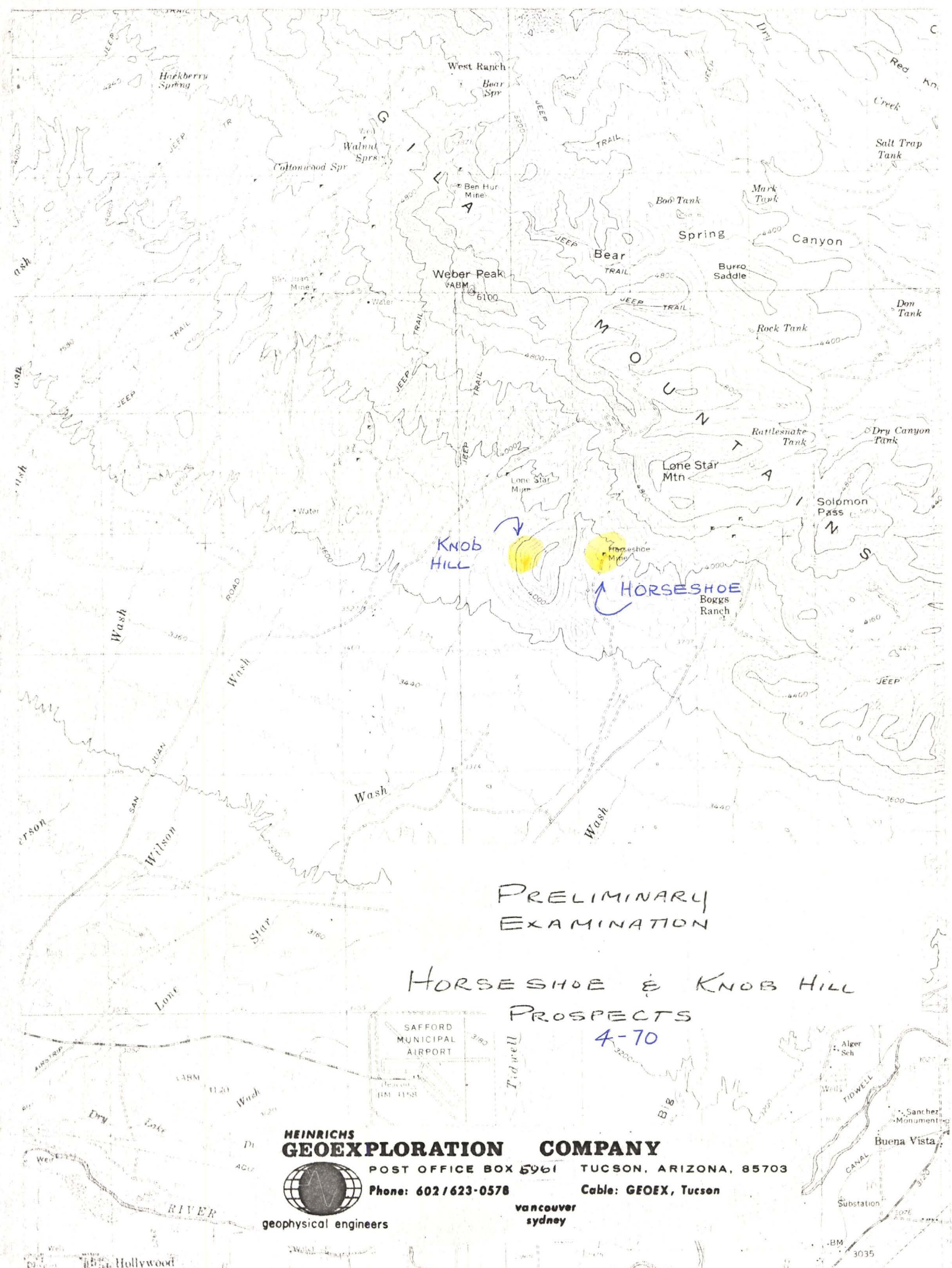

PRELIMINARY  
EXAMINATION

HORSESHOE & KNOB HILL  
PROSPECTS  
4-70

HEINRICH'S  
**GEOEXPLORATION COMPANY**

POST OFFICE BOX 5961 TUCSON, ARIZONA, 85703

Phone: 602/623-0578

Cable: GEOEX, Tucson



geophysical engineers

vancouver  
sydney



PRELIMINARY RECONNAISSANCE EXAMINATION

Date: April 15, 1970

By:

Name of Property: Horseshoe & Knob Hill State: Arizona County: Graham

Location: NW<sup>4</sup> Sec. 17 T.6 S. District: Lone Star  
R. 27E.

Date of this Report: April 24, 1970 By: E. Grover Heinrichs

Map & Aerial Photo Ref.: Safford 15' U.S.G.S. Quad

Extent of Property: 7 claims, approx. 120 acres at Horseshoe (Patented)  
4 " " 80 acres at Knob Hill

Ownership (Name & Address): Leased or Optioned to (Name & Address):  
Guy Anderson, 605 Main St, Safford Az. & Leslie West et al

Facilities:

- |   |   |
|---|---|
| (a) Accessibilities (Roads, Trails, Good etc.): | (f) Water: from valley (can be developed) |
| (b) Air Fields: at Safford                      | (g) Labor: Local                          |
| (c) Power: From San Juan                        | (h) Climate: Arid                         |
| (d) Telephone: None                             | (i) Supply Source: Safford & Tucson       |
| (e) Housing: None                               | (j) Miscellaneous:                        |

Type of Deposit: (Describe briefly under following headings; Structure, Lithology, Mineralogy, Stratigraphic conditions, Physiographic conditions, Reserves, Possible Extensions, Geology, Geophysics & Drilling):

Horseshoe: Heavy red iron stained zones with small copper oxide dikes largest 4 ft. wide very high grade est. 4% numerous small copper oxide zones. Limited tonnage available. Cretaceous volcanics & sediments.

Knob Hill: Very small exposures of oxide copper.

Mine Workings: (Brief description of methods used, map to be attached if available)

Open cut and small stope and small adit. Limited production likely no more than +/- 100 tons of ore.

Production Data: (Past, present and possible future)

No facts. May have been one care +/- shipment. About 30 tons is stockpiled at the site.

Sampling and Analysis: (By whom--Results)

NONE

Mining Equipment on Property: One churn drill, reportedly owned by O.L. Hill, former lessee.

Mill Equipment on Property: None.

Misc. Equipment on Property: None.

Camp Facilities: None

Ore Reserve Estimates: Limited

Recommendations and Conclusions: The properties are very limited in area and are not contiguous. The iron staining and mineralization look interesting on the Horseshoe but wven if something economic were developed it would be necessary to negotiate with Kennecott who surround and two properties on all sides. One deep drill hole and two shallow ones would adequately test the property. Geology and geophysics should precede the drilling if done. This property would give Essex a toe hold in the district and some limited minor production could be realized and fed to Producer Minerals at San Juan. The asking price seems steep.

\*\*\*\*\*:

References: (Bibliography, Maps, Former Workers or Engineers)

Primary library reference is: Safford Copper Deposit, Line Star Mining District, Graham County, Arizona by R. F. Robinson and Annan Cook 1966.

Individual references are Guy Anderson, Clyde Davis and Leslie West.

Asking price: Scruggs is asking \$400.00 per mo and 10% of net smelter returns. \$100,000 end price on Horseshoe.

KnobHill: \$500.00 per month and 5% of net smelter returns. End Price? Claims \$27,000 put into property -- how?



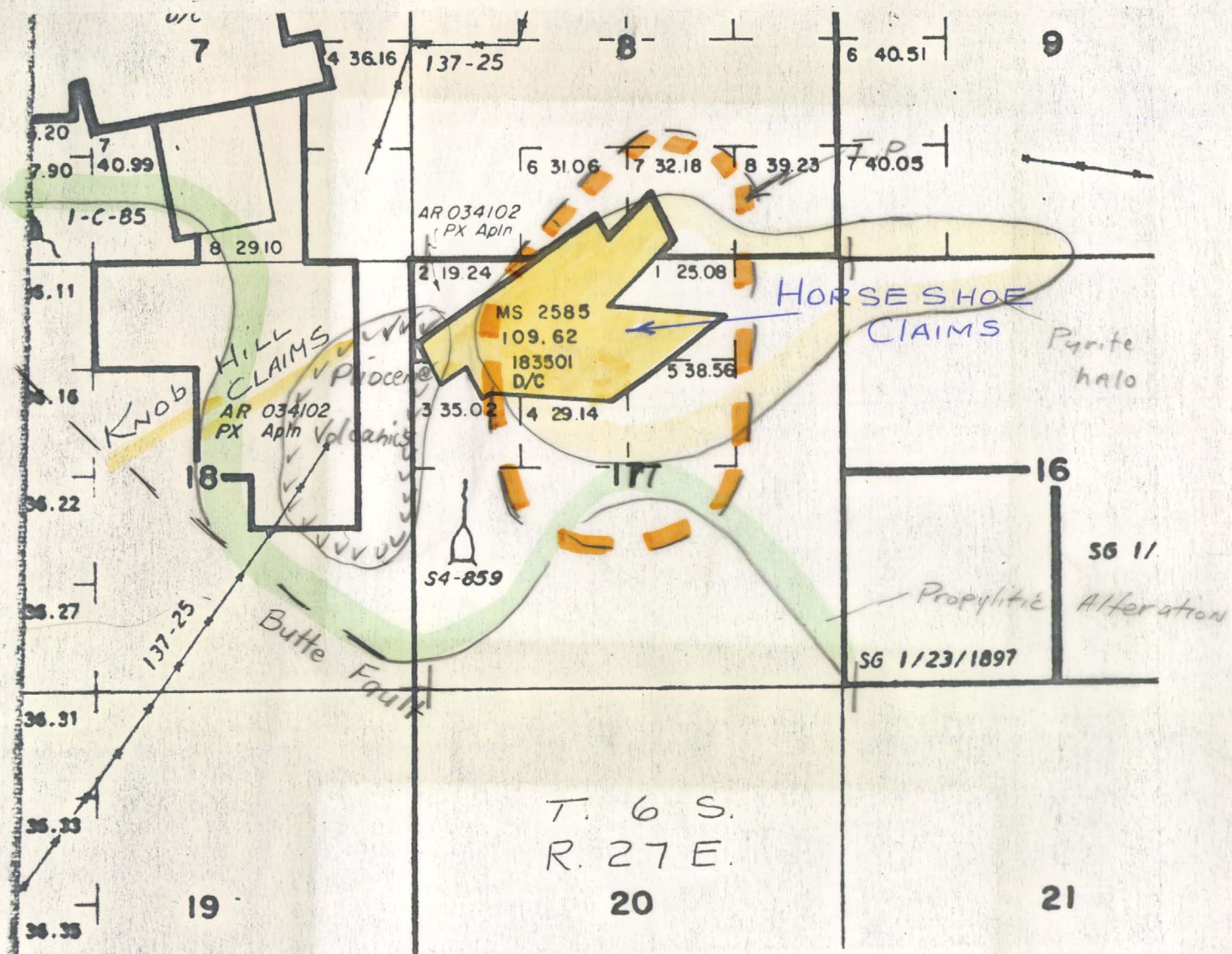

GRAHAM COUNTY  
ARIZONA

PRELIMINARY  
EXAMINATION

HORSESHOE & KNOB HILL  
PROSPECTS

for

ESSEX INTERNATIONAL, INC.  
Natural Resources Office

Info. from  
Cook & Robinson  
1967

PA Propylitic Alteration

Ph pyrite halo  
minor Cu Sulfides

IP Moderate I.P.  
Anomaly

HEINRICH

GEOEXPLORATION

COMPANY



POST OFFICE BOX 5961

TUCSON, ARIZONA, 85703

Phone: 602/623-0578

Cable: GEOEX, Tucson

Vancouver





Knob Hill Workings  
4-70

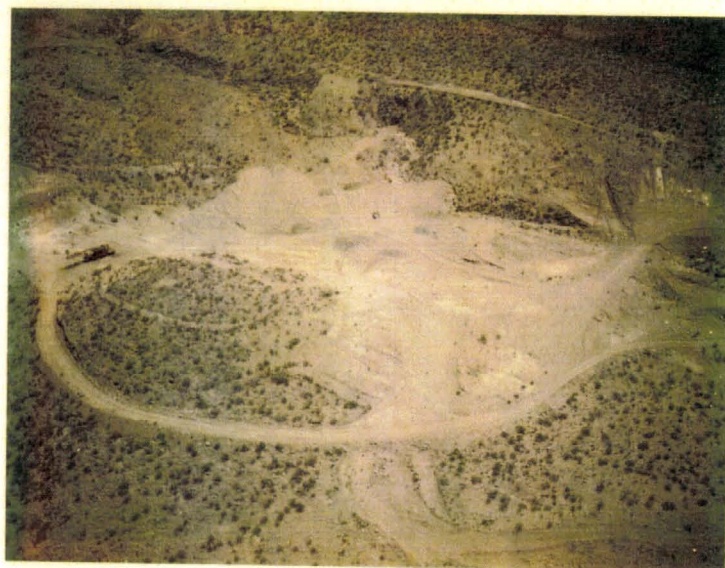

HORSESHOE  
WORKINGS  
FROM 600' ABOVE TERRAIN  
4-70



Claims Located Randolph No.6 Nov. 20, 1907; Popular, Argosy,  
Pearson's & Everybody's January 16, 1908; Black Copper Aug. 1, 1907.  
Mineral Survey No. 2585 Bonita - 1908

L.O.T. No. 1  
Arizona Land District.

# PLAT

OF THE CLAIM OF

The National Mining Exploration Co.

KNOWN AS THE

IN Lone Star MINING DISTRICT,  
Graham COUNTY, Arizona  
Containing an area of 109.620 Acres.  
Scale of 300 Feet to the inch.  
Variation 12° 19' E.

SURVEYED NOV. 16-19, 1908 BY  
Lamar Cobb

U.S. Deputy Mineral Surveyor,

The Original Field Notes of the Survey of the Mining Claim of  
The National Mining Exploration Co.  
Known as the

Everybody's, Popular, Argosy, Black  
Copper, Bonita, Pearson's, Randolph No. 6.

From which this plat has been made under my direction,  
have been examined and approved, and are on file in this Office,  
and I hereby certify that they furnish such an accurate descrip-  
tion of said Mining Claim as will, if incorporated into a patent,  
serve fully to identify the premises, and that such reference  
is made therein to natural objects or permanent monuments  
as will perpetuate and fix the locus thereof.  
I further certify that the Hundred Dollars worth of labor has  
been expended or improvements made upon said Mining  
Claim by claimant or its grantors, and that  
said improvements consist of shafts, tunnel and its interest  
in shaft No. 2 on the Bonita lode, total value \$8050.00

that the location of said improvements is correctly shown  
upon this plat, and that no portion of said labor or im-  
provements has been included in the estimate of expendi-  
tures upon any other claim.  
And I further certify that this is a correct plat of said Mining  
Claim made in conformity with said original field notes of the  
survey thereof, and the same is hereby approved.

U.S. Surveyor General's Office. *Frank S. Ingalls*  
Phoenix, Arizona, U.S. Surveyor General for  
May 13, 1909 ARIZONA.

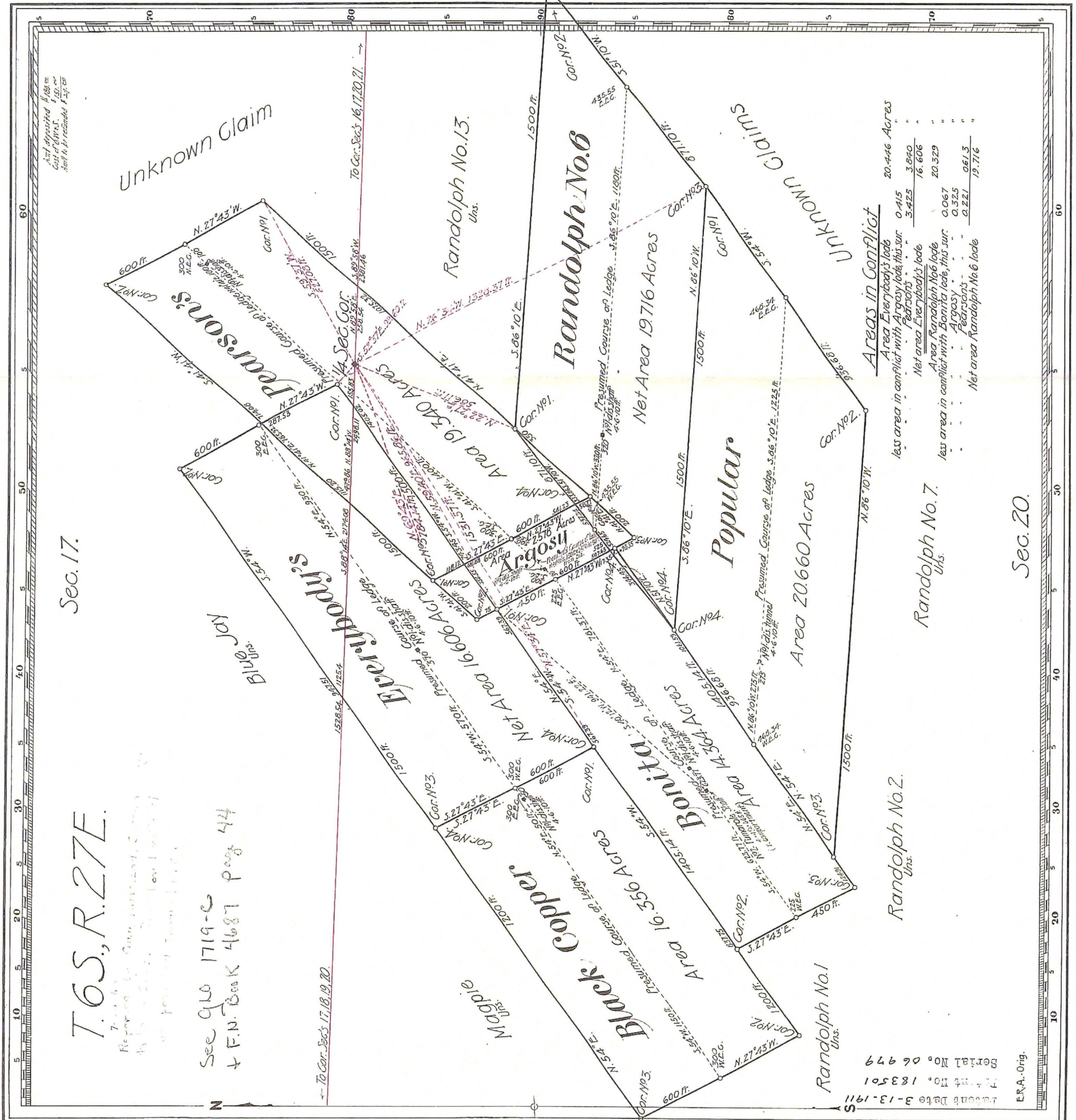

Serial No. 06 979  
1st plat No. 183501  
Lease Date 3-13-1911

E.R.A.-Orig.



a v o

C  
O  
P  
Y  
T  
O

TO Paul Eimon LOCATION Tucson, Arizona  
FROM Grover Heinrichs LOCATION " "  
SUBJ. Horseshoe Claim Group DATE October 18, 1972

Leo Smith

I had a chat with Ruskin Lines yesterday in Safford. He stated that he would be willing to sign up on the Horseshoe provided we amended the present form of the agreement as follows:

- 1) Instead of paying Guy Anderson to distribute to other partners, withhold 12½% and pay to Ruskin Lines. Ruskin Lines in turn will distribute the rightful portion to the Mt. Graham stake and retain his percent.
- 2) Furnish dual notification i.e. to Guy Anderson and to Ruskin Lines.
- 3) If an amendment to present agreement, Boyce Lines would sign on behalf of Mt. Graham stake and Guy for himself and his wife, etc.

EGH:td

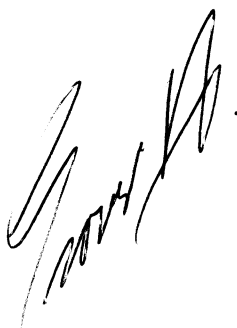

4-15-70

Horse Shoe

7 claims

\$400/mo rental 10% Net Seller

\$100,000 end price

Knob Hill

4 claims

500/mo 5% net

2 1/2 to 3 year

\$27,000 put into property ?

Scruggs

Take look at prop.



look at it.

North STAR

Wayne Burt  
of Magma

Monday nite 27th  
as guest

23rd

27th April

28th

Paul Allen / Friedman