



CONTACT INFORMATION
Mining Records Curator
Arizona Geological Survey
416 W. Congress St., Suite 100
Tucson, Arizona 85701
520-770-3500
<http://www.azgs.az.gov>
inquiries@azgs.az.gov

The following file is part of the
Richard Mieritz Mining Collection

ACCESS STATEMENT

These digitized collections are accessible for purposes of education and research. We have indicated what we know about copyright and rights of privacy, publicity, or trademark. Due to the nature of archival collections, we are not always able to identify this information. We are eager to hear from any rights owners, so that we may obtain accurate information. Upon request, we will remove material from public view while we address a rights issue.

CONSTRAINTS STATEMENT

The Arizona Geological Survey does not claim to control all rights for all materials in its collection. These rights include, but are not limited to: copyright, privacy rights, and cultural protection rights. The User hereby assumes all responsibility for obtaining any rights to use the material in excess of "fair use."

The Survey makes no intellectual property claims to the products created by individual authors in the manuscript collections, except when the author deeded those rights to the Survey or when those authors were employed by the State of Arizona and created intellectual products as a function of their official duties. The Survey does maintain property rights to the physical and digital representations of the works.

QUALITY STATEMENT

The Arizona Geological Survey is not responsible for the accuracy of the records, information, or opinions that may be contained in the files. The Survey collects, catalogs, and archives data on mineral properties regardless of its views of the veracity or accuracy of those data.

REPLY TO:

2940 N. CASA TOMAS
PHOENIX, ARIZONA 85016
TELEPHONE (602) 277-6053

Richard E. Mieritz

MINING CONSULTANT

ARIZONA REGISTERED
MINING ENGINEER AND GEOLOGIST

GEOLOGY
EXPLORATION
EVALUATION
FEASIBILITY
OPERATION

November 4, 1989

Bureau of Land Management
Records and Mining Claims Division
PO Box 16563
Phoenix, AZ., 85011

Re: Abandonment Documents
A MC #56578-79

Att: Lois Carneal:

Thank you for your October 30th letter advising therein that the department is unable to process the abandonment of the two referenced claims because Messrs William Broyles and Robert Barbero are also shown as owners of the referred to claims.

The writer is not an Agent for either of the two gentlemen mentioned, therefor can not act for them as regards the abandonment. Mr. Owens has carried the expense of the annual assessment work on his shoulders for at least the past four years.

If an Affidavit of Labor is not filed with the BLM before the December 30th deadline, nor a Letter of Intent filed by the same date, I would suspect the Bureau would have to proceed along its normal channels for abandonment.

I thank you for your letter of advisement.

Sincerely,

Richard E. Mieritz, Agent for
Sherwood B. Owens

Copy To: Sherwood B. Owens

REPLY TO:

2840 N. CASA TOMAS
PHOENIX, ARIZONA 85016
TELEPHONE (602) 277-8053

Richard E. Mieritz

MINING CONSULTANT

ARIZONA REGISTERED
MINING ENGINEER AND GEOLOGIST

GEOLOGY
EXPLORATION
EVALUATION
FEASIBILITY
OPERATION

November 4, 1989

Bureau of Land Management
Records and Mining Claims Division
PO Box 16563
Phoenix, AZ., 85011

Re: Abandonment Documents
A MC #56578-79

Att: Lois Carneal:

Thank you for your October 30th letter advising therein that the department is unable to process the abandonment of the two referenced claims because Messrs William Broyles and Robert Barbero are also shown as owners of the referred to claims.

The writer is not an Agent for either of the two gentlemen mentioned, therefor can not act for them as regards the abandonment. Mr. Owens has carried the expense of the annual assessment work on his shoulders for at least the past four years.

If an Affidavit of Labor is not filed with the BLM before the December 30th deadline, nor a Letter of Intent filed by the same date, I would suspect the Bureau would have to proceed along its normal channels for abandonment.

I thank you for your letter of advisement.

Sincerely,

Richard E. Mieritz, Agent for
Sherwood B. Owens

Copy To: Sherwood B. Owens

UNITED STATES
DEPARTMENT OF THE INTERIOR
BUREAU OF LAND MANAGEMENT

A MC 56578
A MC 40035
(922-LC)

SHORT NOTE TRANSMITTAL

October 30, 1989

(Date)

TO : Richard E. Mieritz
2940 N. Casa Tomas, Phoenix, AZ 85016

FROM : Bureau of Land Management
PO Box 16563, Phoenix, AZ 85011

SUBJECT: Abandonment Documents

Sir: We are in receipt of subject abandonment documents for the following lode mining claims:

<u>Claim Name</u>	<u>A MC Serial Number</u>
Rapid Transit No. 1	56578
Rapid Transit No. 2	56579
San Pablo	40035
Dos Hermanos	40036
El Rico	40037
La Hermosa	40038
Herrera	40039
Discovery No. 1	40040
San Pedro	40041
Juarez	40042
San Diego	40043
San Juan	40044

We are unable to process the abandonment for the Rapid Transit No. 1 and No. 2, A MC 56578 and 56579 as our record has Mr. William Broyles and Mr. Robert Barbero as owners in addition to Mr. Sherwood Owens. To close these two claims, the abandonment document must be signed by Mr. Broyles and Mr. Barbero unless you are acting as agent for all owners. If so, please let us know as we can then process the abandonment.

Mr. Owens is shown on our record as sole owner of all other claims shown above (A MC 40035 - 40044) and we have closed them according to your instructions.

Please let us know if we can be of further assistance.

Lois Carneal
(602)241-5550

REPLY TO:

2940 N. CASA TOMAS
PHOENIX, ARIZONA 85016
TELEPHONE (602) 277-6053

Richard E. Mieritz

MINING CONSULTANT

GEOLOGY
EXPLORATION
EVALUATION
FEASIBILITY
OPERATION

October 26, 1989

ARIZONA REGISTERED
MINING ENGINEER AND GEOLOGIST

CERTIFIED MAIL
RETURN RECEIPT REQUESTED

P-495-732-147

Bureau of Land Management
Records and Mining Claims Division
3707 N. 7th Street, 3rd Floor
Phoenix, AZ., 85014

Att: Mr. Tom Rightmeyer, Chief

Re: A. MC #56578-79

Mr. Sherwood B. Owens, Claimant of the above referred to Mining Lode Claims, Rapid Transit No. 1 and Rapid Transit No. 2, located in the Tiger Mining District, Yavapai County in Sections 26 and 35 of Township 10 N., Range 1 W., G&SRB&M, has requested the writer, his Agent, to advise the Bureau that he had not done the Annual Assessment work for year 1988-89 (expend at least \$100.-- per claim) as required by Law.

Because of this action, please consider the two claims to be abandoned, and not valid.

Please note your records accordingly.

Sincerely,

Richard E. Mieritz, Agent for
Sherwood B. Owens

Copy to Sherwood B. Owens

STATE OF ARIZONA, } ss. I hereby certify that the within instrument was filed and recorded
County of _____, 19____ M.
In Docket No. _____, Page _____, at the request of _____

Fee No.:

When recorded mail to:

Sherwood B. Owens
P. O. Box 769
Tucson, Arizona, 85702

Witness my hand and official seal.

County Recorder

By _____
Deputy Recorder

RECEIVED
B.L.M. AZ STATE OFFICE
SEP 21 9 16 AM '88
PHOENIX, ARIZONA

AFFIDAVIT OF PERFORMANCE OF ANNUAL WORK

State of Arizona }
County of Yavapai } ss

1. Sherwood B. Owens (OWNER) Richard E. Mieritz (Agent for Owner)
Name
P. O. Box 769 2940 N. Casa Tomas
Address
Tucson, Arizona, 85702 Phoenix, Arizona, 85016
City State Zip

being duly sworn according to law deposes and says that they are a citizen of the United States more than eighteen years of age and that all of the facts set forth in this affidavit are true and correct according to the best of their knowledge, information and belief.

2. That they are personally acquainted with the mining claim named Rapid Transit No. 1 and Rapid Transit No. 2 situate in the Tiger Mining District, Yavapai County, Arizona, the location of which is recorded in the office of the County Recorder of that County in Book 1231, Pages 253 thru 256. Notice of location is posted in Section 26 & 35, Township 10 N., Range 1 W., G&SRB&M.
3. That between the dates of September 1, 1987 and August 31, 1988 at least Two hundred fifty dollars (\$250.--) dollars worth of work and improvements were done and performed upon this claim not including location work.
4. The work and improvements were made by and at the expense of Sherwood B. Owens, Tucson, Arizona, owners of the mine for the purpose of complying with the laws of the United States pertaining to assessments or annual work.
5. Broyle Mining Company were the names of the persons employed by the owner who labored to do the work and improvements.
6. The work and improvements done were Drilling, blasting and much removal on deepening the shaft or winze at north end of adit level, continued on potential mineralized vein structure..

B.L.M. serial Numbers AMC 56578 and 56579

Dated September 26 / 1988 Sherwood B Owens
Sherwood B. Owens Signature (Owner)

Subscribed to and sworn before me, a Notary Public, this 26th day of September, 1988, by Sherwood B Owens

My Commission expires Jan 28, 1992
Notary Public

STATE OF ARIZONA, } ss. I hereby certify that the within instrument was filed and recorded
County of Yavapai _____, 19____, at _____ M.
In Docket No. _____, Page _____, at the request of _____

Fee No.:

When recorded mail to:

Sherwood B. Owens
P. O. Box 769
Tucson, AZ., 85702

Witness my hand and official seal.

County Recorder

By _____
Deputy Recorder

Fee: \$

AFFIDAVIT OF PERFORMANCE OF ANNUAL WORK

State of Arizona }
County of Pima } ss.

RECEIVED
B.L.M. AZ STATE OFFICE
PHOENIX, ARIZONA
DEC 8 2 30 PM '87

1. Sherwood B. Owens
Name
P. O. Box 769
Address
Tucson Arizona 85702
City State Zip

being duly sworn according to law deposes and says that they are a citizen of the United States more than eighteen years of age and that all of the facts set forth in this affidavit are true and correct according to the best of their knowledge, information and belief.

2. That they are personally acquainted with the mining claim/named Rapid Transit No. 1 and Rapid Transit No. 2 situate in the Tiger Mining District, Yavapai County, Arizona, the location of which is recorded in the office of

the County Recorder of that County in Book 1231, Page 253 thru 256. Notice of location is posted in Section 26 & 35, Township 10 N., Range 1 W., G&SRB&M.

3. That between the dates of July 15, 1987 and August 28, 1987 at least Four hundred thirty two dollars (\$ 432.00) dollars worth of work and improvements were done and performed upon this claim not including location work.

4. The work and improvements were made by and at the expense of Sherwood B. Owens Tucson, Arizona, owners of the mine for the purpose of complying with the laws of the United States pertaining to assessments or annual work.

5. Broyle Mining Company were the names of the persons employed by the owner who labored to do the work and improvements.

6. The work and improvements done were Drilling, blasting and muck removal on deepening the shaft or winze at north end of adit level continued, on potential mineralized vein structure.

Mailed 12-9-87
B.L.M. serial Numbers AMC 56578 and 56579

Dated December 8, 1987

Sherwood B. Owens
Signature
Sherwood B. Owens

Subscribed to and sworn before me, a Notary Public, this 8 day of December, 1987, by Sherwood B. Owens

My Commission expires My Commission Expires Apr. 15, 1988

Dean J. [Signature]
Notary Public

STATE OF ARIZONA
 COUNTY OF YAVAPAI } ss.
 Witness my hand and Official Seal.
 Indexed Paged Blotted

I hereby certify that this instrument
 filed for record in _____
 State of ARIZONA
 County Recorder
 By _____ Deputy

RECORDED YAVAPAI COUNTY ARIZONA

INSTRUMENT # 8648871
 OFFICIAL RECORDS OF
 YAVAPAI COUNTY
 PATSY C. JENNEY
 REQUEST OF:
 SHERWOOD B OWENS
 DATE: 12/19/86 TIME: 11:30
 FEE: 5.00
 BOOK 1887 PAGE 024 PAGES: 001

When recorded, mail to: Sherwood B. Owens, P. O. Box 769, Tucson, AZ 85702

AFFIDAVIT OF PERFORMANCE OF ANNUAL WORK
 (Mining Claim)

State of ARIZONA)
 County of YAVAPAI) ss.

\$ 5	1	4	5
Rec Fee	P	Co	St

I, Sherwood B. Owens
 NAME
P. O. Box 769
 ADDRESS
Tucson Arizona 85702
 CITY STATE ZIP

being first duly sworn according to law, depose and say that I am a citizen of the United States, more than eighteen years of age, and that all of the facts set forth in this affidavit are true and correct according to the best of my knowledge, information and belief:

- That I am personally acquainted with the mining claim named Rapid Transit No. 1 and Rapid Transit No. 2, situated in the Tiger Mining District, Yavapai County, Arizona, the location of which is recorded in the office of the County Recorder of said County in Book 1231, Page(s) 253, 254, 255 and 256. Notice of location is posted in Section _____, Township _____, Range _____, Base and Meridian: _____
- That between the dates of September 1, 1985 and August 30, 1986 at least Four hundred fifty-six and no/100 (\$ 456.00) dollars worth of work and improvements were done and performed upon this claim not including location work;
- That the work and improvements were made by and at the expense of Sherwood B. Owens claims owner(s) of the mine for the purpose of complying with the laws of the United States pertaining to assessments or annual work;
- That the following individuals were employed to perform the work and improvements alleged herein: Broyle Mining Co.
- The work and improvements performed were The work on sinking winze at N. end adit level has continued. Values are irregular but are present.

Bureau of Land Management Serial Numbers: A-MC 56578 and 56579

RECEIVED
 B.L.M. AZ STATE OFFICE
 DEC 23 1986
 7:45 A.M.
 PHOENIX, ARIZONA

Dated October 6, 1986
 SEAL

Sherwood B. Owens
 SIGNATURE

SUBSCRIBED AND SWORN TO before me, a Notary Public, this 6th day of October, 19 86, by Sherwood B. Owens

MY COMMISSION EXPIRES 02/05/90

Betty A. Dippending
 NOTARY PUBLIC

INDEXED MICROFILMED

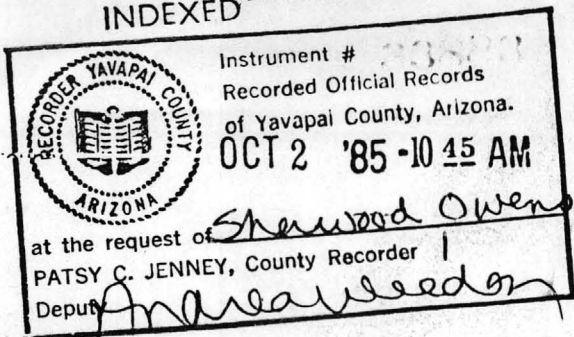

STATE OF ARIZONA)
COUNTY OF) ss.
Witness my hand and Official Seal.
Indexed Paged Blotted

I hereby certify that the within ins
filed for record in _____
State of _____

County Recorder

By _____
Deputy

When recorded, mail to: Sherwood B. Owens P. O. Box 769, Tucson, AZ 85702

AFFIDAVIT OF PERFORMANCE OF ANNUAL WORK (Mining Claim)

RECEIVED
B.L.M. AZ STATE OFFICE

NOV 12 1985

7:45 A.M.
PHOENIX, ARIZONA

State of ARIZONA)
County of PIMA) ss.

I, Sherwood B. Owens
NAME

P. O. Box 769
ADDRESS

Tucson
CITY

Arizona
STATE

85702
ZIP

being first duly sworn according to law, depose and say that I am a citizen of the United States, more than eighteen years of age, and that all of the facts set forth in this affidavit are true and correct according to the best of my knowledge, information and belief:

1. That I am personally acquainted with the mining claim named Rapid Transit No. 1 and Rapid Transit No. 2, situated in the Tiger Mining District, Yavapai County, the location of which is recorded in the office of the County Recorder of said County in Book 1231, Page(s) 253, 254, 255 and 256. Notice of location is posted in Section _____, Township _____, Range _____, Base and Meridian;

2. That between the dates of September 1, 1984 and August 30, 1985 at least Five hundred fifty (\$550.00) dollars worth of work and improvements were done and performed upon this claim not including location work;

3. That the work and improvements were made by and at the expense of Sherwood B. Owens, owner(s) of the mine for the purpose of complying with the laws of the United States pertaining to assessments or annual work;

4. That the following individuals were employed to perform the work and improvements alleged herein: Broyle Mining Co.

5. The work and improvements performed were continued sinking winze at north end adit level with good results. Values increased consistently at added depth.

Bureau of Land Management Serial Numbers: A-MO 56578 and 56579

Dated September 21, 1985

Sherwood B. Owens
SIGNATURE

BOOK 1759 PAGE 454

SUBSCRIBED AND SWORN TO before me, a Notary Public, this 21st day of September 1985, by Sherwood B. Owens

SEAL

MY COMMISSION EXPIRES 02/06/86

Patty A. Kipping
NOTARY PUBLIC

REPLY TO:

2940 N. CASA TOMAS
PHOENIX, ARIZONA 85018
TELEPHONE (602) 277-6053

Richard E. Mieritz

MINING CONSULTANT

ARIZONA REGISTERED
MINING ENGINEER AND GEOLOGIST

GEOLOGY
EXPLORATION
EVALUATION
FEASIBILITY
OPERATION

December 19, 1984

Branch of Records and Data
Bureau of Land Management
~~2400 Valley View Center~~ 3707 N. 17th St.
Phoenix, Arizona, 85018

Re: A-MC 56578 and 56579

Dear Sir:

As required by law, herewith a copy of the notarized, recorded Affidavit of Labor for the Rapid Transit group of unpatented Mining Claims with the above referred to Serial Numbers.

Sherwood B. Owens, owner of said claims, requested the writer to submit and file the attached requirements for him. Please note your records accordingly.

Sincerely,

R. E. Mieritz,
Mining Consultant



cc: Sherwood B. Owens.

RECEIVED
B.L.M. AZ STATE OFFICE

DEC 19 1984

7:45 A.M.
PHOENIX, ARIZONA

STATE OF ARIZONA, } ss. I hereby certify that the within instrument was filed and recorded
County of _____, 19____, at _____ M.
In Docket No. _____, Page _____

Fee No.: _____
INDEXED
MICROFILMED
Fee: \$ 5

When recorded mail to:
Sherwood B. Owens
P. O. Box 769
Tucson, AZ 85702

RECORDED YAVAPAI COUNTY ARIZONA
Instrument # _____
Recorded Official Records
of Yavapai County, Arizona.
NOV 19 '84 - 10 30 AM
at the request of Sherwood B. Owens
PATSY C. JENNEY, County Recorder Pgs. 1
Deputy [Signature]

AFFIDAVIT OF PERFORMANCE OF ANNUAL WORK

State of Arizona }
County of PIMA } ss

RECEIVED
B.L.M. AZ STATE OFFICE

1. _____ - - - - Sherwood B. Owens - - - - DEC 19 1984
Name
P. O. Box 769 7:45 A.M.
Address PHOENIX, ARIZONA
Tucson Arizona 85702
City State Zip

being duly sworn according to law deposes and says that they are a citizen of the United States more than eighteen years of age and that all of the facts set forth in this affidavit are true and correct according to the best of their knowledge, information and belief.

2. That they are personally acquainted with the mining claim named Rapid Transit No. 1 and Rapid Transit No. 2 situate in the Tiger Mining District, Yavapai County, Arizona, the location of which is recorded in the office of the County Recorder of that County in Book 1231, Page 253, 254, 255 and 256. Notice of location is posted in Section _____, Township _____, Range _____, G&SRB&M.

3. That between the dates of September 1, 1983 and August 1, 1984 at least Four hundred thirty-five & 75/100 (\$ 435.75) dollars worth of work and improvements were done and performed upon this claim not including location work.

4. The work and improvements were made by and at the expense of Sherwood B. Owens, owners of the mine for the purpose of complying with the laws of the United States pertaining to assessments or annual work.

5. Broyle Mining Co. were the names of the persons employed by the owner who labored to do the work and improvements.

6. The work and improvements done were Continued sinking winze at North end adit level. Values at present depth continued to improve. Bureau of Land Management Serial Numbers: A-MC 56578 and 56579

Dated October 22, 1984 Sherwood B. Owens
Signature

SEAL

Subscribed to and sworn before me, a Notary Public, this 22nd day of October, 1984, by Sherwood B. Owens

My Commission expires 2/06/86
1678 PAGE 215
Notary Public

REPLY TO:

2940 N. CASA TOMAS
PHOENIX, ARIZONA 85018
TELEPHONE (602) 277-6053

Richard E. Mieritz

MINING CONSULTANT

ARIZONA REGISTERED
MINING ENGINEER AND GEOLOGIST

GEOLOGY
EXPLORATION
EVALUATION
FEASIBILITY
OPERATION

October - 28, 1982

Branch of Records and Data
Bureau of Land Management
2400 Valley Bank Center
Phoenix, Arizona, 85073

Re: A-MC 56578 and 56579

Dear Sir:

As required by law, herewith a copy of the notarized, recorded Affidavit of Labor for the Rapid Transit group of unpatented Mining Claims with the above referred to Serial Numbers.

Sherwood B. Owens, owner of said claims, requested the writer to submit and file the attached requirements for him. Please note your records accordingly.

Sincerely,

R. E. Mieritz,
Mining Consultant

ARIZONA STATE OFFICE
BU. LAND MANAGEMENT

OCT 28 1982

7:45 A.M.
PHOENIX, ARIZONA

cc: Sherwood B. Owens.

Attachments: Title Sheet
Copy of Recorded Affidavit of Labor, 1982
Claim Map

REPLY TO:

2940 N. CASA TOMAS
PHOENIX, ARIZONA 85016
TELEPHONE (602) 277-6053

Richard E. Mieritz

MINING CONSULTANT

ARIZONA REGISTERED
MINING ENGINEER AND GEOLOGIST

GEOLOGY
EXPLORATION
EVALUATION
FEASIBILITY
OPERATION

Date: _____, 19____

Branch of Records and Data
Bureau of Land Management
2400 Valley Bank Center
Phoenix, Arizona, 85073

Re: A-MC 56578 and 56579

Dear Sir:

As required by law, herewith a copy of the notarized, recorded Affidavit of Labor for the Rapid Transit group of unpatented Mining Claims with the above referred to Serial Numbers.

Sherwood B. Owens, owner of said claims, requested the writer to submit and file the attached requirements for him. Please note your records accordingly.

Sincerely,

R. E. Mieritz,
Mining Consultant

cc: Sherwood B. Owens.

REPLY TO:

2940 N. CASA TOMAS
PHOENIX, ARIZONA 85016
TELEPHONE (602) 277-6053

Richard E. Mieritz

MINING CONSULTANT

ARIZONA REGISTERED
MINING ENGINEER AND GEOLOGIST

Copy

GEOLOGY
EXPLORATION
EVALUATION
FEASIBILITY
OPERATION

December 8, 1983

Branch of Records and Data
Bureau of Land Management
2400 Valley Bank Center
Phoenix, Arizona, 85073

RECEIVED
B.L.M. AZ STATE OFFICE

DEC 08 1983

7:45 A.M.
PHOENIX, ARIZONA

Re: A-MC 56578 and 56579

Dear Sir:

As required by law, herewith a copy of the notarized, recorded Affidavit of Labor for the Rapid Transit group of unpatented Mining Claims with the above referred to Serial Numbers.

Sherwood B. Owens, owner of said claims, requested the writer to submit and file the attached requirements for him. Please note your records accordingly.

Sincerely,

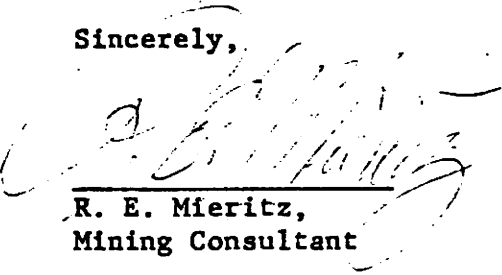

R. E. Mieritz,
Mining Consultant

cc: Sherwood B. Owens.

STATE OF ARIZONA, } ss. I hereby certify that the within instrument was filed and recorded Fee No.:

County of _____
In Docket No. _____, Page _____

Instrument # **33639**
Recorded Official Records
of Yavapai County, Arizona.
OCT 5 '83 - 10 00 AM
at the request of Sherwood B Owens
PATSY C. JENNEY, County Recorder
Deputy Patsy Jenney
Deputy Recorder



When recorded mail to:
Sherwood B. Owens
P. O. Box 769
Tucson, AZ 85702

INDEXED
MICROFILMED

Fee: \$

5

AFFIDAVIT OF PERFORMANCE OF ANNUAL WORK

State of Arizona }
County of Pima } ss

RECEIVED
B.L.M. AZ STATE OFFICE

DEC 08 1983

1. Sherwood B. Owens Name
P. O. Box 769 Address
Tucson Arizona 85702
City State Zip

7:45 A.M.
PHOENIX, ARIZONA

being duly sworn according to law deposes and says that they are a citizen of the United States more than eighteen years of age and that all of the facts set forth in this affidavit are true and correct according to the best of their knowledge, information and belief.

2. That they are personally acquainted with the mining claim/s named Rapid Transit No. 1 and Rapid Transit No. 2 situate in the Tiger Mining District, Yavapai County, Arizona, the location of which is recorded in the office of the County Recorder of that County in Book 1231, Pages 253, 254, 255 and 256. Notice of location is posted in Section _____, Township _____, Range _____, G&SRB&M.
3. That between the dates of September 1, 1982 and August 1, 1983 at least Three Hundred Sixty Five & No/100ths (\$ 365.00) dollars worth of work and improvements were done and performed upon this claim not including location work.
4. The work and improvements were made by and at the expense of Sherwood B. Owens, owners of the mine for the purpose of complying with the laws of the United States pertaining to assessments or annual work.
5. Broyle Mining Company were the names of the persons employed by the owner who labored to do the work and improvements.
6. The work and improvements done were worked on winze at north end of adit level to be following by deepening program. Values at this point are good at present gold prices. Samples secured for assay.

Bureau of Land Management Serial Numbers:

A-MC 56578 and 56579

Dated October 3, 1983 Sherwood B. Owens Signature

Subscribed to and sworn before me, a Notary Public, this 3rd day of October, 1983, by SEAL

My Commission expires Jan, 28, 1986
My Commission expires _____
[Signature]
Notary Public

REPLY TO:

2947 N. CASA TOMAS
PHOENIX, ARIZONA 85016
TELEPHONE (602) 277-6053

Richard H. Hieritz

MINING CONSULTANT

ARIZONA REGISTERED
MINING ENGINEER AND GEOLOGIST

GEOLOGY
EXPLORATION
EVALUATION
FEASIBILITY
OPERATION

RAPID TRANSIT CLAIMS

Tiger Mining District
Yavapai County, Arizona

OWNERS

Sherwood B. Owens
William D. Broyles
Robert A. Barbero

P. O. Box 769
Tucson, Arizona, 85702

Two Claims

REPLY TO:

2540 N. CADA TOMAS
PHOENIX, ARIZONA 85016
TELEPHONE (602) 277-6053

Richard E. Mieritz

MINING CONSULTANT

ARIZONA REGISTERED
MINING ENGINEER AND GEOLOGIST

GEOLOGY
EXPLORATION
EVALUATION
FEASIBILITY
OPERATIONS

RAPID TRANSIT CLAIMS

Tiger Mining District
Yavapai County, Arizona

OWNERS

Sherwood B. Owens
William D.. Broyles
Robert A. Barbero

P. O. Box 769
Tucson, Arizona, 85702

Two Claims

REPLY TO

2546 N. CASA TOMAS
PHOENIX, ARIZONA 85016
TELEPHONE (602) 277-6053

Richard F. Mieritz

MINING CONSULTANT

ARIZONA REGISTERED
MINING ENGINEER AND GEOLOGIST

GEOLOGY
EXPLORATION
EVALUATION
FEASIBILITY
OPERATIONS

RAPID TRANSIT CLAIMS

Tiger Mining District

Yavapai County, Arizona

OWNERS

Sherwood B. Owens
William D. Broyles
Robert A. Barbero

P. O. Box 769
Tucson, Arizona, 85702

Two Claims

REPLY TO:

2940 N CASA TOMAS
PHOENIX, ARIZONA 85016
TELEPHONE (602) 277-6053

Richard E. Mieritz

MINING CONSULTANT

ARIZONA REGISTERED
MINING ENGINEER AND GEOLOGIST

GEOLOGY
EXPLORATION
EVALUATION
FEASIBILITY
OPERATION

~~December~~ October 19, 1981

Branch of Records and Data
Bureau of Land Management
2400 Valley Bank Center
Phoenix, Arizona, 85073

Re: A-MC 56578 and 56579

Dear Sir:

As required by law, herewith a copy of the notarized, recorded Affidavit of Labor for the Rapid Transit group of unpatented Mining Claims with the above referred to Serial Numbers.

Sherwood B. Owens, owner of said claims, requested the writer to submit and file the attached requirements for him. Please note your records accordingly.

Sincerely,

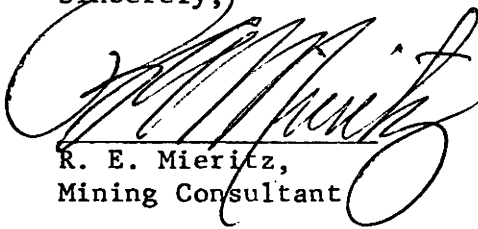

R. E. Mieritz,
Mining Consultant

cc: Sherwood B. Owens.

RECEIVED
BLM AZ STATE OFFICE
OCT 20 11 49 AM '81
PHOENIX, ARIZONA



I do hereby certify that the within instrument was filed and recorded at the request of

Sherwood B Owens

on AUG 16 '82-9 30 AM o'clock book 1479 Official Records Page 301

Records of Yavapai County, Arizona. WITNESS my hand and official seal the day and year first above written.

MICROFILMED

PATSY C. JENNEY County Recorder

By Patsy Jenney Deputy

When recorded mail to:

Sherwood B. Owens
P. O. Box 769
Tucson, AZ 85702

Witness my hand and official seal

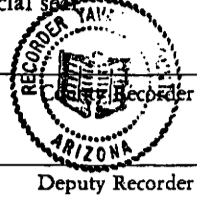

Fee: \$ 5

AFFIDAVIT OF PERFORMANCE OF ANNUAL WORK

State of Arizona

County of PIMA } ss

1. - - - Sherwood B. Owens - - -
Name
P. O. Box 769
Address
Tucson Arizona 85702
City State Zip

being duly sworn according to law deposes and says that they are a citizen of the United States more than eighteen years of age and that all of the facts set forth in this affidavit are true and correct according to the best of their knowledge, information and belief.

2. That they are personally acquainted with the mining claim^s named Rapid Transit No. 1 and Rapid Transit No. 2 situate in the Tiger Mining District, Yavapai County, Arizona, the location of which is recorded in the office of the County Recorder of that County in Book 1231, Page^s 253, 254, 255 and 256. Notice of location is posted in Section _____, Township _____, Range _____, G&SRB&M.

3. That between the dates of September 1, 1981 and August 1, 1982 at least Five hundred and no/100- - - - - (\$ 500.00) dollars worth of work and improvements were done and performed upon ~~the~~ ^{these} claims not including location work.

4. The work and improvements were made by and at the expense of Sherwood B. Owens and Robert A. Barbero, owners of the ~~mine~~ ^{claims} for the purpose of complying with the laws of the United States pertaining to assessments or annual work.

5. Broyle Mining Co.
_____ were the names of the persons employed by the owner who labored to do the work and improvements.

6. The work and improvements done were extended drift on adit level. Secured samples for assaying as part of general evaluation study.

Bureau of Land Management Serial Numbers:
A-MC 56578 and 56579

Dated August 10, 1982

Sherwood B. Owens
Signature

Subscribed to and sworn before me, a Notary Public, this 10th day of August 1982, by Sherwood B. Owens

BOOK 1479 PAGE 301

My Commission expires 2/06/86

Betty A. Tupper
Notary Public

Form 3830-1
(October 1977)

UNITED STATES
DEPARTMENT OF THE INTERIOR
BUREAU OF LAND MANAGEMENT

MINING CLAIM ANNUAL RECORDATION REQUIREMENTS
(43 CFR 3833.2)

Serial Number ame 56578 and ame 56579
Name or number of Claim Rapid Transit No. 1 and #2
Received (date) December 1, 1980

This acknowledges receipt of:

Evidence of annual assessment work 1980

Notice of intent to hold claim

Appropriate notations have been made on the records.

PLAT OF CLAIM
 (To Be Attached to Recorded Copy of
 Location Notice Pursuant to A.R.S. § 27-203)

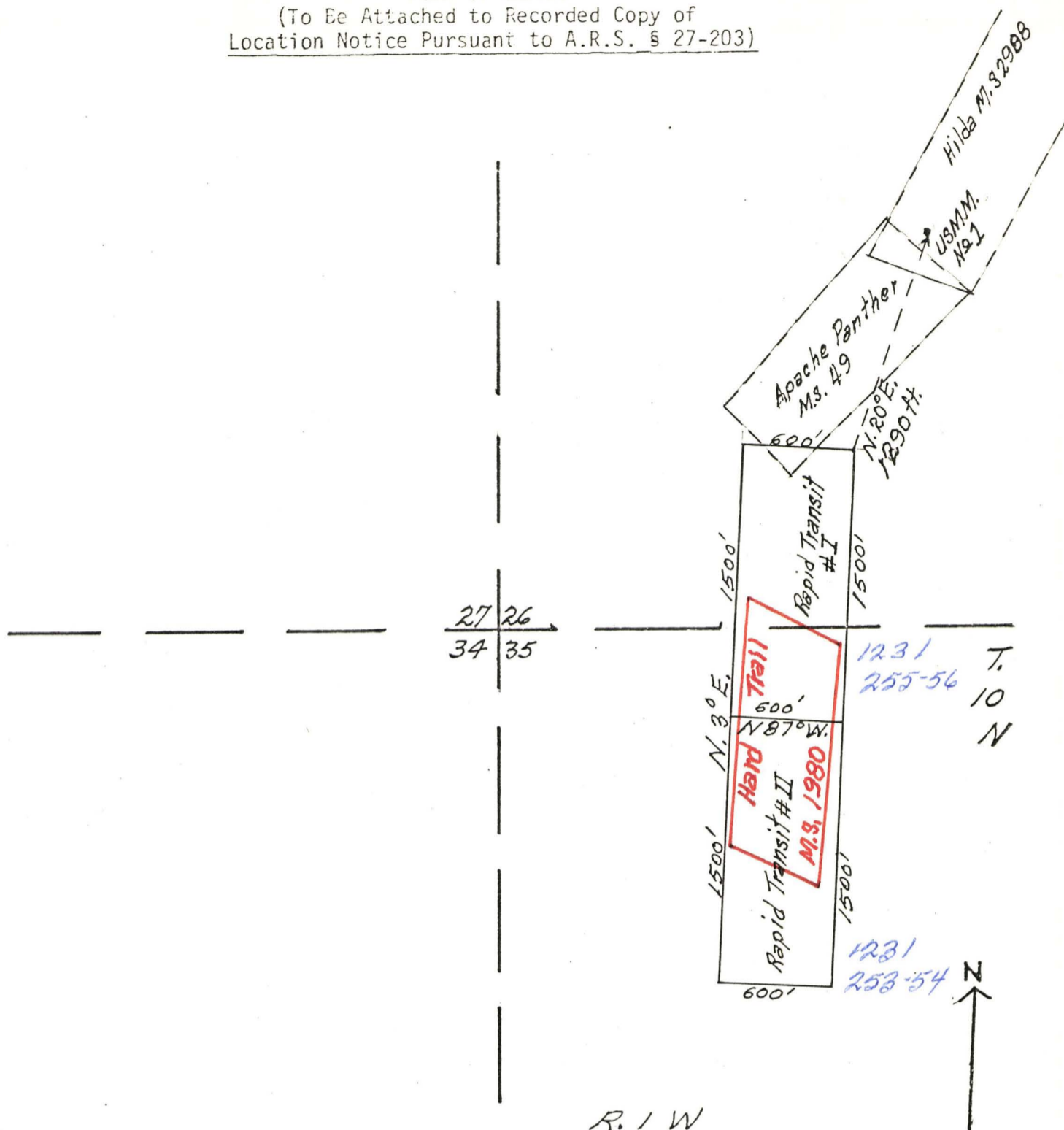

1. Name of Claim: Rapid Transit No. I & No II
2. Name of Locator(s): S.B. Owens, R.A. Barbero, Wm. D. Broyles.
3. Type of Claim: Lode
4. The Claim is located in SECTION 35 & 26 TOWNSHIP 10 N. RANGE 1 W.,
G. & S.R.M. in Yavapai County, Arizona.
5. Type of corner and location monuments used: mounds of rock
6. Scale: 1" = 800 ft Location Date: May 23, 1979

IMPORTANT BLM - Aug. 17, 1979

Instructions for Completion:

- (i) If the land is surveyed, a corner of the claim must be tied by a course and distance to a monument of the Public Land Survey; if the land is unsurveyed, a corner must be tied by course and distance to an established survey monument of a United States Government agency or a United States Mineral Monument; if no such monuments are available, one or other permanent monument as shown on Plat.
- (ii) North arrow must be shown on Plat.
- (iii) Bearing and distances between corners must be shown on Plat.

REPLY TO:

2940 N. CASA TOMAS
PHOENIX, ARIZONA 85018
TELEPHONE (602) 277-6053

Richard E. Mieritz

MINING CONSULTANT

ARIZONA REGISTERED
MINING ENGINEER AND GEOLOGIST

GEOLOGY
EXPLORATION
EVALUATION
FEASIBILITY
OPERATION

December 1, 1980

Branch of Records and Data
Bureau of Land Management
2400 Valley Bank Center
Phoenix, Arizona, 85073

Re: A-MC 56578 and 56579

Dear Sir:

As required by law, herewith a copy of the notarized, recorded Affidavit of Labor for the Rapid Transit group of unpatented Mining Claims with the above referred to Serial Numbers.

Sherwood B. Owens, owner of said claims, requested the writer to submit and file the attached requirements for him. Please note your records accordingly.

Sincerely,

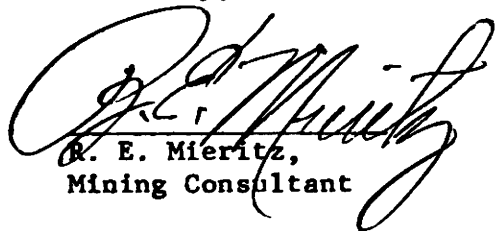
R. E. Mieritz,
Mining Consultant

cc: Sherwood B. Owens.

RECEIVED
BUREAU OF STATE OFFICE
DEC 1 11 36 AM '80
PHOENIX, ARIZONA

REPLY TO

2545 N. CASA TOMAS
PHOENIX, ARIZONA 85016
TELEPHONE (602) 277-6053

Richard E. Mieritz

MINING CONSULTANT

ARIZONA REGISTERED
MINING ENGINEER AND GEOLOGIST

GEOLOGY
EXPLORATION
EVALUATION
FEASIBILITY
OPERATION

December 28, 19 79

Robert L. Peterson
Branch of Records and Data
Bureau of Land Management
2400 Valley Bank Center
Phoenix, Arizona, 85073

Re: A-MC 56578 and 56579

Dear Sir:

As required by law, herewith a copy of the notarized, recorded Affidavit of Labor for the Rapid Transit group of unpatented Mining Claims with the above referred to Serial Numbers.

Sherwood B. Owens, owner of said claims, requested the writer to submit and file the attached requirements for him. Please note your records accordingly.

Sincerely,

R. E. Mieritz,
Mining Consultant

cc: Sherwood B. Owens.

1979 DEC 28 AM 9:53

BUREAU OF LAND MANAGEMENT
PHOENIX, ARIZONA

I do hereby certify that the within instrument was filed and recorded at the request of

SEP 11 1979 8:30 AM o'clock Book 1243 Official Records Page 236

Records of Yavapai County, Arizona. WITNESS my hand and official seal the day and year first above written.

PATSY G. JENNEY, County Recorder By Debbie Kojak Deputy

Affidavit of Labor Performed and Improvements Made



1979 DEC 28 AM 9:53

BUREAU OF LAND MANAGEMENT PIMA COUNTY, ARIZONA

STATE OF ARIZONA, County of Pima ss.

- - Sherwood B. Owens - -

being duly sworn, deposes and says that he is a citizen of the United States and more than twenty - one years of age, and resides at Tucson in Pima County, State of Arizona, and is personally acquainted with the mining claim known as Rapid Transit No. 1 and Rapid Transit No. 2

mining claims situate in Tiger Mining District, County of Yavapai, State of Arizona, the location notice of which is recorded in the office of the County Recorder of said County, in Book 1231 of Records of Mines, at page s/ 253, 254, 255 and 256 that between the 23rd day of May, A. D. 1979, and the 31st day of August A. D. 1979, at least

- - Three Hundred Fifty - - - - - dollars worth of work and improvements were done and performed upon said claim, not including the location work of said claim. Such work and improvements were made by and at the expense of Sherwood B. Owens, William D. Broyles and Robert A. Barbero

owner S of said claims for the purpose of complying with the laws of the United States pertaining to assessment of annual work, and William D. Broyles, Brian Alberty and Robert Healy

were the men employed by said owner S and who labored upon said claim, did said work and improvements, the same being as follows, to-wit: Opened and enlarged an old portal, cleaned out and prepared ground, did complete sampling job to secure indication new direction of work, started new work and was successful in securing samples for assaying.

SHERWOOD B. OWENS P. O. BOX 769 TUCSON, ARIZONA 85702

Sherwood B. Owens

Subscribed and sworn to before me this 10 day of September A. D. 1979.

My commission expires 5 1982 Notary Public.

REPLY TO

2345 N. CASA TOMAS
PHOENIX, ARIZONA 85016
TELEPHONE (602) 277-6053

Richard E. Mieritz

MINING CONSULTANT

ARIZONA REGISTERED
MINING ENGINEER AND GEOLOGIST

GEOLOGY
EXPLORATION
EVALUATION
FEASIBILITY
OPERATION

December 28, 1979

Robert L. Peterson
Branch of Records and Data
Bureau of Land Management
2400 Valley Bank Center
Phoenix, Arizona, 85073

Re: A-MC 56578 and 56579

Dear Sir:

As required by law, herewith a copy of the notarized, recorded Affidavit of Labor for the Rapid Transit group of unpatented Mining Claims with the above referred to Serial Numbers.

Sherwood B. Owens, owner of said claims, requested the writer to submit and file the attached requirements for him. Please note your records accordingly.

Sincerely,

R. E. Mieritz,
Mining Consultant

cc: Sherwood B. Owens.



United States Department of the Interior

IN REPLY REFER TO

A MC 56578 thru
A MC 56579 (952)

BUREAU OF LAND MANAGEMENT

ARIZONA STATE OFFICE
2400 VALLEY BANK CENTER
PHOENIX, ARIZONA 85073

September 10, 1979

Mr. Sherwood B. Owens
P O Box 769
Tucson, Arizona 85702

Dear Mr. Owens:

This letter is to identify the serial numbers we have assigned to your mining claim location notices filed in this office on August 17, 1979.

Serial Number

Name of Claim

A MC 56578
A MC 56579

Rapid Transit #I
Rapid Transit #II

Please refer to the claim names and the respective serial numbers in any future correspondence.

Enclosed is a chart showing requirements for filing affidavits of assessment work or notice of intention to hold mining claims.

Sincerely yours,

Chief, Branch of Records
and Data Management

Enclosure

Form 1370-20
(November 1967)

UNITED STATES
DEPARTMENT OF THE INTERIOR
BUREAU OF LAND MANAGEMENT

No. 946709

08-17-79 DATE

"Serial Numbers will be assigned later" PARENT SERIAL NUMBER

Arizona State Office
2400 Valley Bank Center
Phoenix, Arizona 85073

Mining Claim Location Notices(2): Rapid Transit #I & II SUBJECT
APPLICANT: REMITTER IF DIFFERENT THAN APPLICANT:

Sherwood B. Owens et al
Box 769
Tucson, AZ 85702

Richard E. Mieritz, Mining Consultant

PURPOSE	INFORMATION IN THIS COLUMN IS FOR OFFICE USE ONLY.	AMOUNT	
FILING FEE EARNED			10.00
ADVANCE FILING FEE AND/OR RENTAL			

REFER TO THE ABOVE CASE SERIAL NUMBER IN ALL CORRESPONDENCE.

PLEASE INFORM THIS OFFICE OF ANY CHANGE IN ADDRESS

NOTE: This notice is a receipt for monies paid the United States. If these monies are for required fees in connection with your application to lease, purchase, enter, or otherwise acquire an interest in public lands or resources, this receipt is not an authorization to utilize the land applied for and it does not convey any right, title, or interest in the land for which application is made.

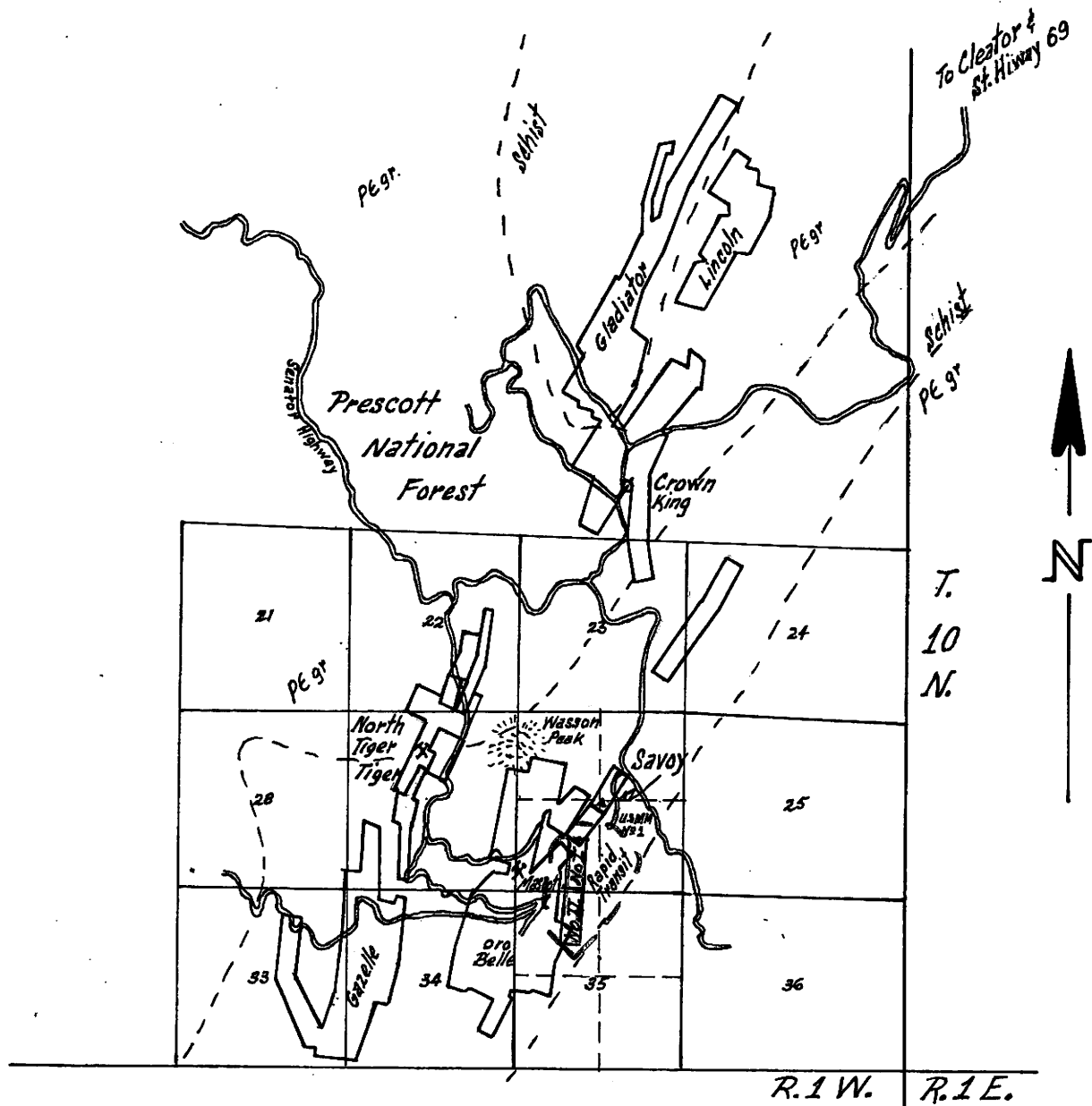

RAPID TRANSIT CLAIMS

<u>Name</u>	<u>Bk.</u>	<u>Page</u>
Rapid Transit # I	1231	255
Rapid Transit # II	1231	253

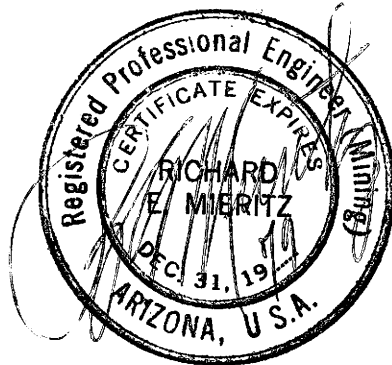

GEOLOGIC MAP
 TIGER MINING DISTRICT
 YAVAPAI CO., ARIZONA
 SCALE: 1" = 1 MILE

March, 1960

R.E.M.

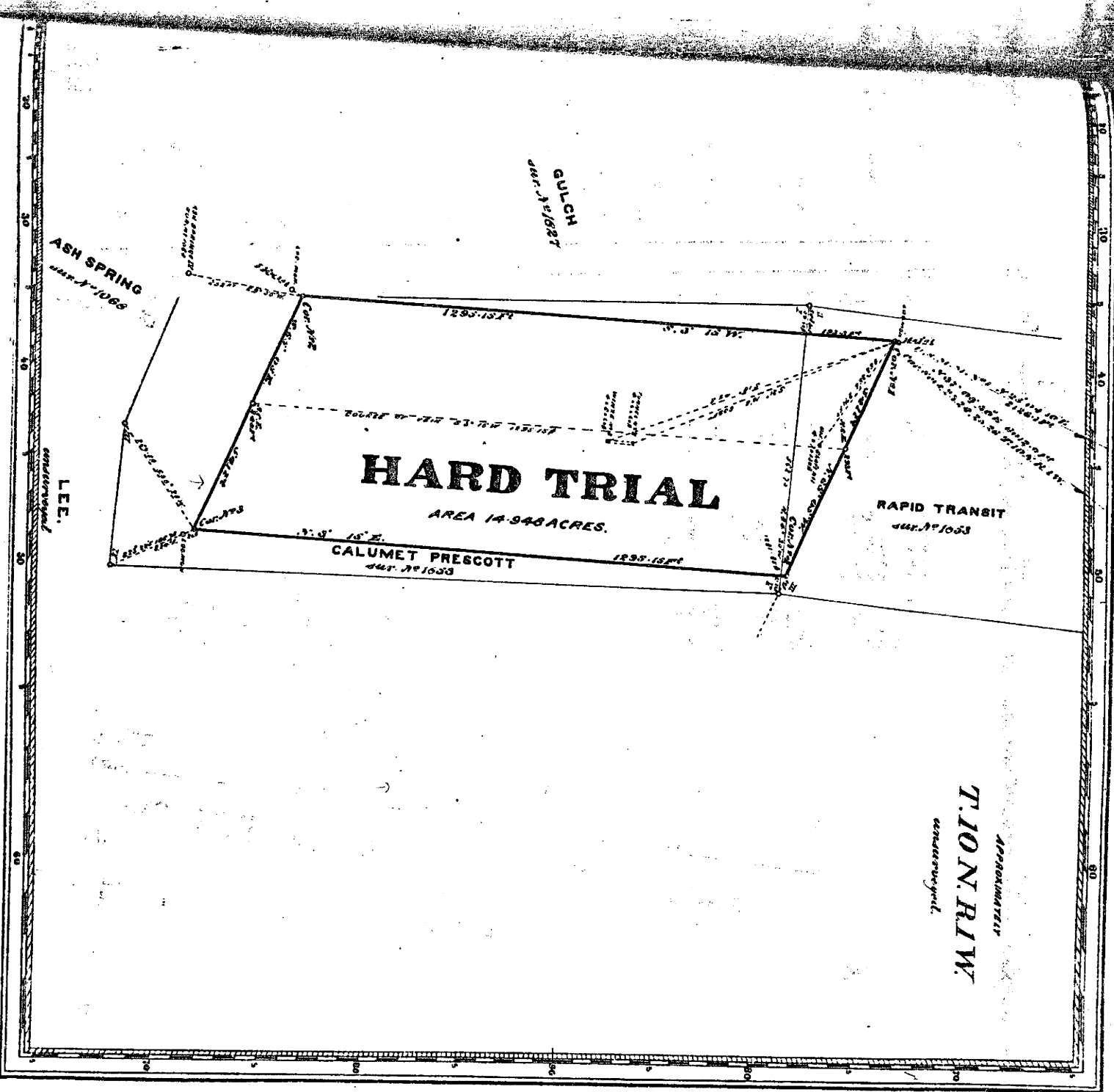

APPROXIMATELY
1000 FEET
T. 10 N. R. 1 W.

Mineral Survey No. 1080
L.O.T. No. 9
Prescott
Land District
OF THE CLAIM OF
Mrs. Johnnie Henderson, et al. v. J. Henderson and
Mrs. D. C. Henderson, et al.
KNOWN AS THE
HARD TRIAL
TIGER WING DISTRICT
MINERAL COUNTY, ARIZONA
Containing an area of 14.948 acres
Sole of 300 feet to the north
Location 14 1/2
STRIPPED May 22 - 23 1901
Frank H. Drewcher
T.S. Boyer, Mineral Surveyor

The Original Field Notes of the Survey of the Mining Claim of
Mrs. Johnnie Henderson, et al. v. J. Henderson and Mrs. D. C. Henderson, et al.
known as the
HARD TRIAL

From which this plat has been made under my direction
have been examined and approved and are on file in this office
and I hereby certify that they furnish such an accurate descrip-
tion of said Mining Claim as will, if incorporated into a patent,
serve fully to identify the premises, and that such reference
is made herein to natural objects or permanent monuments
as well as to permanent and fixed corners thereof.
I further certify that the hundred dollars worth of labor has
been expended on improvements made upon said Mining
Claim by claimants or their assigns, and that
said improvements consist of the shafts, 17, water, 512
feet, 1 1/2 miles, \$4000 average, 3 1/2 miles, \$725.

that the location of said improvements is correctly shown
upon this plat, and that no portion of said labor or im-
provements has been included in the estimate of expendi-
tures upon any other claim.
And I further certify that this is a correct plat of said Mining
Claim made in conformity with said original field notes of the
survey thereof, and the same is hereby approved.
T.S. Boyer, Mineral Surveyor
of Arizona, Arizona
March 24, 1908
Frank H. Drewcher
Mineral Surveyor General for
Arizona

PLAT OF CLAIM
(To Be Attached to Recorded Copy of
Location Notice Pursuant to A.R.S. § 27-203)

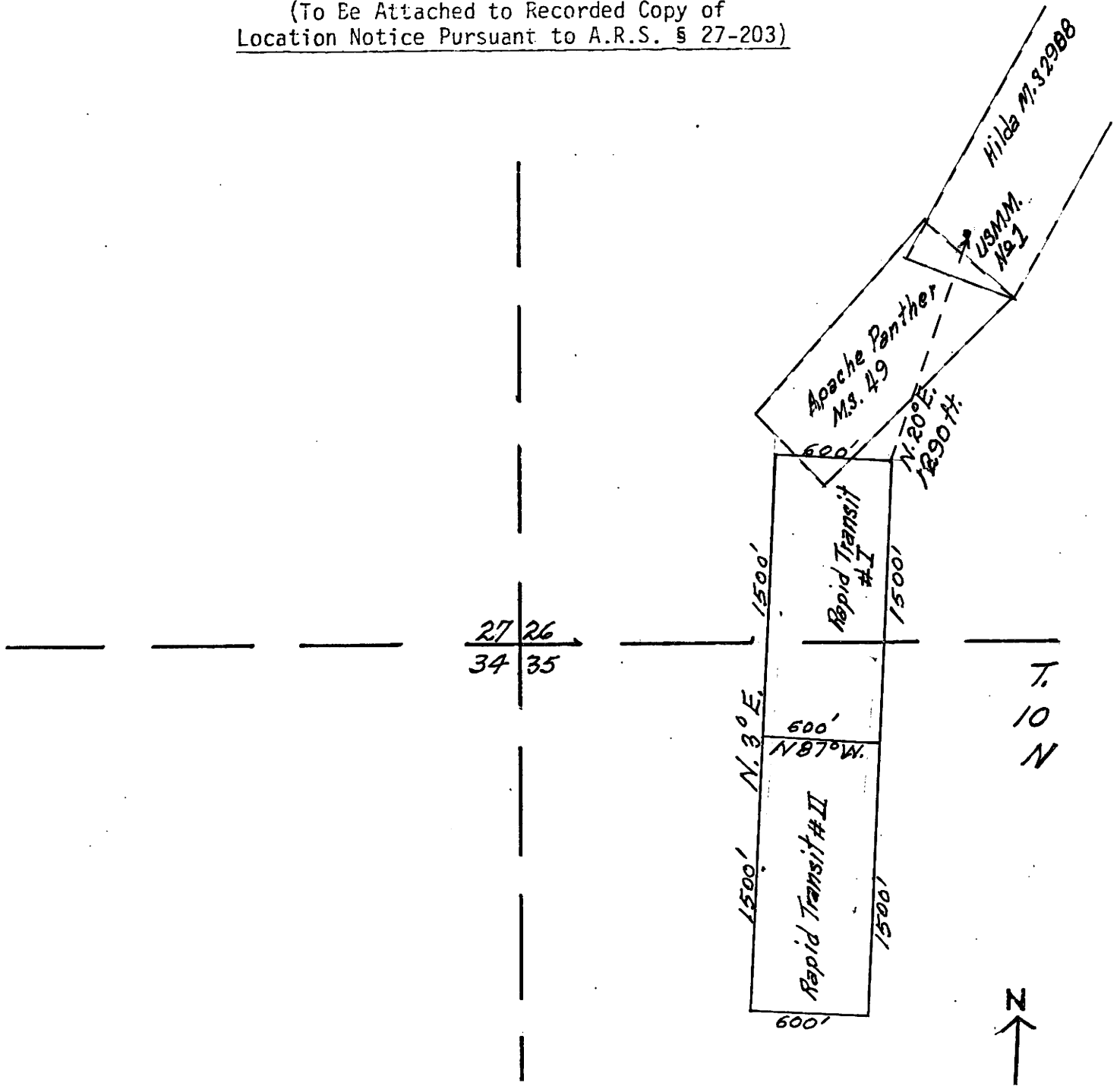

PLAT OF CLAIM
(To Be Attached to Recorded Copy of
Location Notice Pursuant to A.R.S. § 27-203)

