



CONTACT INFORMATION
Mining Records Curator
Arizona Geological Survey
416 W. Congress St., Suite 100
Tucson, Arizona 85701
602-771-1601
<http://www.azgs.az.gov>
inquiries@azgs.az.gov

The following file is part of the Doug K. Martin Mining Collection

ACCESS STATEMENT

These digitized collections are accessible for purposes of education and research. We have indicated what we know about copyright and rights of privacy, publicity, or trademark. Due to the nature of archival collections, we are not always able to identify this information. We are eager to hear from any rights owners, so that we may obtain accurate information. Upon request, we will remove material from public view while we address a rights issue.

CONSTRAINTS STATEMENT

The Arizona Geological Survey does not claim to control all rights for all materials in its collection. These rights include, but are not limited to: copyright, privacy rights, and cultural protection rights. The User hereby assumes all responsibility for obtaining any rights to use the material in excess of "fair use."

The Survey makes no intellectual property claims to the products created by individual authors in the manuscript collections, except when the author deeded those rights to the Survey or when those authors were employed by the State of Arizona and created intellectual products as a function of their official duties. The Survey does maintain property rights to the physical and digital representations of the works.

QUALITY STATEMENT

The Arizona Geological Survey is not responsible for the accuracy of the records, information, or opinions that may be contained in the files. The Survey collects, catalogs, and archives data on mineral properties regardless of its views of the veracity or accuracy of those data.

STATE OF ARIZONA, } I hereby certify that the within instrument was filed and recorded
County of PINAL } ss. _____, 19____ at _____ M.
In Docket No. _____, Page 1196-759, at the request of _____

Fee No.:

When recorded mail to:
D. K. MARTIN & ASSOC.
4728 NO. 21st AVENUE
PHOENIX, ARIZONA 85015

Witness my hand and official seal.

County Recorder
By _____
Deputy Recorder

Fee: \$

AFFIDAVIT OF PERFORMANCE OF ANNUAL WORK

State of Arizona }
County of Maricopa } ss

1. LLOYD W. DICKSON
4728 N. 21st Avenue Name
Phoenix Address Arizona 85015
City State Zip

being duly sworn according to law deposes and says that they are a citizen of the United States more than eighteen years of age and that all of the facts set forth in this affidavit are true and correct according to the best of their knowledge, information and belief.

2. That they are personally acquainted with the mining claim named TEE PEE
18 THROUGH #27 situate in the SUPERSTITION Mining District,
PINAL County, Arizona, the location of which is recorded in the office of
the County Recorder of that County in Book (SEE ATTACHED EXHIBIT A), Page _____. Notice of
location is posted in Section 2, Township 1 N, Range 8 E, G&SRB&M.

3. That between the dates of September 1, 1982 and August 31, 1983
at least TWELVE HUNDRED (\$ 1200⁰⁰)
dollars worth of work and improvements were done and performed upon this claim not including
location work.

4. The work and improvements were made by and at the expense of _____
FRANK H. CLARK, owners of the mine for the
purpose of complying with the laws of the United States pertaining to assessments or annual work.

5. F. CLARK, D. KESTER, M. HANKINS and others
_____ were the names of the persons employed by the owner who labored to do the work and improvements.

6. The work and improvements done were Maintenance on claim posts and
monuments, access improvement, exploration drilling, mapping,
sampling and assaying

Dated October 27, 1983

Lloyd W. Dickson
Signature



Subscribed to and sworn before me, a Notary Public, this 27th day of October,
1983, by Lloyd W. Dickson

My Commission expires 1/22/87

Douglas K. Martin
Notary Public

1196-760

EXHIBIT A

Tee Pee Lode Mining Claim Group

Superstition Mining District
Pinal County Arizona

Section 2, T. 1N, R. 8E, G&SRB&M

<u>Claim</u>	<u>Book</u>	<u>Page</u>	<u>AMC #</u>
Tee Pee #18	925	934	26215
#19	↓	935	16
#20		936	17
#21		937	18
#22		938	19
#23	1067	531	138603
#24	↓	533	04
#25		535	05
#26		637	06
#27		539	07

*: CERTIFICATE OF RECORDING ***

STATE OF ARIZONA, COUNTY OF PINAL (SS)

I HEREBY CERTIFY THAT THE WITHIN INSTRUMENT WAS FILED FOR RECORD IN
PINAL COUNTY, STATE OF ARIZONA. WITNESS MY HAND AND OFFICIAL SEAL.

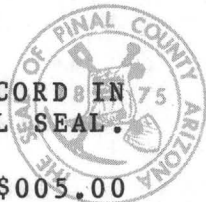

NO: 750381

TIME: 0900 06DEC83

PAGES: 002

FEE \$005.00

WILLIAM S. TRUMAN

PINAL COUNTY RECORDER, BY ... *[Signature]* ... DEPUTY

LABOR

FROM: DICKSON, LLOY

TO: TEE PEE 18-27

D MARTIN & ASSOC
4728 N 21ST AVE
PHOENIX, AZ 85015

DATE: 12/09/83

THE FOLLOWING RECORDED INSTRUMENTS ARE HERewith RETURNED TO YOU BY
WILLIAM S. TRUMAN, FINAL COUNTY RECORDER:

NUMBER	WHEN RECORDED	CAPTION	FROM	TO

750381	0900 06DEC1983	LABOR	DICKSON, LLOY	TEE PEE 18-27



D.K. MARTIN & ASSOCIATES
Mining Development & Administration
4728 N. 21st Avenue
Phoenix, Arizona 85015

December 5, 1983

Bureau of Land Management
2400 Valley Bank Building
Phoenix, Arizona, 85073

Gentlemen,

Enclosed please find:

- 1) Notice of Intention to hold and recording correction on mining claims MPH #8 through #73. Please return verification of receipt for both.
- 2) Affidavits of Labor for:
 - Tee Pee #1 thru #15
 - Tee Pee #18 thru #27
 - Clark #1 thru #27
 - Cherum Summit #1 & #2
 - Gold Venture #1 thru #12
 - Golden Fleece #1 thru #8 — ? #'s = 130848 - 130855

Recorded copies to follow. Please return verification of receipt.

Thank you,

Douglas K. Martin

DKM/jem

enclosures

RECEIVED
B.L.M. AZ STATE OFFICE

DEC 6 - 1983

07.45 A.M.
PHOENIX, ARIZONA

to courts 12/15
to Blm 12/15

file

STATE OF ARIZONA, } I hereby certify that the within instrument was filed and recorded
County of PINAL } ss. _____, 19____, at _____ M.
In Docket No. _____ Page _____, at the request of _____

Fee N

When recorded mail to:

D. K. MARTIN & ASSOC.
4728 NO. 21st AVENUE
PHOENIX, ARIZONA 85015

Witness my hand and official seal

County Recorder

Fee: \$

By _____

Deputy Recorder

AFFIDAVIT OF PERFORMANCE OF ANNUAL WORK

State of Arizona }
County of Maricopa } ss

1. LLOYD W. DICKSON
4728 N. 21st Avenue Name
Phoenix Address
Arizona 85015
City State Zip

being duly sworn according to law deposes and says that they are a citizen of the United States more than eighteen years of age and that all of the facts set forth in this affidavit are true and correct according to the best of their knowledge, information and belief.

2. That they are personally acquainted with the mining claim named TEE PEE
18 THROUGH #27 situate in the SUBSTITUTION Mining District,
PINAL County, Arizona, the location of which is recorded in the office of
the County Recorder of that County in Book (SEE ATTACHED EXHIBIT A) Page _____, Notice of
location is posted in Section 2, Township 1 N, Range 8 E, G&SRB&M.

3. That between the dates of September 1, 1982 and August 31, 1983
at least TWELVE HUNDRED (\$ 1200⁰⁰)
dollars worth of work and improvements were done and performed upon this claim not including
location work.

4. The work and improvements were made by and at the expense of
FRANK H. CLARK, owners of the mine for the
purpose of complying with the laws of the United States pertaining to assessments or annual work.

5. F. CLARK, D. KESTER, M. HANKINS and others
were the names of the persons employed by the owner who labored to do the work and improvements.

6. The work and improvements done were Maintenance on claim posts and
monuments, access improvement, exploration drilling, mapping,
sampling and assaying

Dated October 27, 1983

Lloyd W. Dickson
Signature



Subscribed to and sworn before me, a Notary Public, this 27th day of October
19 83 by Lloyd W. Dickson

My Commission expires 1/22/87

Douglas R. Martin
Notary Public

EXHIBIT A

Tee Pee Lode Mining Claim Group

Superstition Mining District
Pinal County Arizona

Section 2, T. 1N, R. 8E, G&SRB&M

<u>Claim</u>	<u>Book</u>	<u>Page</u>	<u>AMC #</u>
Tee Pee #18	925	934	26215
#19	↓	935	16
#20		936	17
#21		937	18
#22		938	19
#23	1067	531	138603
#24	↓	533	04
#25		535	05
#26		637	06
#27		539	07

BEM

STATE OF ARIZONA,

County of PINAL

I hereby certify that the within instrument was filed and recorded on _____ 19____ at _____ M

Fee \$

In Docket No. _____ Page _____ at the request of _____

When recorded mail to:

D. K. MARTIN & ASSOC.
4728 NO. 21st AVENUE
PHOENIX, ARIZONA 85015

Witness my hand and official seal

County Recorder

Fee \$

By _____

Deputy Recorder

AFFIDAVIT OF PERFORMANCE OF ANNUAL WORK

State of Arizona

County of Maricopa

ss

1. LLOYD W. DICKSON

Name

4728 N. 21st Avenue

Address

Phoenix

Arizona

85015

City

State

Zip

being duly sworn according to law deposes and says that they are a citizen of the United States more than eighteen years of age and that all of the facts set forth in this affidavit are true and correct according to the best of their knowledge, information and belief

2. That they are personally acquainted with the mining claim named TEE TEE

18 THROUGH # 27

situate in the SUPERIOR Mining District,

PINAL

County, Arizona, the location of which is recorded in the office of

the County Recorder of that County in Book (SEE ATTACHED EXHIBIT A) Page _____ Notice of

location is posted in Section 2, Township 1 N, Range 3 E, G&SR&M.

3. That between the dates of September 1, 1982 and August 31, 1983

at least THREE HUNDRED (\$ 1200) dollars worth of work and improvements were done and performed upon this claim not including location work.

4. The work and improvements were made by and at the expense of _____

FRANK H. CLARK

owners of the mine for the purpose of complying with the laws of the United States pertaining to assessments or annual work.

5. F. CLARK, D. KESTER, M. HANKINS and others

were the names of the persons employed by the owner who labored to do the work and improvements

6. The work and improvements done were Maintenance on claim posts and monuments, access improvement, exploration drilling, mapping, sampling and assaying

Dated October 27, 1983

Lloyd W. Dickson
Signature

Subscribed to and sworn before me, a Notary Public, this 27th day of October

1983 by Lloyd W. Dickson

My Commission expires 1/22/87

Douglas H. White
Notary Public

EXHIBIT A

Tee Pee Lode Mining Claim Group

Superstition Mining District
Pinal County Arizona

Section 2, T. 1N, R. 8E, G&SRB&M

<u>Claim</u>	<u>Book</u>	<u>Page</u>	<u>AMC #</u>
Tee Pee #18	925	934	26215
#19	↓	935	16
#20	↓	936	17
#21	↓	937	18
#22	↓	938	19
#23	1067	531	138603
#24	↓	533	04
#25	↓	535	05
#26	↓	637	06
#27		539	07

2211

STATE OF ARIZONA,

County of PINAL

I hereby certify that the within instrument was filed and recorded at _____ M

In Docket No. _____ Page _____ at the request of _____

When recorded mail to:
D. K. MARTIN & ASSOC.
4728 NO. 21st AVENUE
PHOENIX, ARIZONA 85015

Witness my hand and official seal

County Recorder
By _____
Deputy Recorder

Fee \$

AFFIDAVIT OF PERFORMANCE OF ANNUAL WORK

State of Arizona }
County of Maricopa } ss

1. LLOYD W. DICKSON
4728 N. 21st Avenue Name
Phoenix Address Arizona 85015
City State Zip

being duly sworn according to law deposes and says that they are a citizen of the United States more than eighteen years of age and that all of the facts set forth in this affidavit are true and correct according to the best of their knowledge, information and belief

2. That they are personally acquainted with the mining claim named TECUMSEH
16 THROUGH # 27 situate in the SUPERIOR Mining District,
PINAL County, Arizona, the location of which is recorded in the office of
the County Recorder of that County in Book (SEE ATTACHED INSTRUMENT) Page _____ Name of
location is posted in Section 2, Township 1 N, Range 3 E, G&SRB&M

3. That between the dates of September 1, 1982 and August 31, 1983
at least TWELVE HUNDRED (\$ 1200)
dollars worth of work and improvements were done and performed upon this claim not including
location work.

4. The work and improvements were made by and at the expense of
FRANK H. CLARK owners of the mine for the
purpose of complying with the laws of the United States pertaining to assessments or annual work.
5. F. CLARK, D. KESTER, M. HANKINS and others

were the names of the persons employed by the owner who labored to do the work and improvements

6. The work and improvements done were Maintenance on claim posts and
monuments, access improvement, exploration drilling, mapping,
sampling and assaying

Dated October 27, 1983

Lloyd W. Dickson
Signature

Subscribed to and sworn before me, a Notary Public, this 27th day of October
1983 by Lloyd W. Dickson

My Commission expires 1/22/87

Raymond M. White
Notary Public

EXHIBIT A

Tee Pee Lode Mining Claim Group

Superstition Mining District
Pinal County Arizona

Section 2, T. 1N, R. 8E, G&SRB&M

<u>Claim</u>	<u>Book</u>	<u>Page</u>	<u>AMC #</u>
Tee Pee #18	925	934	26215
#19	↓	935	16
#20	↓	936	17
#21	↓	937	18
#22	↓	938	19
#23	1067	531	138603
#24	↓	533	04
#25	↓	535	05
#26	↓	637	06
#27		539	07

Clark-Oliver Mining Co., Inc.

Drilling & Mine Development

419 South 113th Place, Apache Junction, Arizona 85220

(602) 986-5681

POWER OF ATTORNEY

I, THEARON POLLARD, do hereby give my power of attorney to FRANK H. CLARK on all matters concerning the group of mining claims called TEE PEE #1 thru #22. He shall have the authority to negotiate any contract or agreements he shall determine to be fit and proper, and to affix my signature as if I had personally affixed same to whatever documents are required.

12.22.80 -
(date)

Thearon Pollard
(signed) Thearon Pollard

STATE OF ARIZONA }
COUNTY OF MARICOPA } ss.
This instrument was read and acknowledged before me on 12.22 day of Dec, 1980 by Thearon Pollard
in witness whereof I have hereunto set my hand and official seal.
Judy K. Hughes, NOTARY PUBLIC
My Commission Expires 12.31, 1983

APACHE JUNCTION QUADRANGLE
ARIZONA
7.5 MINUTE SERIES (TOPOGRAPHIC)

UNITED STATES
DEPARTMENT OF THE INTERIOR
GEOLOGICAL SURVEY

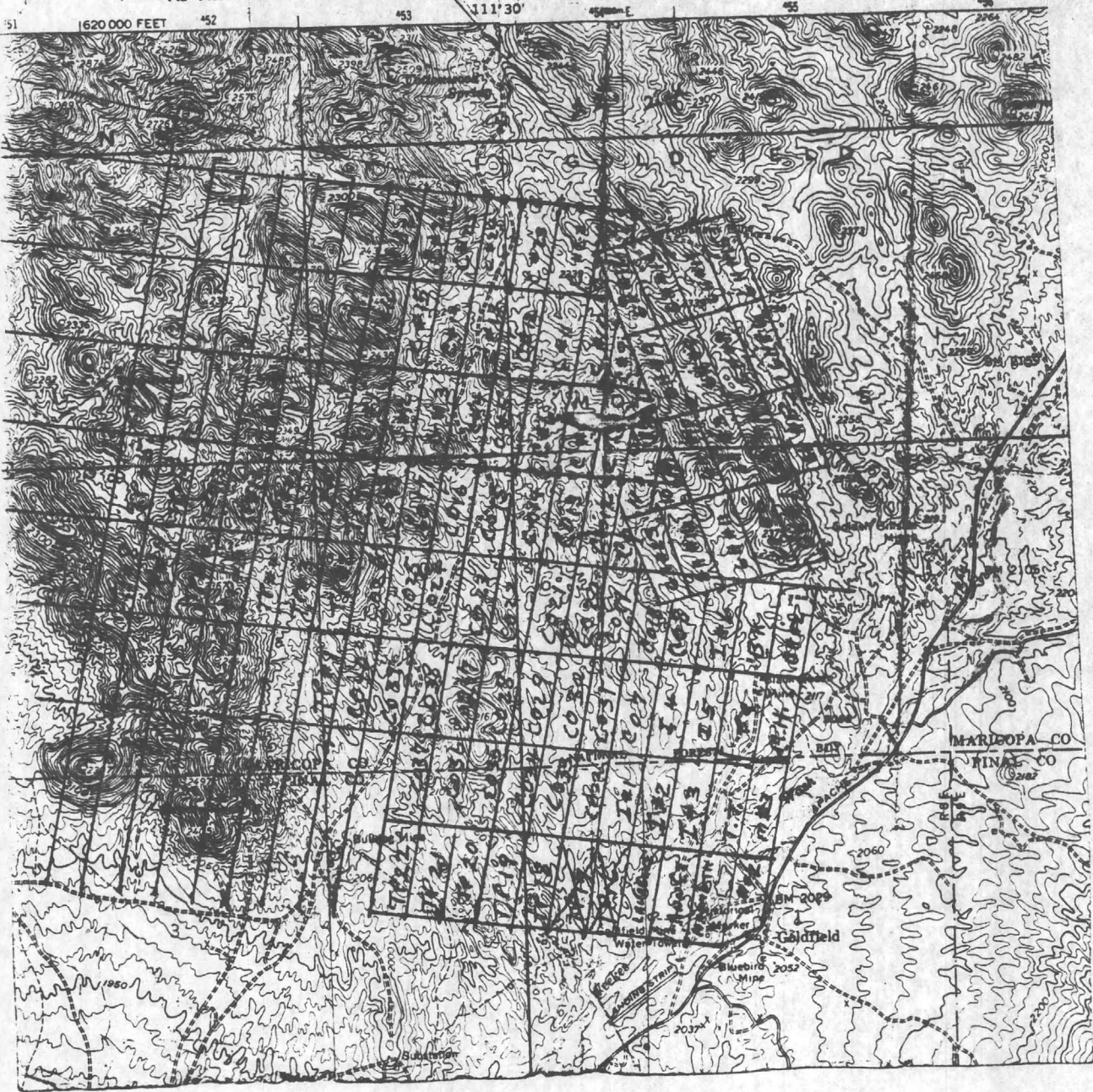

Notice of Mining Location

LODE CLAIM

TO ALL WHOM IT MAY CONCERN:

Tee Pee # 18

This Mining Claim, the name of which is the Mining Claim, situate on land belonging to the United States of America, and in which there are valuable mineral deposits, was entered upon and located for the purpose of exploration and purchase by Thearon Pollard A citizen of the United States of America

(Locator must insert either "A Citizen of the United States," or "Who has declared his intention to become a Citizen of the United States.") the undersigned, on the 2nd day of July, 1978

The length of this claim is 1500 feet and I claim 500 feet in a Southerly direction and 1000 feet in a Northerly direction from the center of the discovery shaft, at which this notice is posted, lengthwise of the claim together with 300 feet in width of the surface grounds, on each side of the center of said claim. The general course of the lode deposit and premises is from the North to the South

The claim is situated and located in the Superstition Mining District, in PINAL county, in the State of Arizona, about 1 Mile in a Westwardly direction from Highway 88

The surface boundaries of the claim are marked upon the ground as follows: Beginning at A Monument (Post) T 2 N, R 8 E

at a point in a Northerly direction 1000 feet from the discovery shaft (at which this notice is posted), being in the center of the North (Same as the South end line of CLARK-OLIVER # 33) end line of said claim; thence East 300 feet to a Stake, being the Northeast corner of said claim; thence South 1500 feet to a Metal Stake being at the Southeast corner of said claim; thence West 300 feet to a Metal stake at the center of the South end of this claim; thence West 300 feet to a Metal Stake, being at the Southwest corner of said claim; thence North 1500 feet to a Metal stake at the Northwest corner of said claim; thence East 300 feet to the place of beginning.

Dated and posted on the ground this 2nd day of July, 1978

Dr. Marta

Thearon Pollard

When recorded, please return to Thearon Pollard, 582 West 3 1/2 South, Vernal, Utah 84078

STATE OF ARIZONA }
COUNTY OF PINAL } ss. 599143

I hereby certify that the within instrument was filed and recorded at

request of *Thearon Pollard*
582 West 3 1/2 South
Vernal Utah 84078

on 27 JUL 1978 08:00 at
M, Docket



Witness my hand and official seal the day and year aforesaid.

WILLIAM S. TRUMAN
County Recorder.

By *Dr. Marta*
Deputy Recorder.

Fee 3.00

Indexed	Photostat Compared	Blotted
INDEXED	—	—

Notice of Mining Location

LODE CLAIM

TO ALL WHOM IT MAY CONCERN:

Tee Pee # 19

This Mining Claim, the name of which is the
Mining Claim, situate on land belonging to the United States of America, and in which there are valuable mineral deposits, was entered upon and located for the purpose of exploration and purchase by Thearon Pollard A citizen of the United States of America

(Locator must insert either "A Citizen of the United States," or "Who has declared his intention to become a Citizen of the United States.")
the undersigned, on the 2nd day of July, 1978.

The length of this claim is 1500 feet and I claim 500 feet in a Southerly direction and 1000 feet in a Northerly direction from the center of the discovery shaft, at which this notice is posted, lengthwise of the claim together with 300 feet in width of the surface grounds, on each side of the center of said claim. The general course of the lode deposit and premises is from the North to the South.

The claim is situated and located in the Superstition Mining District, in PINAL county, in the State of Arizona, about 1 Mile in a Westwardly direction from Highway 88.

The surface boundaries of the claim are marked upon the ground as follows:

Beginning at A Monument (Post) T 2 N, R 8 E
at a point in a Northerly direction 1000 feet from the discovery shaft (at which this notice is posted), being in the center of the North
(Same as the South end line of ~~CLARK-OLIVER # 34~~)
end line of said claim; thence East 300 feet to a Stake
, being the Northeast corner of said claim;
thence South 1500 feet to a Metal Stake being at the Southeast corner of said claim; thence West 300 feet to a Metal stake at the center of the South end of this claim;
thence West 300 feet to a Metal Stake, being at the Southwest corner of said claim; thence North 1500 feet to a Metal stake at the Northwest corner of said claim;
thence East 300 feet to the place of beginning.

Dated and posted on the ground this 2nd day of July, 1978

DR Marts

Thearon Pollard

When recorded, please return Witness Thearon Pollard, 582 West 3 1/2 South, Vernal, Utah 84078 Locator(s)

STATE OF ARIZONA }
COUNTY OF PINAL } ss. 599144



Witness my hand and official seal the day and year aforesaid.

I hereby certify that the within instrument was filed and recorded at

WILLIAM S. TRUMAN

County Recorder.

request of *Thearon Pollard*

By *DR Marts*

Deputy Recorder.

582 West 3 1/2 South Vernal Utah 84078

on 27 JUL 1978 0800 at

Fee 3.00

Indexed	Photostat Compared	Blotted
INDEXED	—	—

M, Docket Page DOCKET 925 PAGE 935

Notice of Mining Location

LODE CLAIM

TO ALL WHOM IT MAY CONCERN:

Tee Pee # 20

This Mining Claim, the name of which is the Mining Claim, situate on land belonging to the United States of America, and in which there are valuable mineral deposits, was entered upon and located for the purpose of exploration and purchase by Thearon Pollard A citizen of the United States of America

(Locator must insert either "A Citizen of the United States," or "Who has declared his intention to become a Citizen of the United States.") the undersigned, on the 2nd day of July, 1978.

The length of this claim is 1500 feet and I claim 500 feet in a Southerly direction and 1000 feet in a Northerly direction from the center of the discovery shaft, at which this notice is posted, lengthwise of the claim together with 300 feet in width of the surface grounds, on each side of the center of said claim. The general course of the lode deposit and premises is from the North to the South.

The claim is situated and located in the Superstition Mining District, in PINAL county, in the State of Arizona, about 1 Mile in a Westwardly direction from Highway 88

The surface boundaries of the claim are marked upon the ground as follows:

Beginning at A Monument (Post) T 2 N, R 8 E at a point in a Northerly direction 1000 feet from the discovery shaft (at which this notice is posted), being in the center of the North end line of said claim; thence East 300 feet to a Stake, being the Northeast corner of said claim; thence South 1500 feet to a Metal Stake being at the Southeast corner of said claim; thence West 300 feet to a Metal stake at the center of the South end of this claim; thence West 300 feet to a Metal Stake, being at the Southwest corner of said claim; thence North 1500 feet to a Metal stake at the Northwest corner of said claim; thence East 300 feet to the place of beginning.

Dated and posted on the ground this 2nd day of July, 1978

DR White

Thearon Pollard

When recorded, please return Witness Thearon Pollard, 582 West 3 1/2 South, Vernal, Utah 84078 Locator(s)

STATE OF ARIZONA } ss. 599145
COUNTY OF PINAL



Witness my hand and official seal the day and year aforesaid.

I hereby certify that the within instrument was filed and recorded at

WILLIAM S. TRUMAN

County Recorder.

request of *Thearon Pollard*

By *DR White*

Deputy Recorder.

582 West 3 1/2 South Vernal Utah 84078

on 27 JUL 1978 0800 at

Fee 3.00

Indexed	Photostat Compared	Blotted
INDEXED	✓	✓

M, Docket

Notice of Mining Location

LODE CLAIM

TO ALL WHOM IT MAY CONCERN:

Tee Pee # 21

This Mining Claim, the name of which is the
Mining Claim, situate on land belonging to the United States of America, and in which there are valuable mineral deposits, was entered upon and located for the purpose of exploration and purchase by Thearon Pollard A citizen of the United States of America

(Locator must insert either "A Citizen of the United States," or "Who has declared his intention to become a Citizen of the United States.")
the undersigned, on the 2nd day of July, 1978.

The length of this claim is 1500 feet and I claim 500 feet in a Southerly direction and 1000 feet in a Northerly direction from the center of the discovery shaft, at which this notice is posted, lengthwise of the claim together with 300 feet in width of the surface grounds, on each side of the center of said claim. The general course of the lode deposit and premises is from the North to the South.

The claim is situated and located in the Superstition Mining District, in PINAL county, in the State of Arizona, about 1 Mile in a Westwardly direction from Highway 88.

The surface boundaries of the claim are marked upon the ground as follows:
Beginning at A Monument (Post) T 2 N, R 8 E
at a point in a Northerly direction 1000 feet from the discovery shaft (at which this notice is posted), being in the center of the North
(Same as the South end line of CLARK-OLIVER # 36.)
end line of said claim; thence East 300 feet to a Stake
being the Northeast corner of said claim;
thence South 1500 feet to a Metal Stake being at the Southeast corner of said claim; thence West 300 feet to a Metal stake at the center of the South end of this claim;
thence West 300 feet to a Metal Stake, being at the Southwest corner of said claim; thence North 1500 feet to a Metal stake at the Northwest corner of said claim;
thence East 300 feet to the place of beginning.

Dated and posted on the ground this 2nd day of July, 1978

Dr. Marts

Thearon Pollard

When recorded, please return to Thearon Pollard, 582 West 3 1/2 South, Vernal, Utah 84078

STATE OF ARIZONA }
COUNTY OF PINAL } ss. 599146

I hereby certify that the within instrument was filed and recorded at

request of *Thearon Pollard*
582 West 3 1/2 South
Vernal Utah 84078
on **27 JUL 1978 0800** at



Witness my hand and official seal the day and year aforesaid.

WILLIAM S. TRUMAN

County Recorder.

By *Dr. Marts*

Deputy Recorder.

Indexed	Photostat Compared	Blotted
INDEXED	—	—

Page Fee \$3.00
M, Docket Fee \$1.00
DOCKET 925 PAGE 937

Notice of Mining Location

LODE CLAIM

TO ALL WHOM IT MAY CONCERN:

Tee Pee # 22

This Mining Claim, the name of which is the
Mining Claim, situate on land belonging to the United States of America, and in which there are valuable mineral deposits, was entered upon and located for the purpose of exploration and purchase by Thearon Pollard A citizen of the United States of America

(Locator must insert either "A Citizen of the United States," or "Who has declared his intention to become a Citizen of the United States.")
the undersigned, on the 2nd day of July, 1978.

The length of this claim is 1500 feet and I claim 500 feet in a Southerly direction and 1000 feet in a Northerly direction from the center of the discovery shaft, at which this notice is posted, lengthwise of the claim together with 300 feet in width of the surface grounds, on each side of the center of said claim. The general course of the lode deposit and premises is from the North to the South.

The claim is situated and located in the Superstition Mining District, in PINAL county, in the State of Arizona, about 1 Mile in a Westwardly direction from Highway 88.

The surface boundaries of the claim are marked upon the ground as follows:

Beginning at A Monument (Post) T 2 N, R 8 E
at a point in a Northerly direction 1000 feet from the discovery shaft (at which this notice is posted), being in the center of the North
(Same as the South end line of CLARK OLIVER # 37)
end line of said claim; thence East 300 feet to a Stake
Northeast corner of said claim;
thence South 1500 feet to a Metal Stake being at the Southeast corner of said claim; thence West 300 feet to a Metal stake at the center of the South end of this claim; thence West 300 feet to a Metal Stake, being at the Southwest corner of said claim; thence North 1500 feet to a Metal stake at the Northwest corner of said claim; thence East 300 feet to the place of beginning.

Dated and posted on the ground this 2nd day of July, 1978

D. Mast *Thearon Pollard*
When recorded, please return to Thearon Pollard, 582 West 3 1/2 South, Vernal, Utah 84078 Locator(s)

STATE OF ARIZONA }
COUNTY OF PINAL } ss. 599147

I hereby certify that the within instrument was filed and recorded at request of *Thearon Pollard*
582 West 3 1/2 South
Vernal Utah 84078
on *27 JUL 1978 0800* at
M, Docket



Witness my hand and official seal the day and year aforesaid.

WILLIAM S. TRUMAN
County Recorder.

By *D. Mast*
Deputy Recorder.

Fee \$100
3.00

Indexed	Photostat Compared	Blotted
INDEXED	—	—

FRANK CLARK
419 S 113TH PL
AP JCT, AZ 85220

DATE: 06/18/81

THE FOLLOWING RECORDED INSTRUMENTS ARE HERewith RETURNED TO YOU BY
WILLIAM S. TRUMAN, PINAL COUNTY RECORDER:

NUMBER	WHEN RECORDED	CAPTION	FROM	TO
*****	*****	*****	*****	*****
679673	0930 15JUN1981	CLAIM	CLARK, FRANK	TEE PEE 23
679674	0930 15JUN1981	CLAIM	CLARK, FRANK	TEE PEE 24
679675	0930 15JUN1981	CLAIM	CLARK, FRANK	TEE PEE 25
679676	0930 15JUN1981	CLAIM	CLARK, FRANK	TEE PEE 26
679677	0930 15JUN1981	CLAIM	CLARK, FRANK	TEE PEE 27

*Sent to BLM
8/3/81
ck # 5106 cont*

213^{old} cash

679677

STATE OF ARIZONA, } ss. I hereby certify that the within instrument was filed and recorded
County of _____, 19____, at _____ M.
In Docket No. _____, Page 1067-539 the request of

Fee No.:

When recorded mail to:

Witness my hand and official seal.

County Recorder

Fee: \$

By

Deputy Recorder

NOTICE OF MINING CLAIM LOCATION

- 1. Location Amendment Relocation
- 2. Placer Lode Millsite Tunnelsite
- 3. The name and address of the Locator is

FRANK H. CLARK
Name

419 SO. 113th PLACE
Address

APACHE JUNCTION, ARIZONA 85220
City State Zip

- 4. The name of the claim is TEE PEE # 27
- 5. The date of the location is 6-13-81
- 6. The claim is 1500 feet long and 600 feet wide. The distance from the Location monument to each end of the claim is 1499 feet in a SOUTHERLY direction and 1 feet in a NORTHERLY direction.
- 7. The general course of the claim is from the NORTH to the SOUTH
- 8. The location of the claim is in Section 2, Township 1 N, Range 8 E
G&SRB&M, SUPERSTITION Mining District, PINAL County, Arizona.
- 9. If amending or relocating, the previous claim name was _____
_____ recorded in Docket _____, Book _____
_____ Mining District, _____ County, Arizona.
- 10. The location of the claim with reference to a natural object or permanent monument is _____

WESTERLY BOUNDARY of TEE PEE # 27 IS SAME AS EASTERLY BOUNDARY of TEE PEE # 26

Date 6-13-81

Michael L. Hankins
Frank H. Clark