

Legend

■	Ore
▨	Porphy
▤	Garnet
▥	Limestone
▦	Silicious Lime
▧	Quartzite
▨	Iron

MORGAN MINE  
 Cross-section Thru New Shaft  
 November 16, 1912 Scale 1" = 30'

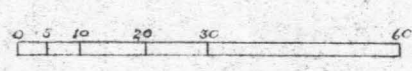

Return to S. M. C.

Morgan

Section of

her stuff

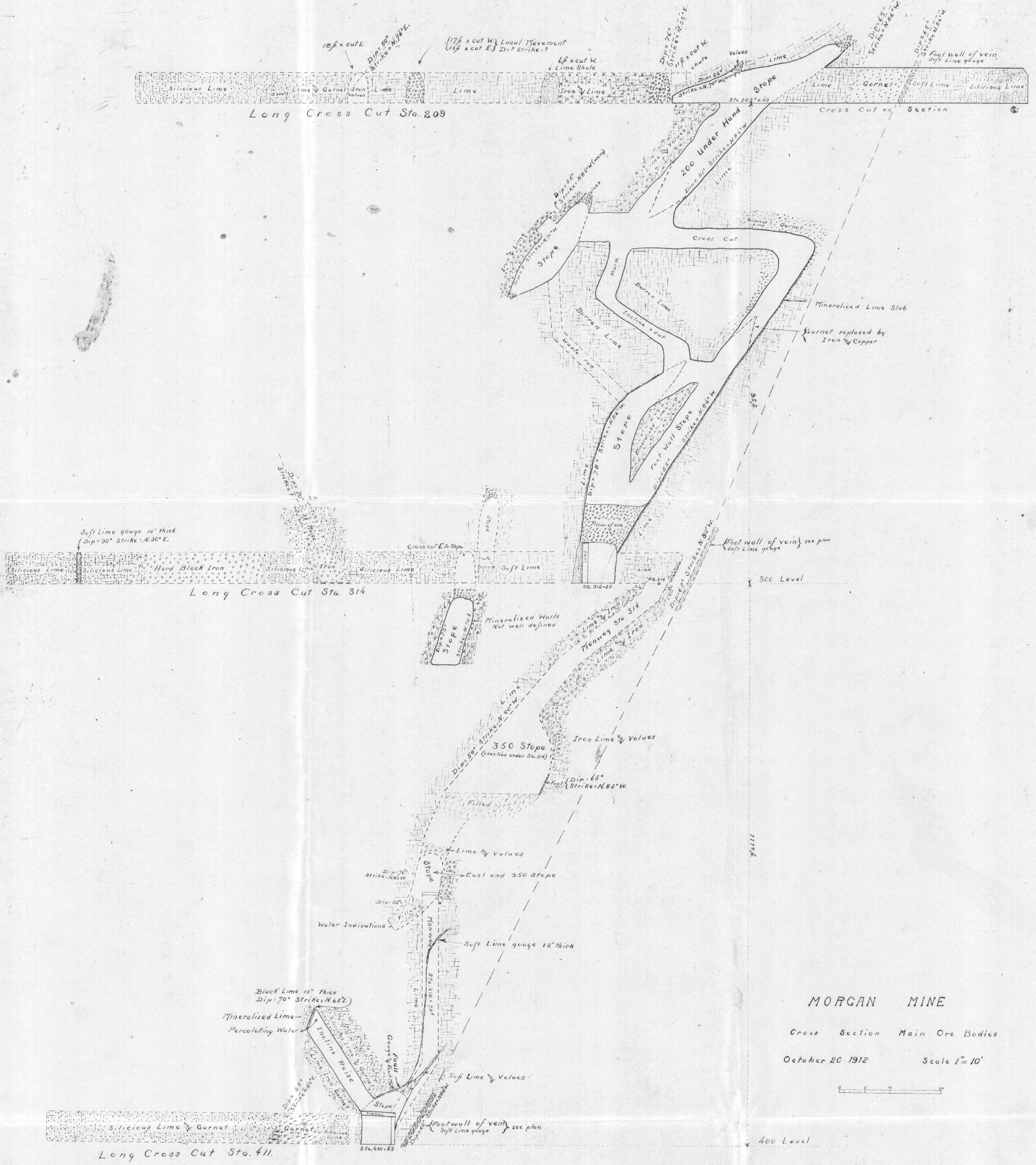

MORGAN MINE

Cross Section Main Ore Bodies

October 20 1912 Scale 1" = 10'

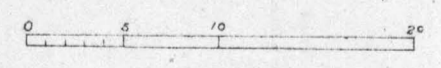

Section - Photographed to 1/4" = 2 white prints

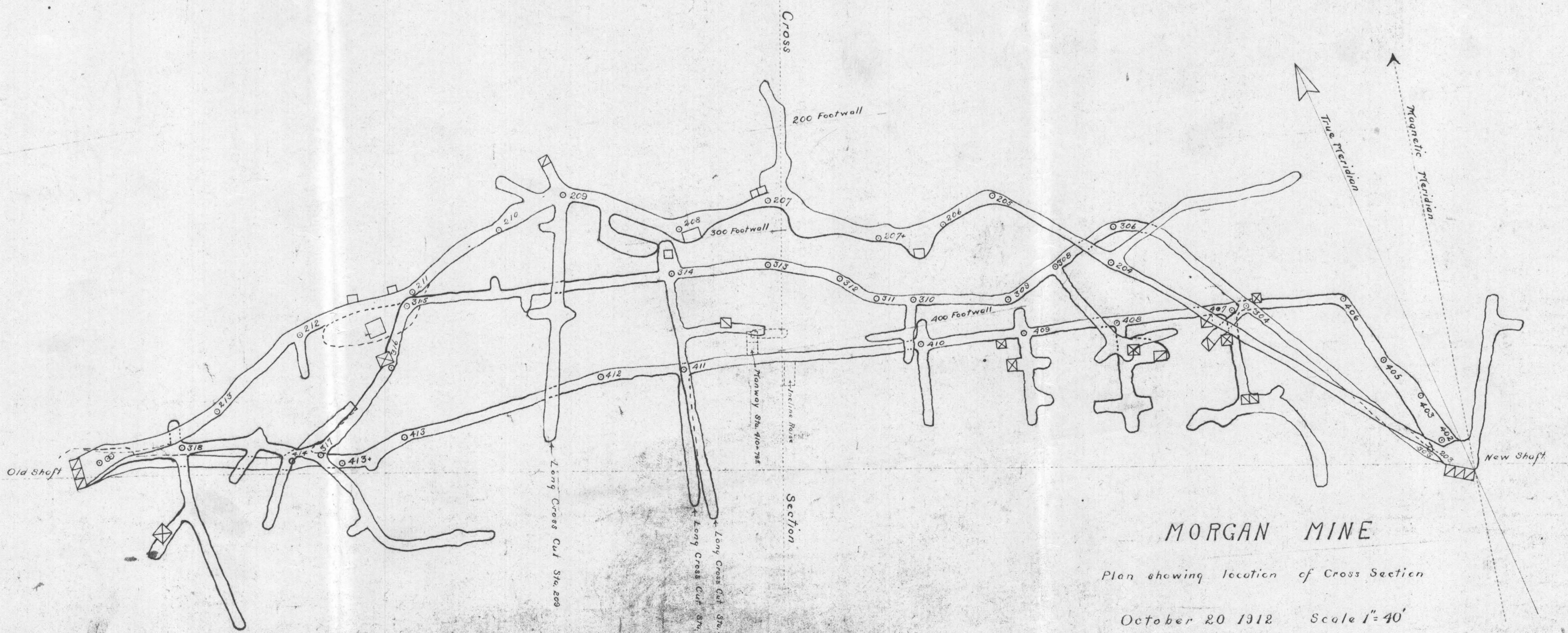

MORGAN MINE

Plan showing location of Cross Section

October 20 1912 Scale 1" = 40'

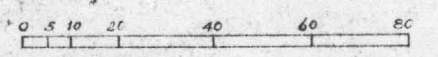

Peters & S. W. C.

Magn  
Section, Plan & Section

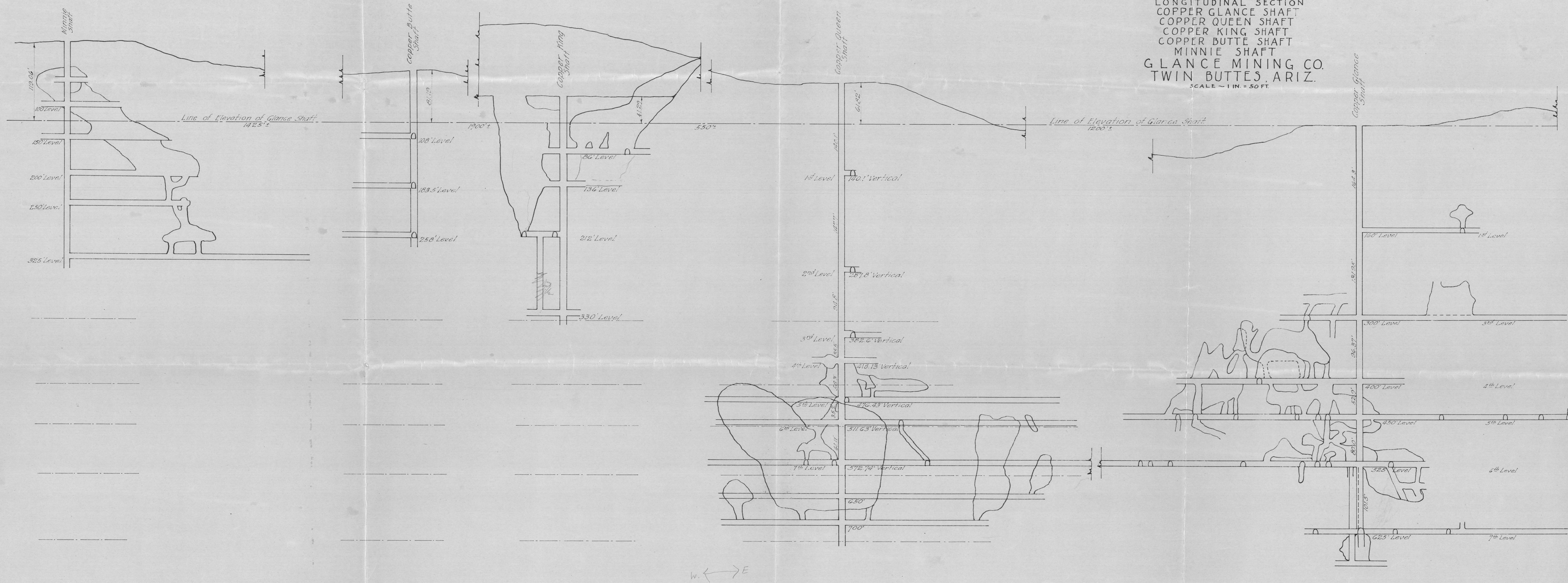

Return to S. W. e

James Butler

Secretary Central Camp

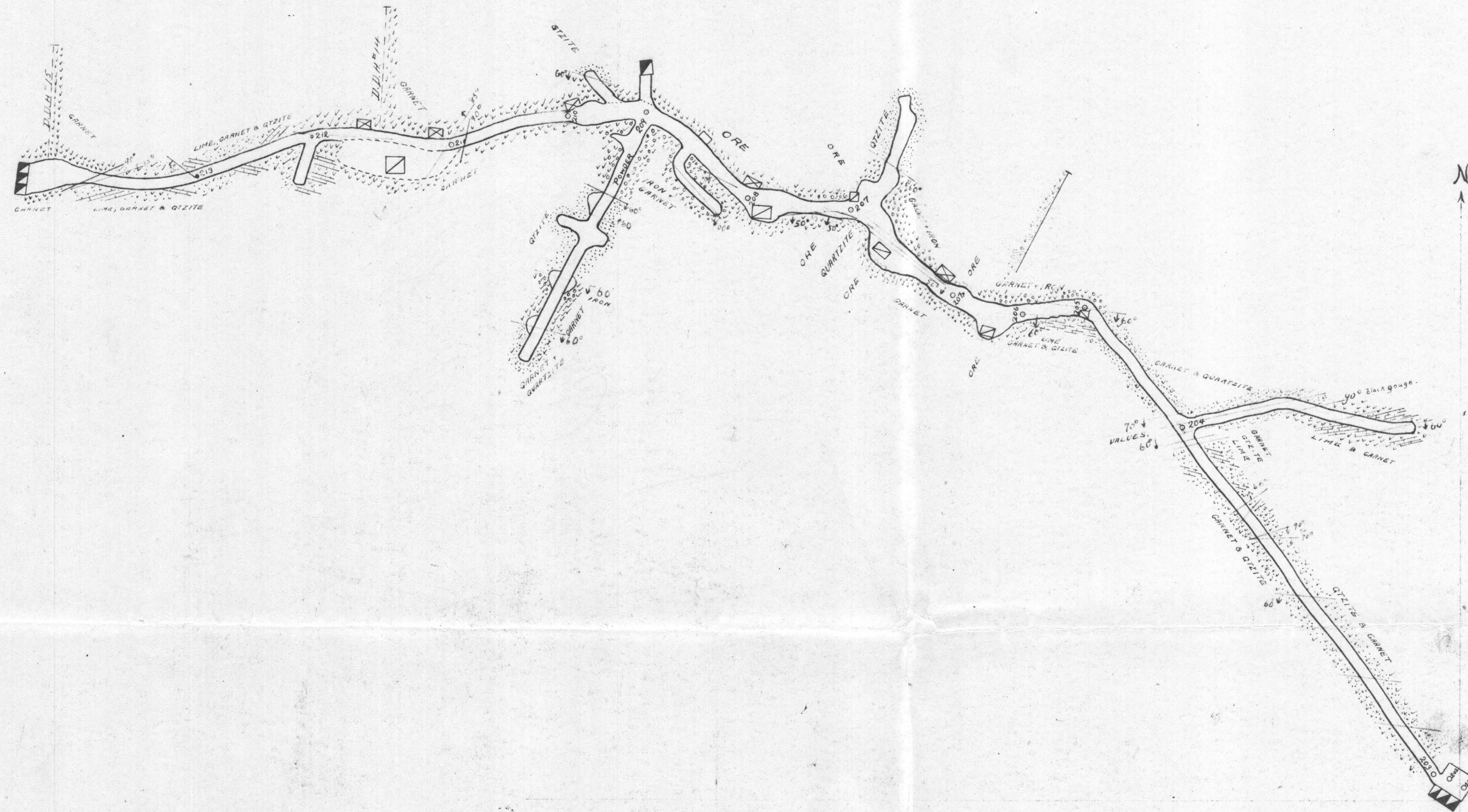







Return & S. M. C.

Morgan.

Plan of Long Island

22

SEC. 2.

SEC. 12.

T. 18 S. R. 12. E.  
MINERAL SURVEY No 230  
PIMA MINING DIST.

LORENZO P. CHILSON,  
U.S. DEP. MIN SURV.

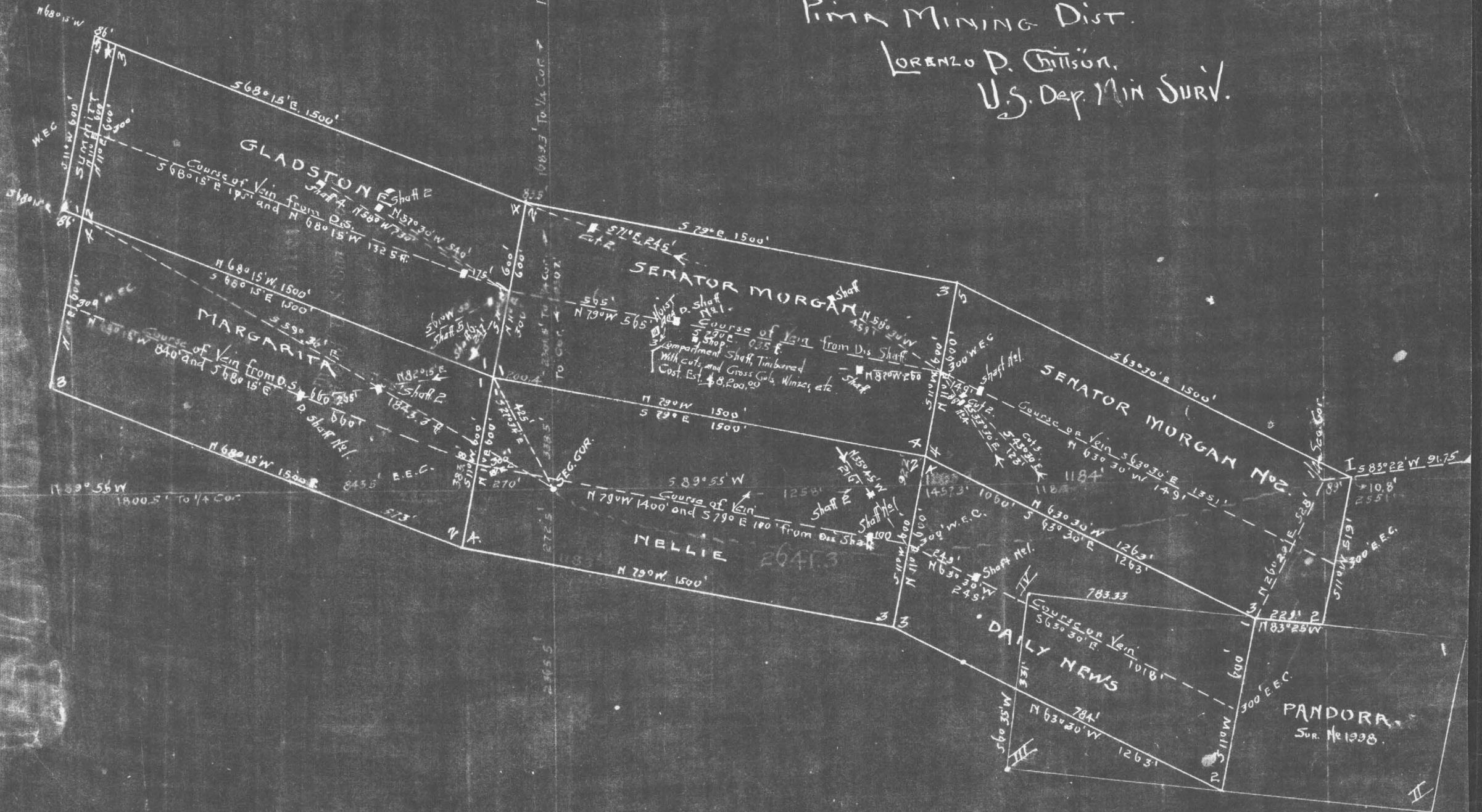

II SEC. 11.

U SEC. 12.

Senator Morgan Esq.

SENATOR MORGAN MINE  
PROGRESS MAP

March 18, 1912 to Dec. 31, 1912 Scale 1"=40'

DDH = Diamond Drill Hole  
Scale of feet

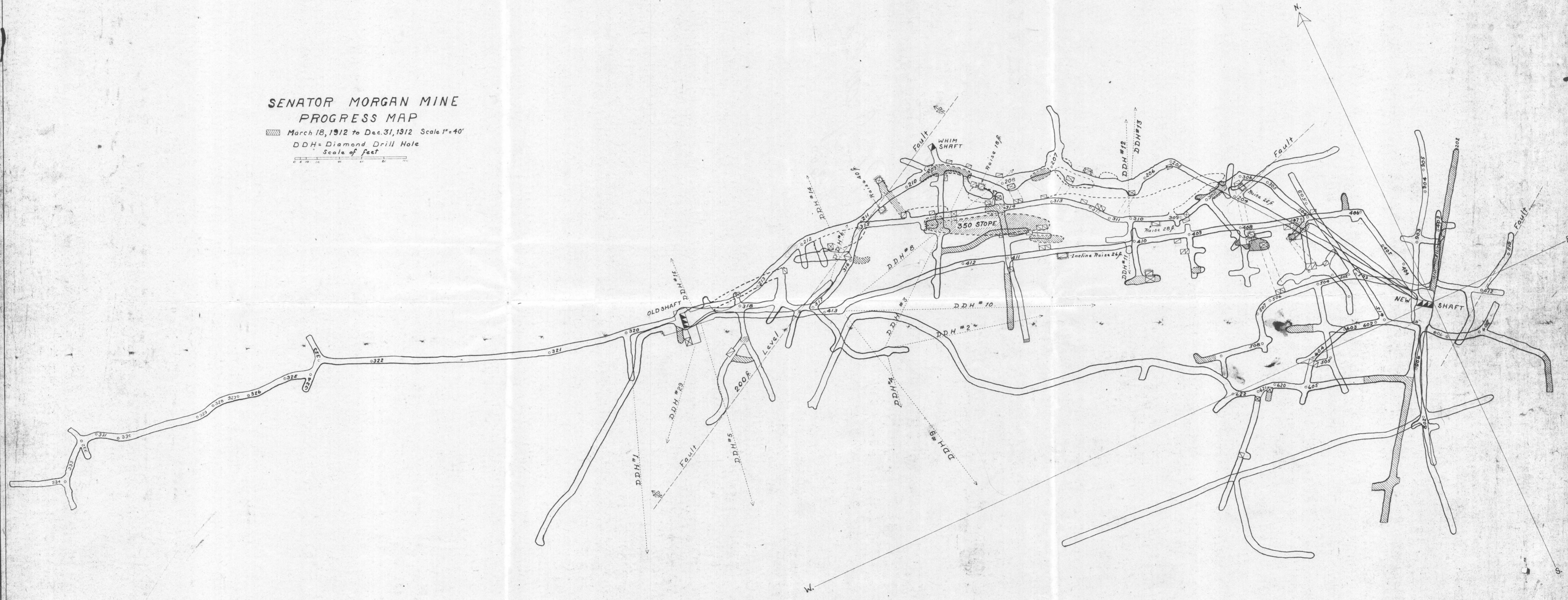
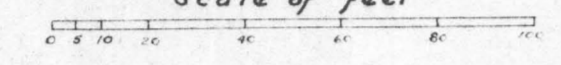

Photostat to 1/2 - 2 white prints



# SURVEY NO 2642.

PIMA MINING DISTRICT  
PIMA COUNTY - ARIZONA

SURVEYED MARCH 24<sup>TH</sup> 1909

BY WM. C. GOETZ

U. S. MIN. SUR.

Scale: 1 in = 200 FT.

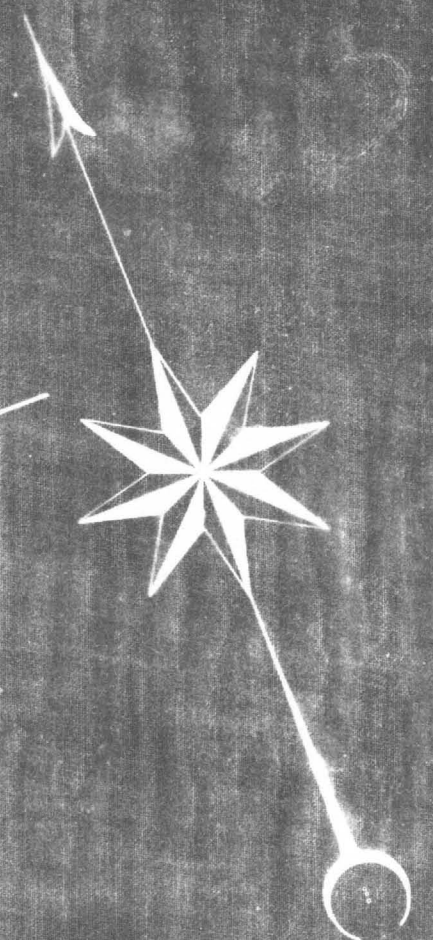

Mineral Survey No. 2641  
Copper-Prince Claim  
Surveyed March 24<sup>th</sup> 1909  
Owned by The Twin Buttes Mining & Smelting Co.  
Cor. 1

Mineral Survey No. 2640  
James G. Blair's Claim  
Surveyed March 24<sup>th</sup> 1909  
Owned by The Twin Buttes Mining & Smelting Co.  
Cor. 2

CRAZY HORSE  
(Unsurveyed)  
Located by Chas. Ashburn & J.D. White

UNSURVEYED MINING CLAIM  
(Names of claimants & claim unknown)

VACANT

SENATOR STEWART

COPPER EAGLE No 8  
(Unsurveyed)  
Located by The Twin Buttes M. & S. Co.

COPPER EAGLE No 7  
(Unsurveyed)  
Located by The Twin Buttes M. & S. Co.

NIGHT HAWK  
(Unsurveyed)  
Located April 20-1904  
By Pat Fogarty & John Devine

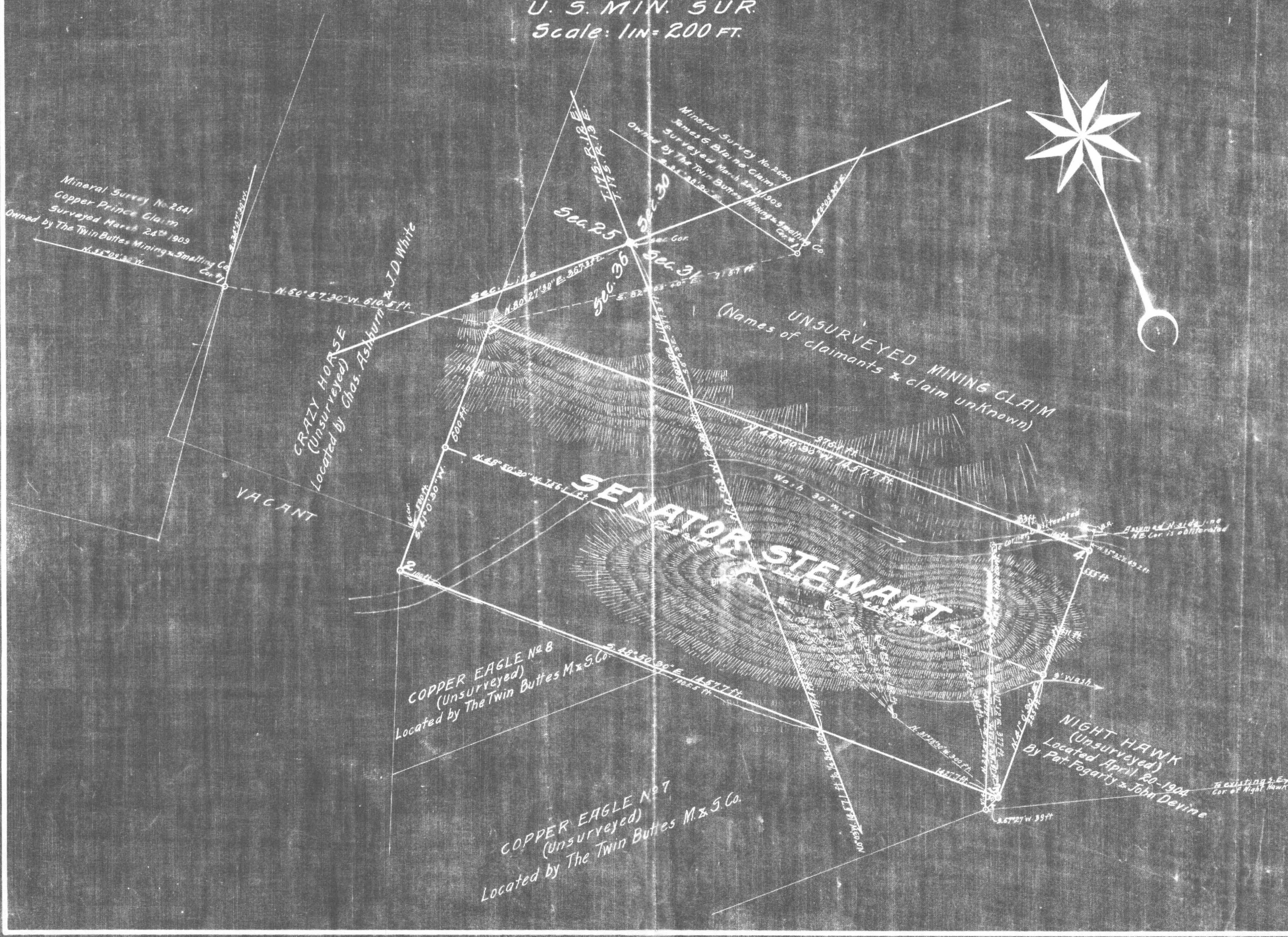

Senator Steward

(Northrup)



**SURVEY NO 2643**  
**PIMA MINING DISTRICT**  
**PIMA COUNTY-ARIZONA**  
 SURVEYED MARCH 20, 1909  
 BY WM. C. GOETZ  
 U.S. MIN. SUR.  
 Scale: 1 in = 200 FT.

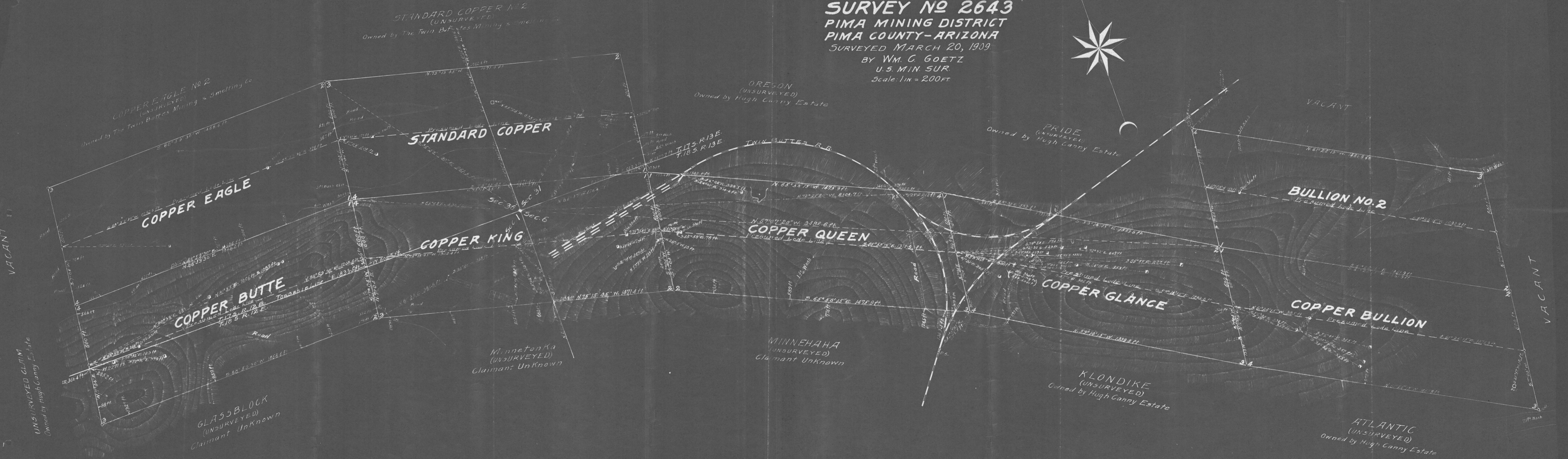
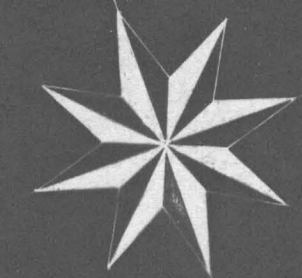

STANDARD COPPER NO. 2  
 (UNSURVEYED)  
 Owned by The Twin Buttes Mining & Smelting Co.

COPPER EAGLE NO. 2  
 (UNSURVEYED)  
 Owned by The Twin Buttes Mining & Smelting Co.

OREGON  
 (UNSURVEYED)  
 Owned by Hugh Conroy Estate

PRIDE  
 (UNSURVEYED)  
 Owned by Hugh Conroy Estate

VACANT

STANDARD COPPER

TWIN BUTTES R.R.

BULLION NO. 2  
 Presumed Lode Lode

COPPER KING

COPPER QUEEN  
 Presumed Lode Lode

COPPER GLANCE

COPPER BULLION  
 Presumed Lode Lode

COPPER BUTTE  
 Presumed Lode Lode

Minnetonka  
 (UNSURVEYED)  
 Claimant Unknown

MINNEHABA  
 (UNSURVEYED)  
 Claimant Unknown

KLONDIKE  
 (UNSURVEYED)  
 Owned by Hugh Conroy Estate

GLASSBLOCK  
 (UNSURVEYED)  
 Claimant Unknown

ATLANTIC  
 (UNSURVEYED)  
 Owned by Hugh Conroy Estate

VACANT

VACANT

UNSURVEYED CLAIM  
 Owned by Hugh Conroy Estate

Central Leaf

Central Leaf  
(Glance etc)

UNSURVEYED CLAIMS, NAMES OF CLAIMS AND CLAIMANTS UNKNOWN

THE MCKINLEY COPPER

HOBSON COPPER

ADMIRAL DEWEY

COPPER HILL

UNSURVEYED CLAIMS OF HUGH CANNY ESTATE, NAMES OF CLAIMS UNKNOWN

**SURVEY NO 2640**

**PIMA MINING DISTRICT**

**PIMA COUNTY-ARIZONA**

**SURVEYED MARCH 23, 1909.**

**BY WM. C. GOETZ**

**U.S. MIN. SUR.**

**Scale: 1 IN. = 200 FT.**

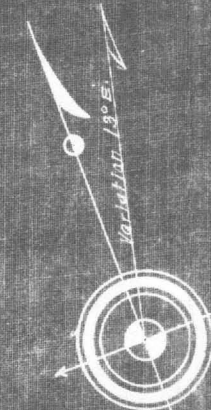

CHAPULTEPEC MINING CO. CLAIM, NAME UNKNOWN  
(UNSURVEYED)

CRAZY HORSE  
(UNSURVEYED)  
LOCATED BY CHAS. ASHBURN & J.D. WHITE

UNSURVEYED CLAIM  
NAME OF CLAIM & CLAIMANT UNKNOWN  
Survey No. 2642  
Senator Stewart Lode  
Surveyed March 24-1909  
Owned by The Twin Buttes Mining & Smelting Co.

TWIN PEAKS  
(UNSURVEYED)  
CLAIMANT UNKNOWN

TRANSVAAL  
(UNSURVEYED)  
CLAIMANT UNKNOWN

Survey No. 2641  
Copper Prince Lode  
Surveyed March 24-1909  
Owned by The Twin Buttes Mining & Smelting Co.

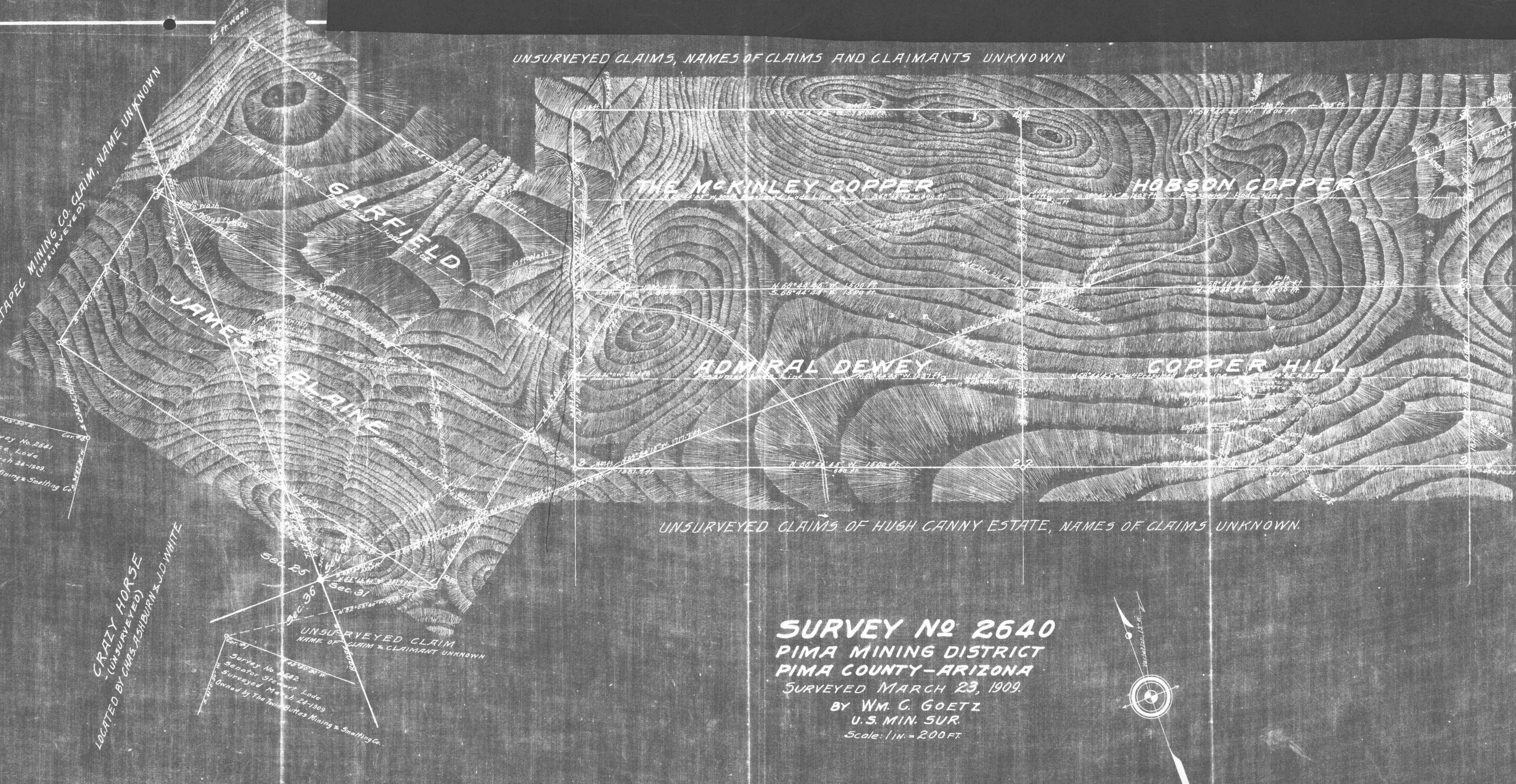

Northern Group

SECTION 25  
T 175 R 12E

SECTION 30  
T 175 R 13E



SECTION 36  
T 175 R 12E

SECTION 31  
T 175 R 13E



SECTION 2  
T 185 R 12E

SECTION 1  
T 185 R 12E

SECTION 6  
T 185 R 13E

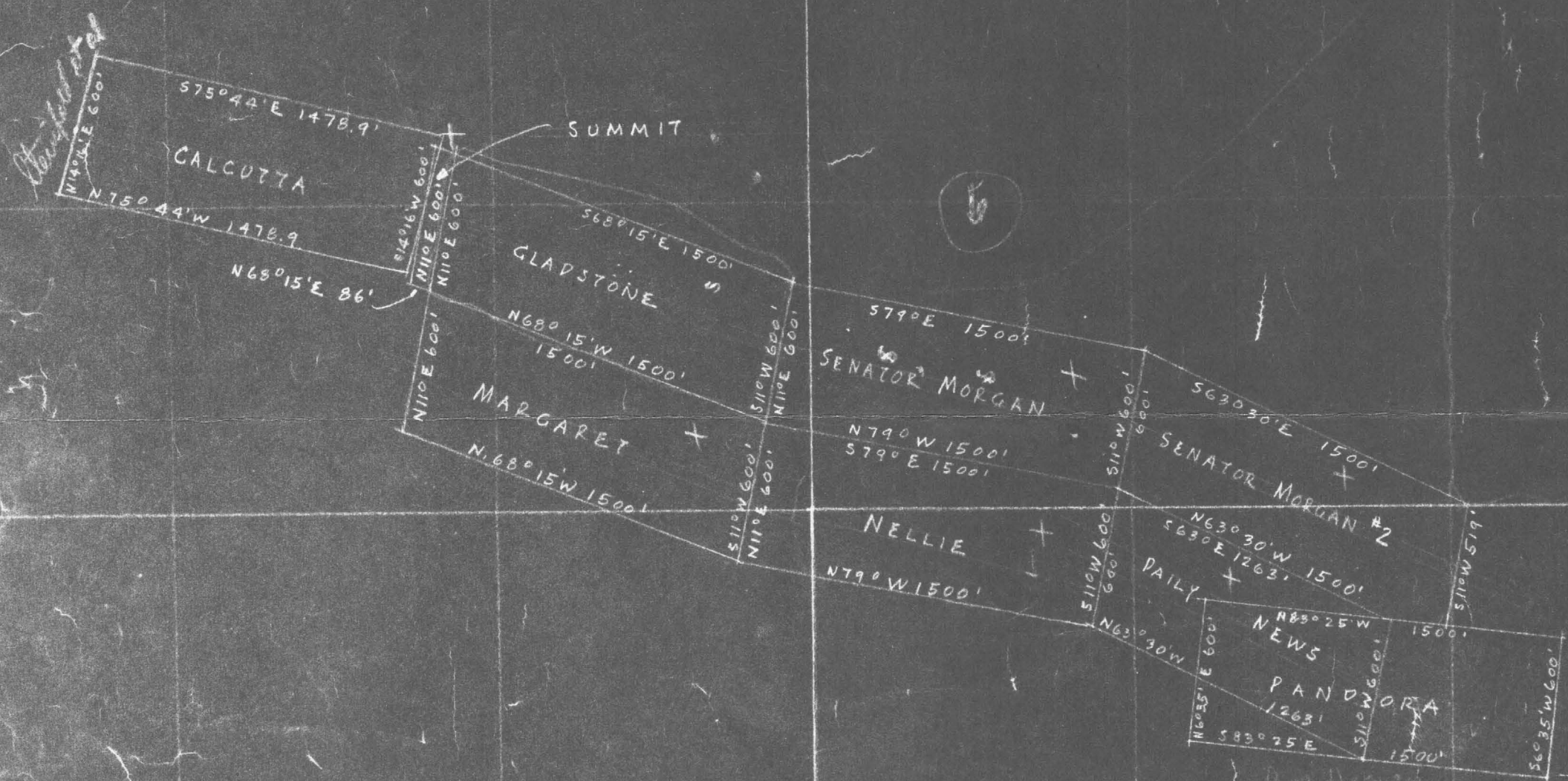

SECTION 11  
T 185 R 12E

SECTION 12  
T 185 R 12E

Property Ins.

All claims

Henry C. C.

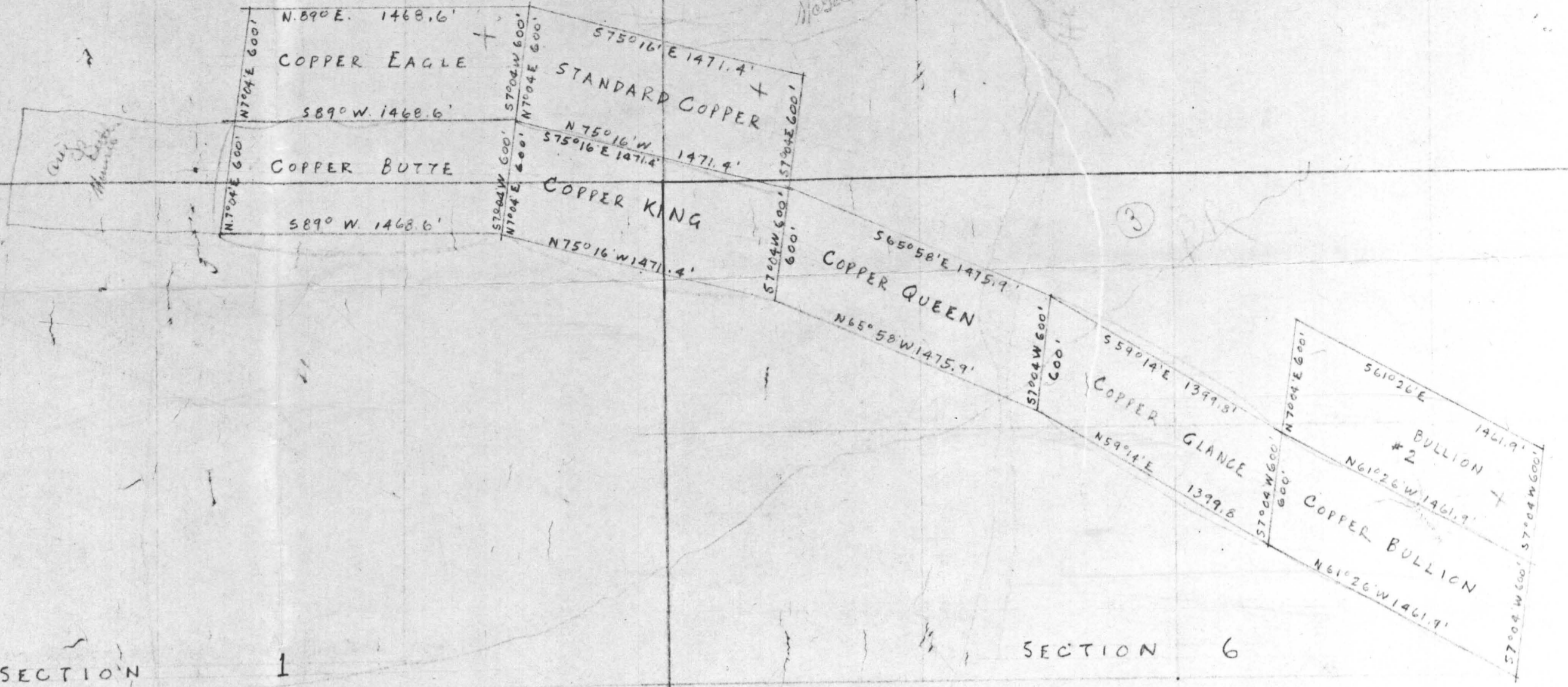

SECTION 2  
T. 18 S. R. 12 E.

SECTION 1  
T. 18 S. R. 12 E.

SECTION 6  
T. 18 S. R. 13 E.

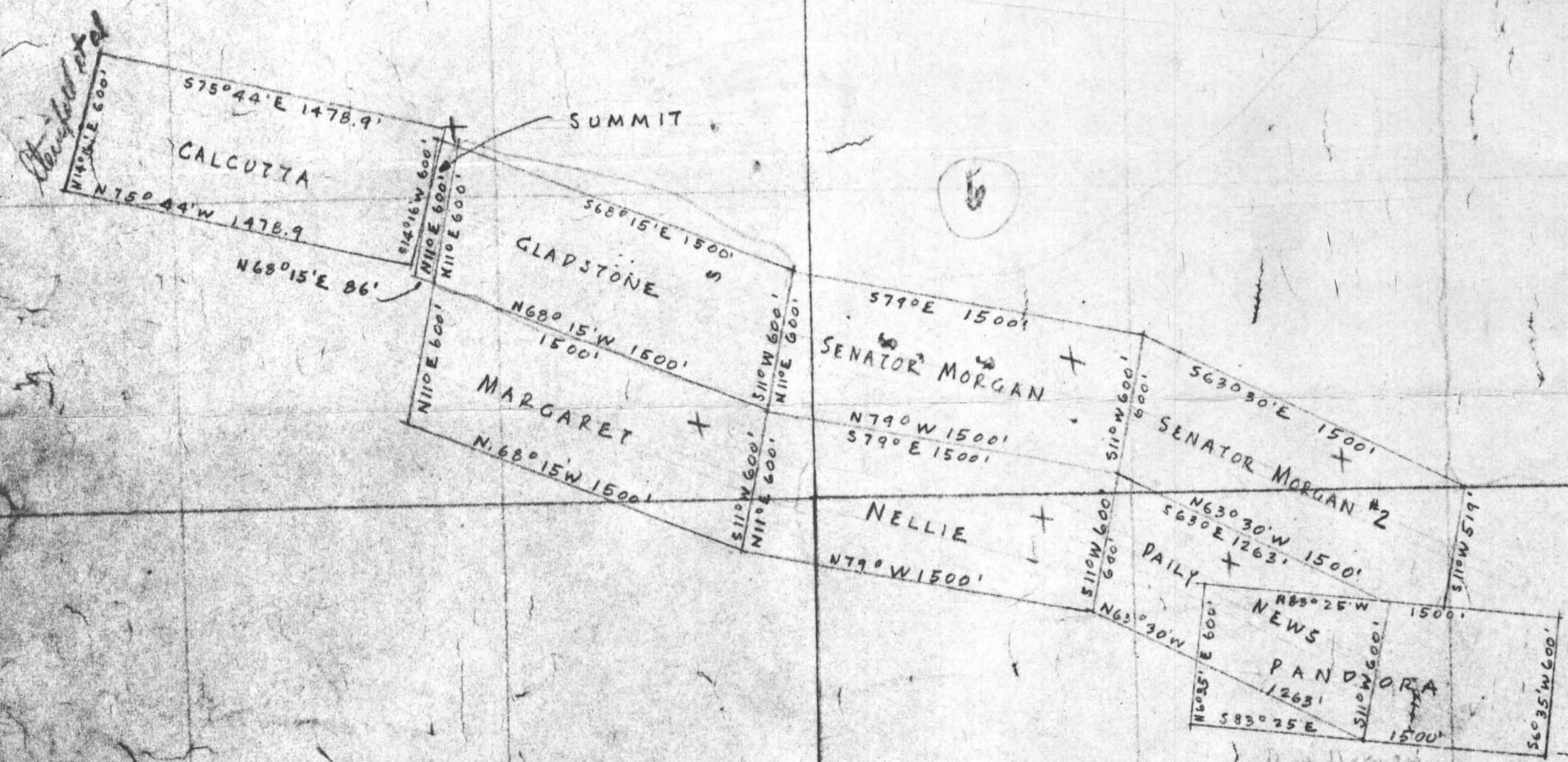

SECTION 11  
T. 18 S. R. 12 E.

SECTION 12  
T. 18 S. R. 12 E.

*Handwritten note:*  
303. ...  
...





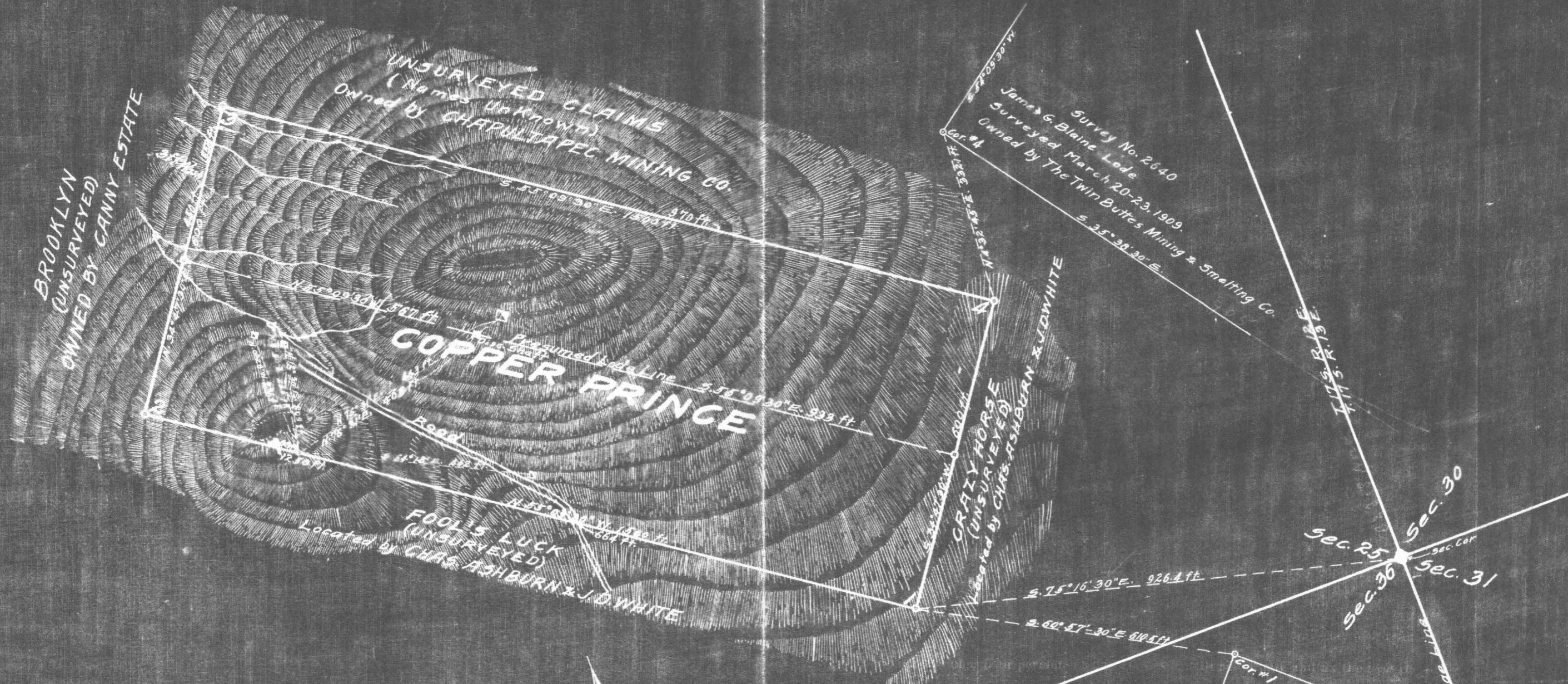

**SURVEY NO 2641**  
**PIMA MINING DISTRICT**  
**PIMA COUNTY-ARIZONA**  
 SURVEYED MARCH 24, 1909.  
 BY WM. C. GOETZ  
 U.S. MIN. SUR.  
 Scale: 1 in. = 200 FT

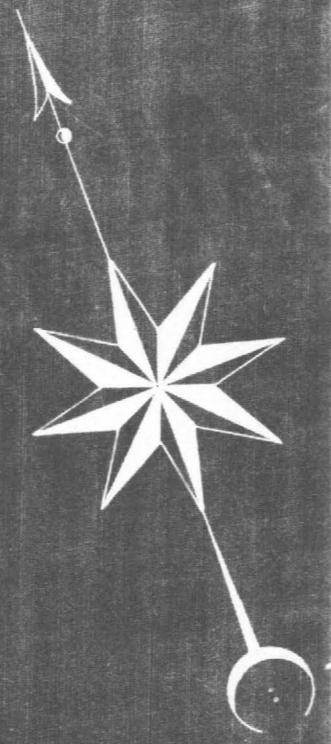

and that portion of...  
 upon...  
 and that portion of...  
 upon...

Copper Prince (Koster Supp)

SECTION 25  
T 17 S R 12 E

SECTION 30  
T 17 S R 13 E

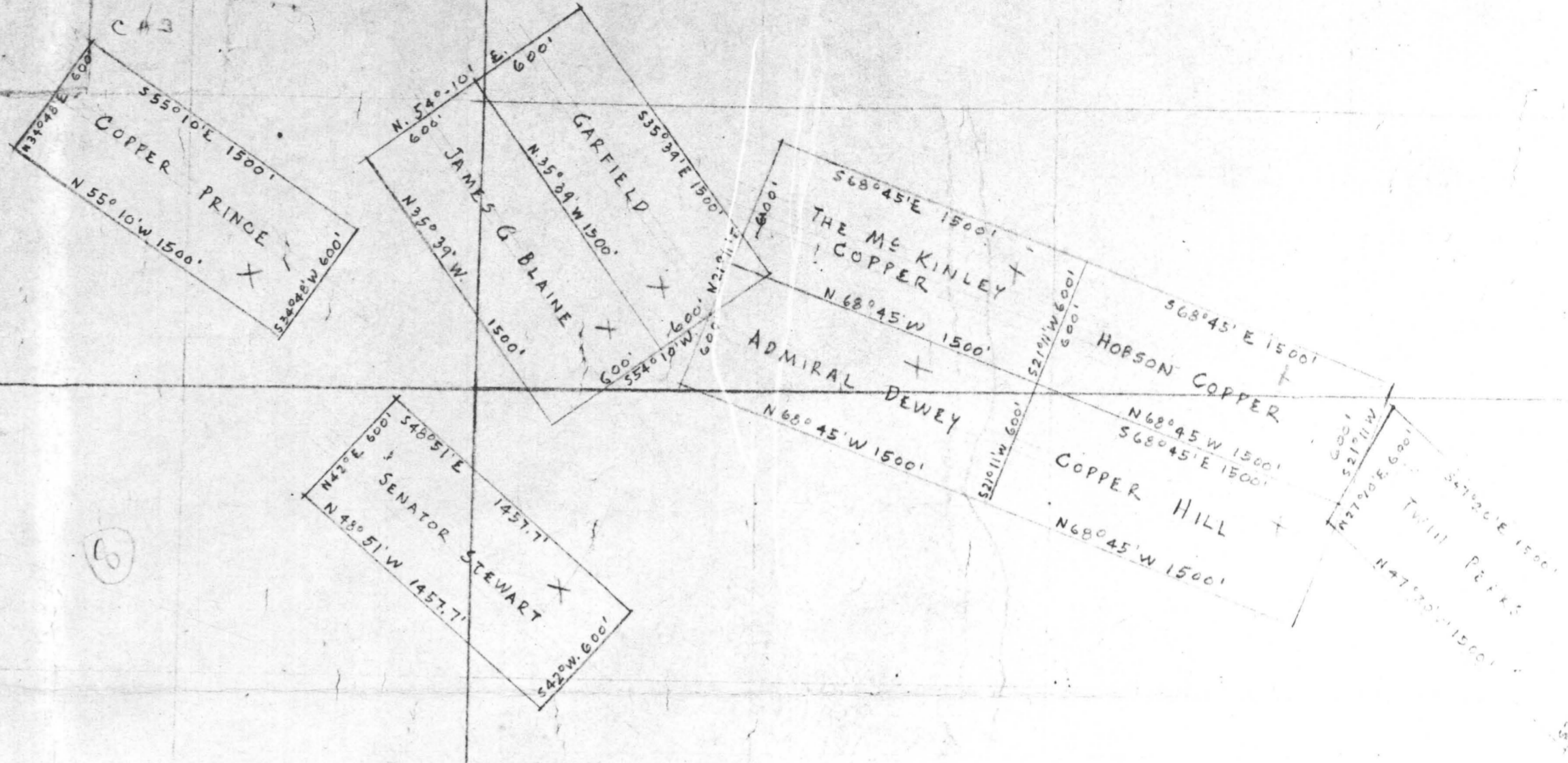

SECTION 36  
T 17 S R 12 E

SECTION 31  
T 17 S R 13 E

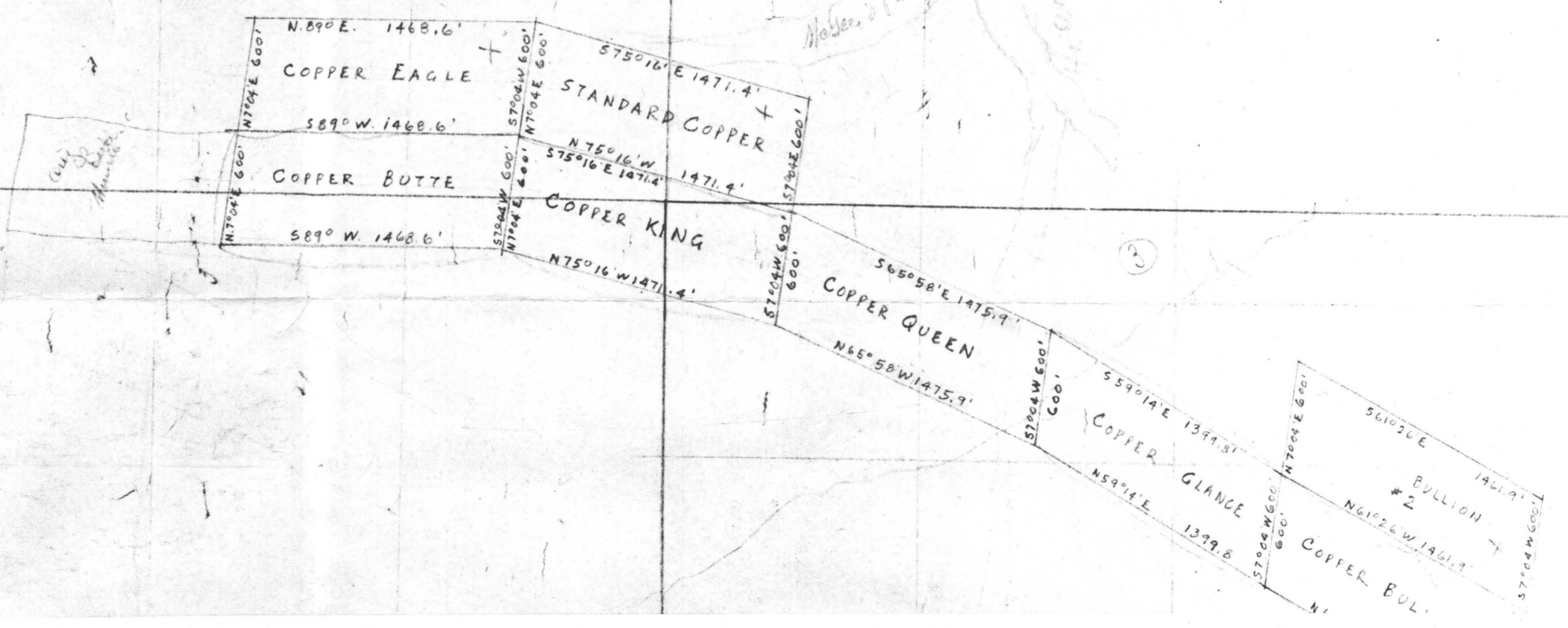

7  
Mr Butler,

All Ours,

With a Central Group



E. P. Co

Morgan

4  
Levels. dup

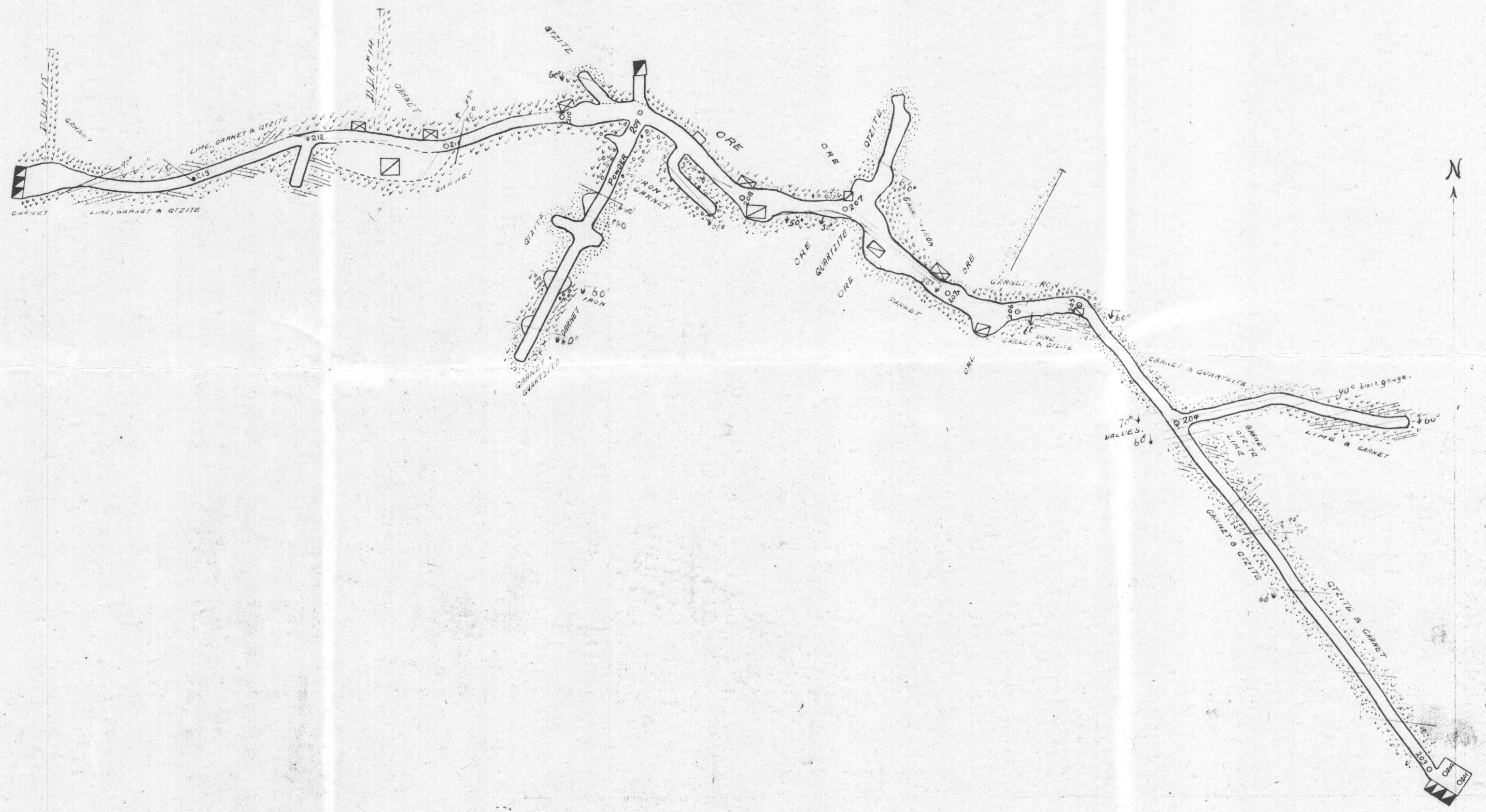





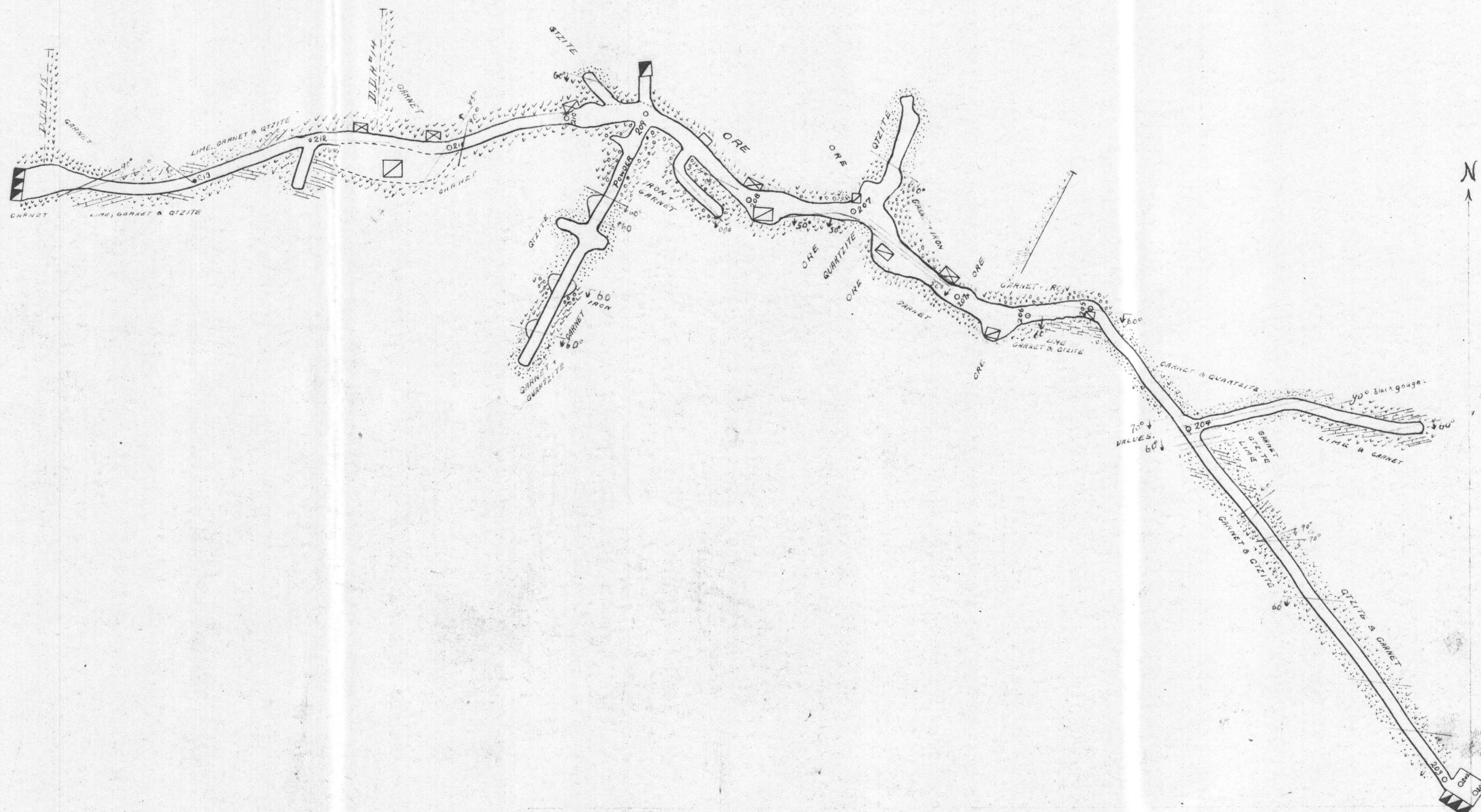

200'

level plan





Morgan

Plan + Isology

200 ft low

1907

with ~~assays~~





LONGITUDINAL SECTION  
 COPPER GLANCE SHAFT  
 COPPER QUEEN SHAFT  
 COPPER KING SHAFT  
 COPPER BUTTE SHAFT  
 MINNIE SHAFT  
 GLANCE MINING CO.  
 TWIN BUTTES, ARIZ.  
 SCALE ~ 1 IN. = 50 FT.

