



CONTACT INFORMATION
Mining Records Curator
Arizona Geological Survey
3550 N. Central Ave, 2nd floor
Phoenix, AZ, 85012
602-771-1601
<http://www.azgs.az.gov>
inquiries@azgs.az.gov

The following file is part of the Edwin Noel Pennebaker Mining Collection

ACCESS STATEMENT

These digitized collections are accessible for purposes of education and research. We have indicated what we know about copyright and rights of privacy, publicity, or trademark. Due to the nature of archival collections, we are not always able to identify this information. We are eager to hear from any rights owners, so that we may obtain accurate information. Upon request, we will remove material from public view while we address a rights issue.

CONSTRAINTS STATEMENT

The Arizona Geological Survey does not claim to control all rights for all materials in its collection. These rights include, but are not limited to: copyright, privacy rights, and cultural protection rights. The User hereby assumes all responsibility for obtaining any rights to use the material in excess of "fair use."

The Survey makes no intellectual property claims to the products created by individual authors in the manuscript collections, except when the author deeded those rights to the Survey or when those authors were employed by the State of Arizona and created intellectual products as a function of their official duties. The Survey does maintain property rights to the physical and digital representations of the works.

QUALITY STATEMENT

The Arizona Geological Survey is not responsible for the accuracy of the records, information, or opinions that may be contained in the files. The Survey collects, catalogs, and archives data on mineral properties regardless of its views of the veracity or accuracy of those data.

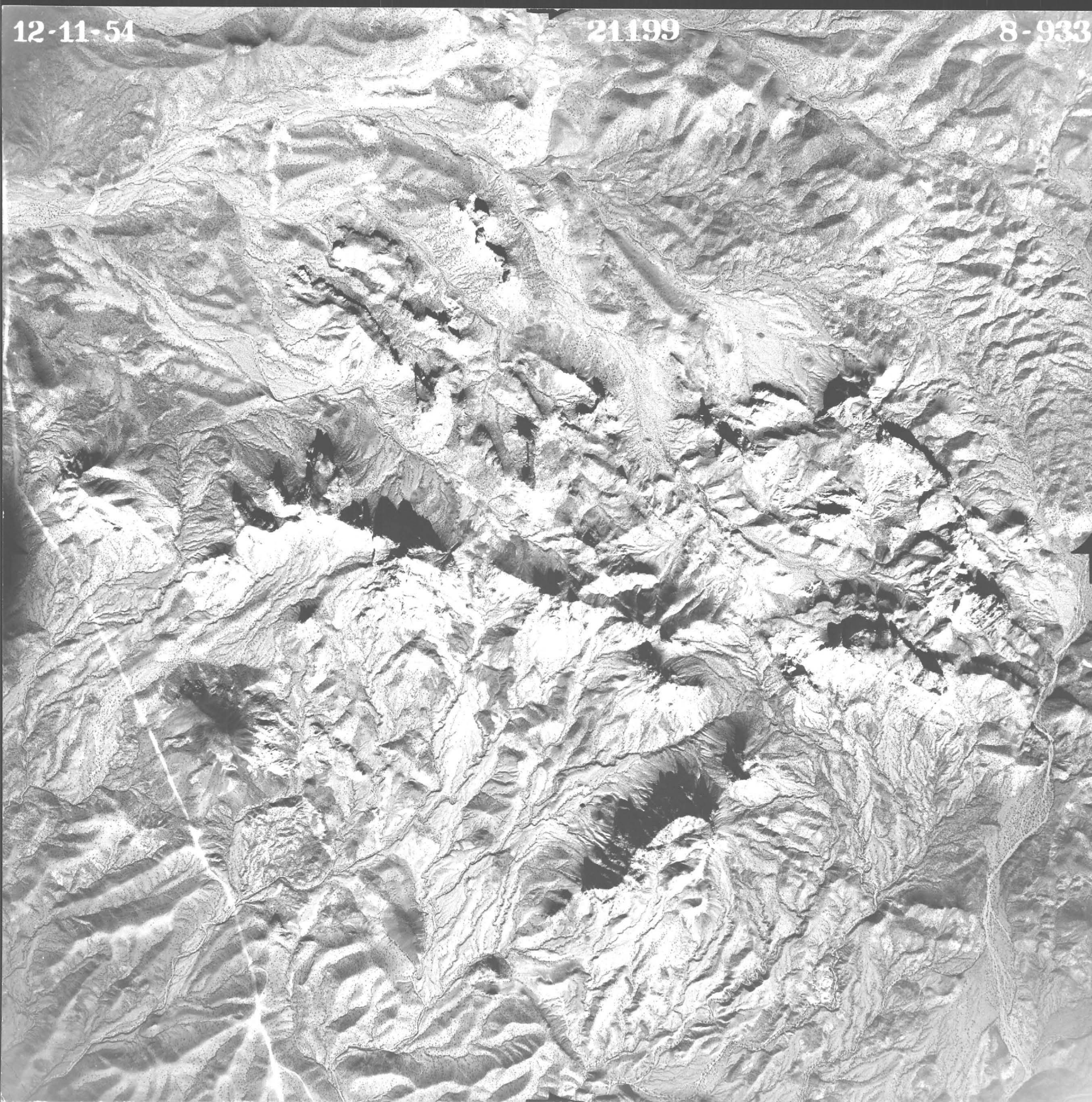

12-11-54

21199

8-933

DATE FLOWN }
JOB NO. } ON FACE
INDEX NO. } OF PRINT

APPROX. SCALE 1" = 2640'

IDENTIFICATION W. O. R4327

FAIRCHILD AERIAL SURVEYS, INC.

224 E. 11th ST.
LOS ANGELES, CALIF.

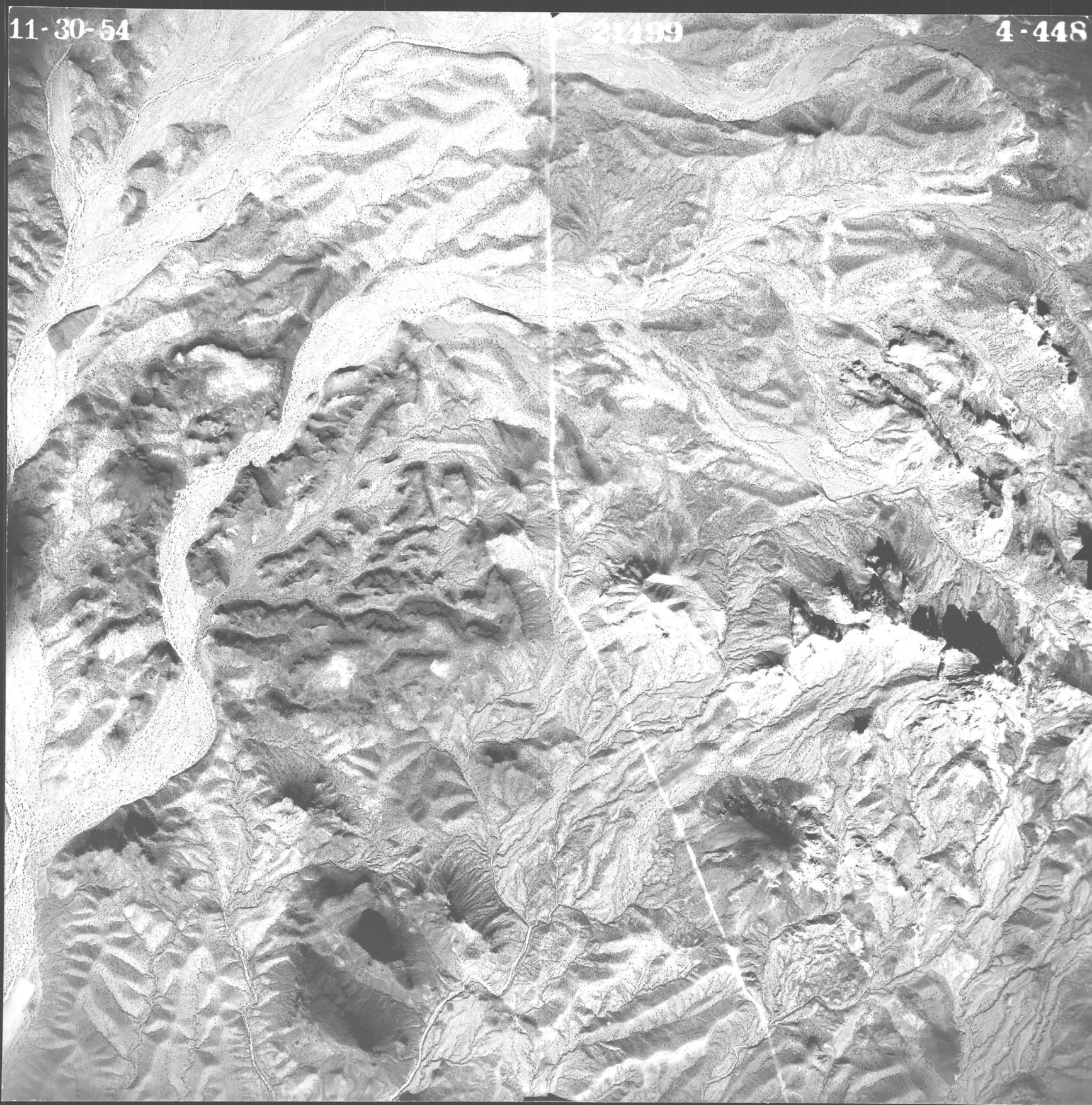

11-30-54

21499

4-448

12-11-54

21199

8-935

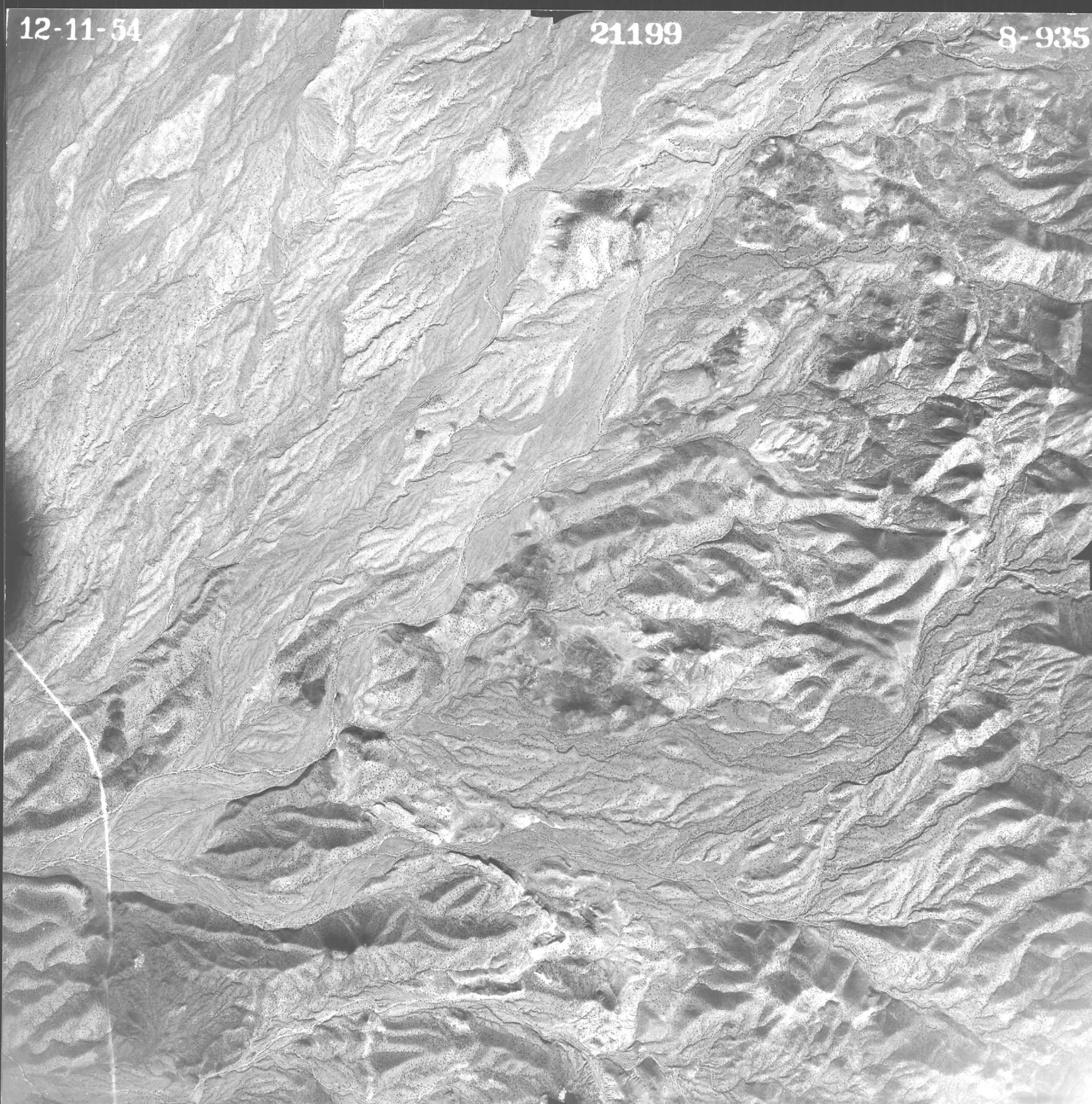

11-30-54

4-198

4-450



12-22-51

21193

15-1565

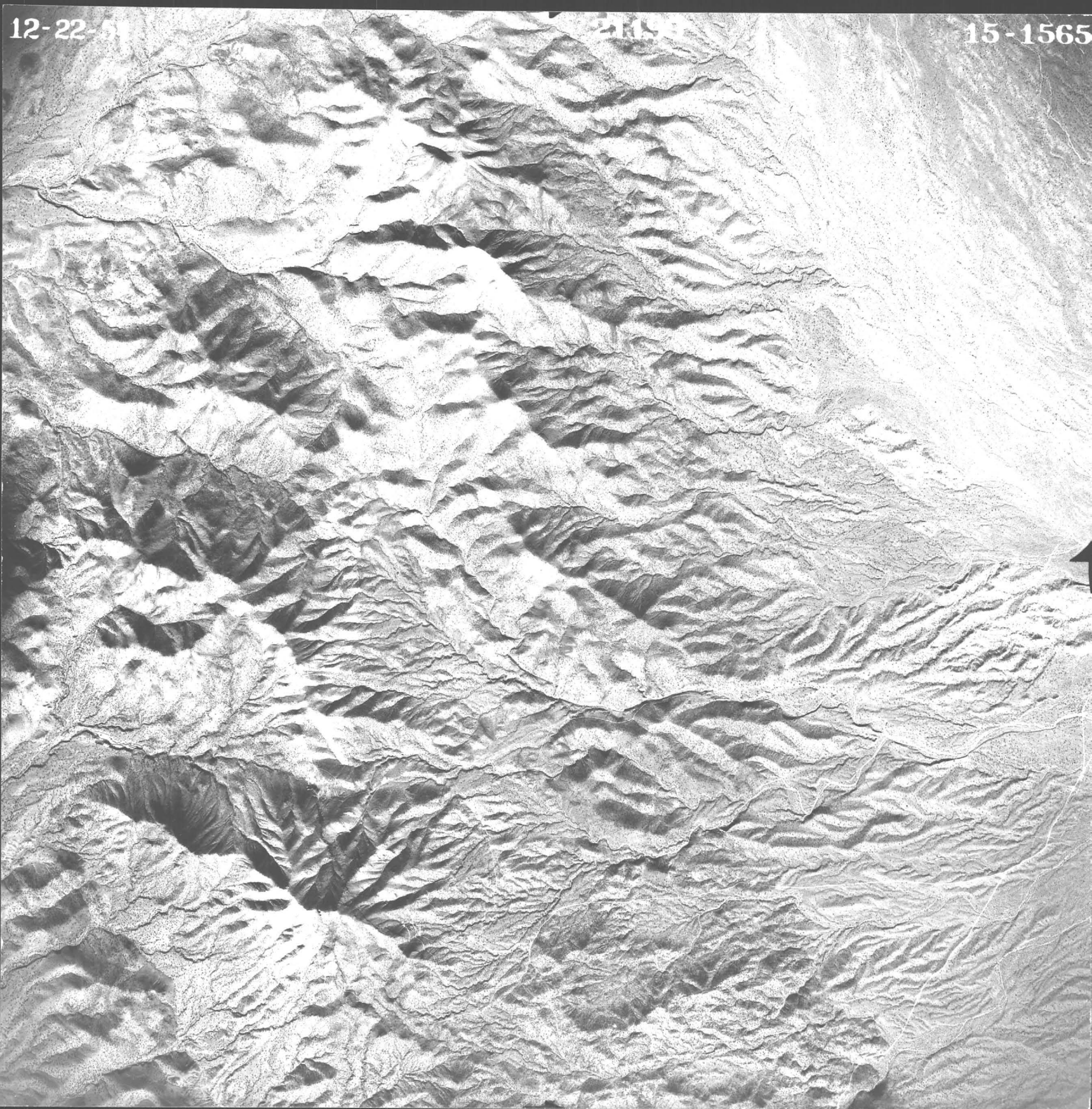

12-22-54

21199

15-1610

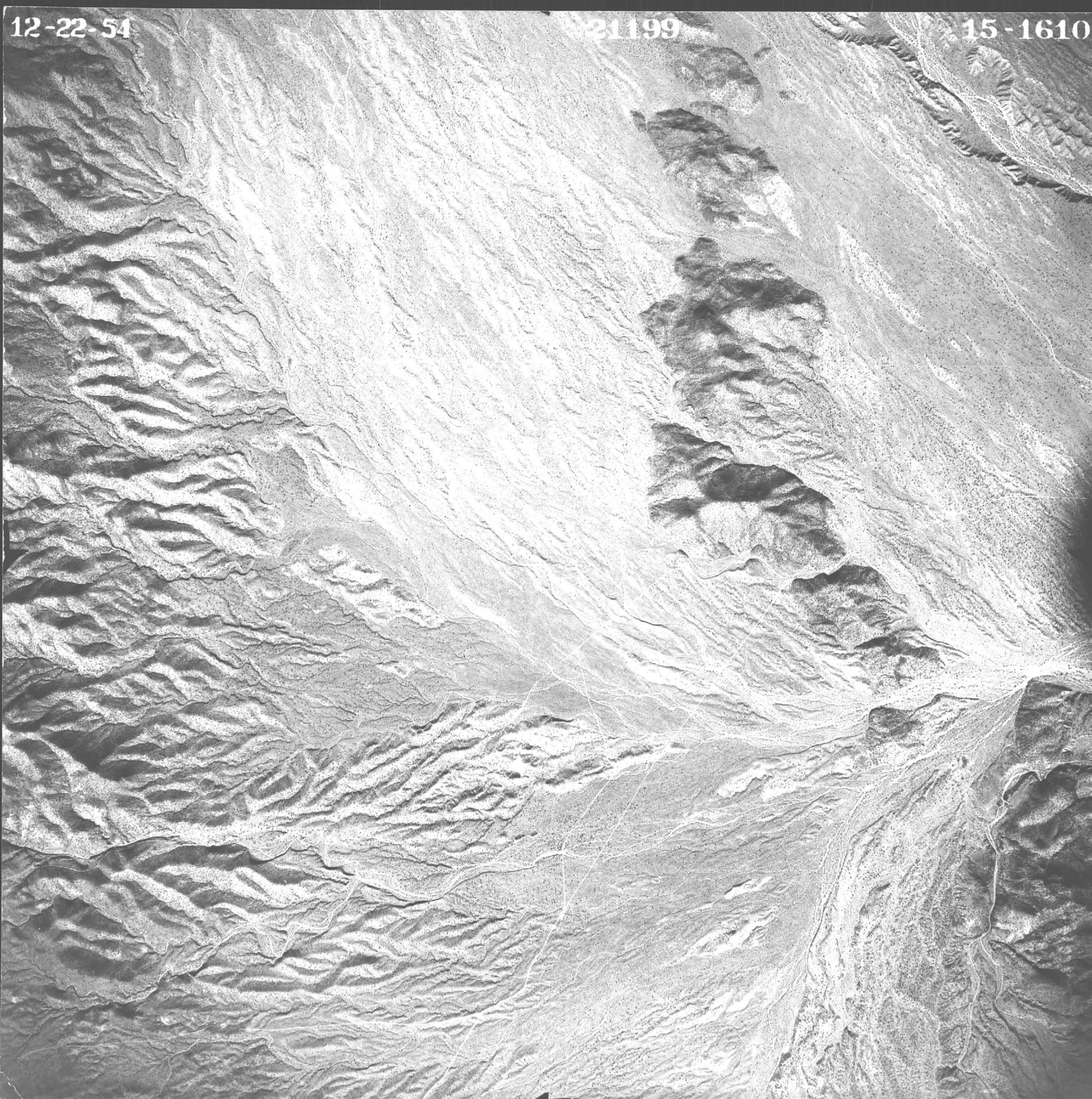

12-22-54

21199

15-1612

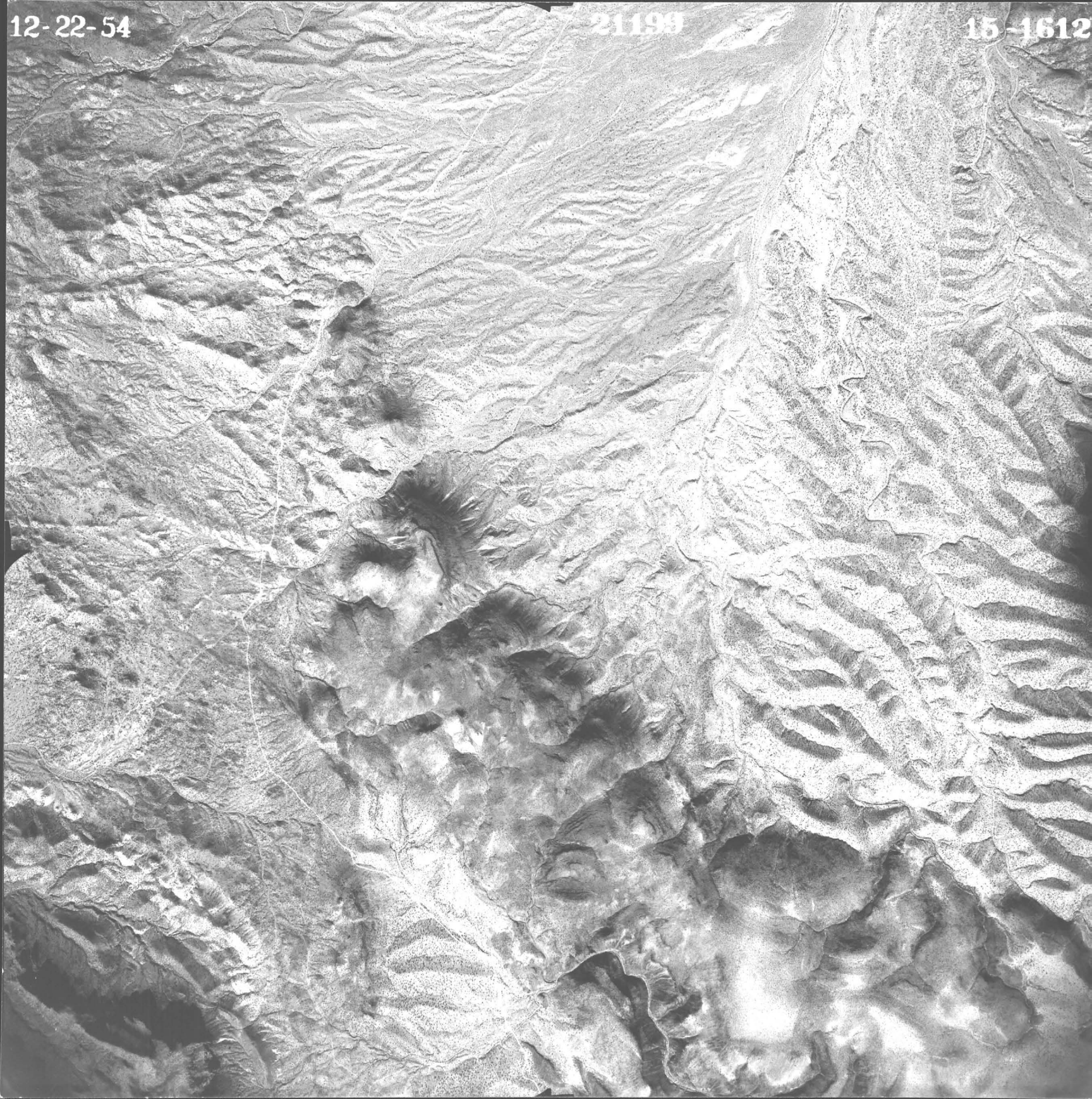

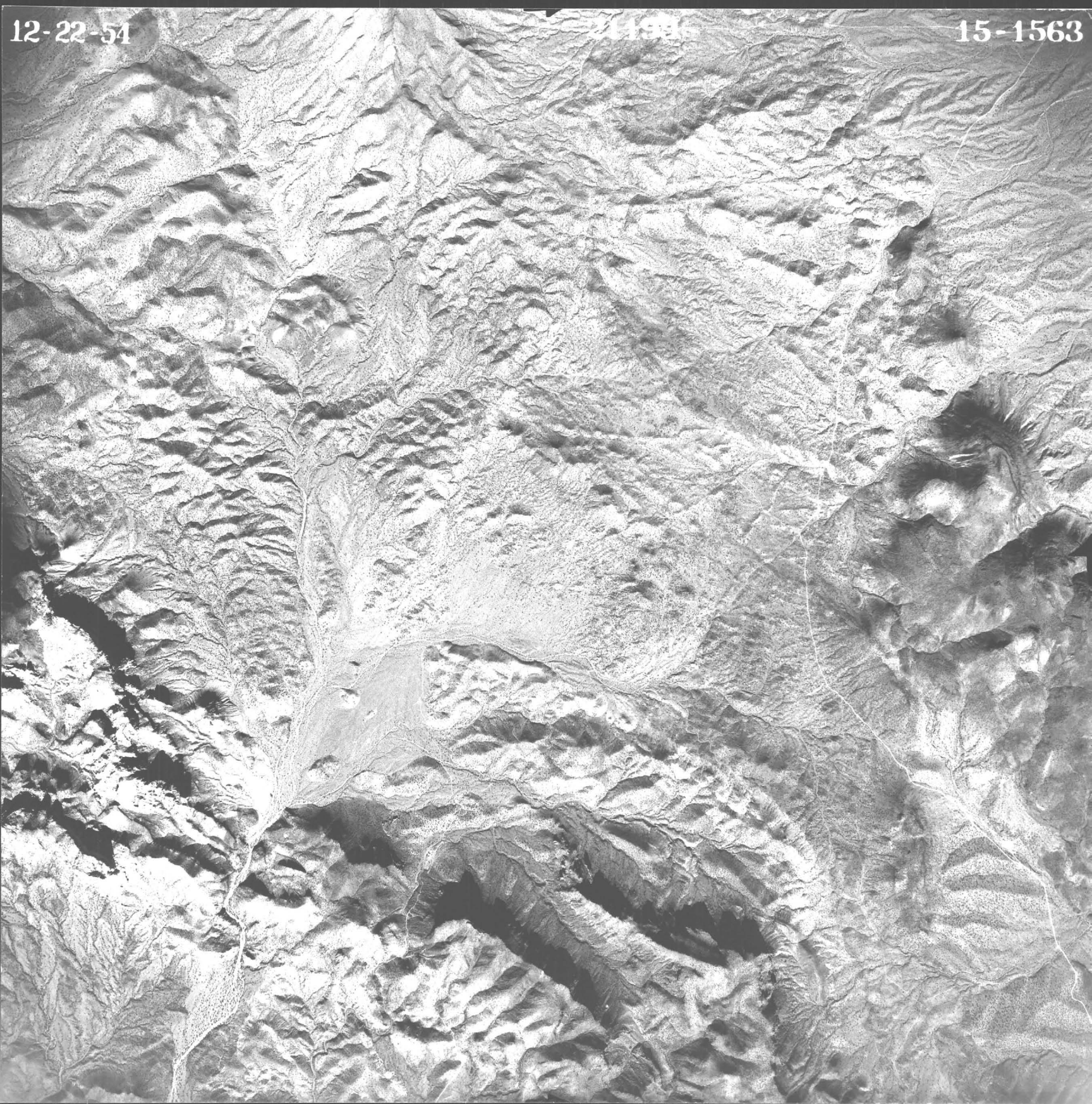

12-22-54

2493

15-1563

Exhibit No. 3.

CORRECTED
McCRACKEN MOUNTAIN CLAIMS AND PROPERTY UNDER DISCUSSION.

<u>PATENTED CLAIMS</u>	Book and page recorded.
ALTA ✓	10 of Deeds, page 155
SENATOR ✓	10 " " " 161
PEABODY ✓	22 " " " 353
ATLANTA ✓	21 " " " 20

<u>UNPATENTED CLAIMS:</u>	
Signal No. 1 ✓ (Amended)	3-X " " " 30
Signal No. 2 ✓ (")	3-X " " " 31
Signal No. 3 ✓	TT " " " 718
Signal No. 8 ✓	UU " " " 202
Atlanta Extension ✓	EE " " " 468
Alta Extension ✓	UU " " " 258
Swastika No. 1 ✓	LL " " " 242
Swastika No. 2 ✓	LL " " " 245
Senator Extension ✓	UU " " " 263
McCracken Mountain (Amended) ✓	3-V " " " 267
Silver Lead No. 6 ✓	3-V " " " 266
Silver Lead No. 7 ✓	3-V " " " 271
Silver Lead No. 8 ✓	3-V " " " 272
Silver Lead No. 9 ✓	3-V " " " 272
Silver Lead No. 10 ✓	3-V " " " 273
Silver Lead Fraction ✓	3-V " " " 268

AND

That certain quartz mill located upon the NW $\frac{1}{4}$ of NE $\frac{1}{4}$ of Section 16, T. 13 N, R. 13 W., in Mohave County, State of Arizona. The land upon which it stands is held by me as lessee under a lease from the State of Arizona.

Exhibit No. 4.
Indebtedness.

These items are shown with the understanding ~~that~~ that this list is submitted as confidential matter and the creditors are not to be contacted or disturbed in any way, unless necessary for the preservation of the real and personal property involved. All payments received by me I will apply on indebtedness ~~xx~~ where most needed to relieve hardship until full payment is made.

A & C have chattel mtgs on mach.	total	\$6,500.00
B & C have mtgs on mines	"	16,000.00
	Total	<u>\$22,500.00</u>

When can show reasonable payments being made there-
on believe can have them extended reaspnable time.

With D E F G H I have given unsecured promisory
notes to ~~xxx~~ total of about \$24,000.00.

These amounts have been loaned to me on the belief
of my integrity and ability to repay. Which I ~~xxxxx~~
certainly will before I try to replace any of the
money I have invested in the project.

September 23, 1957



IN REPLY PLEASE REFER TO DM.9.23

Mr. E. N. Pennebaker
Consulting Geologist
P. O. Box 817
Scottsdale, Arizona

Dear Mr. Pennebaker:

Thank you for your inquiry of September 19, regarding photographic coverage of two areas in Arizona.

Area No. 1

This area was photographed in 1954 under our Project No. C-21199, at an approximate scale of 1" = 2640'. For photographic coverage of these townships, eight contact prints are necessary. For stereoscopic coverage, twenty prints are required. Each contact print is priced at \$5.00.

Area No. 2

Photography for this area was obtained in 1950 under our project No. C-15408, at an approximate scale of 1" = 3333'. For photographic coverage of the three townships, twelve contact prints are necessary, priced at \$2.29 each, the total would be \$27.48. Stereoscopic coverage of the three townships requires 27 contact prints at \$2.19 each or a total of \$59.13.

Additional copies of the contact prints are priced at \$1.00 each or less, depending upon quantity ordered.

Delivery will be made within 10 days after receipt of your order.

Please let us know if we can be of further assistance.

Yours very truly,

FAIRCHILD AERIAL SURVEYS, INC.

David Morales

David Morales

DM:jk

September 19, 1957

Fairchild Aerial Surveys, Inc.
224 East Eleventh Street
Los Angeles 15, California

Dear Sirs:

Please advise if you can provide photographic coverage for the following small areas in Arizona:

Area No. 1 In Mohave County about 35 miles southeast of Yucca. Coverage for T13N; R14W and T13N; R15W.

Area No. 2 In Maricopa County about 30 miles north of Phoenix. Coverage for T6N; R3E. Also for T6N; R4E and T6N; R5E.

If available please advise scale and price.

Yours very truly

E. N. Pennebaker

ENP:mc

Exhibit No. 1.

SETTLEMENTS BY SMELTERS

OF

RAW ORE SHIPMENTS FROM McCRACKEN MT. BY LEASERS UNDER MR. GRIFFITH.

Date	Lot	Dry wt.lb.	Price	Lead %	Silver Oz.	Net amount paid before deducting freight.
6-24-48	172947	81,073	17.50	14.40	0.90	\$ 1,140.70
8-23-48	173061	80,775	19.50	22.30	0.90	2,283.35
8-26-48	24388	90,965	19.50	19.80	0.90	2,200.44
9-22-48	174657	73,478	19.50	17.90	- --	1,540.10
10-27-48	84070	102,606	19.50	16.80	3.90	2,055.75
11-23-48	81923	109,480	21.50	14.20	1.35	1,854.59
12-16-48	56590	58,822	21.50	14.55	1.90	1,048.21
10-21-49	Truck	18,374	14.93	40.40	15.00	872.03
1-12-49	172900	74,267	21.50	23.98	1.60	2,584.12
3-4-49	9928A	90,566	21.50	19.00	2.90	2,568.45
3-31-49	82524	88,628	18.00	10.60	3.00	724.53
4-11-49	172082	106,142	16.67	13.50	4.60	1,247.70
3-31-49	S.truck	11,000	?	17.00	2.60	147.73
11-22-48	"	12,040	?	12.00	4.00	133.95
12-10-48	"	13,484	?	16.50	4.00	255.50
12-13-48	"	9,880	?	17.30	3.40	197.75
12-20-48	"	10,780	?	21.20	3.00	285.67
1- 2-49	"	8,036	?	33.00	1.50	371.26
7- 1-50	Fisher "	6,277	?	45.60	9.90	204.19
9- 5-50	Bauer "	3,375	?	23.50	181.70	332.47
10-30-50	" "	4,030	?	25.60	46.90	165.65
9- 8-50	" "	3,574	?	24.60	190.10	349.71
1-25-51	"	28,492	17.00	30.50	1.80	1,018.73
7-19-51	" 2013	90,198	17.00	28.70	11.30	3,455.49
2-21-52	MSB 317	50,020	19.00	14.90	6.00	953.88
4-28-52	B. 1278	113,626	19.00	31.2	1.10	4,843.88

Total

\$ 32,835.83

Exhibit No. 2

CONCENTRATE SHIPMENTSMcCRACKEN PROPERTIES.

	<u>Date</u>				<u>Net Payment.</u>
4	July 19, '22	25,788 tons @	289.32		\$6,865.59
	Aug. 12, '22	28.259 "	171.90		4,335.97
5	Dec. 28, '22	33,173 "	137.90		3,994.68 -
	Jan. 1, '23	28.173 "	160.36		3,975.93
6	Jan. 6, '23	27.000 "	87.82		2,731.14
	Jan. 10, '23	27.000 "	107.98		2,915.46
7	Feb. 6, '23	33.000 "	164.65		5,466.38
	Feb. 26, '23	26.400 "	168.89		4,458.69
8	Mar. 13, '23	35.099 "	192.03		6,740.06
	Mar. 20, '23	28.000 "	200.00		5,600.00
9	Mar. 28, '23	27.400 "	222.82		6,105.76
	Apr. 6, '23	24.000 "	297.98		7,151.52
10	Apr. 16, '23	24.000 "	220.32		5,463.94
	Apr. 19, '23	31.500 "	194.56		6,128.64
11	Apr. 23, '23	21.800 "	183.04		3,990.27
	May 5, '23	26.400 "	194.43		5,132.95
12	May 10, '23	27.500 "	205.66		5,655.65
	May 15, '23	24.000 "	207.61		4,982.64
13	May 22, '23	23.400 "	238.11		5,571.77
	May 24, '23	31.508 "	194.18		5,552.75
14	May 25, '23	32.264 "	206.63		6,074.01
	May 28, '23	24.780 "	230.65		5,715.50
15	June 2, '23	29,750 "	166.60		4,956.35
	June 4, '23	24.406 "	238.58		5,370.98
16	June 5, '23	26.057 "	200.33		4,744.79
	June 9, '23	25.500 "	158.05		4,030.27
17	June 10, '23	34.024 "	96.83		2,780.71
	June 15, '23	25.500 "	159.07		4,056.28
18	June 20, '23	25.500 "	142.23		3,526.86
	June 20, '23	27,285 "	165.29		4,027.61
19	June 20, '23	31.241 "	171.62		4,814.08
	June 26, '23	27.216 "	152.82		3,682.99
20	June 26, '23	26.340 "	151.98		4,003.15
	June 29, '23	25.098 "	161.68		3,589.23
21	July 2, '23	26.220 "	149.24		3,913.07
	July 9, '23	26.100 "	148.65		3,879.76
22	July 10, '23	25.866 "	146.10		3,309.64
	July 13, '23	28.771 "	152.10		3,872.58
23	July 14, '23	31.680 "	146.17		4,630.66
	July 17, '23	26.665 "	148.49		3,490.07
24	July 23, '23	29.920 "	164.19		4,912.66
	July 28, '23	29,971 "	142.47		3,734.67
25	July 30, '23	31.080 "	140.57		4,368.91
	Aug. 7, '23	34.114 "	157.13		4,762.13
26	Aug. 11, '23	29.574 "	166.100		4,392.19
	Aug. 13, '23	37.100 "	169.59		6,291.78
27	Aug. 16, '23	25.558 "	148.56		3,472.06
	Aug. 20, '23	32.400 "	144.80		4,691.52
28	Aug. 21, '23	25.457 "	168.54		3,821.72
	Aug. 25, '23	27.600 "	132.68		3,661.96
29	Aug. 31, '23	28.000 "	173.54		4,859.12
	Sept. 1, '23	39.575 "	175.11		6,227.18
30	Sept. 6, '23	28.000 "	150.34		4,209.52
	Sept. 10, '23	32.695 "	157.11		4,545.91
31	Sept. 11, '23	27.345 "	142.99		3,420.80
	Sept. 17, '23	25,107 "	178.76		4,019.61
32	Sept. 17, '23	37.000 "	157.76		5,837.12
	Sept. 21, '23	25.947 "	144.97		3,281.69
	Sept. 22, '23	25.000 "	160.71		4,017.75
	Sept. 29, '23	25.000 "	161.73		4,043.25

CONCENTRATE SHIPMENTS - McCRACKEN PROPERTIES (Continued).

1	Oct.	5,	'23	25.000	tons @	142.26	\$3,556.50
	Oct.	5,	'23	35.089	" "	167.93	5,471.28
2	Oct.	10,	'23	26.118	" "	167.93	3,906.79
	Oct.	12,	'23	25.000	" "	179.17	4,021.75
3	Oct.	19,	'23	25.000	" "	164.00	4,100.00
	Oct.	22,	'23	27.942	" "	158.78	3,927.98
4	Oct.	24,	'23	25.000	" "	150.24	3,756.00
	Oct.	26,	'23	26.778	" "	158.19	3,741.41
5	Oct.	29,	'23	25.953	" "	172.62	3,998.92
	Oct.	31,	'23	26.000	" "	136.25	3,542.50
6	Nov.	6,	'23	26.000	" "	122.49	3,184.74
	Nov.	6,	'23	27.482	" "	171.30	4,197.99
7	Nov.	14,	'23	28.608	" "	168.25	4,283.84
	Nov.	14,	'23	27.000	" "	144.88	3,911.76
8	Nov.	19,	'23	27.000	" "	125.27	3,382.09
	Nov.	19,	'23	30.200	" "	138.39	3,618.70
9	Nov.	22,	'23	29.546	" "	137.89	3,531.05
	Nov.	26,	'23	27.000	" "	172.07	4,645.89
10	Nov.	30,	'23	28.182	" "	153.64	3,804.92
	Dec.	3,	'23	27.000	" "	149.75	4,043.25
11	Dec.	6,	'23	26.496	" "	150.10	3,476.64
	Dec.	10,	'23	27.000	" "	132.58	3,579.66
12	Dec.	11,	'23	26.421	" "	182.83	4,347.67
	Dec.	15,	'23	27.000	" "	129.75	3,503.25
13	Dec.	21,	'23	25.265	" "	171.44	3,849.10
	Dec.	22,	'23	27.000	" "	133.86	3,614.22
14	Dec.	26,	'23	22.107	" "	150.51	2,859.75
	Dec.	27,	'23	27.000	" "	120.62	3,256.74
15	Jan.	1,	'24	27.000	" "	112.10	3,026.70
	Jan.	7,	'24	32.298	" "	149.56	4,227.94
16	Jan.	8,	'24	26.123	" "	147.87	3,358.81
	Jan.	17,	'24	24.303	" "	131.25	2,715.31
17	Jan.	19,	'24	37.000	" "	117.81	4,358.97
	Jan.	22,	'24	28.902	" "	108.17	2,663.75
18	Jan.	24,	'24	32.168	" "	95.90	2,586.75
	Jan.	28,	'24	30.776	" "	130.22	3,434.27
19	Feb.	6,	'24	32.351	" "	125.91	3,473.91
	Apr.	14,	'24	26.350	" "	85.63	2,256.08
20	May	12,	'24	27.500	" "	93.91	2,577.02
	May	26,	'24	31, 600	" "	82.14	2,594.62
21	May	31,	'24	28.100	" "	113.74	3,196.09
	June	3,	'24	26.950	" "	111.61	2,559.28
22	June	6,	'24	29.700	" "	108.70	3,228.39
	June	23,	'24	33,300	" "	140.75	4,687.30
23	July	5,	'24	26.450	" "	139.16	5,072.38
	July	11,	'24	32.560	" "	158.24	5,152.29
24	July	18,	'24	33.300	" "	148.36	4,940.50
	July	25,	'24	32.400	" "	151.58	4,911.19
25	Mar.	9,	'25.	27.000	" "	87.92	2,373.84

NOTE: The above totals 3,078 tons of concentrates shipped for which net smelter returns were received of \$460.518.78.



NORTH

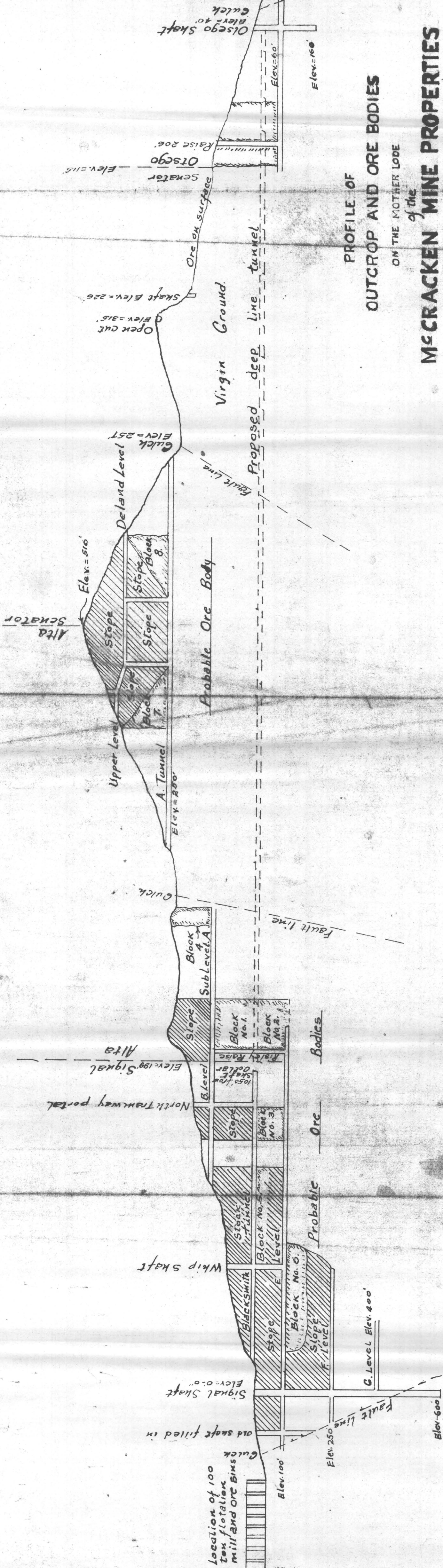

PROFILE OF
OUTCROP AND ORE BODIES

ON THE MOTHER LOSE

of the

McCRACKEN MINE PROPERTIES

MOHAVE COUNTY, ARIZONA

Scale 1:2000

March 1930

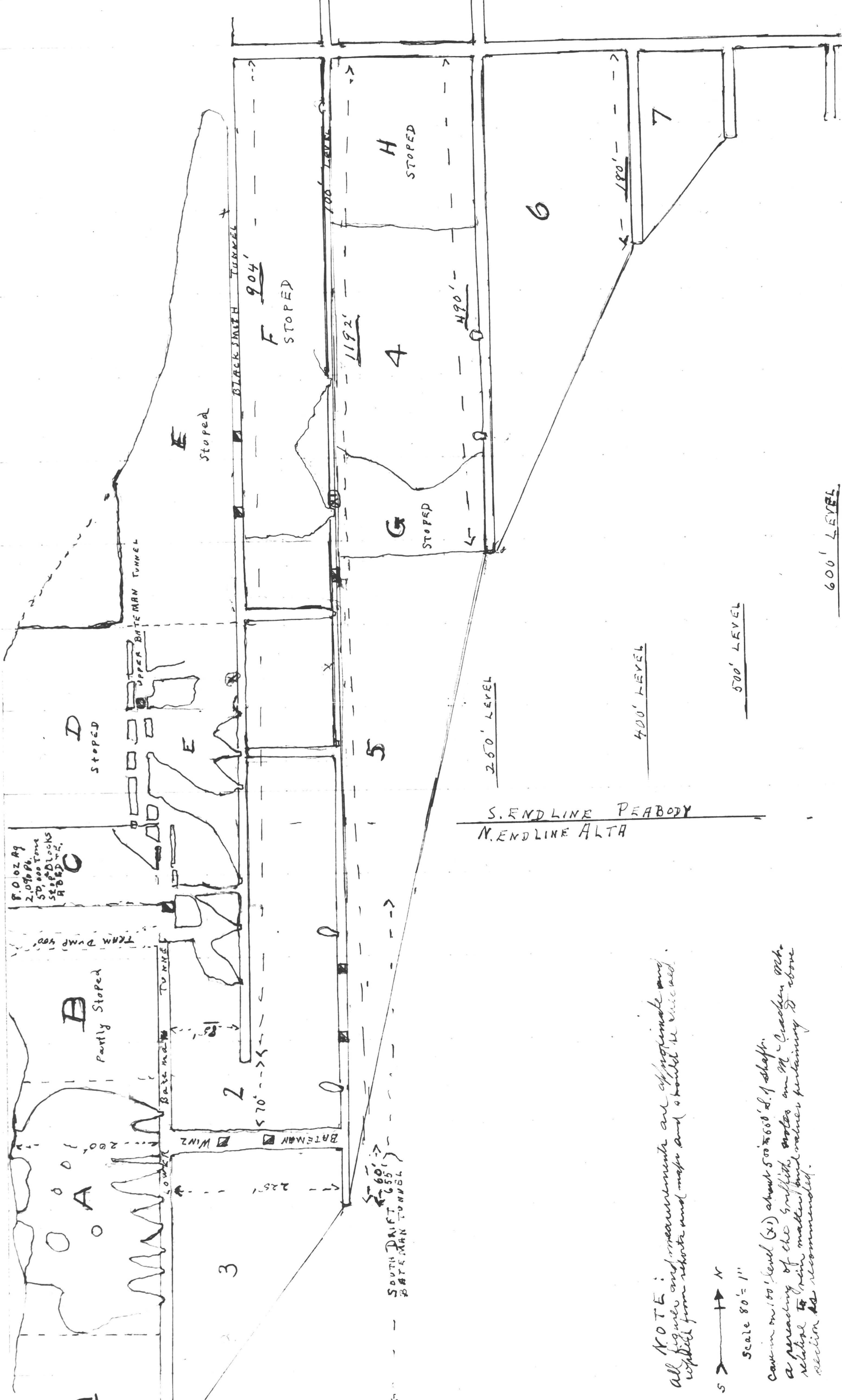

NOTE:
 All figures and measurements are approximate and
 supplied from reports and maps and should be checked.

Scale 80' = 1"

Cave in on 100' level (x1) about 500 to 600' S. of shaft.
 a perching of the Griffith notes on M. Cradock note
 relative to vein matter and values pertaining to above
 section is recommended.

PLAT

OF THE

—Peabody—

MINING CLAIM,

Owens Mining District,

Mohave County,

ARIZONA.

Claimed by The Peabody Silver

Mining Co.

Surveyed by E. Paunenberg U. S. D. S.

April 15-16, 1884

Containing an Area of 14.01 Acres.

Scale 200 feet to the inch.

Variation 14° 12' East.

The original Field Notes of the Survey of the

Peabody

Mining Claim from which this plat has been made, have been examined and approved and are on file in this office; and I hereby certify that they furnish such an accurate description of said Mining Claim as will, if incorporated into a patent, serve fully to identify the premises; and that such reference is made therein to natural objects and permanent monuments, as will perpetuate and fix the locus thereof.

I further certify that the value of the labor and improvements placed thereon by the applicant or U.S. grantor is not less than Five Hundred Dollars, and that

said improvements consist of

A shaft 5x5 ft, 300 ft deep, drifts, hoisting works, etc, etc.

as appears by the report of the Deputy Surveyor and the testimony of two disinterested witnesses.

And I further certify that this is a correct Plat of said Mining Claim, made in conformity with said original Field Notes of the survey thereof.

Royal Johnson
U. S. Surveyor General for Arizona.

U. S. Surveyor General's Office,
Tucson, Arizona,

July 29th 1884

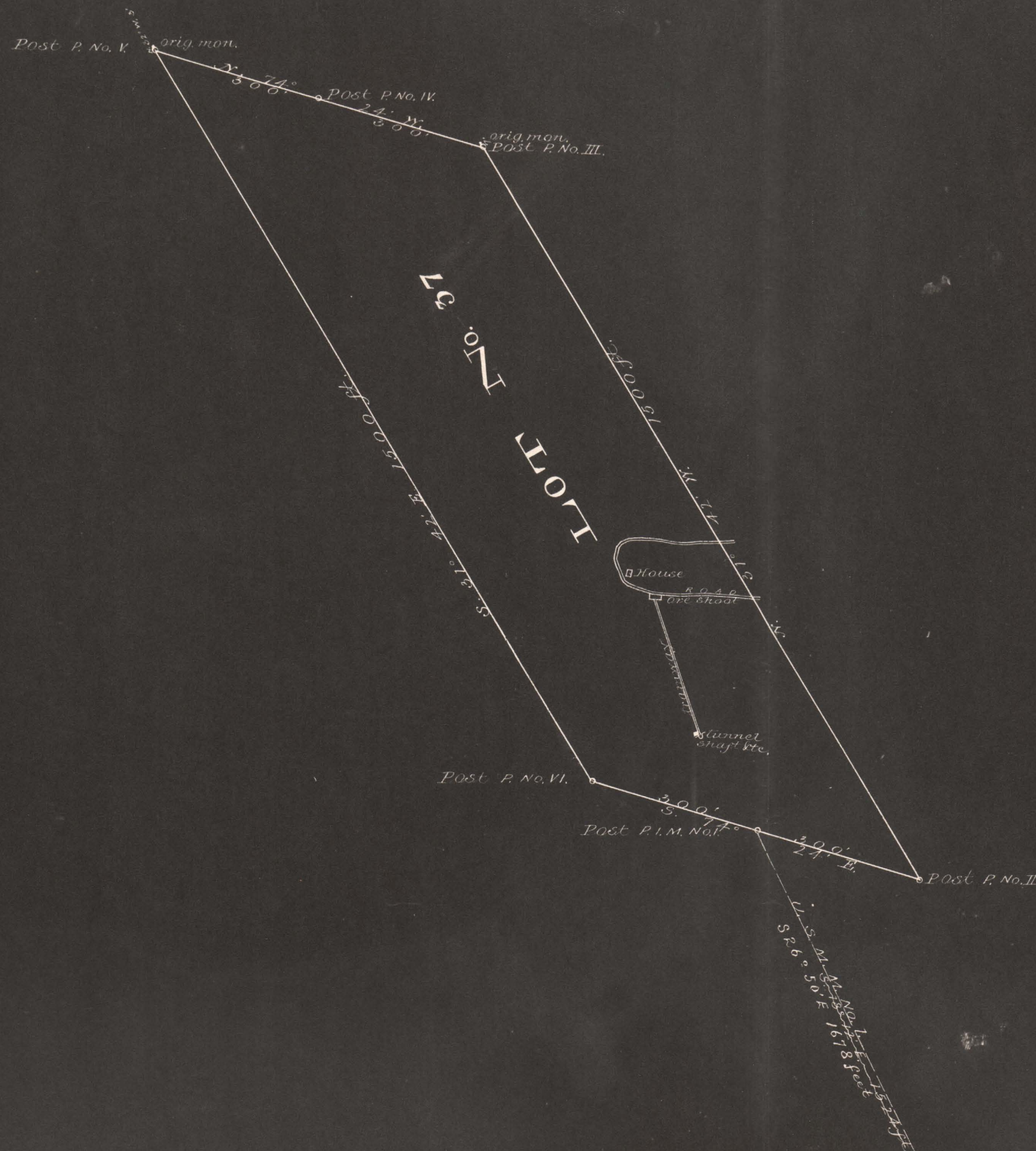

Patent Date 6-19-89
Patent No. 15058
Serial No. ME 157 Pa.

SEC. 30, T. 13 N., R. 14 W.
OWENS DIST. 149

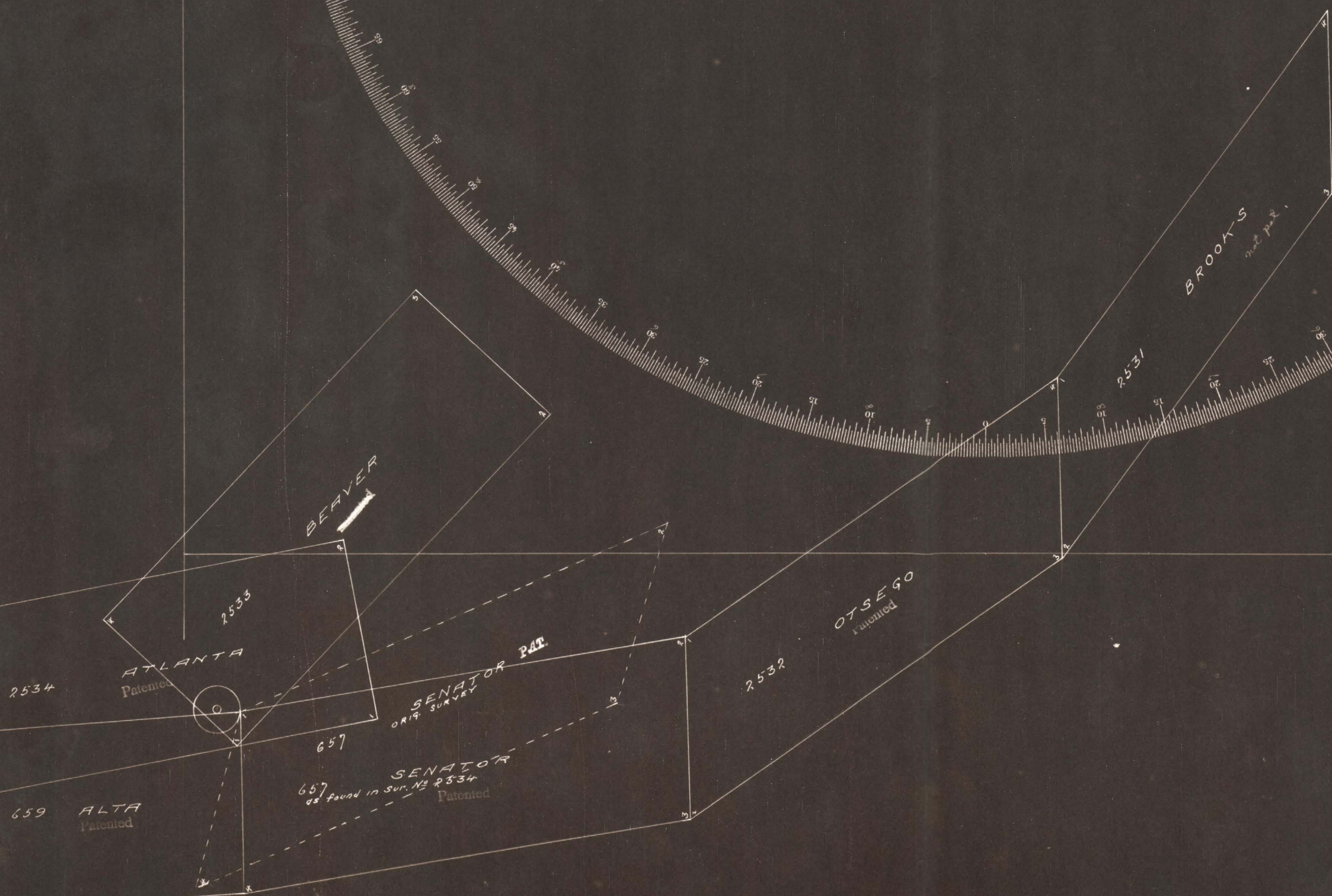
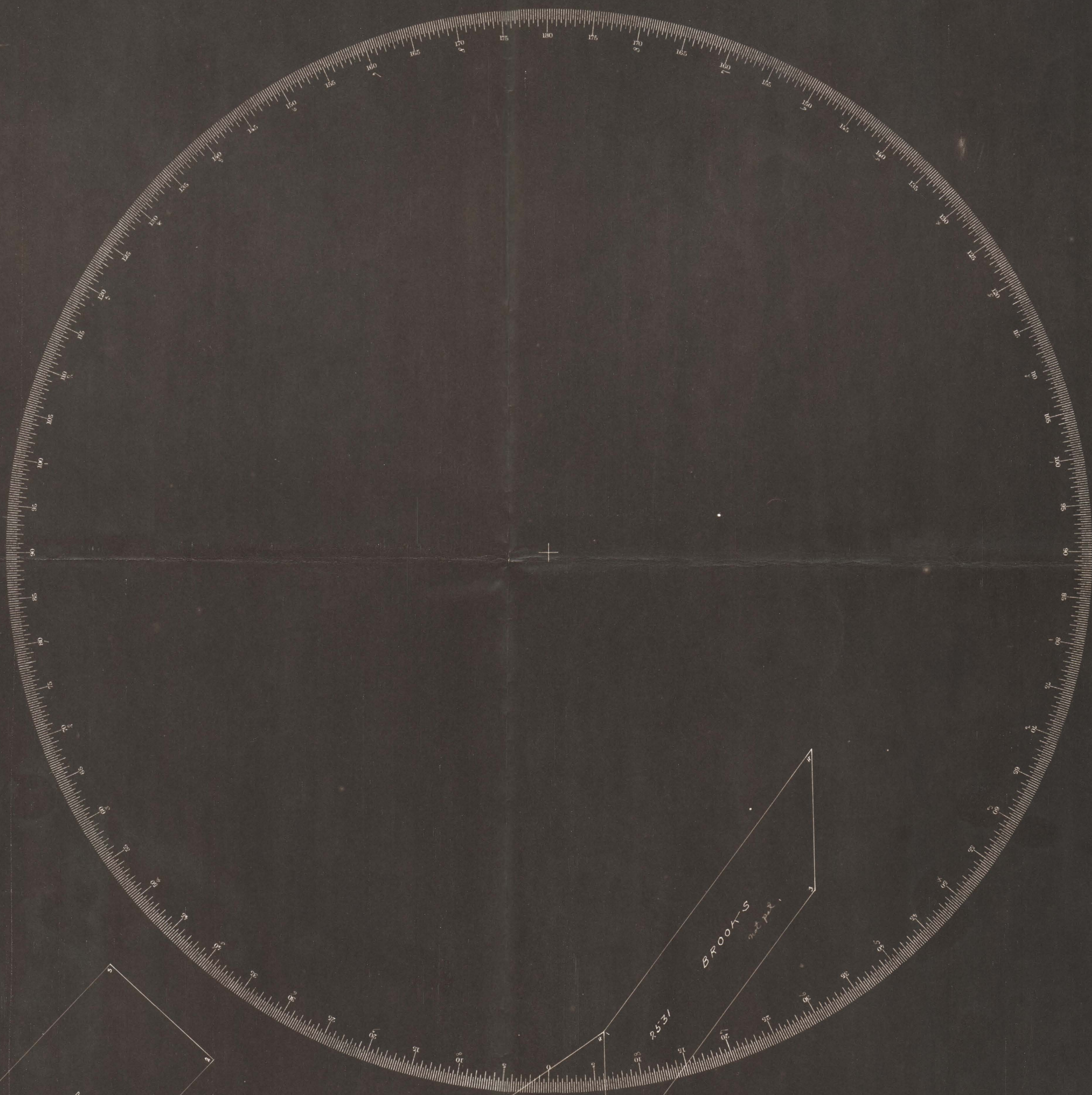

151
SEC. 25, T. 13 N., R. 15 W.
OWENS DIST.

See Tract with T.
Plan February 1893

BEAVER

2534 ATLANTA

2533

657 0819
SENATOR
GARY

657
SENATOR
as found in SURV. 2534

659 ALTA

2532 OTSEGO

2528
BIG FOUR

2531
BROOKS

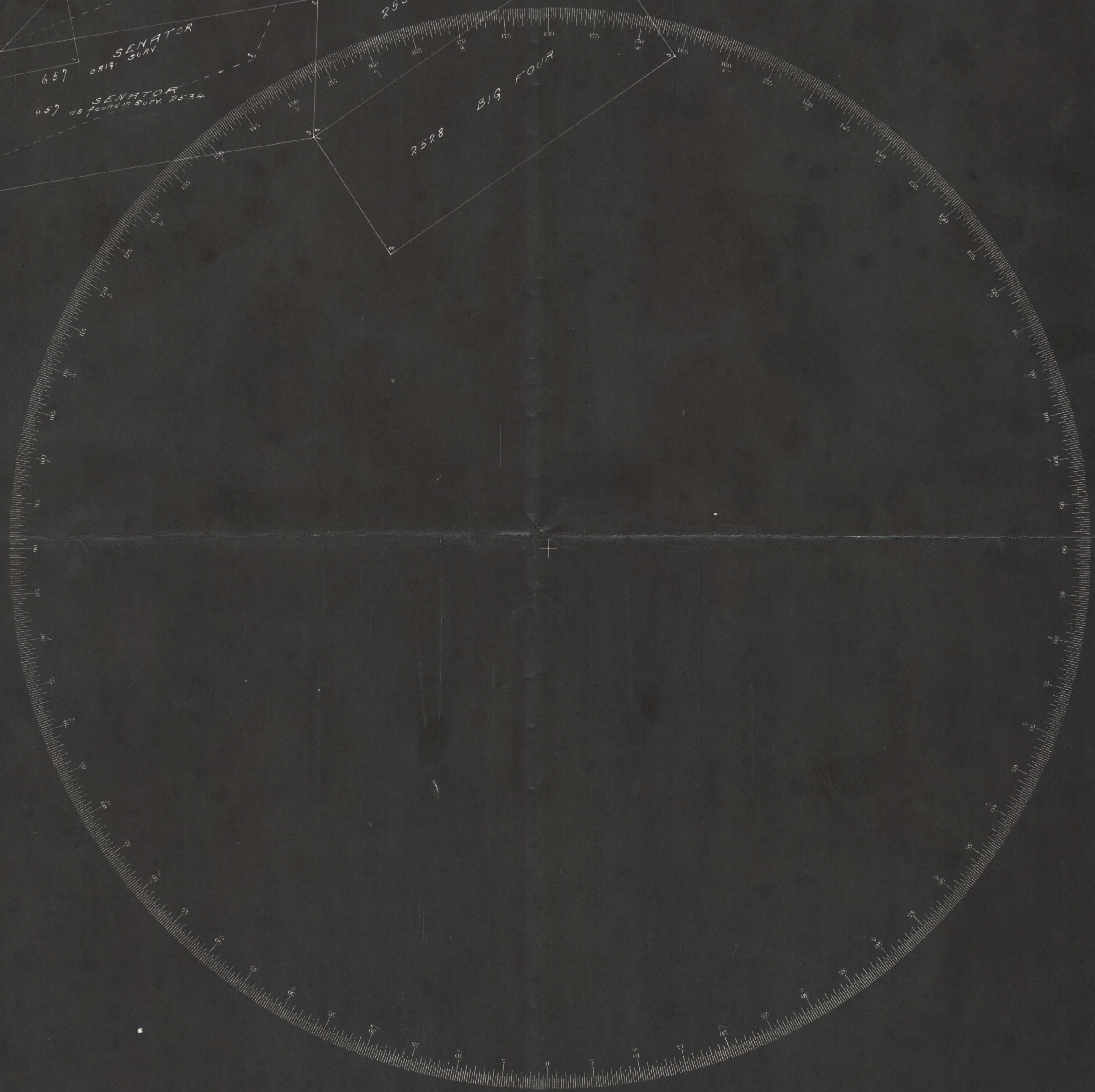

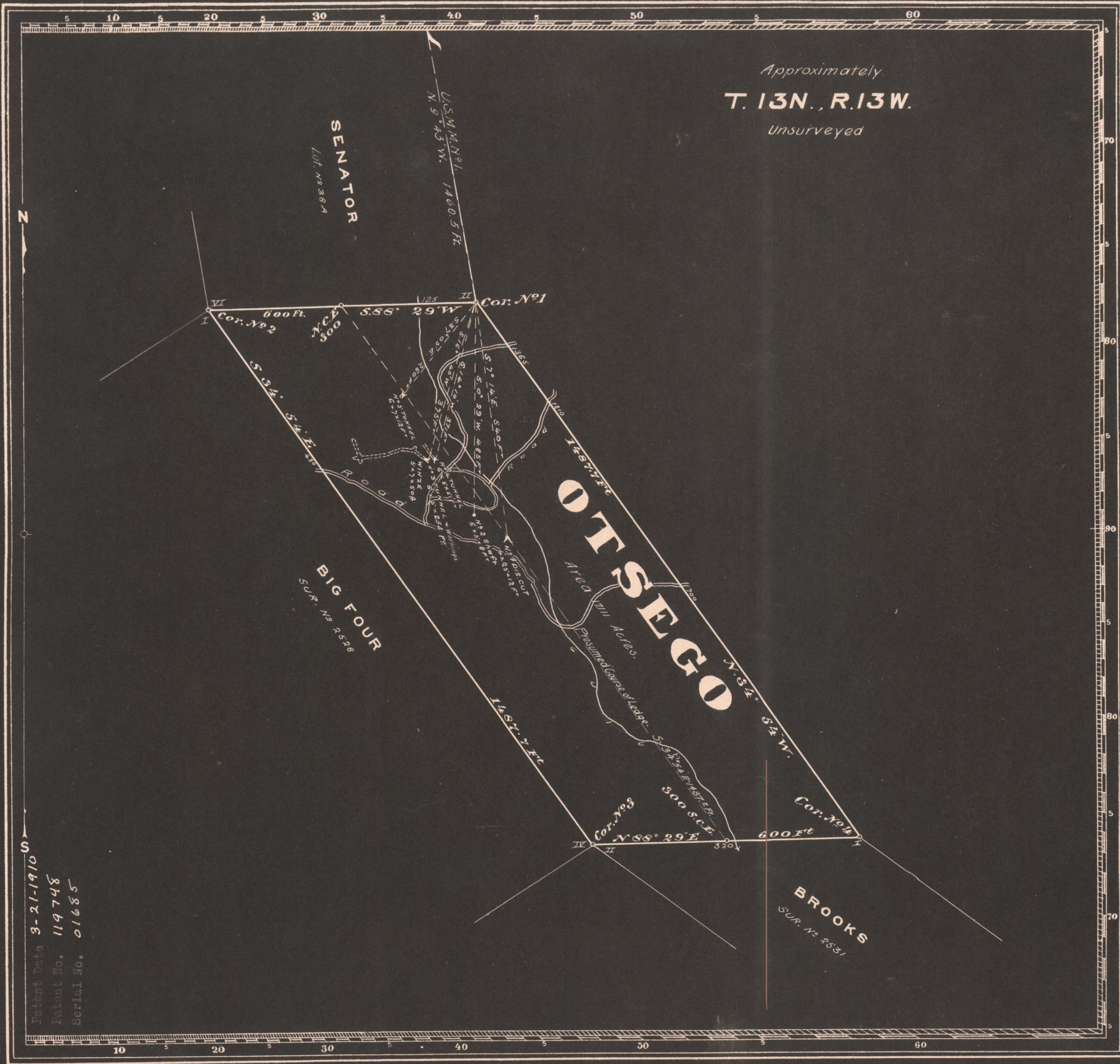

Patent Date 3-21-1910
Patent No. 119748
Serial No. 01685

Claim Located Amended Nov. 4th 1907

Mineral Survey No. 2532

L.O.T. No. Arizona Land District.

PLAT

OF THE CLAIM OF
W.D. Mc Cright and J.A. Logan
KNOWN AS THE
OTSEGO

IN Tohava COUNTY, Arizona
Containing an Area of 17.111 Acres.
Scale of 200 Feet to the inch.
Variation 14° E
SURVEYED April 27-28 1908 BY
Herbert C. Shotwell,
U.S. Mineral Surveyor,

The Original Field Notes of the Survey of the Mining Claim of
W.D. Mc Cright and J.A. Logan.
known as the

OTSEGO

from which this plat has been made under my direction,
have been examined and approved, and are on file in this Office;
and I hereby certify that they furnish such an accurate descrip-
tion of said Mining Claim as will, if incorporated into a patent,
serve fully to identify the premises, and that such reference
is made therein to natural objects or permanent monuments
as will perpetuate and fix the locus thereof.
I further certify that Five Hundred Dollars worth of labor has
been expended or improvements made upon said Mining
Claim by claimants or their grantors, and that
said improvements consist of 1 cut, 1 shaft, 1 winze &
3 tunnels value \$4562.00

that the location of said improvements is correctly shown
upon this plat, and that no portion of said labor or im-
provements has been included in the estimate of expendi-
tures upon any other claim.
And I further certify that this is a correct plat of said Mining
Claim made in conformity with said original field notes of the
survey thereof, and the same is hereby approved.

U.S. Surveyor General's Office. Frank S. Ingalls
Phoenix Arizona U.S. Surveyor General for
Oct. 3, 1908 ARIZONA

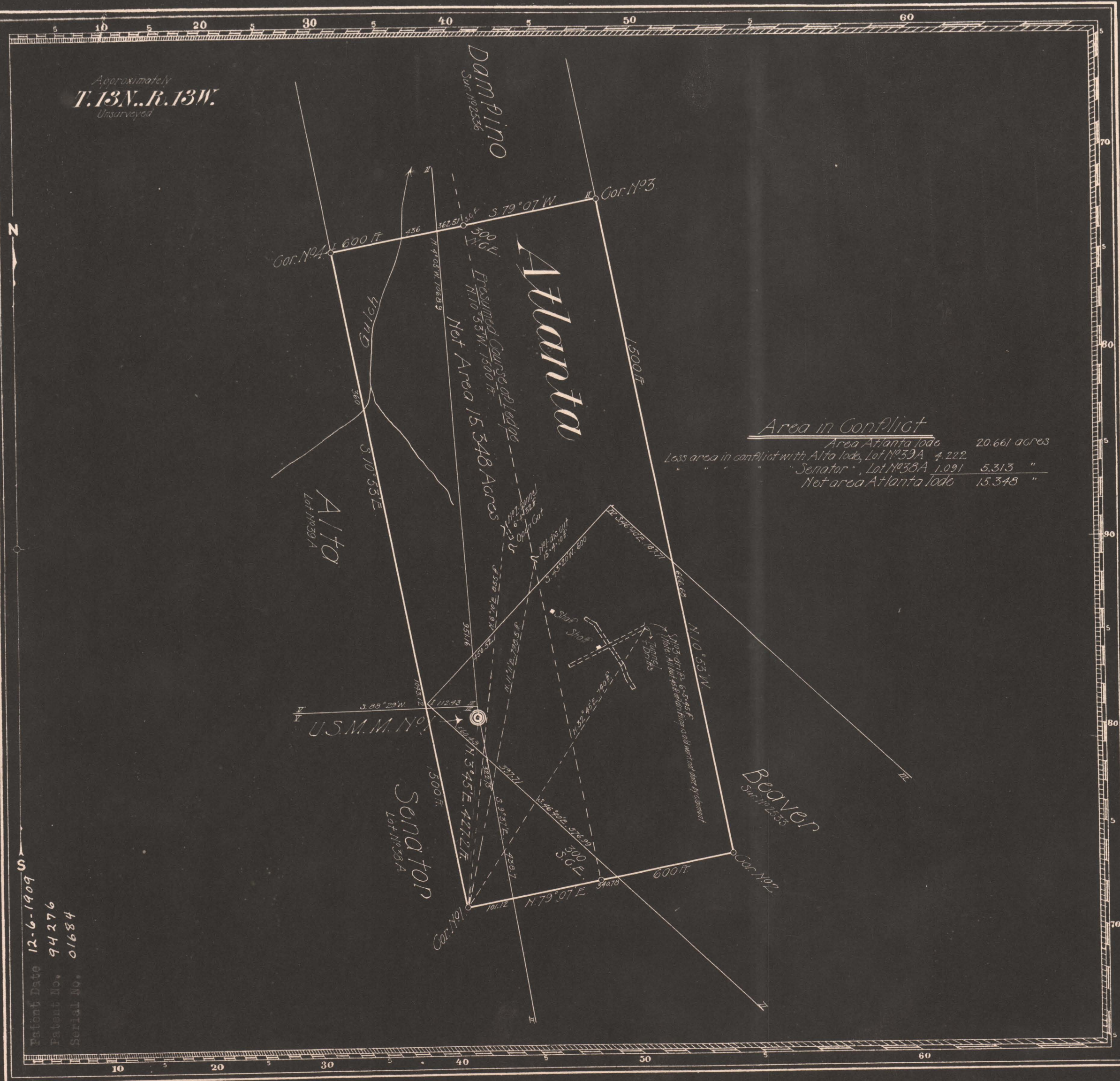

Claim Located (Amended)-Nov. 1, 1907.

Mineral Survey No. 2534

Lot No. Arizona Land District.

PLAT

OF THE CLAIM OF

W. D. McGright

KNOWN AS THE

Atlanta

IN Owens COUNTY, Arizona MINING DISTRICT,
Mohave

Containing an Area of 15.348 Acres.

Scale of 200 Feet to the inch.

Variation 14° E.

SURVEYED May 1-2, 1908. BY
Herbert C. Shotwell

U.S. Deputy Mineral Surveyor.

The Original Field Notes of the Survey of the Mining Claim of
W. D. McGright

Known as the

Atlanta

from which this plat has been made under my direction, have been examined and approved, and are on file in this Office; and I hereby certify that they furnish such an accurate description of said Mining Claim as will, if incorporated into a patent, serve fully to identify the premises, and that such reference is made therein to natural objects or permanent monuments as will perpetuate and fix the locus thereof.

I further certify that Five Hundred Dollars worth of labor has been expended or improvements made upon said Mining Claim by claimant or his grantors, and that said improvements consist of 1 cut, 1 tunnel 8-45 ft. of drifting, total value \$870.00

that the location of said improvements is correctly shown upon this plat, and that no portion of said labor or improvements has been included in the estimate of expenditures upon any other claim.

And I further certify that this is a correct plat of said Mining Claim made in conformity with said original field notes of the survey thereof, and the same is hereby approved.

U.S. Surveyor General's Office. Frank S. Ingalls
Phoenix, Arizona, U.S. Surveyor General for
Oct. 7, 1908. Arizona

SURVEY NO. 652-

PLAT

OF THE

—Senator—

MINING CLAIM,

Owen Mining District,

Mohave County,

Located ARIZONA Aug. 17, 1874.

Claimed by The Lester Mining Co.

Surveyed by E. Pannenberg, U. S. D. S.

April 17-18, 1884

Containing an Area of 15.94 Acres.

Scale 200 feet to the inch.

Variation 14° 12' East.

The original Field Notes of the Survey of the

Senator Mining Claim from

which this plat has been made, have been examined and approved and are on file in this office; and I hereby certify that they furnish such an accurate description of said Mining Claim as will, if incorporated into a patent, serve fully to identify the premises; and that such reference is made therein to natural objects and permanent monuments, as will perpetuate and fix the locus thereof.

I further certify that the value of the labor and improvements placed thereon by the applicant or its grantor is not less than Five Hundred Dollars, and that said improvements consist of

A shaft 140 ft. deep, and tunnels, drifts, etc.

as appears by the report of the Deputy Surveyor and the testimony of two disinterested witnesses.

And I further certify that this is a correct Plat of said Mining Claim, made in conformity with said original Field Notes of the survey thereof.

Royal Johnson
U. S. Surveyor General for Arizona.

U. S. Surveyor General's Office,
Tucson, Arizona,

October 4th 1884—

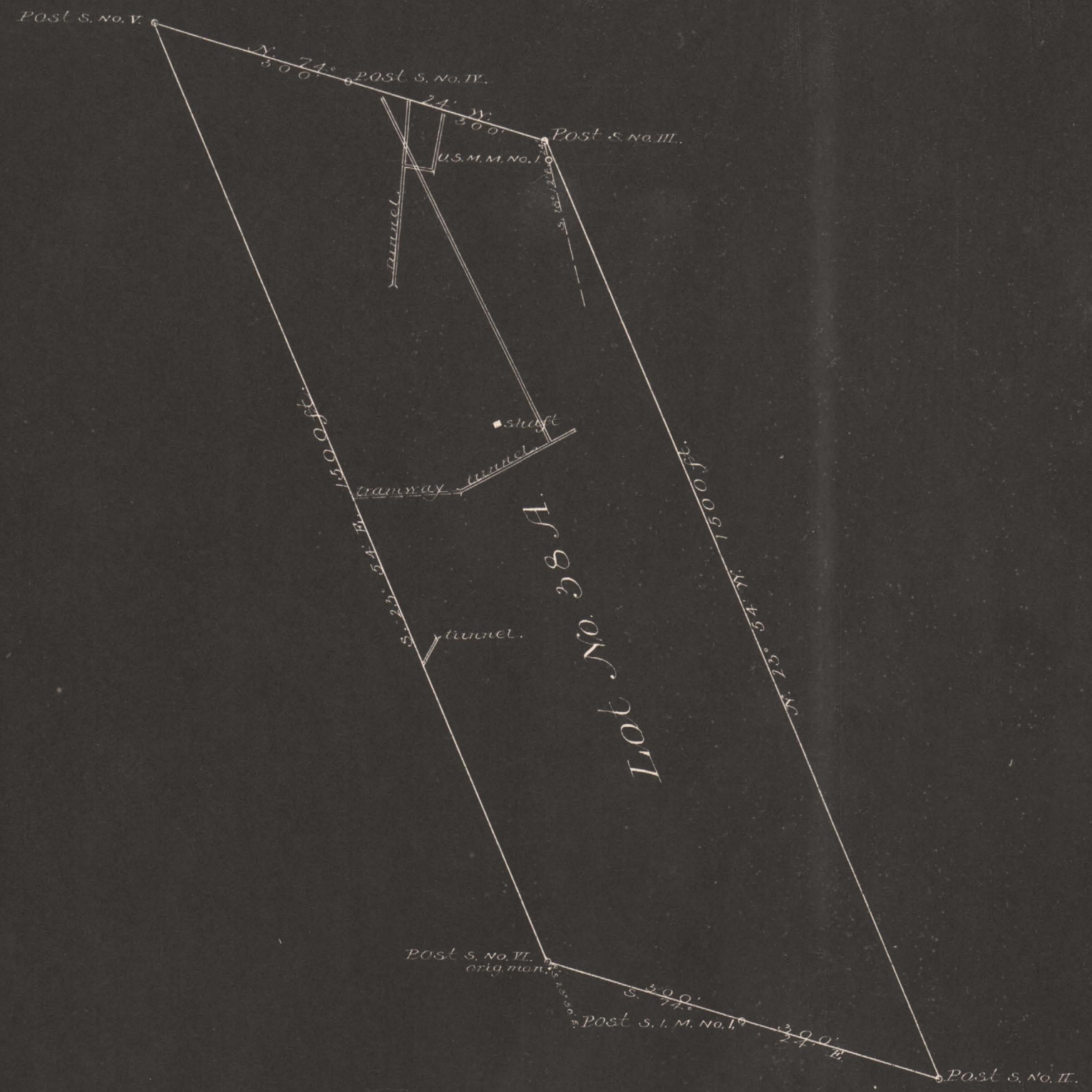

Patent Date 10-8-87
Patent No. 12565
Serial No. ME 135 Pa.

SURVEY NO. 652.—

PLAT

OF THE

— *Alta* —

MINING CLAIM,

Owen Mining District,

Mohave County,

Located ARIZONA. Aug. 17, 1874.

Claimed by *The Lester Mining Co.*

Surveyed by *E. Pannenberg* U. S. D. S.

April 18-19, 1884

Containing an Area of *17.17* Acres.

Scale 200 feet to the inch.

Variation *11° 12'* East.

The original Field Notes of the Survey of the

Alta Mining Claim from

which this plat has been made, have been examined and approved and are on file in this office; and I hereby certify that they furnish such an accurate description of said Mining Claim as will, if incorporated into a patent, serve fully to identify the premises; and that such reference is made therein to natural objects and permanent monuments, as will perpetuate and fix the locus thereof.

I further certify that the value of the labor and improvements placed thereon by the applicant or *its* grantor is not less than Five Hundred Dollars, and that

said improvements consist of

*A shaft 5x6 ft. 85 ft. deep —
tunnels, drifts &c.*

as appears by the report of the Deputy Surveyor and the testimony of two disinterested witnesses.

And I further certify that this is a correct Plat of said Mining Claim, made in conformity with said original Field Notes of the survey thereof.

Amelia Johnson
U. S. Surveyor General for Arizona.

U. S. Surveyor General's Office,
Tucson, Arizona,

October 4th 1884



Patent Date 10-8-87
Patent No. 12566
Serial No. 13782

Approximately
T.13N.R.13W.
Unsurveyed.

AREAS		Acres	Acres
Total area of Damfino Lode		20.165	
Less area in conflict with Alta, Lot No 39A.		2.782	
" " " " " Peabody, " 37A.		5.487	
" " " " " Grey Eagle, Sur. No 2526.		3.493	11.762
Net area of Damfino Lode,		8.403	

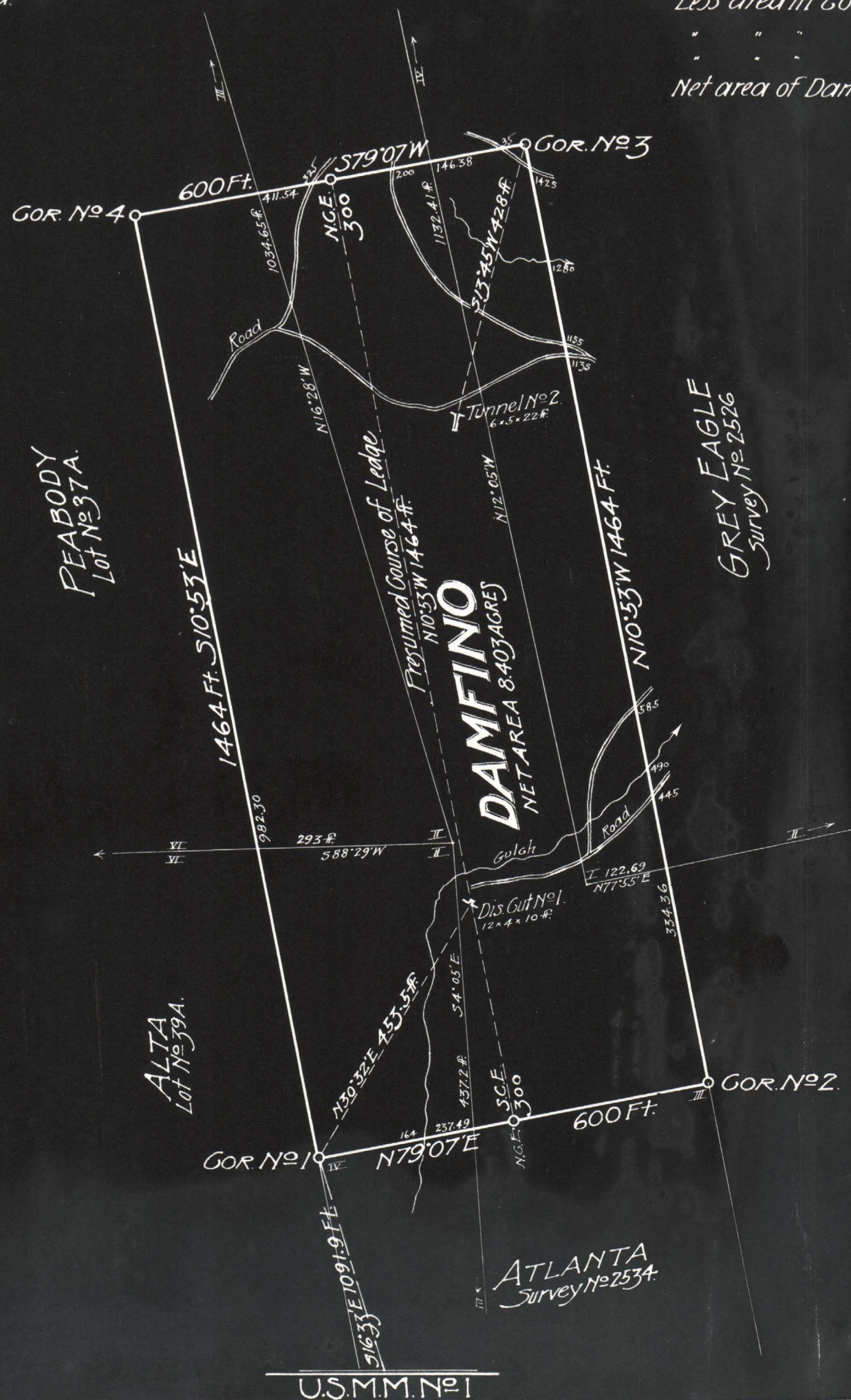

Claim located Amended location, March 4,

1908.

Mineral Survey No 2536

LOT No
ARIZONA Land District.

PLAT

OF THE CLAIM OF
J. D. HUBBARD

KNOWN AS THE

DAMFINO

IN OWENS MINING DISTRICT,

MOHAVE COUNTY, ARIZONA

Containing an Area of 8.403 Acres.

Scale of 200 feet to the inch.

Variation 14° East

SURVEYED MAY 6th TO 7th, 1908 BY

HERBERT C. SHOTWELL

U.S. Mineral Surveyor.

The Original Field Notes of the Survey of the Mining Claim of
J. D. Hubbard

known as the

DAMFINO

from which this plat has been made under my direction
have been examined and approved, and are on file in this Office;
and I hereby certify that they furnish such an accurate descrip-
tion of said Mining Claim as will, if incorporated into a patent,
serve fully to identify the premises, and that such reference
is made therein to natural objects or permanent monuments
as will perpetuate and fix the locus thereof.

I further certify that Five Hundred Dollars worth of labor has
been expended or improvements made upon said Mining
Claim by claimant or his grantors, and that
said improvements consist of
1 Cut, 1 tunnel & 900 ft. of road Value \$635.00

that the location of said improvements is correctly shown
upon this plat, and that no portion of said labor or im-
provements has been included in the estimate of expendi-
tures upon any other claim.

And I further certify that this is a correct plat of said Mining
Claim made in conformity with said original field notes of the
survey thereof, and the same is hereby approved.

U.S. Surveyor General's Office. *Frank J. Smith*

Phoenix, Arizona. U.S. Surveyor General for

October 9, 1908. ARIZONA

Patent Date
Patent No.
Serial No.

U.S.M.M. No 1

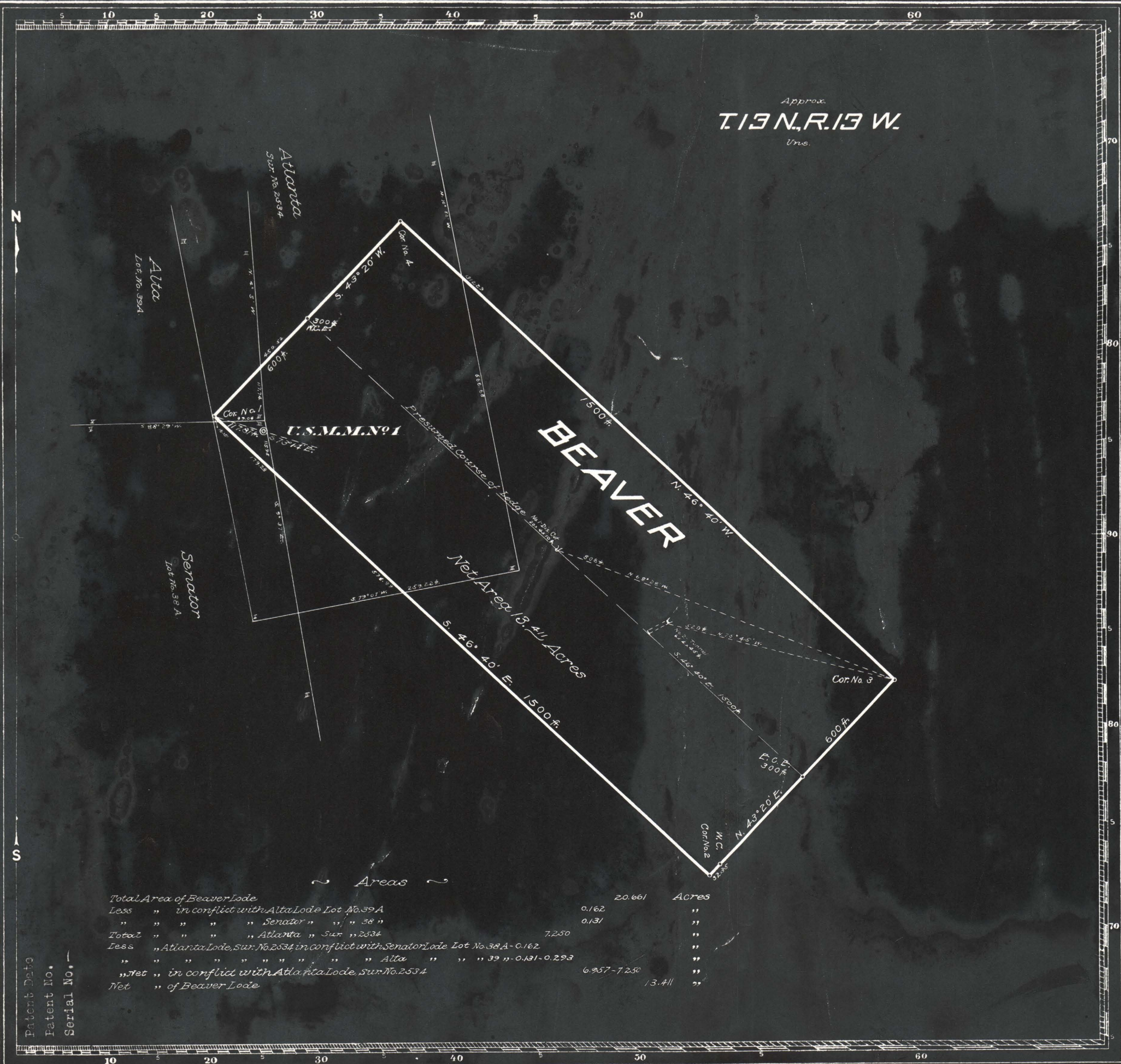

Claim Located Ariz. Nov. 1, 1907

Mineral Survey No. 2533

Lot No. Arizona Land District.

PLAT
OF THE CLAIM OF
J. D. Hubbard
KNOWN AS THE
BEAVER

IN Owens MINING DISTRICT,
Mohave COUNTY, Arizona
Containing an Area of 13.411 Acres.
Scale of 200 Feet to the inch.
Variation 14° E.
SURVEYED April 29-30, 1908 BY
Herbert C. Shotwell
U.S. Mineral Surveyor.

The Original Field Notes of the Survey of the Mining Claim of
J. D. Hubbard
known as the

BEAVER

from which this plat has been made under my direction
have been examined and approved, and are on file in this Office;
and I hereby certify that they furnish such an accurate description
of said Mining Claim as will, if incorporated into a patent,
serve fully to identify the premises, and that such reference
is made therein to natural objects or permanent monuments
as will perpetuate and fix the locus thereof.
I further certify that ^{not less than} five hundred Dollars worth of labor has
been expended or improvements made upon said Mining
Claim by claimant or his grantors, and that
said improvements consist of
1 Cut and 1 Tunnel, value \$550.

that the location of said improvements is correctly shown
upon this plat, and that no portion of said labor or im-
provements has been included in the estimate of expendi-
tures upon any other claim.
And I further certify that this is a correct plat of said Mining
Claim made in conformity with said original field notes of the
survey thereof, and the same is hereby approved.

U.S. Surveyor General's Office, *Frank J. Ingels*
Phoenix, Arizona, U.S. Surveyor General for
Oct. 1, 1908. **ARIZONA.**

Claim Located Amended Oct. 30 1907

Mineral Survey No 2526

Lot No
Arizona Land District.

PLAT

OF THE CLAIM OF
W.H. Smith, Mrs C. Smith, Myrtle Smith and
Mabel Cook Le Clair
KNOWN AS THE

GREY EAGLE

IN Owens MINING DISTRICT,
Mohave COUNTY, Arizona
Containing an Area of 20.661 Acres.
Scale of 200 feet to the inch.
Variation 14° E.

SURVEYED April 19-21 1908 BY
Herbert C. Shotwell
U.S. Mineral Surveyor.

The Original Field Notes of the Survey of the Mining Claim of
W.H. Smith, Mrs C. Smith, Myrtle Smith and Mabel Cook Le Clair
known as the

GREY EAGLE

from which this plat has been made under my direction
have been examined and approved, and are on file in this office;
and I hereby certify that they furnish such an accurate descrip-
tion of said Mining Claim as will, if incorporated into a patent,
serve fully to identify the premises, and that such reference
is made therein to natural objects or permanent monuments
as will perpetuate and fix the locus thereof.

I further certify that Five Hundred Dollars worth of labor has
been expended or improvements made upon said Mining
Claim by claimants or their grantors, and that
said improvements consist of 3 shafts, 1 tunnel
& 2800 Ft of road, value \$1490.00

that the location of said improvements is correctly shown
upon this plat, and that no portion of said labor or im-
provements has been included in the estimate of expendi-
tures upon any other claim.

And I further certify that this is a correct plat of said Mining
Claim made in conformity with said original field notes of the
survey thereof, and the same is hereby approved.

U.S. Surveyor General's Office. Frank D. Ingalls
Phoenix, Ariz. U.S. Surveyor General for
Sept. 29th, 1908 ARIZONA

approximately in
T.13 N., R.13 W.
unsurveyed.

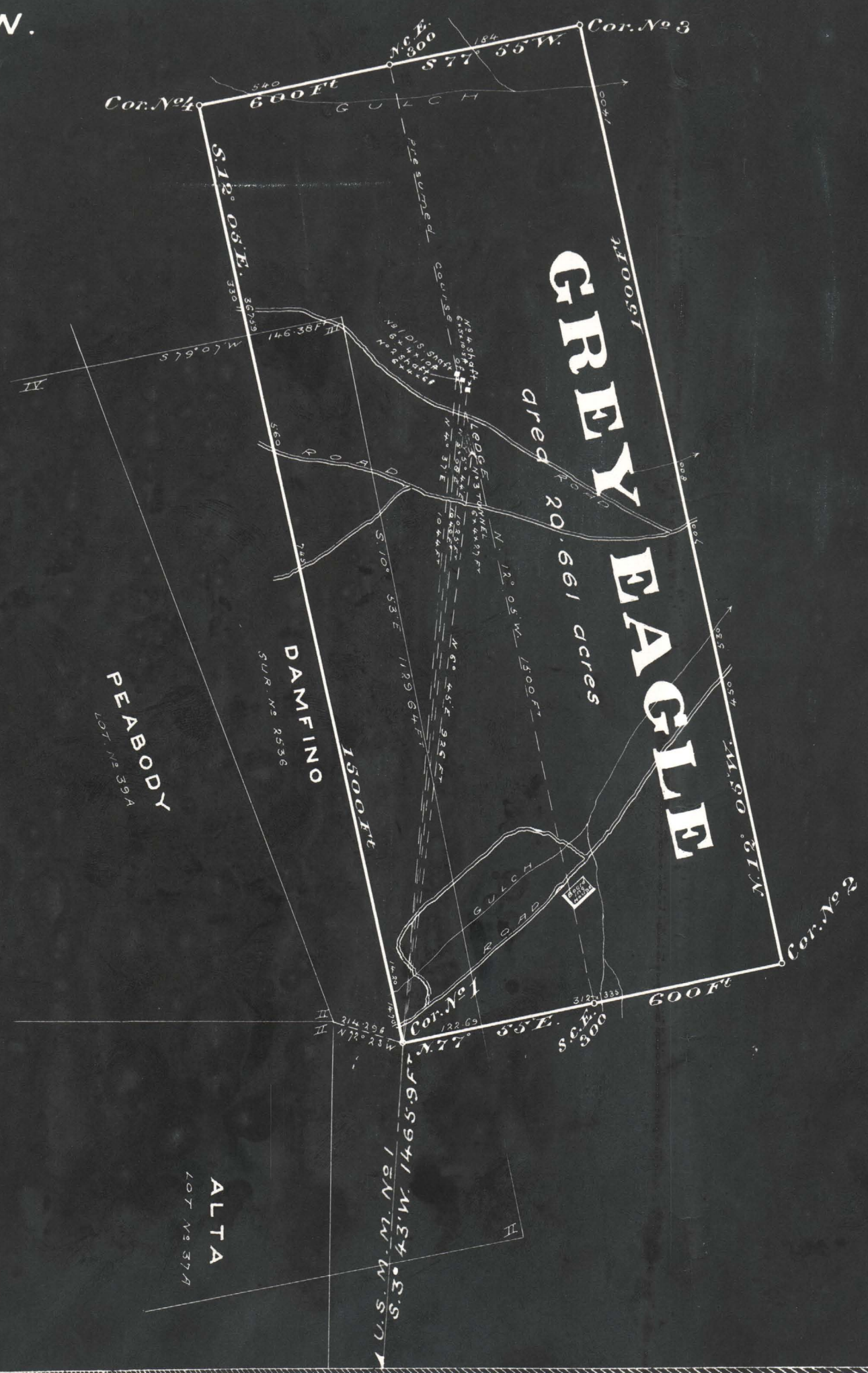

Patent Date
Patent No.
Serial No.

SEC. 24, T. 13 N., R. 15 W. 15
OWENS DIST.

See Tracing with
To Plot Township
1/59

