



CONTACT INFORMATION

Mining Records Curator
Arizona Geological Survey
1520 West Adams St.
Phoenix, AZ 85007
602-771-1601
<http://www.azgs.az.gov>
inquiries@azgs.az.gov

The following file is part of the

Arizona Department of Mines and Mineral Resources Mining Collection

ACCESS STATEMENT

These digitized collections are accessible for purposes of education and research. We have indicated what we know about copyright and rights of privacy, publicity, or trademark. Due to the nature of archival collections, we are not always able to identify this information. We are eager to hear from any rights owners, so that we may obtain accurate information. Upon request, we will remove material from public view while we address a rights issue.

CONSTRAINTS STATEMENT

The Arizona Geological Survey does not claim to control all rights for all materials in its collection. These rights include, but are not limited to: copyright, privacy rights, and cultural protection rights. The User hereby assumes all responsibility for obtaining any rights to use the material in excess of "fair use."

The Survey makes no intellectual property claims to the products created by individual authors in the manuscript collections, except when the author deeded those rights to the Survey or when those authors were employed by the State of Arizona and created intellectual products as a function of their official duties. The Survey does maintain property rights to the physical and digital representations of the works.

QUALITY STATEMENT

The Arizona Geological Survey is not responsible for the accuracy of the records, information, or opinions that may be contained in the files. The Survey collects, catalogs, and archives data on mineral properties regardless of its views of the veracity or accuracy of those data.

PRINTED: 09/12/2002

ARIZONA DEPARTMENT OF MINES AND MINERAL RESOURCES AZMILS DATA

PRIMARY NAME: YELLOW SILVER

ALTERNATE NAMES:

PIMA COUNTY MILS NUMBER: 845

LOCATION: TOWNSHIP 21 S RANGE 9 E SECTION 34 QUARTER NW
LATITUDE: N 31DEG 33MIN 30SEC LONGITUDE: W 111DEG 24MIN 45SEC
TOPO MAP NAME: ARIVACA - 15 MIN

CURRENT STATUS: UNKNOWN

COMMODITY:
GOLD LODE

BIBLIOGRAPHY:
ADMMR YELLOW SILVER CLAIM FILE

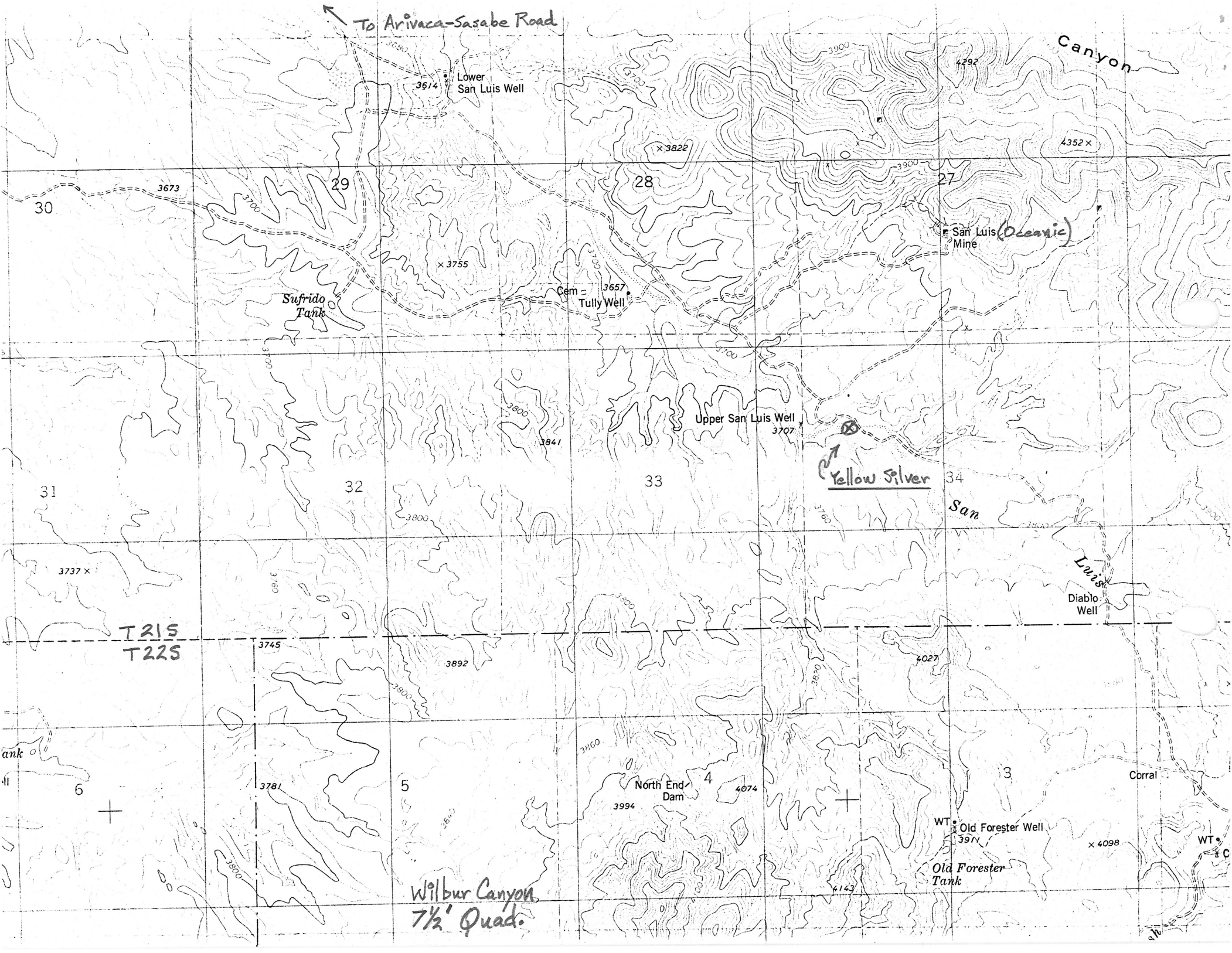

To Arivaca-Sasabe Road

Canyon

Wilbur Canyon
7 1/2' Quad.

Lower San Luis Well

Sufrido Tank

Cem
Tully Well

Upper San Luis Well

San Luis (Oceanic) Mine

Diablo Well

North End Dam

Old Forester Well

Old Forester Tank

Yellow Silver

T21S
T22S

30

29

28

27

31

32

33

34

6

5

4

3

2

3737 x

x 3755

x 3822

4352 x

3841

3800

3892

3800

3994

4074

4027

x 4098

4143

ank

WT

WT

C

YELLOW SILVER CLAIMS

PIMA COUNTY
SAN LUIS DISTRICT
T21S R9E Sec 27, 34 NW $\frac{1}{4}$

MILS Pima Index #845

YELLOW SILVER CLAIM

PIMA COUNTY

CJH WR 8/21/81: John Whatley, Claimant, Yellow Silver Claim, San Luis District wanted to see if his claim is on the BLM microfiche. It isn't.

MG WR 8/23/83: Mr. and Mrs. John Whatley researched our BLM microfiche. They own the Yellow Silver group of lode claims in Sections 27, 34, T21S R9E, Pima County. The Whatleys report they have leased the property to the Far West Mining Co. of California. I wonder if the Yellow Silver claims conflict with the patented claims comprising the Oceanic Mine property.

CJH WR 7/13/84: John Whatley (c) visited and reported that he had received a notice to appear at the Arizona Commission of Agriculture and Horticulture for violation of the Arizona Native Plant Law. His Yellow Silver placer claims, Arivaca District, Pima County are on federal land, however, six miles of access road are on State land and, apparently, some vegetation was disturbed in re-grading and widening the pre-existing road. Mr. Whatley was informed that the commission would like to be informed of any intended vegetation disturbance, even on federal land. He informed us that the Yellow Silver claims are no longer leased to Paul Holsinger. A lease has been acquired by Martin Alexander and Associates of Salem, Oregon who, reportedly, drilled 100 holes on the property in 1977. When production on the property is attained, concentrates will be put in 30 gal. drums and shipped to Allied Precious Metals Recycling Co., 5657 S. Wilmot Road, Tucson, Arizona Tel: 574-1818. Equipment on the property is owned by a contractor, Amarillo Mining and Milling Co of Amarillo, Texas.

ARIZONA DEPARTMENT OF MINERAL RESOURCES
Mineral Building, Fairgrounds
Phoenix, Arizona

1. Information from: Mr. Boyce Box, Amarillo Mining & Milling Co.
Address: P.O. Box 397, Arivaca, AZ 85601
2. Mine: YELLOW SILVER placer 3. No. of Claims - Patented _____
(Santa Cruz Co.) Unpatented _____
Pima
4. Location: In the San Luis Wash, just east of the Upper San Luis well and Oversight
NW $\frac{1}{4}$ pat. claim
5. Sec 34 Tp 21S Range 9E 6. Mining District Arivaca
7. Owner: Paul Holsinger, Principal, Far West Mining Co. [lessor(?): John Whatley]
8. Address: 312 Skyway Dr., San Jose, CA 95111
9. Operating Co.: Amarillo Mining & Milling Co.
10. Address: _____
11. President: _____ 12. Gen. Mgr.: _____
13. Principal Metals: Au 14. No. Employed: approx. 5
15. Mill, Type & Capacity: wet gravity concentrator
16. Present Operations: (a) Down (b) Assessment work (c) Exploration
(d) Production (e) Rate 125 ~~100~~ tph
17. New Work Planned: Going on standby. May shut down.
18. Misc. Notes: Operation began In January 1984. The contractor, Amarillo M & M Co.,
is using large modern equipment. Practically everything is skid mounted.
Stream gravels are dumped by front-end loader into a hopper with grizzly that
screens out (+) 8-in. rock. Then material passes through trommel from which
(-) 3/8-in goes to jig equipped with heavy coconut-fiber mats. Discharged fines
are passed over shaking tables which produce a black-sand concentrate. Most of
the gold is free and is eventually recovered with the magnetite.
A consulting engineer has told me the placer is very low grade, probably less
than 50¢ per ton (when gold is currently selling at \$400/oz).

Date: March 5, 1984

Mike Greeley
(Signature)

(Field Engineer)