



CONTACT INFORMATION

Mining Records Curator
Arizona Geological Survey
1520 West Adams St.
Phoenix, AZ 85007
602-771-1601
<http://www.azgs.az.gov>
inquiries@azgs.az.gov

The following file is part of the

Arizona Department of Mines and Mineral Resources Mining Collection

ACCESS STATEMENT

These digitized collections are accessible for purposes of education and research. We have indicated what we know about copyright and rights of privacy, publicity, or trademark. Due to the nature of archival collections, we are not always able to identify this information. We are eager to hear from any rights owners, so that we may obtain accurate information. Upon request, we will remove material from public view while we address a rights issue.

CONSTRAINTS STATEMENT

The Arizona Geological Survey does not claim to control all rights for all materials in its collection. These rights include, but are not limited to: copyright, privacy rights, and cultural protection rights. The User hereby assumes all responsibility for obtaining any rights to use the material in excess of "fair use."

The Survey makes no intellectual property claims to the products created by individual authors in the manuscript collections, except when the author deeded those rights to the Survey or when those authors were employed by the State of Arizona and created intellectual products as a function of their official duties. The Survey does maintain property rights to the physical and digital representations of the works.

QUALITY STATEMENT

The Arizona Geological Survey is not responsible for the accuracy of the records, information, or opinions that may be contained in the files. The Survey collects, catalogs, and archives data on mineral properties regardless of its views of the veracity or accuracy of those data.

PRINTED: 09/12/2002

ARIZONA DEPARTMENT OF MINES AND MINERAL RESOURCES AZMILS DATA

PRIMARY NAME: WOODEN DOLLAR

ALTERNATE NAMES:

LA PAZ COUNTY MILS NUMBER: 822

LOCATION: TOWNSHIP 4 N RANGE 20 W SECTION 33 QUARTER

LATITUDE: N 33DEG 38MIN 34SEC LONGITUDE: W 114DEG 19MIN 44SEC

TOPO MAP NAME: MIDDLE CAMP MTN - 7.5 MIN

CURRENT STATUS: UNKNOWN

COMMODITY:

GOLD PLACER

BIBLIOGRAPHY:

ADMMR WOODEN DOLLAR FILE

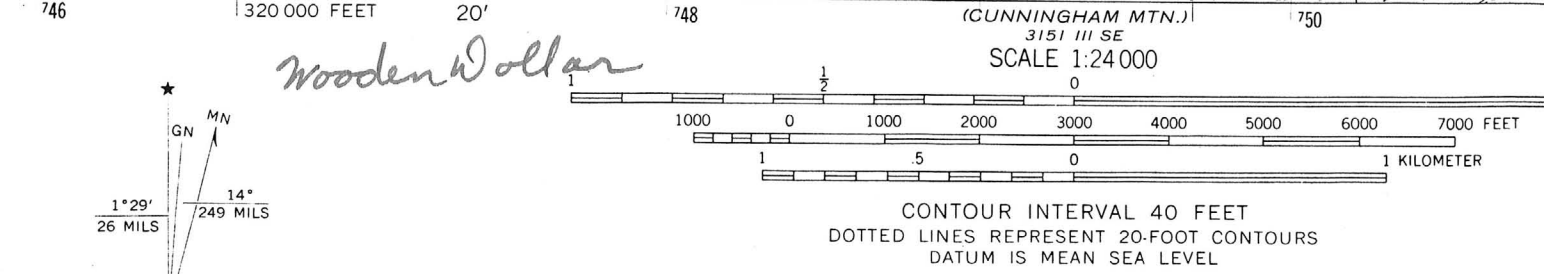
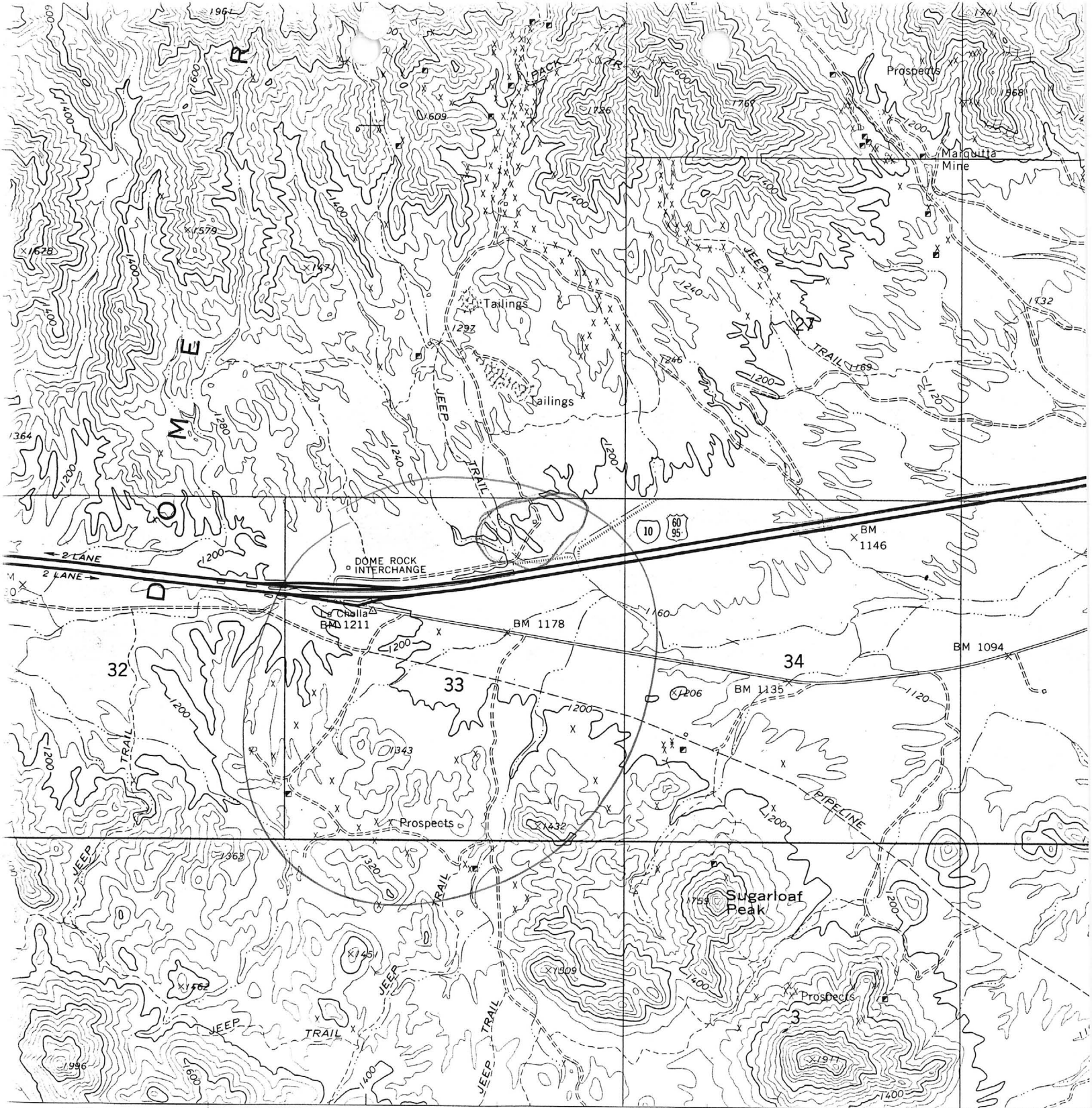

UTM GRID AND 1971 MAGNETIC NORTH DECLINATION AT CENTER OF SHEET

THIS MAP COMPLIES WITH NATIONAL MAP ACCURACY STANDARDS
 FOR SALE BY U. S. GEOLOGICAL SURVEY, DENVER, COLORADO 80225, OR WASHINGTON, D.
 A FOLDER OF TOPOGRAPHIC MAPS AND SYMBOLS IS AVAILABLE ON REQUEST

WOODEN DOLLAR

LA PAZ COUNTY

KAP WR 8/28/87: Philip R. White, Philip White and Company, 1571 Rosecrans, San Diego, California 92106, phone (619) 224-3615 was in for information on permits necessary to start a dry placer operation to recover gold from the Wooden Dollar claims in La paz County. A verbal information summary has been prepared for the file.

COMPLETE AND MAIL TO
STATE MINE INSPECTOR
1624 WEST ADAMS, ROOM 208
PHOENIX, ARIZONA 85007-2606
FEB 24 1988

FOR OFFICE USE ONLY
START-UP NUMBER 88114053
STATE NUMBER 10167000
MSHA NUMBER _____

NOTICE TO ARIZONA STATE MINE INSPECTOR

Joe

In compliance with the Arizona Revised Statute Section 27-303, we are submitting this written notice to the Arizona State Mine Inspector of our intent to start X stop _____ move _____
(Please check one) a mining operation.

If this is a move, please show last location: _____
If you have not operated a mine previously in Arizona, please check here: X If you want the Education and Training Division to assist with your mine safety training, please check here: X
If this operation will use Cyanide for leaching, please check here: _____

COMPANY NAME: Meyer Resources inc / Meyer Properties
DIVISION: Meyer Resources

MINE OR PLANT NAME: Dome Rock Project TELEPHONE: (602) 927-4085

CHIEF OFFICER: William C Lape / WILLIAM C. LAPE

COMPANY ADDRESS: P.O. Box 1757 WINNEMOCCA NV.

CITY: WINNEMOCCA STATE: NEVADA ZIP CODE: 89445

MINE OR PLANT LOCATION: (Include county and nearest town, as well as directions for locating property by vehicle: 11 mile Exit Dome Rock Road
north side interstate 10 Trinch 4N Range 200
sec 33 1/4 sec NE

TYPE OF OPERATION: Placer / ~~Gold~~ PRINCIPAL PRODUCT: GOLD

STARTING DATE: JAN 1 1988 CLOSING DATE: _____ DURATION: _____

PERSON COMPLETING NOTICE: Wade J Benson TITLE: Div Head Placer

DATE NOTICE MAILED TO STATE MINE INSPECTOR: 2/22

REC

MAR 11 1988

ARIZONA DEPARTMENT OF MINES AND MINERAL RESOURCES

VERBAL INFORMATION SUMMARY

May be Reproduced

1. Information from: Phillip R. White dba. Philip White and Company
Address: 1571 Rosecrans, San Diego, California 92106
Phone: (619) 224-3615
2. Mine: Wooden Dollar
3. ADMMR Mine File: same
4. County: La Paz
- MILS Number: to be assigned
5. District: (mining) Oro Fino (or mineral) _____
6. Township: 4 N Range 20 W Sec(s) 33
7. USGS Topographic Map: Middle Camp Mtn. 7.5'
8. Location (descriptive): _____
9. Number of Claims: Patented _____ Unpatented 4 assoc. placer
10. Owner(s): (if different from above) Gloria Underdown (as per BLM fiche)
11. Address: _____
12. Operating Company: _____
13. Pertinent People and/or Firm: _____
14. Commodities: Gold (and supposedly other unreported precious metals)
15. Operational Status: _____
16. Summary of information received, comments, etc.: _____

Mr. White reported that he is planning a 20 ton per day pilot operation to test "nonconventional recovery" methods on placer concentrates produced by conventional concentration methods. He was very noncommittal about the details, but promised more information. He said he has been using a metallurgical consultant who has developed and is evaluating the process. He said preliminary testing has indicated that over 85 % of the precious metal values are in the non-free gold portion of the concentrates.

Date: Aug 26, 1987

Ken A. P. Sullivan
(Signature) AzDMMR