



CONTACT INFORMATION

Mining Records Curator
Arizona Geological Survey
1520 West Adams St.
Phoenix, AZ 85007
602-771-1601
<http://www.azgs.az.gov>
inquiries@azgs.az.gov

The following file is part of the

Arizona Department of Mines and Mineral Resources Mining Collection

ACCESS STATEMENT

These digitized collections are accessible for purposes of education and research. We have indicated what we know about copyright and rights of privacy, publicity, or trademark. Due to the nature of archival collections, we are not always able to identify this information. We are eager to hear from any rights owners, so that we may obtain accurate information. Upon request, we will remove material from public view while we address a rights issue.

CONSTRAINTS STATEMENT

The Arizona Geological Survey does not claim to control all rights for all materials in its collection. These rights include, but are not limited to: copyright, privacy rights, and cultural protection rights. The User hereby assumes all responsibility for obtaining any rights to use the material in excess of "fair use."

The Survey makes no intellectual property claims to the products created by individual authors in the manuscript collections, except when the author deeded those rights to the Survey or when those authors were employed by the State of Arizona and created intellectual products as a function of their official duties. The Survey does maintain property rights to the physical and digital representations of the works.

QUALITY STATEMENT

The Arizona Geological Survey is not responsible for the accuracy of the records, information, or opinions that may be contained in the files. The Survey collects, catalogs, and archives data on mineral properties regardless of its views of the veracity or accuracy of those data.

PRINTED: 09/12/2002

ARIZONA DEPARTMENT OF MINES AND MINERAL RESOURCES AZMILS DATA

PRIMARY NAME: WINTERS RUN MILL

ALTERNATE NAMES:

MARICOPA COUNTY MILS NUMBER: 678

LOCATION: TOWNSHIP 2 S RANGE 3 W SECTION 6 QUARTER SW
LATITUDE: N 33DEG 16MIN 51SEC LONGITUDE: W 112DEG 36MIN 52SEC
TOPO MAP NAME: BUCKEYE - 7.5 MIN

CURRENT STATUS: UNKNOWN

COMMODITY:
MILL MICA

BIBLIOGRAPHY:
ADMMR WINTERS RUN MILL FILE

GILA BEND 28 MI

T. 1 S.
17'30"

T. 2 S.
3684

3683

3682

3681

820 000
FEET

33°15'
112°37'30"

R. 4 W. R. 3 W.

290 000 FEET

352 35'

BUCKEYE TOPO
T2S, R3W
Sec 6

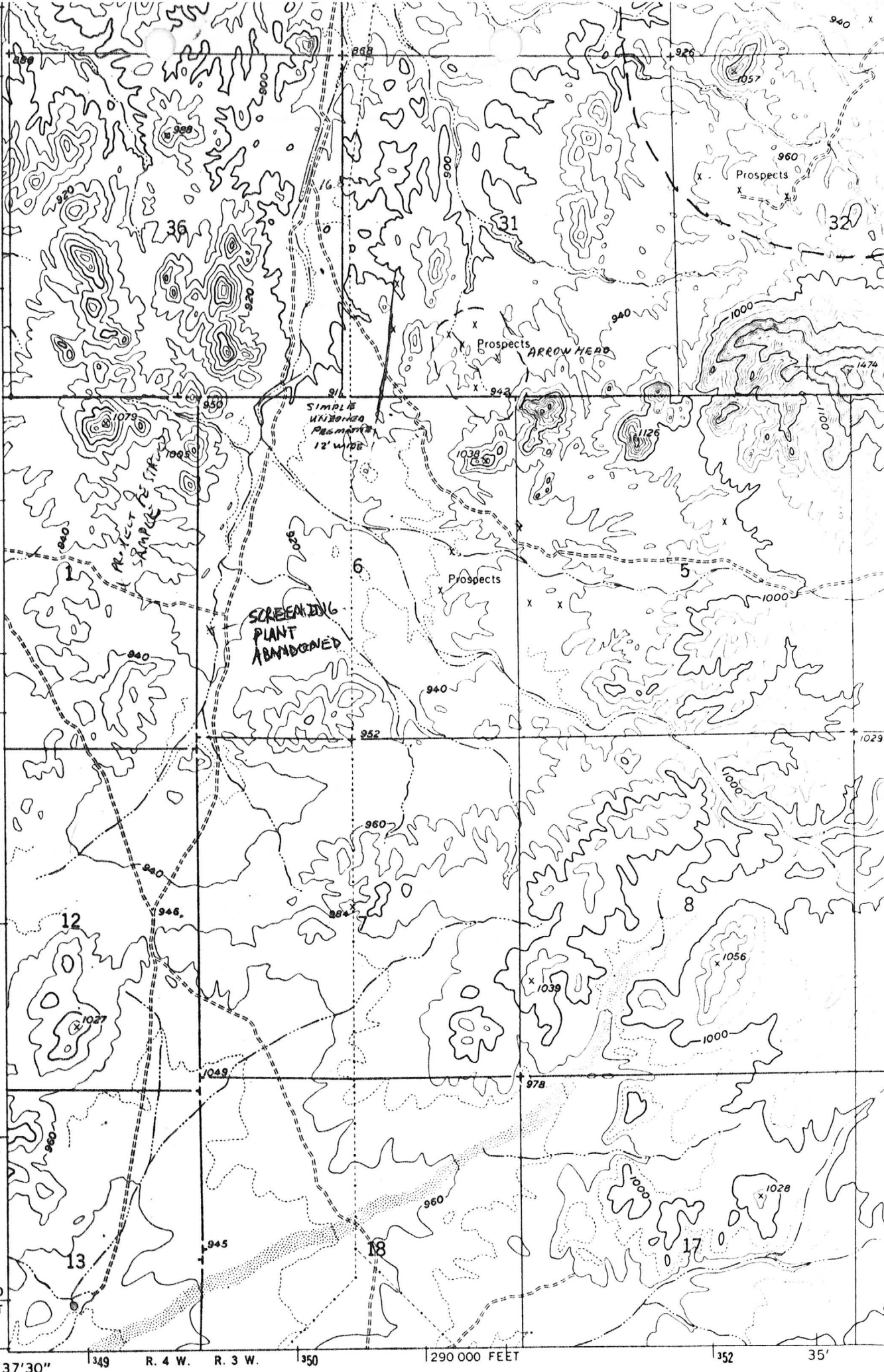

MINE AND PROSPECT FIELD VISIT DATA SUMMARY

Sheet 1 of 2

COMMODITIES

MILS ID No. New -678 MILS OK Date May 12, 1982

ENGINEER Nyal Niemuth & Ken Phillips

INFORMATION FROM: Nyal Niemuth and Ken Phillips

PROPERTY SUMMARY

I. MINE NAME Winters Run Mill OTHER POSSIBLE NAMES
INCLUDING ANY CLAIM NAMES NOTED

II. LOCATION: T 2S R 3W SEC(S) 6 SW $\frac{1}{4}$ MINE DISTRICT
ELEV. 950' COUNTY Maricopa TOPO QUAD. Buckeye
DIRECTIONS As on topo

MAP ATTACHED yes

III. OWNERSHIP: NAME unknown PHONE
ADDRESS:
COMPANY NAME IF ANY:
PERTINENT PEOPLE

IV. PROPERTY AND HOLDINGS: unknown

V. PAST PRODUCTION - NOTED, KNOWN, PROBABLE, UNKNOWN, NONE none

IV. CURRENT STATUS: ~~abandoned~~ inactive

IIV. WORKINGS:

IIV. GEOLOGY AND MINERALOGY: DEPOSIT TYPE:

LENGTH: WIDTH: VEIN STRIKE

HOST ROCK:

ECONOMIC MINERALS:

COMMENTS:

IX. EQUIPMENT ON SIGHT: Conveyors, bins, screens, gas and diesel engines, miscellaneous junk, somewhat vandalized, basically an attempt at putting together a screening plant for mica.