



CONTACT INFORMATION

Mining Records Curator
Arizona Geological Survey
1520 West Adams St.
Phoenix, AZ 85007
602-771-1601
<http://www.azgs.az.gov>
inquiries@azgs.az.gov

The following file is part of the

Arizona Department of Mines and Mineral Resources Mining Collection

ACCESS STATEMENT

These digitized collections are accessible for purposes of education and research. We have indicated what we know about copyright and rights of privacy, publicity, or trademark. Due to the nature of archival collections, we are not always able to identify this information. We are eager to hear from any rights owners, so that we may obtain accurate information. Upon request, we will remove material from public view while we address a rights issue.

CONSTRAINTS STATEMENT

The Arizona Geological Survey does not claim to control all rights for all materials in its collection. These rights include, but are not limited to: copyright, privacy rights, and cultural protection rights. The User hereby assumes all responsibility for obtaining any rights to use the material in excess of "fair use."

The Survey makes no intellectual property claims to the products created by individual authors in the manuscript collections, except when the author deeded those rights to the Survey or when those authors were employed by the State of Arizona and created intellectual products as a function of their official duties. The Survey does maintain property rights to the physical and digital representations of the works.

QUALITY STATEMENT

The Arizona Geological Survey is not responsible for the accuracy of the records, information, or opinions that may be contained in the files. The Survey collects, catalogs, and archives data on mineral properties regardless of its views of the veracity or accuracy of those data.

PRINTED: 09/12/2002

ARIZONA DEPARTMENT OF MINES AND MINERAL RESOURCES AZMILS DATA

PRIMARY NAME: WILLIE ROSE MINE

ALTERNATE NAMES:

COCHISE COUNTY MILS NUMBER: 30

LOCATION: TOWNSHIP 15 S RANGE 30 E SECTION 26 QUARTER C

LATITUDE: N 32DEG 05MIN 48SEC LONGITUDE: W 109DEG 15MIN 24SEC

TOPO MAP NAME: COCHISE HEAD - 7.5 MIN

CURRENT STATUS: PAST PRODUCER

COMMODITY:

COPPER SULFIDE

SILVER

GOLD LODE

BIBLIOGRAPHY:

KEITH, S.B., 1973, AZBM BULL. 187, P. 55

ADMMR WILLIE ROSE FILE

WEED, W.H, 1918, MINES HANDBK, P 424

DREWES, H, 1982, USGS MAP I 1312

09/24/86

ARIZONA DEPARTMENT OF MINES AND MINERAL RESOURCES FILE DATA

PRIMARY NAME: WILLIE ROSE MINE

ALTERNATE NAMES:

COCHISE COUNTY MILS NUMBER: 30

LOCATION: TOWNSHIP 15 S RANGE 30 E SECTION 26 QUARTER C
LATITUDE: N 32DEG 05MIN 48SEC LONGITUDE: W 109DEG 15MIN 24SEC
TOPO MAP NAME: COCHISE HEAD - 15 MIN

CURRENT STATUS: PAST PRODUCER

COMMODITY:

COPPER SULFIDE
SILVER
GOLD LODE

BIBLIOGRAPHY:

KEITH, S.B., 1973, AZBM BULL. 187, P. 55
ADMMR WILLIE ROSE FILE

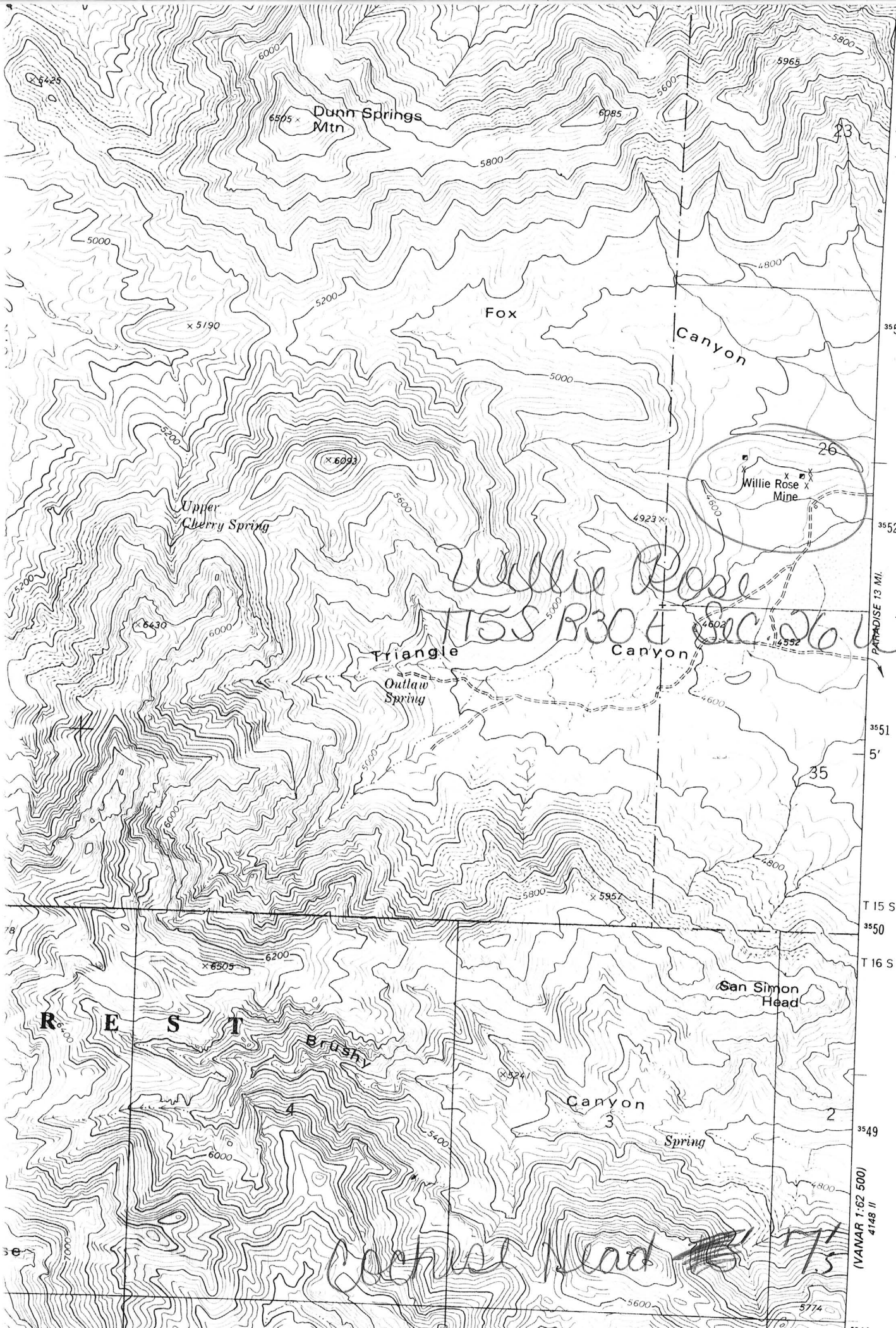

(VANAR 1:62 500)
4148 II

WILLIE ROSE MINE
California Dist.
T15S, R30E Sec. 26

See: Bigsby, Philip R., (MLA 1-83) "Mineral Investigation of the North End Roadless Area, Cochise County, Arizona" (Table 1) Geology file

ABM Bulletin 187-P. 55

See: Map I-1310-B p. 49; Mineral Deposit Map of the Silver City 1° x 2° Quad., NM & AZ
Cochise County MILS Index #30
Cochise Head 15' Quad (included in file)

NAME OF MINE: WILLIE ROSE		COUNTY: COCHISE	
OWNER:		DISTRICT:	
		METALS: CU	
OPERATOR AND ADDRESS		MINE STATUS	
Date:		Date:	
3/47	✓ W. F. Brown, Bowie	3/47	Shipping

✓ WILLIE ROSE

Cu

Cochise 2 -2 S 26, T 15 S, R 30 E

Woodlief F. Brown, ~~118 Throckmorton St., Gainesville, Tex.~~ '43
unclaimed 6-13-46

BROWN, Woodlief F.
~~118 Throckmorton St.~~ *unclaimed 6-13-46*
Gainesville, Tex. 1-5-43
San Simon, Ariz. (9-46)

See WILLIE ROSE
Re - "C" loan application

2/9/67 LEGAL NOTICE

NOTICE OF APPLICATION FOR
UNITED STATES PATENT

Mineral Survey No. 4600, Serial
No. A 415

U.S. Department of the Interior
Bureau of Land Management
3022 Federal Building
Phoenix, Arizona 85025

February 1, 1967

NOTICE IS HEREBY GIVEN
that WOODLIEF F. BROWN, rep-
resented by his attorney in fact,
Leo N. Smith, whose post office
address is 902 Phoenix Title
Building, Tucson, Arizona, has
made application for patent to the
COPPER NUGGET NO. 1, COP-
PER NUGGET NO. 2, COPPER
NUGGET NO. 3, ROSE NO. 5 and
LOLA NO. 1 lode mining claims,
all situated in the California Min-
ing District, Cochise County,
Arizona, in Sec. 26, T. 15 S., R.
30 E., G. & S.R.M., the perimeter
of the group being described as
follows: Beginning at cor. No. 1
of Lola No. 1, from whence the
1/4 cor. of Secs. 25 and 26, T. 15
S., R. 30 E., G. & S.R.M. bears
N. 89°53' E. 1317.22 ft.; thence S.
1320.00 ft. to corner No. 2 of Lola
No. 1; thence S. 89°53' W. 2927.46
ft. to corner No. 4 of Copper Nug-
get No. 1; thence N. 0°24' W.
1320.00 ft. to corner No. 1 of
Copper Nugget No. 1; thence N.
89°53' E. 2936.68 ft. to the place
of beginning, exclusive of 0.105
acres overlap on the SE1/4
SW 1/4, S1/2SE1/4; NE1/4SE1/4
sec. 26, T. 15 S., R. 30 E. which
is patented state land.

Amended location notices of
said lode claims are recorded in
the office of the County Recorder
of Cochise County, Arizona, as

follows:

Name of Claim	Docket	Page
Copper Nugget No. 1	304	628
Copper Nugget No. 2	304	629
Copper Nugget No. 3	304	630
Rose No. 5	305	2
Lola No. 1	308	595

There are conflicting claims,
owned by the applicant, and loca-
ted as shown by M.S. 4520, but
they are not excluded. There are
no adjoining claims shown on the
plat but adjoining and unsurveyed
mining claims owned by the appli-
cant, Woodlief F. Brown, and lo-
cated after the completion of
Mineral Survey No. 4600 are as
follows: Mary Louise No. 1, the
east side line of which is common
to the west side line of Copper
Nugget No. 1; and the Mary Louise
No. 2, a part of the north side
line of which is common to the
W 1/2 of the south end line of
Copper Nugget No. 1.

Any and all persons claiming
adversely the mining ground,
mineral deposits, premises or
any part of the same so desig-
nated, platted and applied for are
hereby notified that unless their
adverse claims are duly filed
according to law and the regula-
tions thereunder, within the sixty
(60) days period of publication of
the notice of said application with
the Manager of the United States
Land Office, Room 3022, Federal
Building, Phoenix, Arizona
85025, they will be barred by
virtue of the provisions of said
statute.

BUREAU OF LAND MANAGE-
MENT

By /S/ Glendon E. Collins
Manager, Land Office

Attorney for Applicant: Victor H.
Verity, 902 Phoenix Title Build-
ing, 177 N. Church St., Tucson,
Arizona 85701.

F9-A6

WILLIE ROSE

COCHISE COUNTY

NJN WR 7/11/86: Woodlief Fred Brown (card) visited and reported that he is still the owner of the Willie Rose (file) Cochise County. He provided us with his new address: 933 South Pioneer, Abilene, Texas 79605. He has some chalcocite copper mineralization on which he would like to do some exploration drilling. He has gained patent to his mine through an exchange with the BLM. He is currently planning to stake some additional claims. When he applied for patent in 1967 (prior to the land trade) a geological report was prepared by Walt Heinrichs (card). During the past 35 years Mr. Brown has made one shipment which contained 40% copper and 4.5 oz Ag per ton.

STATE OF ARIZONA
DEPARTMENT OF MINERAL RESOURCES
MINERAL BUILDING, FAIRGROUNDS
PHOENIX, ARIZONA 85007



Willie Rose Mine (F)
Cochise Co.
March 12, 1970

C
O
P
Y

Honorable Walter J. Hickel
Secretary of the Interior,
LLM 320,
Washington, D. C. 20240

Dear Sir:

Bureau of Land Management notice Serial No. A3732, Arizona, is of Classification of Public Lands for Transfer Out of Federal Ownership. It is dated February 2nd and published in the Federal Register, Volume 35, No. 30, February 12, 1970. Included in paragraph 4 of the notice are Public Lands in Section 26, Township 15 South, Range 30 East.

The inclusion of these Section 26 lands is objected to because they cover claims of the Willie Rose copper mine. The mine has a record of small production and application for patent to five of its mining claims was made around the first of 1967.

It is our belief that such mineralized lands should not be withdrawn from appropriation under the mining or mineral leasing laws unless it is clearly evident that it is in the public interest to do so.

Thanking you for your consideration of the above,

Sincerely yours,

FRANK P. KNIGHT,
Director.

FK:p

cc: GWI
R.G.M.

DEPARTMENT OF MINERAL RESOURCES
STATE OF ARIZONA
FIELD ENGINEERS REPORT

Mine WILLIE ROSE Cu. Date January 5, 1943
District Paradise Engineer Earl F. Hastings
Subject: Reconstruction Finance Corporation
Preliminary Development Loan

Docket No. C-ND-7977 (Phoenix 117)
Date Application Received December 24, 1942
Date of Field Examination None
Date of Report January 5, 1943

1. Name and address of applicant (correspondent):
Woodlief F. Brown, 118 Throckmorton Street, Gainesville, Texas.
2. Character of project and estimated cost thereof:
Copper. Retimber shafts Nos. 1 and 2 and lateral workings therefrom, \$5000.00.
3. Location of property:
Sec. 26, T 155, R 30 E, Cochise County, Arizona.
4. Applicant's interest in or ownership of property:
Applicant is owner.
5. Loan requested:
\$5000.00.
6. Loan recommended:
None.
7. Comments:
(A) Shaft #2 has been inaccessible for years and nothing is known relative to workings and ore if any. Re-entry would, by applicant's admission, be speculative exploration.

(B) Shaft #1, which has been recently accessible and from which shipments have been made, is reported to have an interesting ore showing in the bottom of the stope. The reported shipments and stoped areas roughly indicate 15% of the vein material was sorted as ore. On this basis the various "pay streaks" combine to a total width of less than 1 foot. These streaks are, however, distributed over the vein width in such a manner as the entire vein must be broken simultaneously and the high grade sorted out. It does not appear that this method will yield a profit.

Furthermore, the stope bottom is below the drift level. Either underhand stoping must be adopted or further development performed to get under this ore.

The extent and value of the ore is somewhat doubtful and the risk is not commensurate with the copper to be gained. The loan is therefore not recommended.

Arizona Department of Mineral Resources

Earl F. Hastings
Assistant Director and Projects Engineer

Willie Rose Marie

Chirichawa Mts

Woodlief & Brown
owner

do you have
Brown's address?

Sam Simon, Aug

9-46

Dunn Spring Mt

Limestone

Porphyry

N

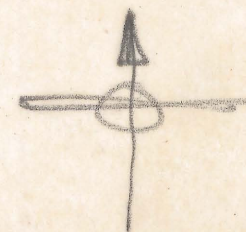

Andesite?

Porphyry
Hill

Willie Rose

Woodley F. Brown
14 claims

Porphyry

Limestone

80' shaft
slope

200'

