



CONTACT INFORMATION

Mining Records Curator
Arizona Geological Survey
1520 West Adams St.
Phoenix, AZ 85007
602-771-1601
<http://www.azgs.az.gov>
inquiries@azgs.az.gov

The following file is part of the

Arizona Department of Mines and Mineral Resources Mining Collection

ACCESS STATEMENT

These digitized collections are accessible for purposes of education and research. We have indicated what we know about copyright and rights of privacy, publicity, or trademark. Due to the nature of archival collections, we are not always able to identify this information. We are eager to hear from any rights owners, so that we may obtain accurate information. Upon request, we will remove material from public view while we address a rights issue.

CONSTRAINTS STATEMENT

The Arizona Geological Survey does not claim to control all rights for all materials in its collection. These rights include, but are not limited to: copyright, privacy rights, and cultural protection rights. The User hereby assumes all responsibility for obtaining any rights to use the material in excess of "fair use."

The Survey makes no intellectual property claims to the products created by individual authors in the manuscript collections, except when the author deeded those rights to the Survey or when those authors were employed by the State of Arizona and created intellectual products as a function of their official duties. The Survey does maintain property rights to the physical and digital representations of the works.

QUALITY STATEMENT

The Arizona Geological Survey is not responsible for the accuracy of the records, information, or opinions that may be contained in the files. The Survey collects, catalogs, and archives data on mineral properties regardless of its views of the veracity or accuracy of those data.

PRINTED: 11-23-2012

ARIZONA DEPARTMENT OF MINES AND MINERAL RESOURCES AZMILS DATA

PRIMARY NAME: WHITLOCK MINE

ALTERNATE NAMES:

DRY MOUNTAIN URANIUM
UNITED STATES LIME

GRAHAM COUNTY MILS NUMBER: 213A

LOCATION: TOWNSHIP 8 S RANGE 28 E SECTION 27 QUARTER SE
LATITUDE: N 32DEG 42MIN 19SEC LONGITUDE: W 109DEG 27MIN 46SEC
TOPO MAP NAME: DRY MOUNTAIN - 7.5 MIN

CURRENT STATUS: EXP PROSPECT

COMMODITY:

DIATOMITE
URANIUM

BIBLIOGRAPHY:

ADMMR WHITLOCK MINE FILE
DIATOMACEOUS EARTH COMMODITY FILE, REPORT BY
MELVIN T. FROST
CLAIMS EXTEND INTO SEC. 28, 26, 33, 34 & 35

PRINTED: 09/12/2002

ARIZONA DEPARTMENT OF MINES AND MINERAL RESOURCES AZMILS DATA

PRIMARY NAME: WHITLOCK MINES INC.

ALTERNATE NAMES:

GRAHAM COUNTY MILS NUMBER: 213A

LOCATION: TOWNSHIP 8 S RANGE 28 E SECTION 27 QUARTER SE
LATITUDE: N 32DEG 44MIN 37SEC LONGITUDE: W 109DEG 27MIN 50SEC
TOPO MAP NAME: DRY MOUNTAIN - 7.5 MIN

CURRENT STATUS: EXP PROSPECT

COMMODITY:
DIATOMITE

BIBLIOGRAPHY:
ADMMR WHITLOCK MINES INC. FILE
DIATOMACEOUS EARTH COMMODITY FILE, REPORT BY
MELVIN T. FROST
CLAIMS EXTEND INTO SEC. 28, 26, 33, 34 & 35

WHITTLOCK MINES, INC. (Whitlock)

Graham

T8S R28E Sec. 27 NE $\frac{1}{4}$, SE $\frac{1}{4}$

MILS Graham County Page 2674

See: Diatomaceous Earth commodity file report by Melvin J. Frost, ASU Professor

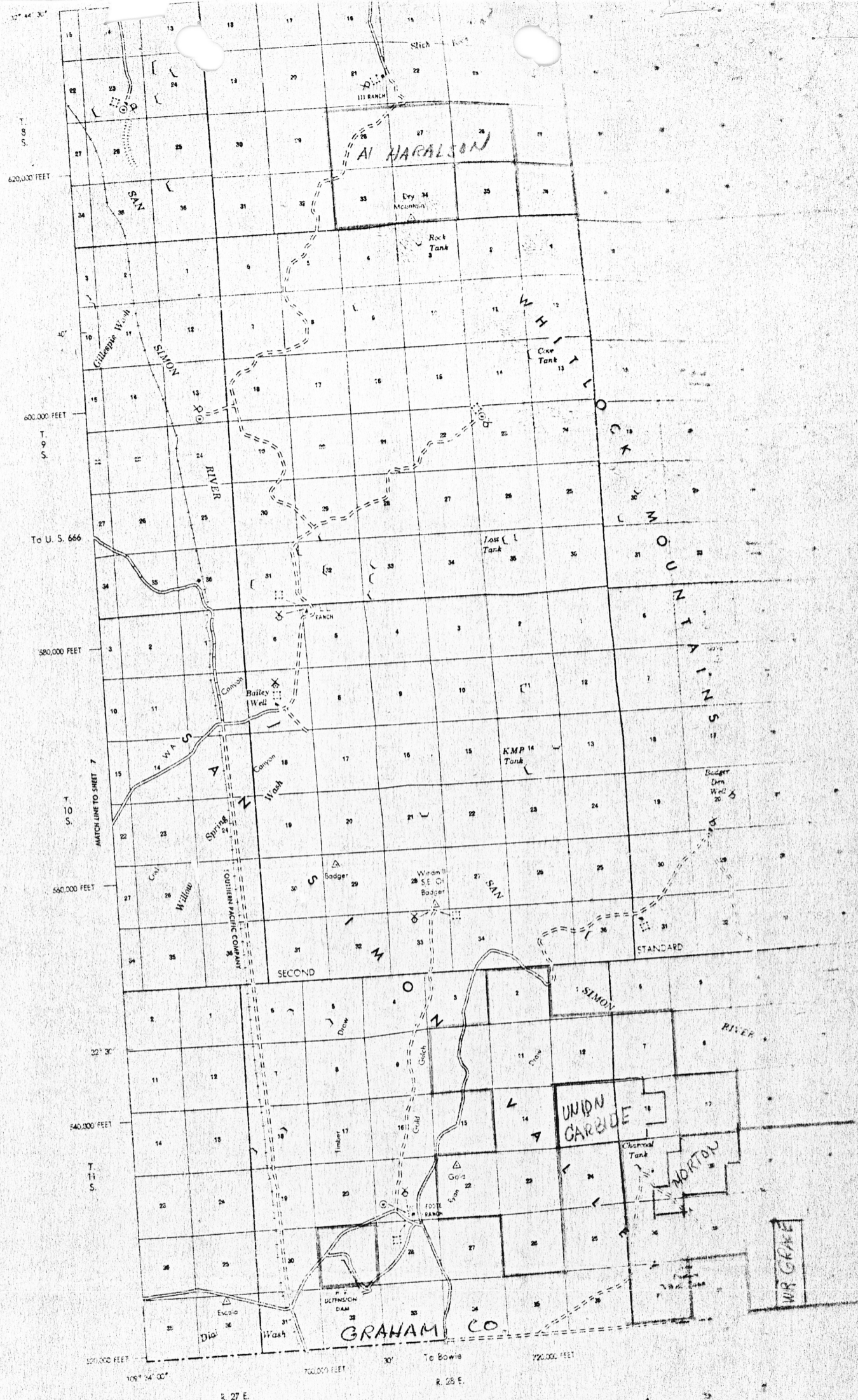

AL HARALSON

W H I T L O C K

C O C H I S E

KMP 14 Tank

SAN SIMON RIVER

STANDARD

UNION CARBIDE

NORTON

GRAHAM CO.

WIR GRAVE

WHITLOCK MINES, INC.

GRAHAM COUNTY
T8S R28E

CJH WR 1/27/84: Ray Dugdale, Account Manager, Tucson Bearing Co. visited. He is also a partner with James F. Vaughn (c) in International Mining Corp. (c) Mr. Dugdale is promoting a diatomite deposit 13 miles south of Safford on the NE side of the Whitlock Mountains, Graham County. The deposit is allegedly 250' thick. Its lateral extent is unknown but the property under consideration is 2500 acres under the control of one family. Samples brought in appeared to be low in impurities with a white to slightly grey color. Helped him in market determination and where to send samples for analysis (Tuscaloosa, Ala. Bur. of Mines).



STATE OF ARIZONA
DEPARTMENT OF MINERAL RESOURCES
MINERAL BUILDING, FAIRGROUNDS
PHOENIX, ARIZONA 85007

602/271-3791

Memo from John H. Jett, November 29, 1976

*Probably
(Haralson)* Telephone call from a Mr. Bob Mills with a marketing firm in Scottsdale, Whittlock Mines, Inc., has leased the ~~Haroldson~~ property near Safford. They subleased the U₃O₈ to Anaconda. They will start sample production of a diatomaceous earth property (3200 acres) in 30 days; full production in 90 days. 10-20,000 TPY. Expects good overseas market. Also have a pumice property near Wickenburg.

Mailing address is Box 4133, Scottsdale, 85258.

JH

REFERENCE SHEET

U.S. LIME & MINING CORP.

see Whittlock Mines, Inc. (file)

U.S. LIME & MINING CO.

Metals Corporation of America

E. Alfred Haralson, President, 105 Highway East, Safford 85546 - (428-1852)

Have been staking around Copper Creek Arizona and probably east of Jackson Mountain.

As near as I can find out, the U.S. Lime & Mining has been taken over by The Yates Petroleum Co. of Artesia. As to whether they will operate as U.S. Lime & Mining or Yates Petroleum Co. has not been decided. They still hold A. H. Haralson Jr.'s diatomaceous earth property southeast of Safford. See map of diatomaceous earth and chabazite properties north of Bowie in Graham County.

GWI 2-9-68

Metals Corporation of America appears to have taken the place of the U.S. Lime & Mining with offices in the same building. They are interested in the diatomaceous earth southeast of Safford. GWI QR 4-1968

Metals Corporation of America has apparently taken over the U.S. Lime & Mining Co., with offices in the same building. Mike Riebold is Chairman of the Board, E. Alfred Haralson, President. At present they are working on diatomaceous earth southeast of Safford. They were talking of putting in complete assay facilities. GWI QR 6-1968

Three companies, Union Carbide, Grace Chemical Corp., and Western Industrial Minerals have been doing their assessment work on their chabazite deposits in T11S, R28, 29E, all just north of the County line. Western Minerals is supposed to have obtained their claims from Norton Abrasives for \$5 the indication being that this is a subsidiary of Norton Abrasives. In T8S, R28E, Mr. Al Haralson has option 6 sections of diatomaceous earth claims to Metals Corp. of America. GWI QR 12-1968

George Bott said that Mike Reibold is back in the Aravaipa district with money to pay off past debts and assume ownership or control of the mining properties he previously held and also to acquire new ones. He is reported to have acquired certain of the Faulkner properties near Safford for \$100 cash. GWI WR 8/28/73

Field interview with Al Haralson, Safford, who says that he completed the assessment work on his diatomaceous earth claim near the 111 Ranch, S34 T8S R28E, southeast of Safford. He also says that PD & Amax have staked around his claims. GWI WR 10/22/73

U.S. LIME & MINING CO.
Box 231
Silver City, New Mexico

Officers of company are:

Mike Ribold, Chairman of the Board
Fred Ribold, Vice President
Ralph Bauer, Geologist - Member of the Board
Johnson, Geologist

FTJ WR 2-18-66

The U.S. Lime & Mining Co. of Silver City, New Mexico, have taken up several sections in the Sierra Bonita Ranch Quadrangle. It is reported that they have taken up claims in most of sections 15, 16, T8S, R22E. They are supposed to be doing geophysical work and drilling. The map shows a President Mine in Sec. 22, near there, but have found nothing in the file regarding this. GWI Note 2-7-66

Mr. E. A. (A1) Haralson, mgr. of the U.S. Lime & Mining Co. GWI WR 10-1-67

Corporation Commission says that the Statutory Agent is C. T. Corp. System, 14 N. 18th Avenue, Phoenix, Arizona - Name incorporated under is - United States Lime & Mining Corp. (out of Texas) No officers listed. Closed down because of bad check. 12-20-67

STATE OF ARIZONA
DEPARTMENT OF MINERAL RESOURCES
MINERAL BUILDING, FAIRGROUNDS
PHOENIX, ARIZONA 85007

C
O
P
Y

Memo from John H. Jett, November 29, 1976

Telephone call from a Mr. Bob Mills with a marketing firm in Scottsdale, Whittlock Mines, Inc., has leased the *probably Haroldson* Haroldson property near Safford. They subleased the U_3O_8 to Anacosta. They will start sample production of a diatomaceous earth property (3200 acres) in 30 days; full production in 90 days. 10-20,000 TPY. Expects good overseas market. Also have a pumice property near Wickenburg.

Mailing address is Box 4133, Scottsdale, 85258.

T
8
S

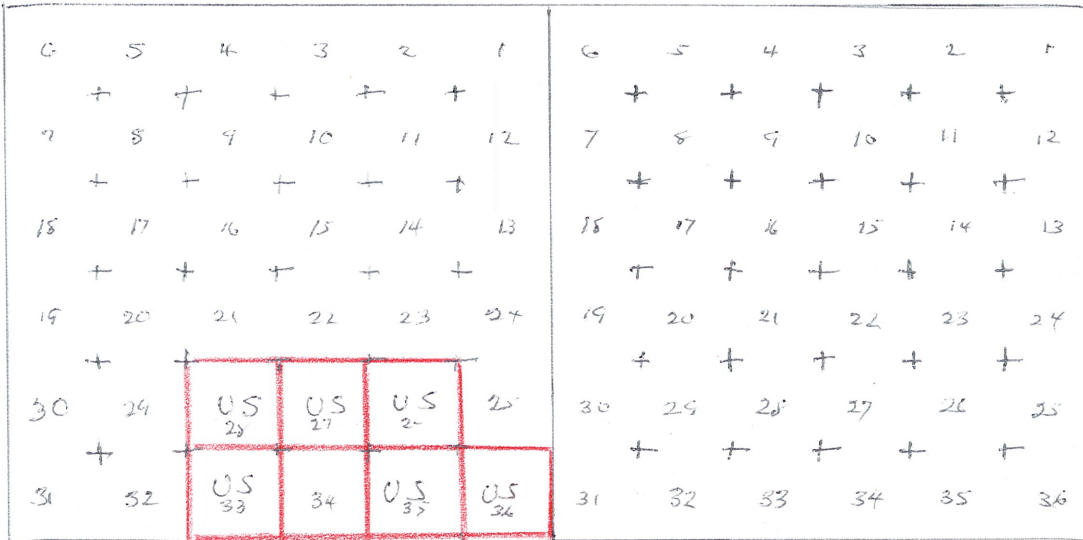

The Harrelson Group of Diatomaceous Earth Claims - U.S. Lime & Mining.
 Section 34 owner not known.

The mineral in the sections below is Chabazite. With known ownership in other than red. The red indicates located or state leased ground.

T
11
S

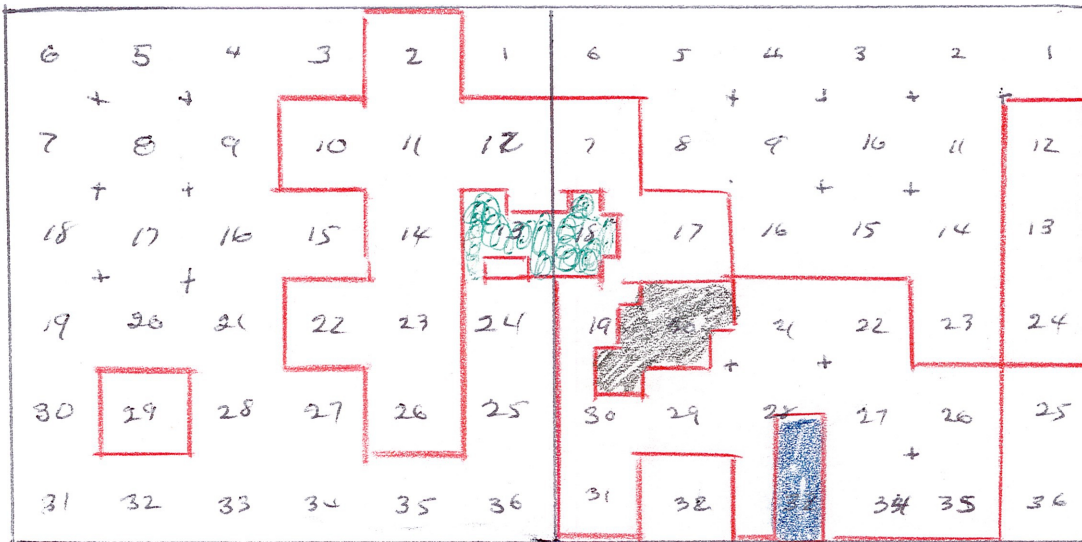

GRAHAM CO.
 Grandry Co
 COCHISE COUNTY

- Union Carbide.
- Norton Abrasives Co.
- Grace Chemical Company.

Note: The Norton Property has been quit-claimed to Western Industrial Minerals (10-31-67, Docket 124 Page 42, Graham Co. Consideration \$10)

Areas outlined in Red have been staked or leased at one time. owners not known.

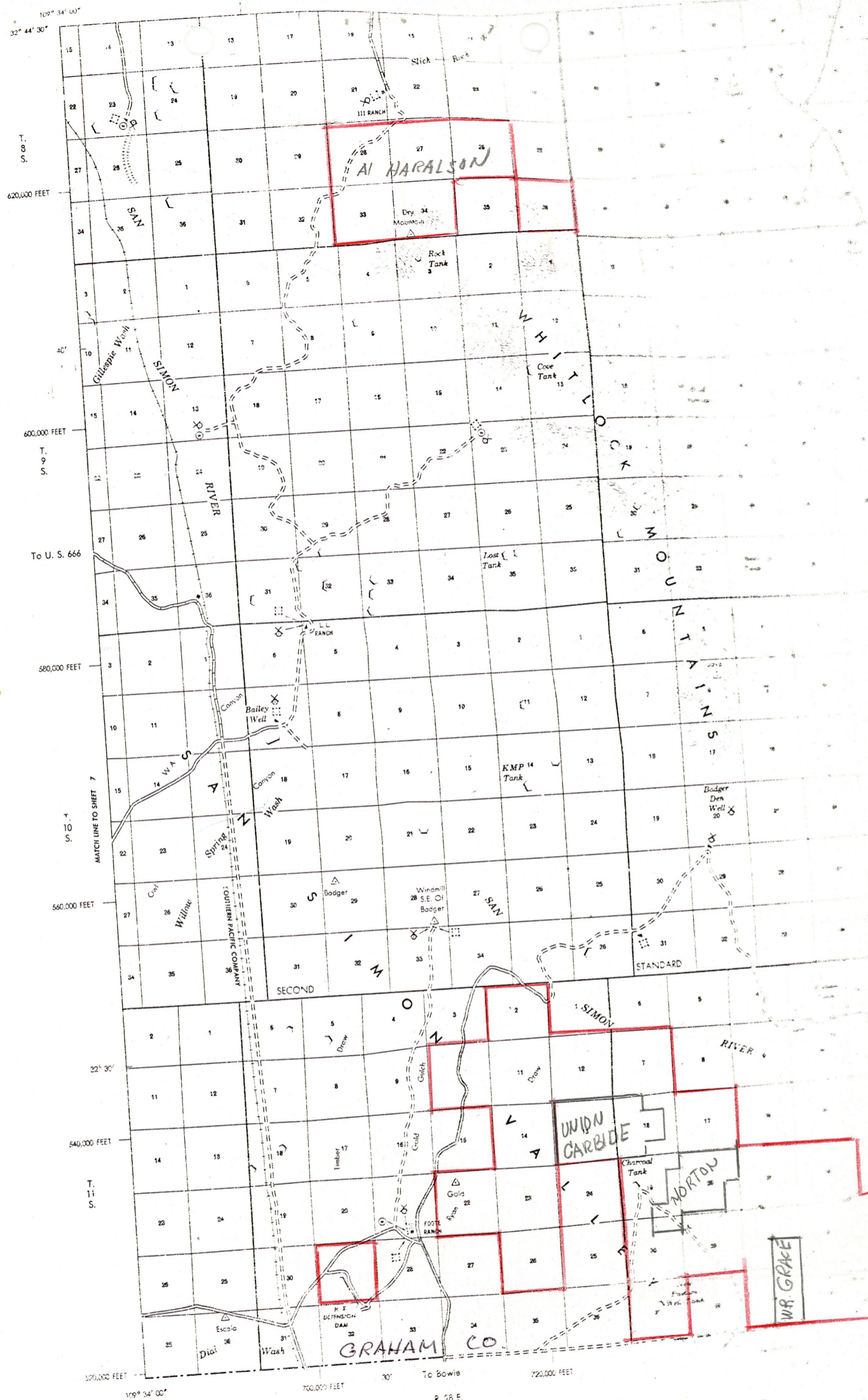

C O C H I S E

7 Miles

11/76

UNIVERSITY OF ARIZONA

MORTGAGE

For the consideration of Ten Dollars we hereby convey to HARVEY E. YATES the real property in Greenlee, Graham, Pima and Pinal Counties, Arizona, to be void on the condition that we pay the following obligations:

- a) That certain Promissory Note dated September 9, 1965, made by the Mortgagor to the order of the Mortgagee in the principal sum of \$181,237.00 with interest at the rate of 6-1/2% per annum and being due on demand;
- b) That certain Promissory Note bearing date of January 14, 1966, made by the Mortgagor to the order of the Mortgagee in the principal sum of \$119,254.50 with interest at the rate of 7% per annum and being due and payable on demand;
- c) All extensions or renewals of said notes or any part thereof;
- d) Any and all indebtedness now or hereafter owed by Mortgagor to Mortgagee, whether direct or indirect, primary or secondary, fixed or contingent and irrespective of how the same may be evidenced or secured or may arise;
- e) If any indebtedness hereby secured shall be collected by legal proceedings or shall be placed with an attorney for collection, Mortgagor agrees that a sum equal to 10% of the unpaid principal and interest shall be paid to Mortgagee as attorney's fee and such sum shall be a part of the indebtedness secured hereby,

and is upon the statutory mortgage condition for the breach of which it is subject to foreclosure as provided by law.

The Mortgagor agrees that in the event of foreclosure of this Mortgage the period of redemption shall be one month

STATE OF ARIZONA, County of Greenlee vs: Fee \$ 2.00 No. 1778
 I hereby certify that this instrument was filed for record
 at request of Harvey E. Yates, Jr. on 11-23-66 at 11:15 P. M.
 in Dkt. No. 23 Page 30-35 with original filed and official seal.
 By _____

Deputy Recorder

County Recorder



in lieu of nine months.

EXECUTED this November 1, 1967

UNITED STATES LIME AND MINING CORPORATION

ATTEST:

James H. Yates
Secretary

By James H. Yates
Vice President

STATE OF NEW MEXICO)
COUNTY OF Grant) ss.

This instrument was acknowledged before me this 20 day of November, 1967, by JAMES H. YATES, Vice President of United States Lime and Mining Corporation.

Loke E. Geringer
Notary Public

My commission expires:
9-16-69

EXHIBIT "A", ATTACHED TO AND MADE A
PART OF MORTGAGE DATED NOVEMBER 1,
1967, FROM UNITED STATES LIME AND
MINING CORPORATION TO HARVEY E. YATES

- A. CUPRITE GROUP, consisting of 16 patented and 2 unpatented mining claims, being Montezuma Chief, Togo, U. S. A., Dutch, Cuprite, Cuprite No. 2, U. S. N., Adah Blanche, Eunice, Ironsides, April Fool, Kirksville, Red Jacket, McClave, Roosevelt, Utica, Wampum No. 1 and Wampum No. 2, located in Sections 29, 31 and 32, Township 3 South, Range 29 East, of Gila and Salt River Base Meridian; designated by Surveyor General as Survey No. 2834, Record of Patent, Patent Nos. 389348 and 318425, and Phoenix No. 022296 and 012433, Greenlee County, Arizona.
- CUPRITE SUPPLEMENTAL GROUP, consisting of 15 State Lease Claims being Anna 1 through 4, Marilyn 1 and 2, Jeannie 1 and 2, Amelia 1 and 2, Connie 1 through 4, Kathy 1, located in Section 32, Township 3 South, Range 29 East, of Gila and Salt River Base Meridian, Greenlee County, Arizona.
- B. YAUQUI GROUP, consisting of 68 unpatented mining claims, being Verna May Nos. 1, 3, 5, 7, 9, 11, 13, 15, 17, 19, 21, 23 to 42 inclusive, 45, 47, 49, 51, 53, 55, 57, 58-A, 59 to 74 inclusive, 76 to 86 inclusive and New Black Rock Nos. 1 through 4 inclusive, the location notices of which are recorded in the office of the Greenlee County Recorder in Docket 9, Pages 549 to 603 inclusive and Docket 16, Pages 318 to 329, inclusive, Docket 14, Pages 264 to 267 inclusive, State of Arizona Mineral Prospecting Permit Nos. 7125-7132 inclusive, all in Greenlee County, Arizona.
- C. ESTHER GROUP, consisting of 49 unpatented mining claims, known as Esther 1 through 3, Esther 9 through 11, Esther 17 through 32, Esther 69 through 71, Esther 77 through 100, located in Sections 1 and 12, Township 8 South, Range 18 East, Pinal County, Arizona, the location notices being recorded in Docket No. 516, Pages 501-549 inclusive, Pinal County, Arizona and 184 unpatented mining claims, known as Esther 33 through 68, Esther 101 through 248, located in Sections 5, 6 and 7, Township 8 South, Range 19 East; Sections 33, 34 and 35, Township 7 South, Range 19 East, Graham County, Arizona, with the location notices being recorded in the Graham County Court House in Docket 122, Pages 429-612, inclusive, Graham County, Arizona.
- D. HANSEN WASH PROPERTY, consisting of 38 unpatented mining claims, being Sunrise Nos. 1 through 38 inclusive, located in Section 30, Township 8 South, Range 22 East, Gila and Salt River Base Meridian, Arizona, with the location notices filed in the office of the County Clerk and Recorder of Graham County, Arizona, State of Arizona Mineral Lease Nos. 2604, 2605, 2607, 2609, 2611, 2612, 2614 and M-631.

- E. DIATOMACEOUS EARTH PROPERTY, consisting of 16 unpatented mining claims, being Moon Mist 1 through 8, Moon Beam 1 through 6, Saturn 1 and 2, located in Sections 26, 27, 28, 33 and 35, Township 8 South, Range 28 East, G11a and Salt River Base Meridian, Graham County, Arizona, with the location notices filed in Docket 95, Pages 406 and following and Pages 342 and following, Docket 96, Page 199 and Docket 101, Pages 669 and 670, Graham County, Arizona.
- F. MOND-TEL CLAIMS, consisting of 12 unpatented mining claims, being Mond-Tel Nos. 1 through 12, located in Quijotea Mining District, Pima County, Arizona, with the location notices filed in Book 831, Pages 190-201, Pima County, Arizona.
- G. DOVER GROUP, consisting of 10 unpatented and 129 patented mining claims, as follows;

UNPATENTED MINING CLAIMS

The notices of which are recorded in the office of Greenlee County Recorder

<u>Name of claim</u>	<u>Original notice, book & page</u>		<u>Amended notice, book & page</u>	
Anita No. 1	3	596	6	156
Anita No. 2	3	596	6	157
Anita No. 3	3	597	6	158
Anita No. 4	3	598	6	159
Anita No. 5	3	598	6	160
Anita No. 8	3	599	6	163
Anita No. 22			5	496
Anita No. 32	4	170	6	167
Victory Fraction	6	59	6	166
Margot No. 11	2	639	6	147

PATENTED MINING CLAIMS

<u>Description</u>	<u>Sec.</u>	<u>Twp.</u>	<u>Range</u>	<u>Acres</u>
Pat. 1113693, Survey 4230 Storm, Rainy Day, Hurricane, Cyclone, Tornado	17	4S	29E	64.515
Pat. 1119600, Survey 4256A Anita 20, 21, 23, 24, 25, 26, 30, Margot 18, 19, 20, 21, 22, New Queen, New Gram, New Key New DD, New SP, New Con, New BB, Survey 4256B, Millsites New SP, New Con, New BB, New Key, New DD, New Queen, New Gram,	1, 12 6, 7 11, 12	4S 4S 4S	28E 29E 28E	351.981 32.611
Pat. 1121603, Survey 4267 Tucky 12, 13 Bell 1, 2, 3, 4, 5, 6, 7, 8, 9, 10, 11, St. Joe 1, 2, 3, 4, 5, 7, Buron 2	17, 18, 19, 20	4S	29E	345.528
Pat. 1124361 Survey 4266 Tucky 1, 2, 3, 4, 5, 6, 7, 8, 9, 10, 11 St. Joe 6, 8, 9, 10, Buron 1, 3,	17, 18, 19	4S	29E	284.596
Pat. 1127702 Survey 4282 Margot 1, 2, 3, 4, 5, 6, 7, 8, 9, 10, Penker 1, 2,	7, 18	4S	29E	226.717
Pat. 1130491 Survey 4283 Anita 9, 28, 29, Margot 12, 13, 14, 15, 16, 17	13, 12 7, 18	4S 4S	28E 29E	154.573
Pat. 1132477 Survey 4229 Lucky 38, Wilhelmina, Perfect 36, Petite 37,	20	4S	29E	63.781
Pat. 1139873 Survey 4353 Tom Wal 1, 2, 3, 4, 5, 6, 7, 8, 9, 10, 11, 12, 17, 22, 23, 25	20, 21, 28, 29	4S	29E	255.481
Pat. 701571 Survey 3376 Lackawana, Foxey, Missing Link	13	4S	29E	50.848
Pat. 674074 Survey 3345 Victor	12	4S	28E	20.66

PATENTED MINING CLAIMS

<u>Description</u>	<u>Sec.</u>	<u>Twp.</u>	<u>Range</u>	<u>Acres</u>
Pat. 959823 N $\frac{1}{2}$ NE $\frac{1}{2}$, N $\frac{1}{2}$ NW $\frac{1}{2}$	14	4S	28E	160
Pat. 1130997 Lot # 4, SW $\frac{1}{2}$, W $\frac{1}{2}$ W $\frac{1}{2}$ SE $\frac{1}{2}$ S $\frac{1}{2}$ NE $\frac{1}{2}$, SE $\frac{1}{2}$ W $\frac{1}{2}$ NW $\frac{1}{2}$ NW $\frac{1}{2}$ NE $\frac{1}{2}$, N $\frac{1}{2}$ NE $\frac{1}{2}$ NW $\frac{1}{2}$	28 29 33	4S 4S 4S	29E 29E 29E	485.10
Pat. 1130998 Lot 1, 2, 3, W $\frac{1}{2}$ SE $\frac{1}{2}$	11	4S	28E	139.56
Pat. 1160576 Lot 6, 7, 8, 9, 10, 11, SW $\frac{1}{2}$ SW $\frac{1}{2}$ Lot 18, 21,	12 7	4S 4S	28E 29E	171.20
Pat. 1163366 Lot 6 Lot 5	28 29	4S 4S	29E 29E	35.61

DOCKET 24 PAGE 3

EXHIBIT "A"