



CONTACT INFORMATION

Mining Records Curator
Arizona Geological Survey
1520 West Adams St.
Phoenix, AZ 85007
602-771-1601
<http://www.azgs.az.gov>
inquiries@azgs.az.gov

The following file is part of the

Arizona Department of Mines and Mineral Resources Mining Collection

ACCESS STATEMENT

These digitized collections are accessible for purposes of education and research. We have indicated what we know about copyright and rights of privacy, publicity, or trademark. Due to the nature of archival collections, we are not always able to identify this information. We are eager to hear from any rights owners, so that we may obtain accurate information. Upon request, we will remove material from public view while we address a rights issue.

CONSTRAINTS STATEMENT

The Arizona Geological Survey does not claim to control all rights for all materials in its collection. These rights include, but are not limited to: copyright, privacy rights, and cultural protection rights. The User hereby assumes all responsibility for obtaining any rights to use the material in excess of "fair use."

The Survey makes no intellectual property claims to the products created by individual authors in the manuscript collections, except when the author deeded those rights to the Survey or when those authors were employed by the State of Arizona and created intellectual products as a function of their official duties. The Survey does maintain property rights to the physical and digital representations of the works.

QUALITY STATEMENT

The Arizona Geological Survey is not responsible for the accuracy of the records, information, or opinions that may be contained in the files. The Survey collects, catalogs, and archives data on mineral properties regardless of its views of the veracity or accuracy of those data.

PRINTED: 02-27-2002

ARIZONA DEPARTMENT OF MINES AND MINERAL RESOURCES AZMILS DATA

PRIMARY NAME: WHITE PERLITE

ALTERNATE NAMES:
POPCORN

MARICOPA COUNTY MILS NUMBER: 812

LOCATION: TOWNSHIP 4 N RANGE 8 W SECTION 11 QUARTER SW
LATITUDE: N 33DEG 41MIN 51SEC LONGITUDE: W 113DEG 03MIN 16SEC
TOPO MAP NAME: HUMMINGBIRD SPRING - 7.5 MIN

CURRENT STATUS: DEVEL DEPOSIT

COMMODITY:
PERLITE

BIBLIOGRAPHY:
ADMMR WHITE PERLITE FILE
ADMMR "U" FILE PER-2
LOCATED IN HUMMINGBIRD SPRING BLM WILDERNESS

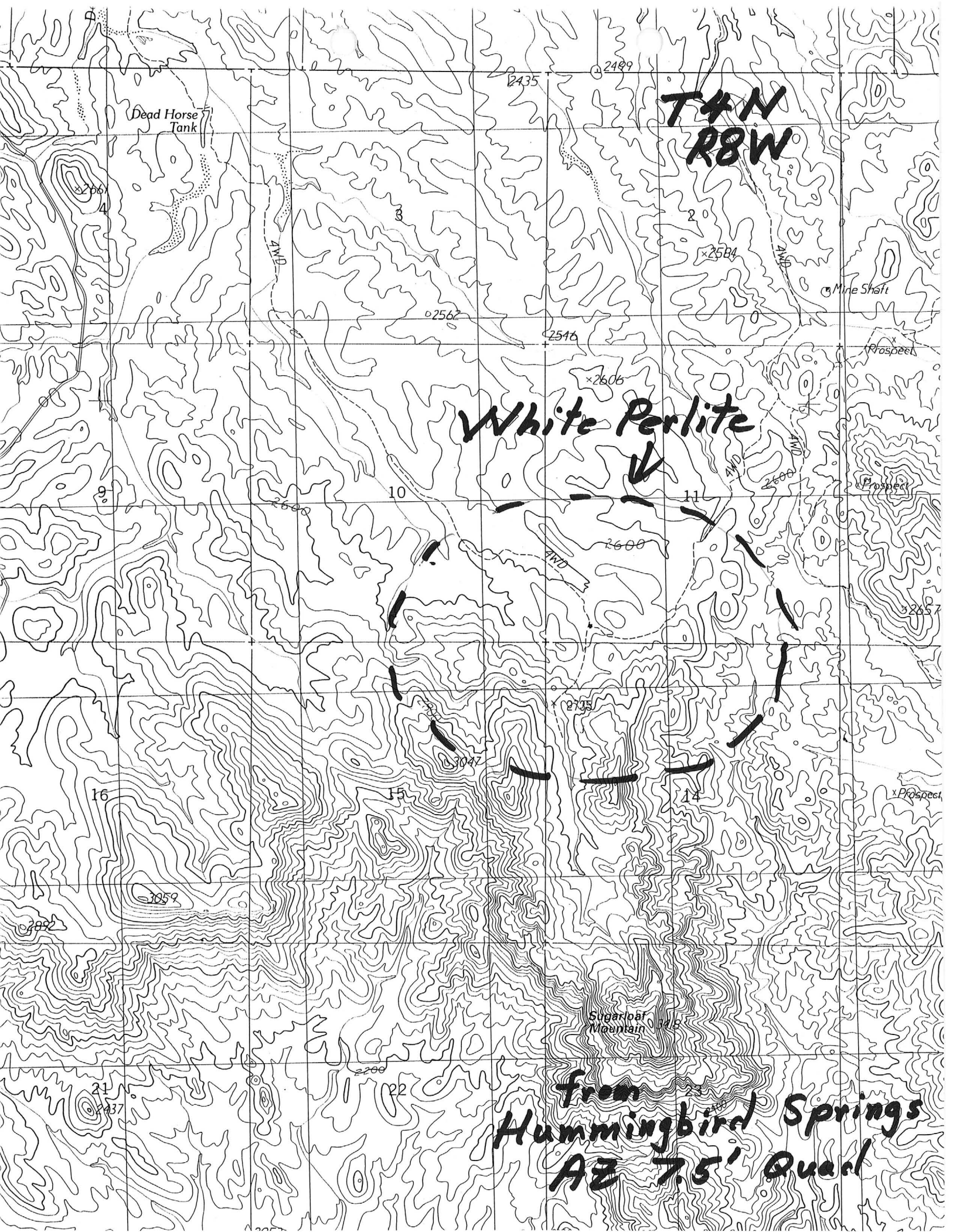

T4N
R8W

Dead Horse
Tank

White Perlite



from
Hummingbird Springs
AZ 7.5' Quad

Dead Horse
Tank

Mine Shaft

Prospect

Prospect

x Prospect

Sugarloaf
Mountain

ADMMR "U" Card File MARICOPA Per-2

ARIZ MAP NM

(12)

Maricopa Arizona
County State ✓

Chief Mineral Perlite No. Per 1
Accessory Minerals none

Property Name: White Perlite Property
(Popcorn claims)

Location: secs. 10,11,14 & 15, T.4N., R.8W.
About 19 air mi SSE of Aguila

Owner: Name Address

Date

Mrs. F. L. White 1614 Edith St. Berkeley, Cal. 10/23/1947

*Call within
Hummingbird Springs
Wilderness Area*

Operator: none

Production:

Total 50 tons From _____ to during March 1947
Present Rate 0 per _____ Date _____

Source of Information:

Status

Date

Inactive

10/1/1947

USBM Report: File No. 463.2/46001

Supplemental Report-Romslo

Classification: Potential producer of perlite

(See other side for general information)

B/1

Per 2

General Information: 5 lode mining claims, unpatented-about 90 acres of perlite with minimum thickness(average) of 20 ft. ~~sample of cleaner perlite~~ yielded an expanded product that compares favorably with commercial perlite

Character of Ore:

Equipment (Date 10/1/1947):

1- RD4, Caterpillar tractor