



## **CONTACT INFORMATION**

Mining Records Curator  
Arizona Geological Survey  
1520 West Adams St.  
Phoenix, AZ 85007  
602-771-1601  
<http://www.azgs.az.gov>  
[inquiries@azgs.az.gov](mailto:inquiries@azgs.az.gov)

The following file is part of the

Arizona Department of Mines and Mineral Resources Mining Collection

## **ACCESS STATEMENT**

These digitized collections are accessible for purposes of education and research. We have indicated what we know about copyright and rights of privacy, publicity, or trademark. Due to the nature of archival collections, we are not always able to identify this information. We are eager to hear from any rights owners, so that we may obtain accurate information. Upon request, we will remove material from public view while we address a rights issue.

## **CONSTRAINTS STATEMENT**

The Arizona Geological Survey does not claim to control all rights for all materials in its collection. These rights include, but are not limited to: copyright, privacy rights, and cultural protection rights. The User hereby assumes all responsibility for obtaining any rights to use the material in excess of "fair use."

The Survey makes no intellectual property claims to the products created by individual authors in the manuscript collections, except when the author deeded those rights to the Survey or when those authors were employed by the State of Arizona and created intellectual products as a function of their official duties. The Survey does maintain property rights to the physical and digital representations of the works.

## **QUALITY STATEMENT**

The Arizona Geological Survey is not responsible for the accuracy of the records, information, or opinions that may be contained in the files. The Survey collects, catalogs, and archives data on mineral properties regardless of its views of the veracity or accuracy of those data.

PRINTED: 07-31-2012

ARIZONA DEPARTMENT OF MINES AND MINERAL RESOURCES AZMILS DATA

PRIMARY NAME: WAR EAGLE

ALTERNATE NAMES:

SENATE  
SEMITE

YAVAPAI COUNTY MILS NUMBER: 1101A

LOCATION: TOWNSHIP 12 N RANGE 1 W SECTION 20 QUARTER NW  
LATITUDE: N 34DEG 22MIN 20SEC LONGITUDE: W 112DEG 23MIN 25SEC  
TOPO MAP NAME: BATTLESHIP BUTTE - 7.5 MIN

CURRENT STATUS: PAST PRODUCER

COMMODITY:

SILVER  
LEAD  
COPPER SULFIDE

BIBLIOGRAPHY:

LINDGREN, W. ORE DEPTS JEROME & BRADSHAW MTN  
QUADS USGS BULL 782 1926 P 150  
BLM AMC FILE 87653  
CLAIMS EXTEND INTO SEC. 17  
AZBM BULL 140  
ADMMR WAR EAGLE FILE

May 27, 1957

SENATE MINE  
(OLD WAR EAGLE GROUP)

YAVAPAI COUNTY, TURKEY CREEK

Pb-Ag

No information on this property.

MARK GEMMILL

---

See: USGS Bulletin #782, p 150

---

*War Eagle*

3552 IV  
(POLAND JUN)

9 25' R2W R1W 371 372 360 000 FEET 112° 22' 30" 34° 22' 30"

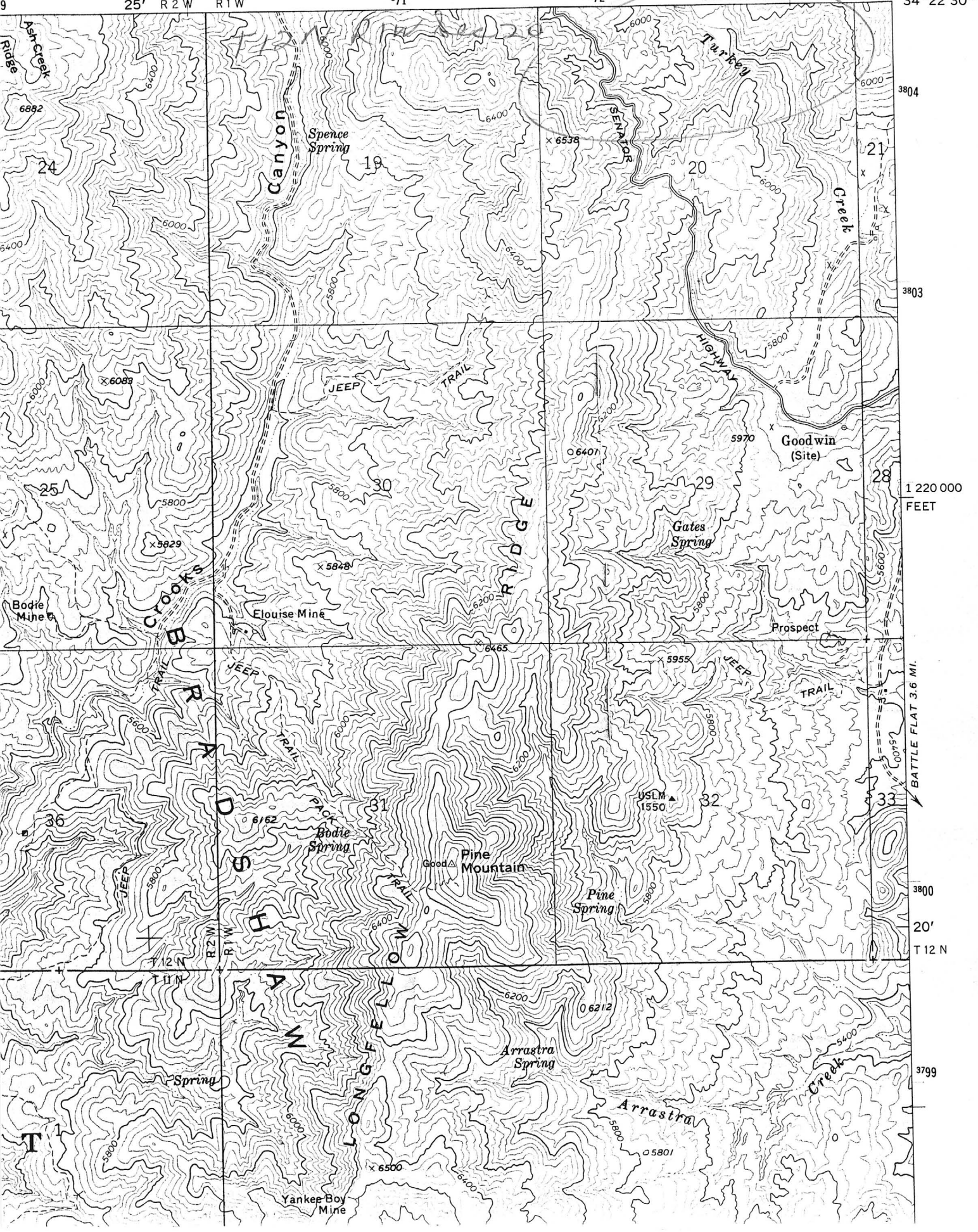

COMMODITIES Gold and Silver

ID NO. \_\_\_\_\_ DATE 5/22/80

PROPERTY SUMMARY

- I. MINE NAME: San Carlos AKA; \_\_\_\_\_  
AKA; War Eagle AKA; \_\_\_\_\_  
AKA; \_\_\_\_\_ AKA; \_\_\_\_\_
- II. LOCATION: T 12N R 1W Sec(s) 17 & 20 UTM; \_\_\_\_\_  
ELEV.; \_\_\_\_\_ DIST.; unknown STATE; Arizona CO.; Yavapai  
DIRECTIONS; 1 1/2 miles East of Palace Station on the old Senator Highway  
\_\_\_\_\_  
\_\_\_\_\_ Map Attached /X/
- III. OWNERSHIP: Name; Les Bender Phone; \_\_\_\_\_  
Address: Box 2446, Prescott, Arizona  
Date of Information; \_\_\_\_\_  
DBA; \_\_\_\_\_ Title Report Attached / /
- IV. PROPERTY: unpatented San Carlos and # 1 - 3  
\_\_\_\_\_  
\_\_\_\_\_ Date of Property Status; 5/22/80 Map Attached /X/
- V. HISTORY: First Located; unknown Operated; unknown  
Remarks; \_\_\_\_\_  
\_\_\_\_\_  
\_\_\_\_\_ Report(s) Attached / /
- VI. PAST PRODUCTION: some apparent - very small  
\_\_\_\_\_  
\_\_\_\_\_ Schedule(s) Attached / /

VII. WORKINGS: 3 shafts and 1 adit could be about 500 feet in all. 2 adit caved badly,  
shafts have no timber.

Map Attached / /

VIII. GEOLOGY: Deposit Type; Vein Vein Strike; N 35 - 40E  
Distance; 500' Width; 18" Dip; Steep Age; unknown  
Host Rock; Yavapai Series Age;                      Ore  
Control unknown  
Existing Report(s) Attached / / Report Based on New Examination Attached / /  
Needs search

IX. MINEROLOGY: Economic Minerals; Gold and Silver  
Gossan Minerals; FeOx  
Alteration; FeOx  
Gangue; Qtz-darh  
Petrographic Study; n/a Report(s) Attached / /

X. METALLURGY: n/a Report(s) Attached / /  
Method of Determination;                      Metallurgical Reports Attached / /  
Remarks;                     

XI. SAMPLE DATA: Owners claim dumps run 9 oz/ton Avg. Sampling Technique;                       
                      
                      
Samples Taken By;                      Number of Samples;                       
Date;                      Assay Report(s)/Maps Attached / /  
Drilling;                      Type;                      Total Footage;                       
When Drilled;                      Drilling/Report Attached / /

XII. GEOCHEMISTRY: n/a Type;                      Type Anomalies;                       
                     Report(s)/Map(s) Attached / /

XIII. GEOPHYSICS: n/a Type;                       
                     Anomalies;                       
                     Report(s)/Map(s) Attached / /

XIV. AERIAL PHOTOGRAPHY: n/a Photo Attached / /

XV. RESERVES: Proven; n/a Calculations Attached / / Probable; \_\_\_\_\_  
Calculations Attached / / Possible; \_\_\_\_\_ Calculations Attached / /  
Total; \_\_\_\_\_ Calculations Attached / / Potential; 12,000  
Calculations Attached ~~XX~~ to  $\frac{200' \times 1.5 \times 500}{12.5} = \text{less M.O.}$

XVI. ECONOMICS: Mine Life; n/a Yrs. Annual Production; \_\_\_\_\_  
Capital Outlay; \_\_\_\_\_ Time; \_\_\_\_\_  
Operating Cost; \_\_\_\_\_ /Yr. \_\_\_\_\_  
Gross Annual Income; \_\_\_\_\_ DCF/ROI; \_\_\_\_\_  
Metal Prices Used; \_\_\_\_\_  
Sensitives; \_\_\_\_\_ Report(s) Attached / /

XVII. REFERENCES:

Author; \_\_\_\_\_ Title; \_\_\_\_\_  
Date; \_\_\_\_\_ Abstracted By; \_\_\_\_\_ Date; \_\_\_\_\_  
Status; \_\_\_\_\_  
Remarks; \_\_\_\_\_

Author; \_\_\_\_\_ Title; \_\_\_\_\_  
Date; \_\_\_\_\_ Abstracted By; \_\_\_\_\_ Date; \_\_\_\_\_  
Status; \_\_\_\_\_  
Remarks; \_\_\_\_\_

Author; \_\_\_\_\_ Title; \_\_\_\_\_  
Date; \_\_\_\_\_ Abstracted By; \_\_\_\_\_ Date; \_\_\_\_\_  
Status; \_\_\_\_\_  
Remarks; \_\_\_\_\_

XVIII. REMARKS:

Field investigation 5/22/80



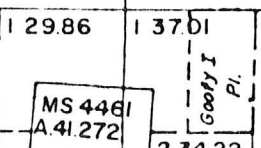
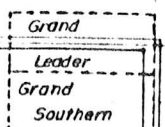
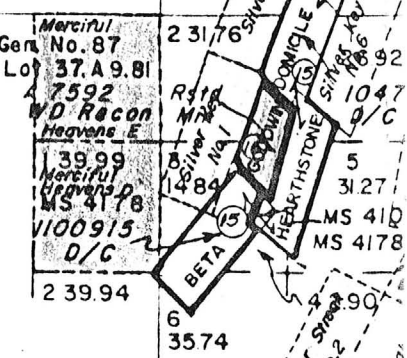
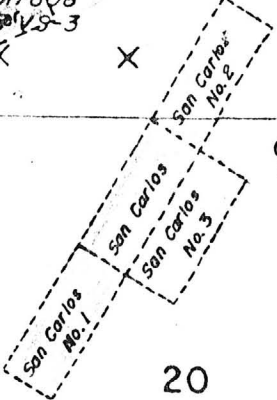
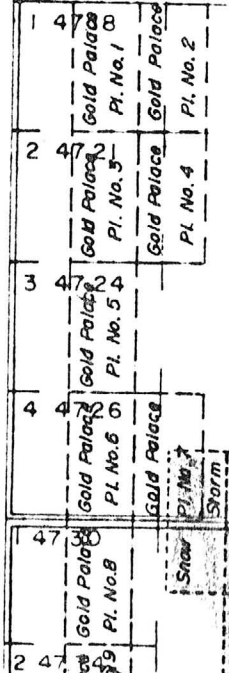
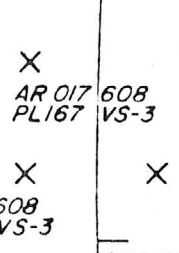
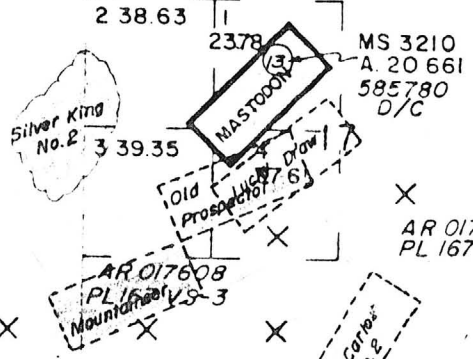
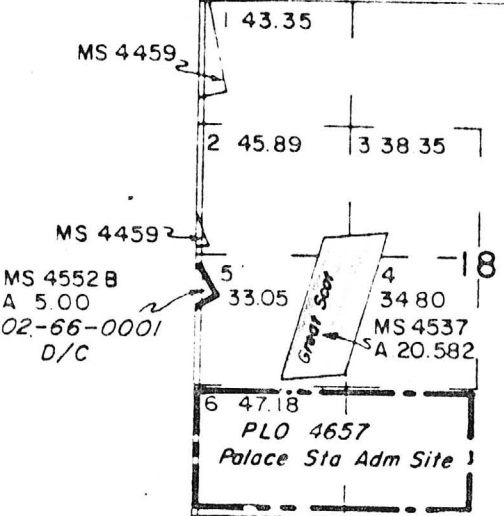
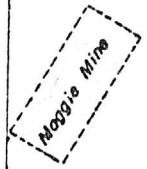
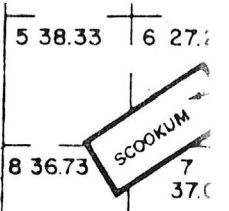
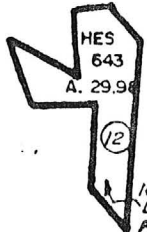
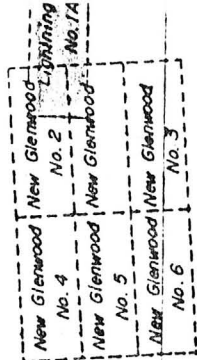
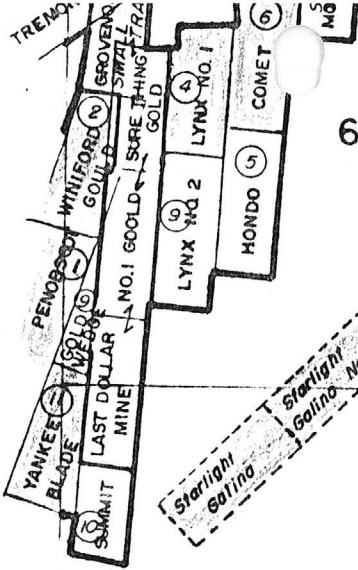



AMC NO. 53203 thru 53207  
CLAIM NAME: New Glenwood #2-#6  
OWNER: Joseph B. Hartmen et.al.  
709 E. Cavalier  
Tempe, AZ 85281  
LOCATION DATE: August 2, 1973 - June 22, 1975  
LOCATION BY: Leslie Ward

AMC N  
CLAIM  
OWNER

LOCAT  
LOCAT

AMC NO. 13726  
CLAIM NAME: Money Metals Snowdrift #10  
OWNER: Samuel E. Hughes et.al.  
Star Rt. Box 809A  
Black Canyon City, AZ 85324  
LOCATION DATE: August 18, 1977  
LOCATION BY: Same  
A.D.L.: November 1, 1978

AMC N  
CLAIM  
OWNER

LOCAT  
LOCAT

AMC NO.:  
CLAIM NAME: Grand Leader, Grand Southern,  
Marcelle, Snowstorm, Clear Day  
OWNER: R.K. Warren  
1500 W. Marydale, No. 53  
Mesa, AZ 85201  
LOCATION DATE: August 5, 1979-October 6, 1979  
LOCATED BY: Same

AMC N  
CLAIM  
OWNER

LOCAT  
LOCATE

AMC NO.:  
CLAIM NAME: Silver Streak, Silver Streak No.  
1-3  
OWNER: Joe Ward  
P.O. Box 1086  
Prescott, AZ 86302  
LOCATION DATE: October 6, 1979  
LOCATED BY: Same

AMC NO  
CLAIM  
OWNER:

LOCATI  
LOCATE

AMC NO.:  
CLAIM NAME: San Carlos, San Carlos No. 1-3,  
Silver Key, Silver Key No. 1-6,  
Goodwin Butte Silver No. 1-6  
OWNER: Les Bender  
Box 2446  
Prescott, AZ  
LOCATION DATE: August 8, 1979-October 11, 1979  
LOCATED BY: Same

AMC NO  
CLAIM  
OWNER:

LOCATI  
LOCATE

AMC NO.:  
CLAIM NAME: Gold Palace 1-9 (Placers) Goofy I  
(Placer)  
OWNER: Gold King Mfg. Inc.  
3144 W. Lewis  
Phoenix, AZ 85009  
LOCATION DATE: September 15 & October 18, 1979  
LOCATED BY: Alfred W. King

AMC NO.:  
CLAIM NAME: Silver Crystel  
OWNER: Louis Crumwell  
LOCATION DATE: January 18, 1980  
LOCATED BY: Same

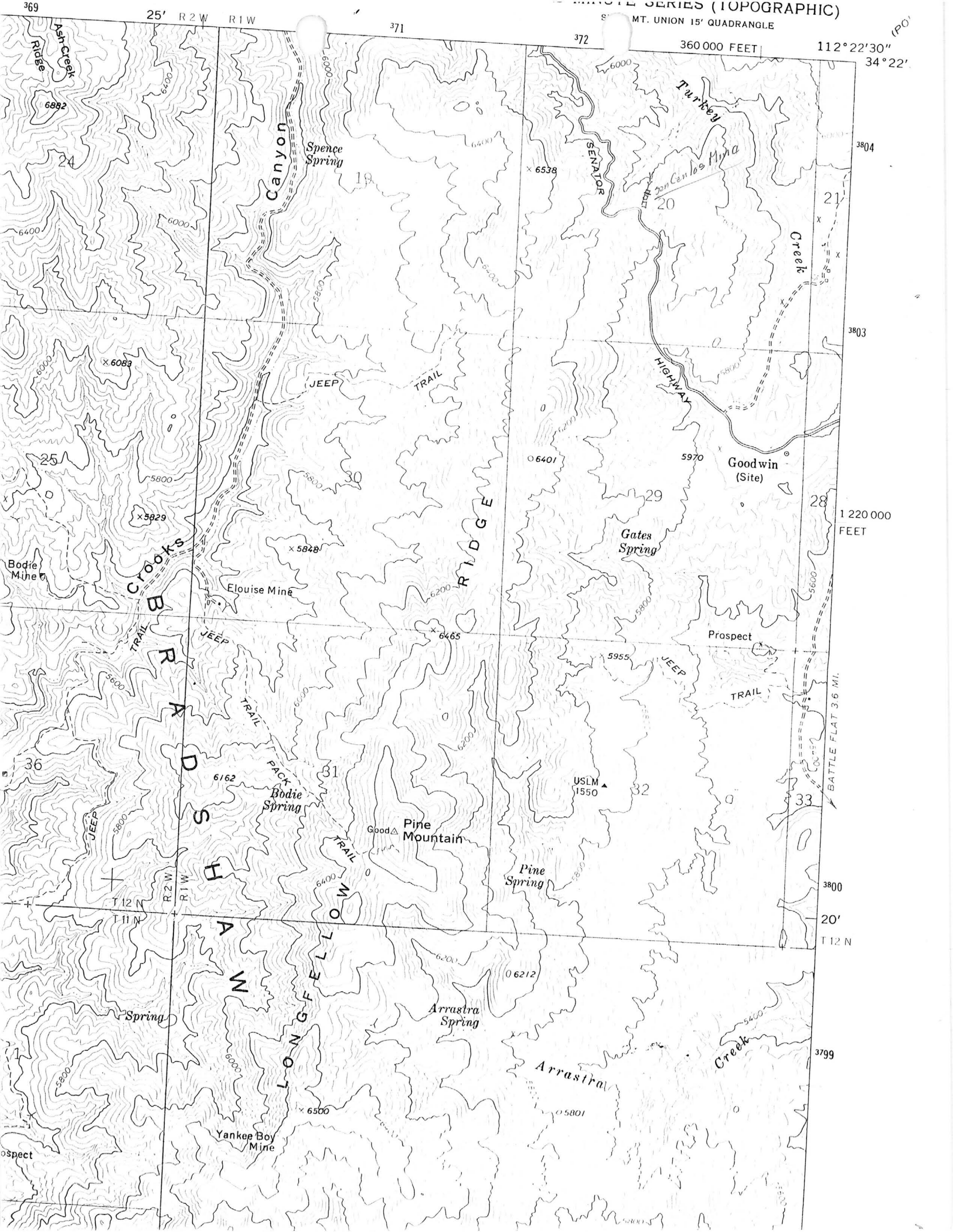

WAR EAGLE

YAVAPAI COUNTY

KAP WR 2/12/88: Bob Coblio, 2506 E. Highland, Mesa, Arizona 85203 was in with information of his War Eagle Mine, Yavapai County. The information is included in a separate report in this file.

-----

KAP WR 3/18/88: Bob Coblio, 2506 E. Highland, Mesa, Arizona 85203 was in for information on constructing a small development headframe for entering and repairing a small shaft on his War Eagle Mine (file) Yavapai County, near Goodwin on Turkey Creek. He was given data from a number of text books. Further he was advised of the necessity of following the State Mine Inspector's rules related to the operation of hoists and the sinking of shafts.

-----

Mine: War Eagle  
County: Yavapai  
ADMMR File: War Eagle

Date: February 11, 1988  
Engineer: Ken A. Phillips

Subject: Information from office interview with Bob Cobllo

Bob Cobllo, 2506 E. Highland, Mesa, Arizona 85203 was in for information on fluxes for smelting lead-silver ores for his own use. I convinced him that trying to smelt his own ores would, even if he was successful, be very costly and it is likely he wouldn't be successful. He was provided numerous metallurgy texts to study which detailed the complexity of smelting. He reported to be able to produce high silver content silver-lead ores from his War Eagle Mine (a new file to be made), Yavapai County, near Goodwin on Turkey Creek, (Yavapai MILS # 1101A). He wants to start by producing a test lot of ore and it was such a lot he thought he could smelt himself. He claimed silver assay values as high as 500 tr oz/ton. He has run numerous assays on the property and although the literature, (USGS Bull. 782, p.150) reports the property to be a lead, zinc and silver deposit, the zinc content did not exceed a few tenths of one percent. He has contacted the Cominco smelter at Trail, British Columbia and received a smelter schedule. Mike Jacobs of Jacobs of Jacobs Assay Office in Tucson recommended he contact Allied ??? in Tucson who would buy a high grade silver concentrate. Based on information on the BLM microfiche the War Eagle is an unpatented claim straddling the section line between Secs. 17 and 20, T.12N., R.1W.; AMC 87654 and owned or located by J.R. Manifee, P.O. Box 917, Bagdad, Arizona 86321.

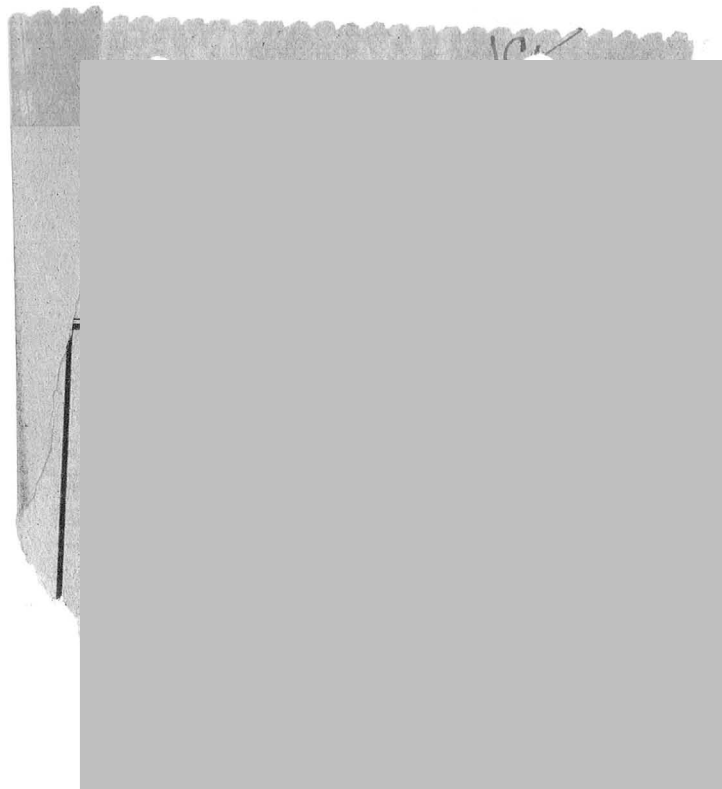

OVER



ENGINEERS & PLANNERS

from the desk of

h. mason coggin

*San Carlos - 40 terms*

*Wor Eagle 1880*

~~*Wor Eagle*~~

*Wednesday - Book Hoe*

*Get Together - Monday week*

*Can / West 237 N. Pleasant*

*Associates* *South edit*

coe & van loo consulting engineers inc.  
4550 n. 12th st . . . . phoenix, arizona, 85014  
phone . . . 602•264•6831





ENGINEERS & PLANNERS

from the desk of

h. mason coggin

*The three shafts may be entered for sampling  
only with rope or ladder*



*probable Cross Section San Carlos Mine*

coe & van loo consulting engineers inc.  
4550 n. 12th st . . . . phoenix, arizona, 85014  
phone . . . 602•264•6831





ENGINEERS & PLANNERS

from the desk of

h. mason coggin

Unpatented Claims

Goodwin 1926 production

New roads

3 shafts      300  
                 100  
                 100

100' Adit on Turkey creek

4500 Ton Dump - 90¢/ton Ag

coe & van loo consulting engineers inc.  
4550 n. 12th st . . . . phoenix, arizona, 85014  
phone . . . 602•264•6831

DEPARTMENT OF MINERAL RESOURCES  
STATE OF ARIZONA  
FIELD ENGINEERS REPORT

Mine      SENATE (Formerly War Eagle), Pb., Ag.      Date      November 24, 1942  
District      Turkey Creek      Engineer      Earl F. Hastings  
Subject:      Reconstruction Finance Corporation,  
                Preliminary Development Loan.

Docket No.      C-ND-Phx. 89  
Date Application Received      November 7, 1942  
Date of Report      November 23, 1942

1. Name and address of applicant (correspondent):  
John Keogan, Box 194, Cottonwood, Arizona.
2. Character of project and estimated cost thereof:  
Clean out 150 feet of tunnel and retimber same, repair dwelling and access road,  
\$3,000.00.
3. Location of property:  
Turkey Creek Mining District, Yavapai County, Arizona.
4. Applicant's interest in or ownership of property:  
Applicant is owner.
5. Loan requested:  
\$5,000.00.
6. Loan recommended:  
None.
7. Comments:  
(A) Apparently the shipments referred to are from Shafts Nos. 1 and 2 on the Silver Vein and have no bearing on the value of the so-called Main Vein upon which the work is to be performed.  
  
(B) No estimate is given as to value, character, width or extent of the ore which is proposed be made accessible. All data pertaining to the application is incomplete and inconclusive, and does not substantiate recommendation of this loan.

ARIZONA DEPARTMENT OF MINERAL RESOURCES

Earl F. Hastings  
Assistant Director and  
Projects Engineer



November 12, 1942

MEMORANDUM

TO: A. C. Nebeker

FROM: Earl F. Hastings

John Keogan, Box 194, Cottonwood, Arizona, has made application for a Class "C" loan on his Semite claims (old War Eagle Group). The data he submits with his application is very incomplete and inconclusive. It does not have the appearance of being much of a mine.

If you happen to get into the district will you contact him and see if there is any further information on this property.



DEPARTMENT OF MINERAL RESOURCES  
STATE OF ARIZONA  
304 HOME BUILDERS BUILDING  
PHOENIX, ARIZONA

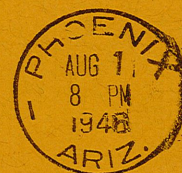
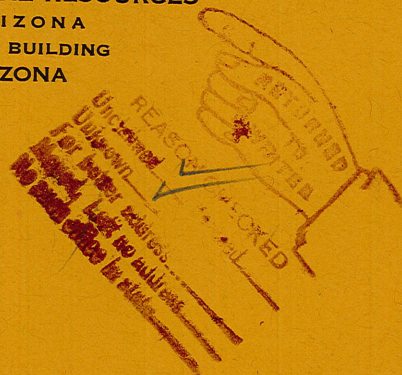

Mr. John Keogan  
~~Box 194~~  
Cottonwood, Ariz.

*Senate*

*Pl*

*PK*