



CONTACT INFORMATION

Mining Records Curator
Arizona Geological Survey
1520 West Adams St.
Phoenix, AZ 85007
602-771-1601
<http://www.azgs.az.gov>
inquiries@azgs.az.gov

The following file is part of the

Arizona Department of Mines and Mineral Resources Mining Collection

ACCESS STATEMENT

These digitized collections are accessible for purposes of education and research. We have indicated what we know about copyright and rights of privacy, publicity, or trademark. Due to the nature of archival collections, we are not always able to identify this information. We are eager to hear from any rights owners, so that we may obtain accurate information. Upon request, we will remove material from public view while we address a rights issue.

CONSTRAINTS STATEMENT

The Arizona Geological Survey does not claim to control all rights for all materials in its collection. These rights include, but are not limited to: copyright, privacy rights, and cultural protection rights. The User hereby assumes all responsibility for obtaining any rights to use the material in excess of "fair use."

The Survey makes no intellectual property claims to the products created by individual authors in the manuscript collections, except when the author deeded those rights to the Survey or when those authors were employed by the State of Arizona and created intellectual products as a function of their official duties. The Survey does maintain property rights to the physical and digital representations of the works.

QUALITY STATEMENT

The Arizona Geological Survey is not responsible for the accuracy of the records, information, or opinions that may be contained in the files. The Survey collects, catalogs, and archives data on mineral properties regardless of its views of the veracity or accuracy of those data.

PRINTED: 09/06/2002

ARIZONA DEPARTMENT OF MINES AND MINERAL RESOURCES AZMILS DATA

PRIMARY NAME: WANSFELL

ALTERNATE NAMES:

YAVAPAI COUNTY MILS NUMBER: 1366

LOCATION: TOWNSHIP 10 N RANGE 1 W SECTION 33 QUARTER S2
LATITUDE: N 34DEG 09MIN 30SEC LONGITUDE: W 112DEG 21MIN 40SEC
TOPO MAP NAME: CROWN KING - 7.5 MIN

CURRENT STATUS: EXP PROSPECT

COMMODITY:

GOLD
COPPER OXIDE
COPPER SULFIDE
SILICON SMELTER FLUX

BIBLIOGRAPHY:

ADMMR WANSFELL FILE
CLAIMS EXTEND INTO T9N R1W SEC 4 N2

10/21/86

ARIZONA DEPARTMENT OF MINES AND MINERAL RESOURCES FILE DATA

PRIMARY NAME: WANSFELL

ALTERNATE NAMES:

YAVAPAI COUNTY MILS NUMBER: 1366

LOCATION: TOWNSHIP 10 N RANGE 1 W SECTION 33 QUARTER S2
LATITUDE: N 34DEG 15MIN SEC LONGITUDE: W 112DEG 15MIN SEC
TOPO MAP NAME: CROWN KING - 7.5

CURRENT STATUS: EXP PROSPECT

COMMODITY:

GOLD
COPPER
SILICON FLUX

BIBLIOGRAPHY:

ADMMR WANSFELL FILE
CLAIMS EXTEND INTO T9N R1W SEC 4 N2

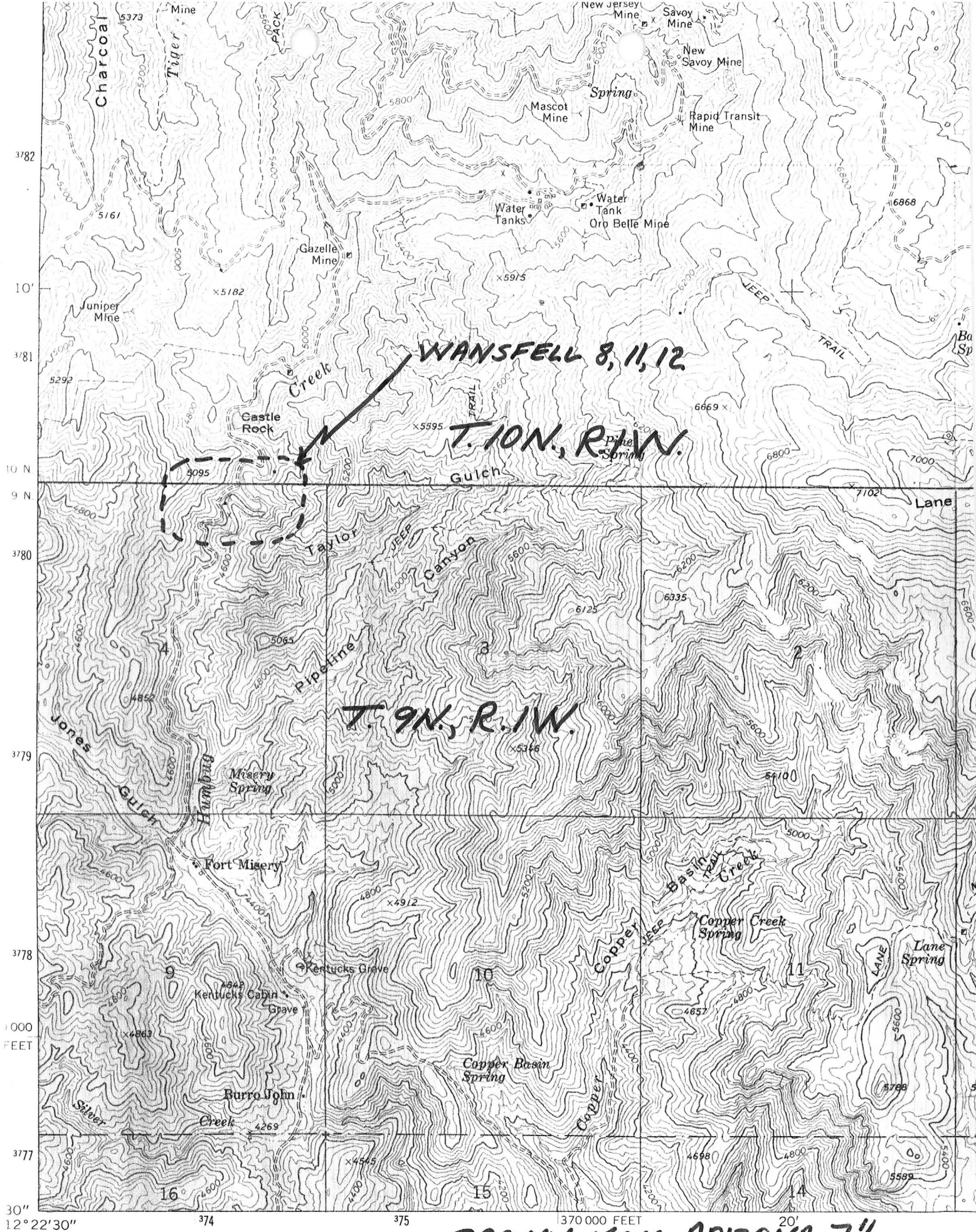

Mapped, edited, and published by the Geological Survey
Control by USGS and USC&GS

CROWN KING, ARIZONA 7 1/2

Topography by photogrammetric methods from aerial
photographs taken 1968. Field checked 1969



Arizona Department of Mines and Mineral Resources

VERBAL INFORMATION SUMMARY

May be Reproduced

1. Information from: Douglas Deckner
Address: 713 W. Paseo Way, Tempe, Arizona phone (602) 839-5044
2. Mine: Wansfell 3. ADMMR Mine File _____
4. County: Yavapai 5. District _____
6. Township 10N, 9N Range 1W, 1W Sec(s) S1/2 Sec. 33, N1/2 Sec. 4
7. Location: just east of Humbug Creek about 1 mile north of Fort Misery (see map)
8. No. of Claims - Patented _____ Unpatented 3
9. Owner (if different from above) _____
10. Address: _____
11. Operating Company: _____
12. Pertinent People and/or Firm: _____
13. Commodities: gold, copper, silicon (siliceous smelter flux)
14. Operational Status: Prospect, possible past producer
15. Summary of information received, comments, etc.: _____

Mr. Deckner reported he purchased the 3 claims (part of a larger group) from Ben MacMillian. He plans to clean out old tunnel and to try to mine. He said he has recovered some free gold from the quartz vein material. He reports native copper and chalcopyrite in a quartz vein.

The report of native copper may result from misidentification of a sulfide mineral.

Date: August 29, 1986

Ken A. Phillips
(Signature) Ken A. Phillips

ADMMR