



CONTACT INFORMATION

Mining Records Curator
Arizona Geological Survey
1520 West Adams St.
Phoenix, AZ 85007
602-771-1601
<http://www.azgs.az.gov>
inquiries@azgs.az.gov

The following file is part of the

Arizona Department of Mines and Mineral Resources Mining Collection

ACCESS STATEMENT

These digitized collections are accessible for purposes of education and research. We have indicated what we know about copyright and rights of privacy, publicity, or trademark. Due to the nature of archival collections, we are not always able to identify this information. We are eager to hear from any rights owners, so that we may obtain accurate information. Upon request, we will remove material from public view while we address a rights issue.

CONSTRAINTS STATEMENT

The Arizona Geological Survey does not claim to control all rights for all materials in its collection. These rights include, but are not limited to: copyright, privacy rights, and cultural protection rights. The User hereby assumes all responsibility for obtaining any rights to use the material in excess of "fair use."

The Survey makes no intellectual property claims to the products created by individual authors in the manuscript collections, except when the author deeded those rights to the Survey or when those authors were employed by the State of Arizona and created intellectual products as a function of their official duties. The Survey does maintain property rights to the physical and digital representations of the works.

QUALITY STATEMENT

The Arizona Geological Survey is not responsible for the accuracy of the records, information, or opinions that may be contained in the files. The Survey collects, catalogs, and archives data on mineral properties regardless of its views of the veracity or accuracy of those data.

PRINTED: 11-09-2012

ARIZONA DEPARTMENT OF MINES AND MINERAL RESOURCES AZMILS DATA

PRIMARY NAME: WANDA #3

ALTERNATE NAMES:

YAVAPAI COUNTY MILS NUMBER: 1434

LOCATION: TOWNSHIP 12 N RANGE 2 W SECTION 26 QUARTER NE
LATITUDE: N 34DEG 21MIN 15SEC LONGITUDE: W 112DEG 25MIN 52SEC
TOPO MAP NAME: BATTLESHIP BUTTE - 7.5 MIN

CURRENT STATUS: UNK

COMMODITY:
UNKNOWN

BIBLIOGRAPHY:
ADMMR WANDA #3 FILE
CLAIMS EXTEND INTO 25

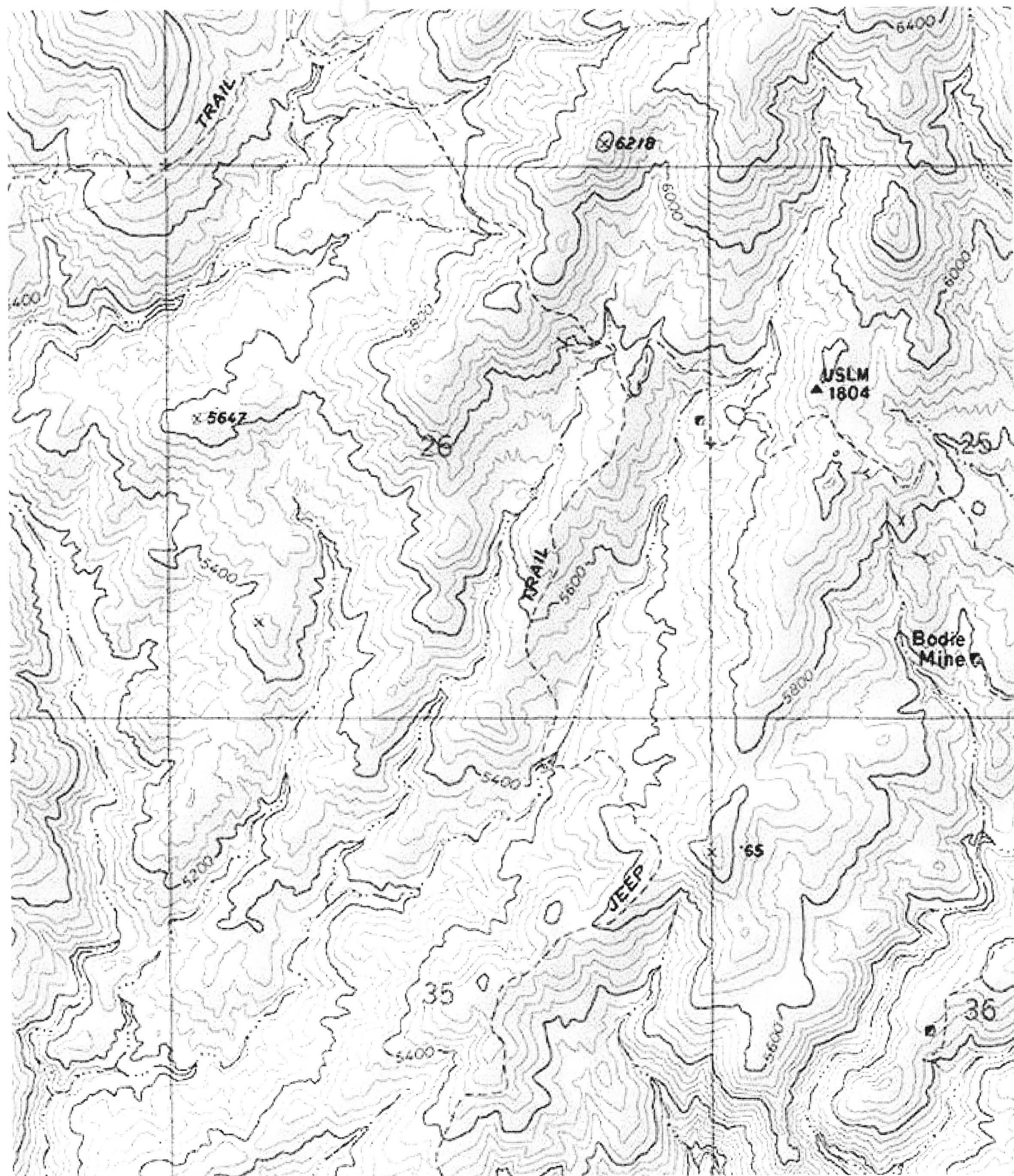

Checked

January 7, 1963

2810
Mining Claims - Prescott
Wanda #3
Bryant, Paul
W. H. Kirkpatrick Estate

Preliminary Report on Mining Claim

1. Name of Claim

o Wanda #3

2. Location

The survey made in 1962 places this claim in the SE $\frac{1}{4}$ NE $\frac{1}{4}$ Section 26, T 12N, R 2 W, G&SRB. Located on aerial photo overlay ECE-11-34.

3. Owner and Address

o Paul Bryant
847 Lincoln
Prescott, Arizona

4. Date owner acquired claim and how acquired

The claim was located on August 25, 1951 by Mr. Bryant and Mr. Kirkpatrick and was recorded in the Yavapai County Courthouse in Book 159, page 82 on August 27, 1951. The late Mr. Kirkpatrick's heirs are living in the State of Washington according to Mr. Bryant.

5. Improvements

- (a) Cabin 12'x21' made of lumber and tin. No value.
- (b) Barn 12'x21' made of lumber and tin. No value.
- (c) Shed 12'x12' made of lumber and tin. No value.
- (d) Shed 9'x12' made of lumber and tin. No value.
- (e) Dug well. Dry.

6. Mining Improvements

- (a) Discovery pit 20'x25'x15' deep. No recent work
- (b) Caved tunnel. This tunnel is completely caved in and is located just below the discovery pit.

- (c) Trench 10'x300'x3'. This excavation starts from the discovery pit and goes down the hill.
- (d) Trench 15'x50'x5'.
- (e) Shaft 5'x7'x7' caved. The area surrounding this shaft has been out and leveled.
- (f) Shaft 3'x5'x25'. This shaft has water at the bottom of it.

7. How claim is being used

Mr. Bryant claims to be holding it for mining purposes.

8. Financial status and occupation of claimant

Paul Bryant is employed by the Miller Valley Builders Supply at 609 Division Street, Prescott, Arizona.

9. Other Pertinent data on claimant

Mr. Bryant is 50 years old and in good health.

10. General

Mr. Bryant stated that he was a miner for 19½ years and that his only interest in the Wanda #3 is for mining purposes. Mr. Bryant plans to acquire ownership of the entire claim when it is determined which of the Kirkpatrick heirs is heir to half of the claim.

The cabin on this claim is of a very substandard nature and is being used by vagrants, hunters and others for purposes other than mining. The claim is not being mined. The photographs of the improvements will bear out the fact that the cabin and sheds are located in a hazardous chaparral fuel type. Use of this claim threatens to hinder National Forest protection. It is a definite fire hazard.

11. Attachments

- (a) Photographs of improvements
- (b) Maps showing location of claim
- (c) Request for Mineral Examination (Form 2800-9)

Aerial photo overlay is on file in the District Office.

Prepared by Eugene E. Jennings
Mineral Guard

William Mehn
Mineral Guard

Approved by F. F. Minninghaus
District Ranger

Prescott Ranger District

Wanda No 3

Paul Bryant and W. H. Kirkpatrick Estate

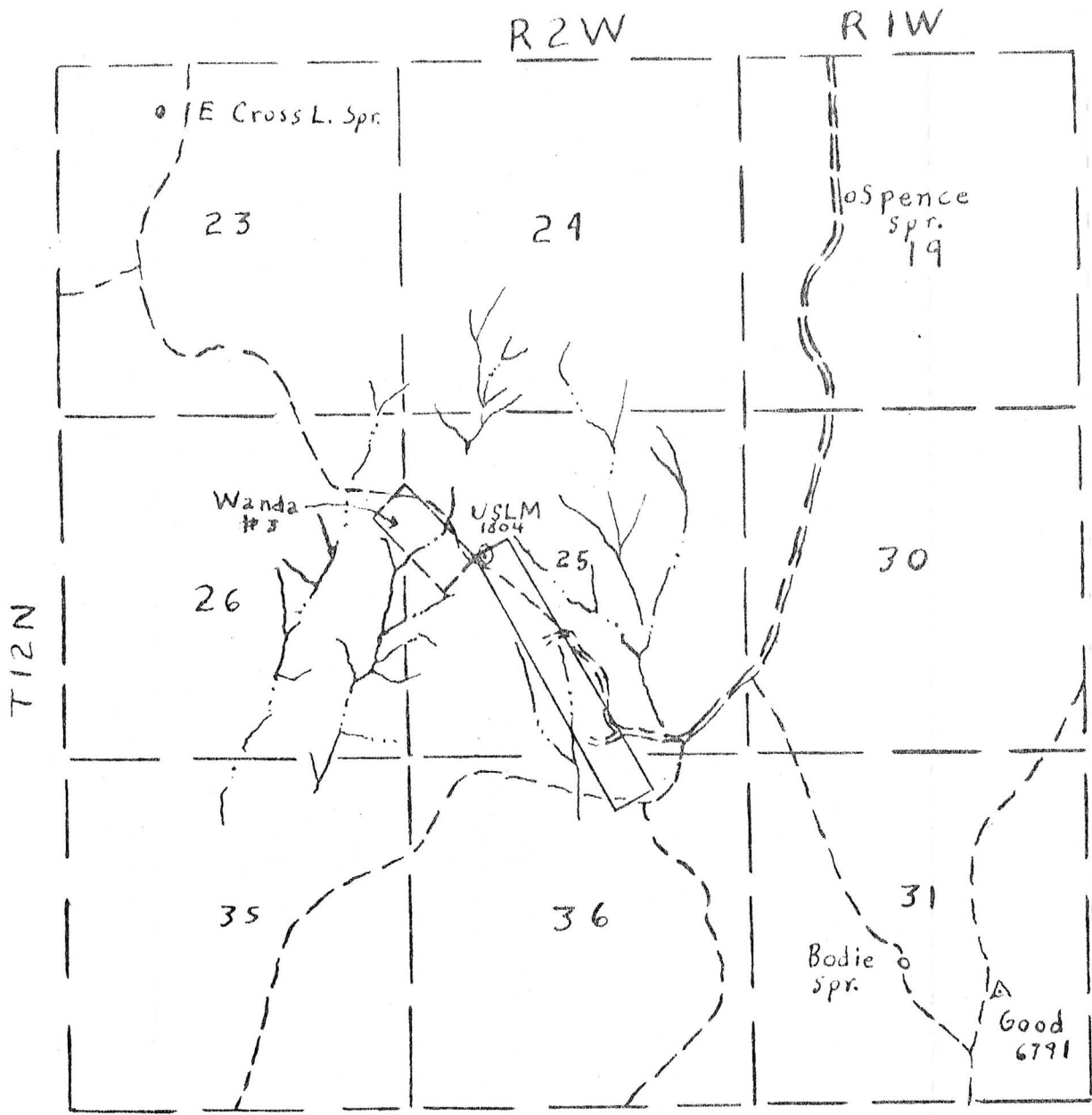

Scale 2" = 1 Mile

WANDA #3

PAUL BRYANT & W. H. KIRKPATRICK ESTATE

E $\frac{1}{2}$ Sec. 26, T 12N, R 2W,
G&SRB&M

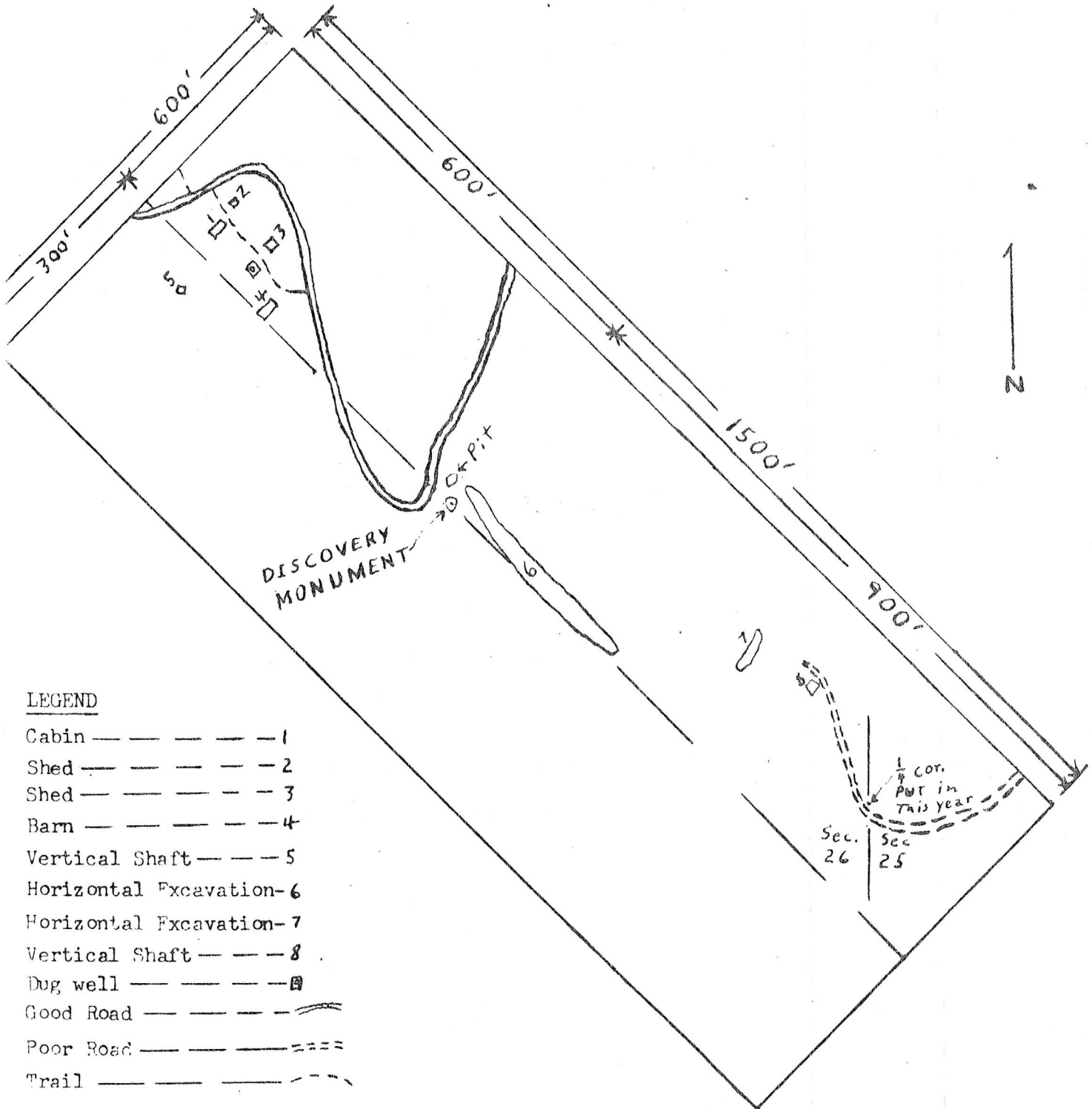

LEGEND

- Cabin — — — — — 1
- Shed — — — — — 2
- Shed — — — — — 3
- Barn — — — — — 4
- Vertical Shaft — — — 5
- Horizontal Excavation-6
- Horizontal Excavation-7
- Vertical Shaft — — — 8
- Dug well — — — — — 9
- Good Road — — — — —
- Poor Road — — — — —
- Trail — — — — —

Scale 1" = 200'

W A N D A # 3
SE $\frac{1}{4}$ NE $\frac{1}{4}$ Sec. 26, T. 12N., R. 2W. G&SRB M

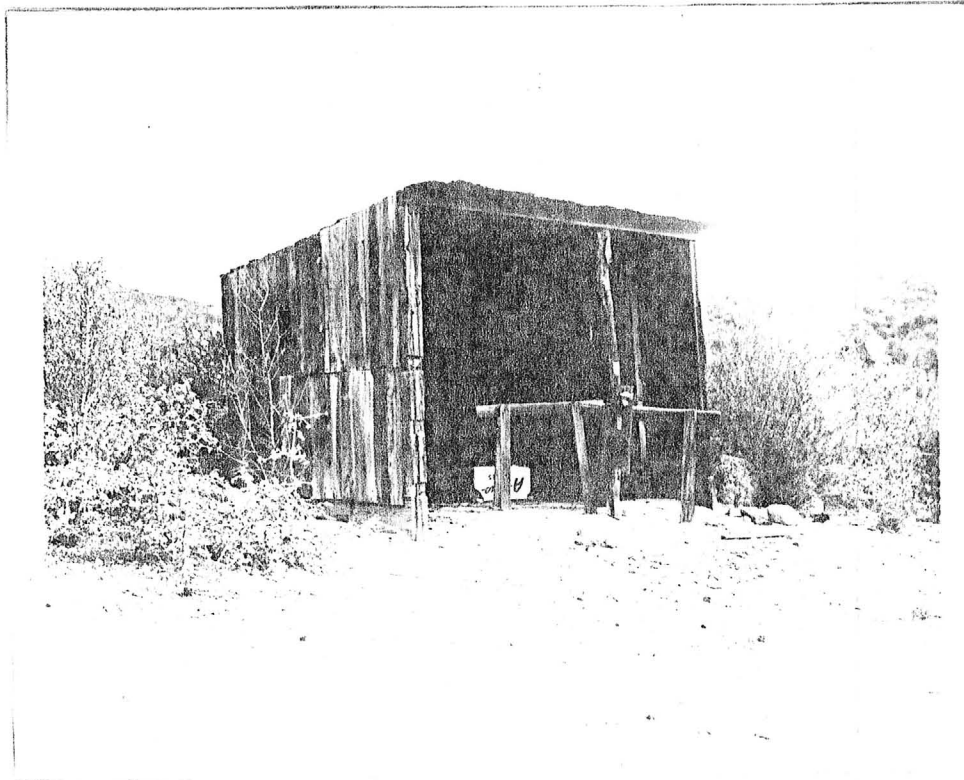
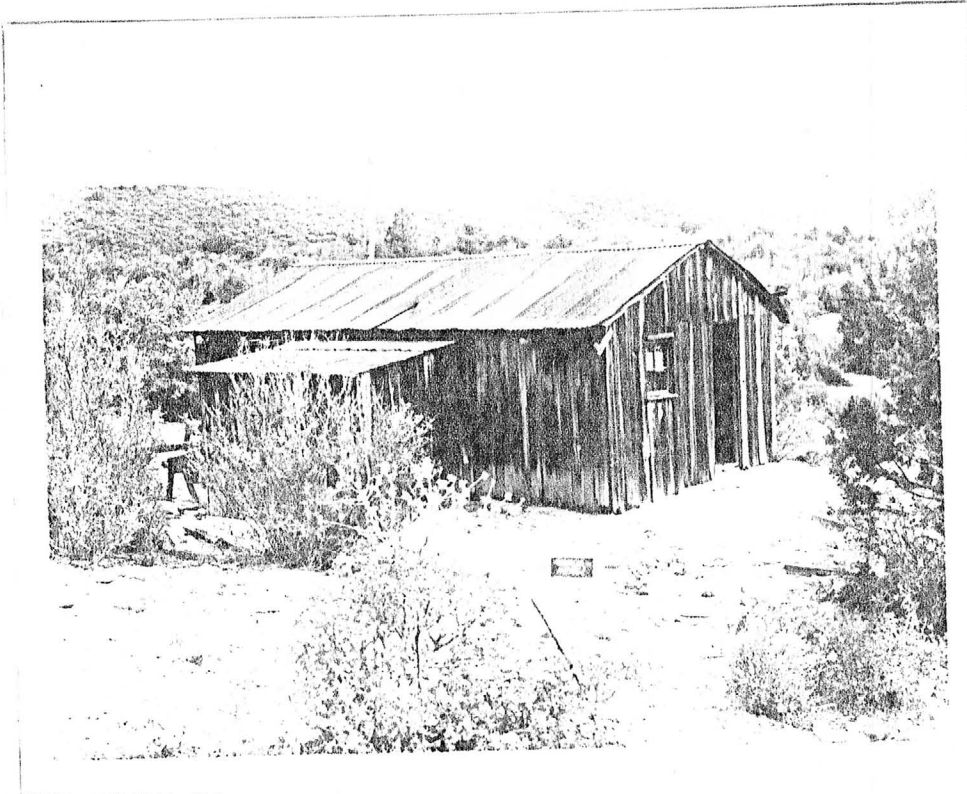

W A N D A # 3
L M C

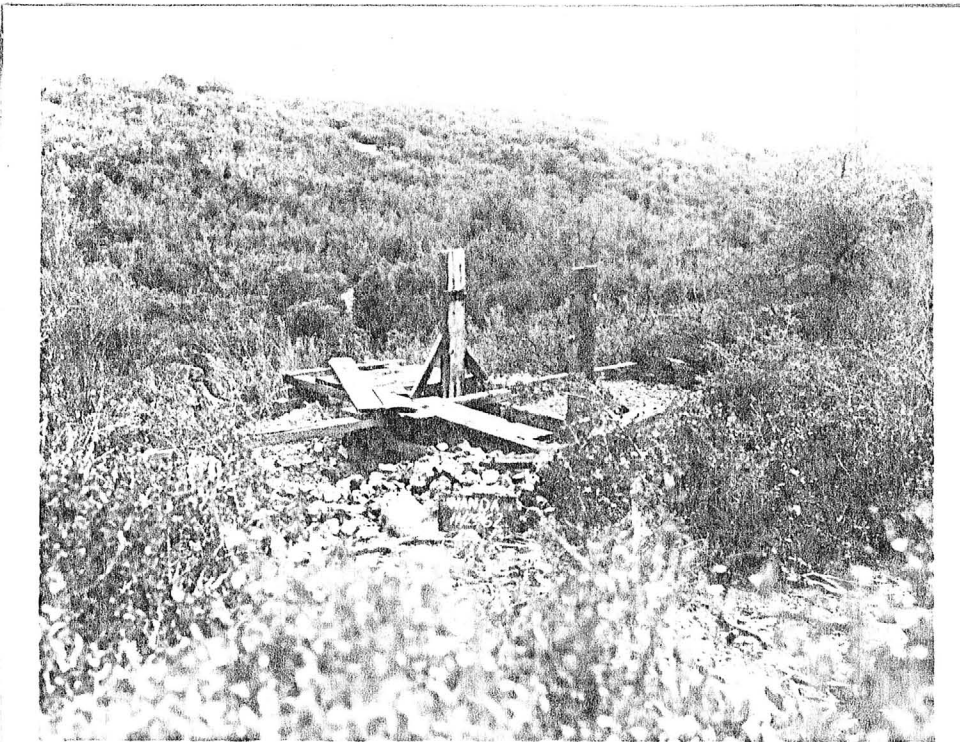

W A N D A # 3
LMC

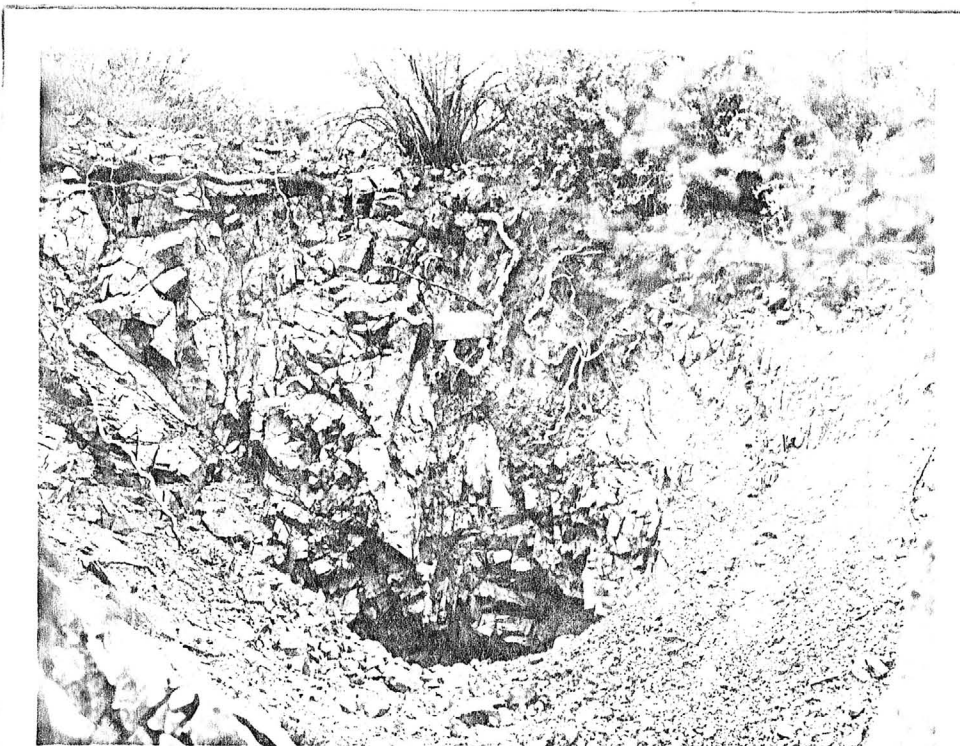
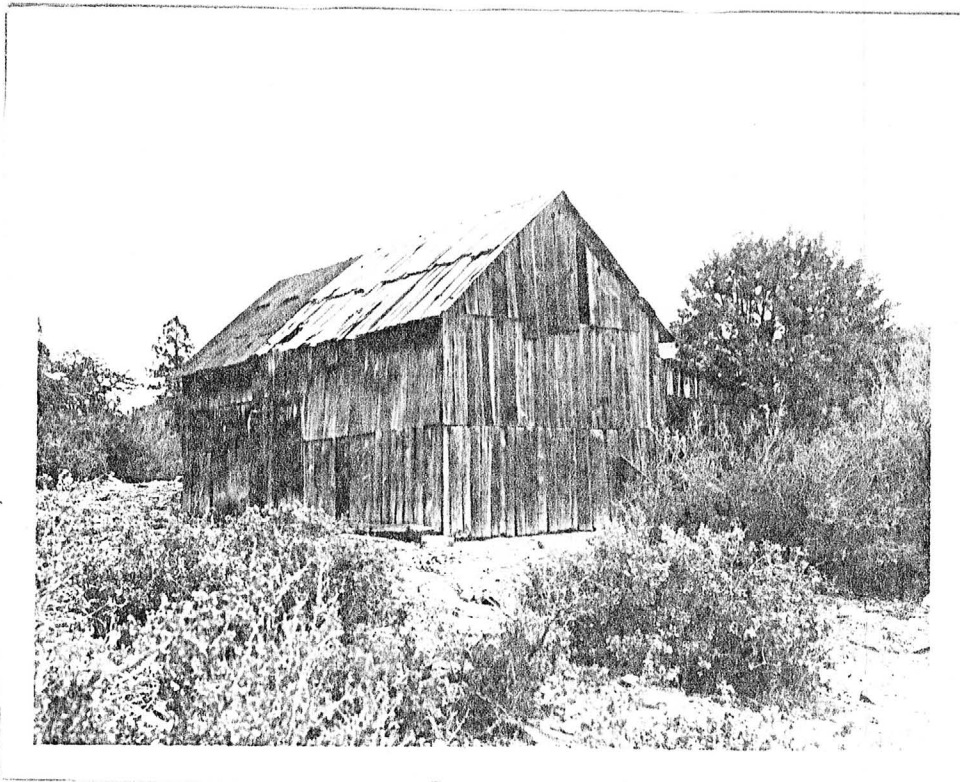

W A N D A # 3
LMC

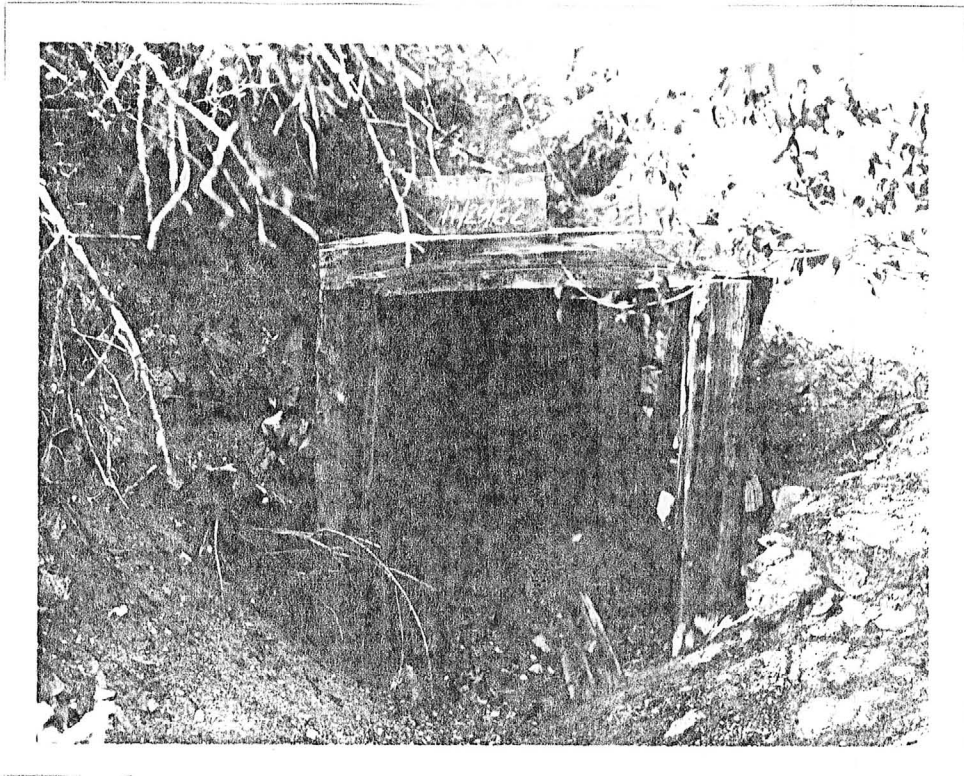

UNITED STATES
DEPARTMENT OF AGRICULTURE
FOREST SERVICE

BGE 11-34
Strip 26
Quad 275

2810 Mining Claims

Wanda #3

REQUEST FOR MINERAL EXAMINATION

1. Name of Claim(s) - Wanda #3
2. Date of Location - August 25, 1951
3. Recorded Yavapai August 27, 1951 159 82
County Date Book Page
4. Name of Claimant(s) - Paul Bryant and W. H. Kirkpatrick Estate
5. Address of Claimant(s) - 847 Hearthstone St. Prescott, Arizona
6. Kind of Claim (lode or placer) - lode
7. State minerals or mineral materials claimed -
8. Location of Claim(s) - Sec. SE 1 NE 1 26 T. 12N R. 2 W, Q&RD Mer.
9. Is claim marked on the ground? Yes If so, in what manner? Discovery monument with notice.
10. Describe improvements and work of a mining nature: Discovery 20'x25'x15' deep. No recent work. Tunnel completely caved. Horiz. excavation 10'x300'x2' deep. Fairly recent. Horiz. excavation 15'x50'x5' deep/ No recent work. Vert. shaft 5'x7'x7' deep caved. Vert. shaft 5'x5'x25' no recent work.
11. Describe other improvements: 12'x21' house of lumber and tin. No value. 12'x21' barn of lumber and tin. No value. 9'x12' shed of lumber and tin. No value. 12'x12' shed of lumber and tin. No value.
12. Reasons for this request: Claim is not being mined and presents a threat to National Forest protection. Improvements are a definite fire hazard, being used by hunters, vagrants and others for shelter.

January 7, 1963

Date

F. F. Mearns
E. F. Mearns
District Ranger

Approved: _____
Date

Forest Supervisor

Submit to RO in duplicate

Form 2800-9
331-R3