



CONTACT INFORMATION

Mining Records Curator
Arizona Geological Survey
1520 West Adams St.
Phoenix, AZ 85007
602-771-1601
<http://www.azgs.az.gov>
inquiries@azgs.az.gov

The following file is part of the

Arizona Department of Mines and Mineral Resources Mining Collection

ACCESS STATEMENT

These digitized collections are accessible for purposes of education and research. We have indicated what we know about copyright and rights of privacy, publicity, or trademark. Due to the nature of archival collections, we are not always able to identify this information. We are eager to hear from any rights owners, so that we may obtain accurate information. Upon request, we will remove material from public view while we address a rights issue.

CONSTRAINTS STATEMENT

The Arizona Geological Survey does not claim to control all rights for all materials in its collection. These rights include, but are not limited to: copyright, privacy rights, and cultural protection rights. The User hereby assumes all responsibility for obtaining any rights to use the material in excess of "fair use."

The Survey makes no intellectual property claims to the products created by individual authors in the manuscript collections, except when the author deeded those rights to the Survey or when those authors were employed by the State of Arizona and created intellectual products as a function of their official duties. The Survey does maintain property rights to the physical and digital representations of the works.

QUALITY STATEMENT

The Arizona Geological Survey is not responsible for the accuracy of the records, information, or opinions that may be contained in the files. The Survey collects, catalogs, and archives data on mineral properties regardless of its views of the veracity or accuracy of those data.

PRINTED: 09/06/2002

ARIZONA DEPARTMENT OF MINES AND MINERAL RESOURCES AZMILS DATA

PRIMARY NAME: WALDREN

ALTERNATE NAMES:
BUCHANAN-LENTZ

MOHAVE COUNTY MILS NUMBER: 488A

LOCATION: TOWNSHIP 17 N RANGE 14 W SECTION 25 QUARTER SE
LATITUDE: N 34DEG 49MIN 23SEC LONGITUDE: W 113DEG 42MIN 20SEC
TOPO MAP NAME: GUNSIGHT CANYON - 7.5 MIN

~~NO CL~~

CURRENT STATUS: DEVEL DEPOSIT

COMMODITY:
SILVER
GOLD LODE
LEAD

BIBLIOGRAPHY:
ADMMR WALDREN MINE FILE

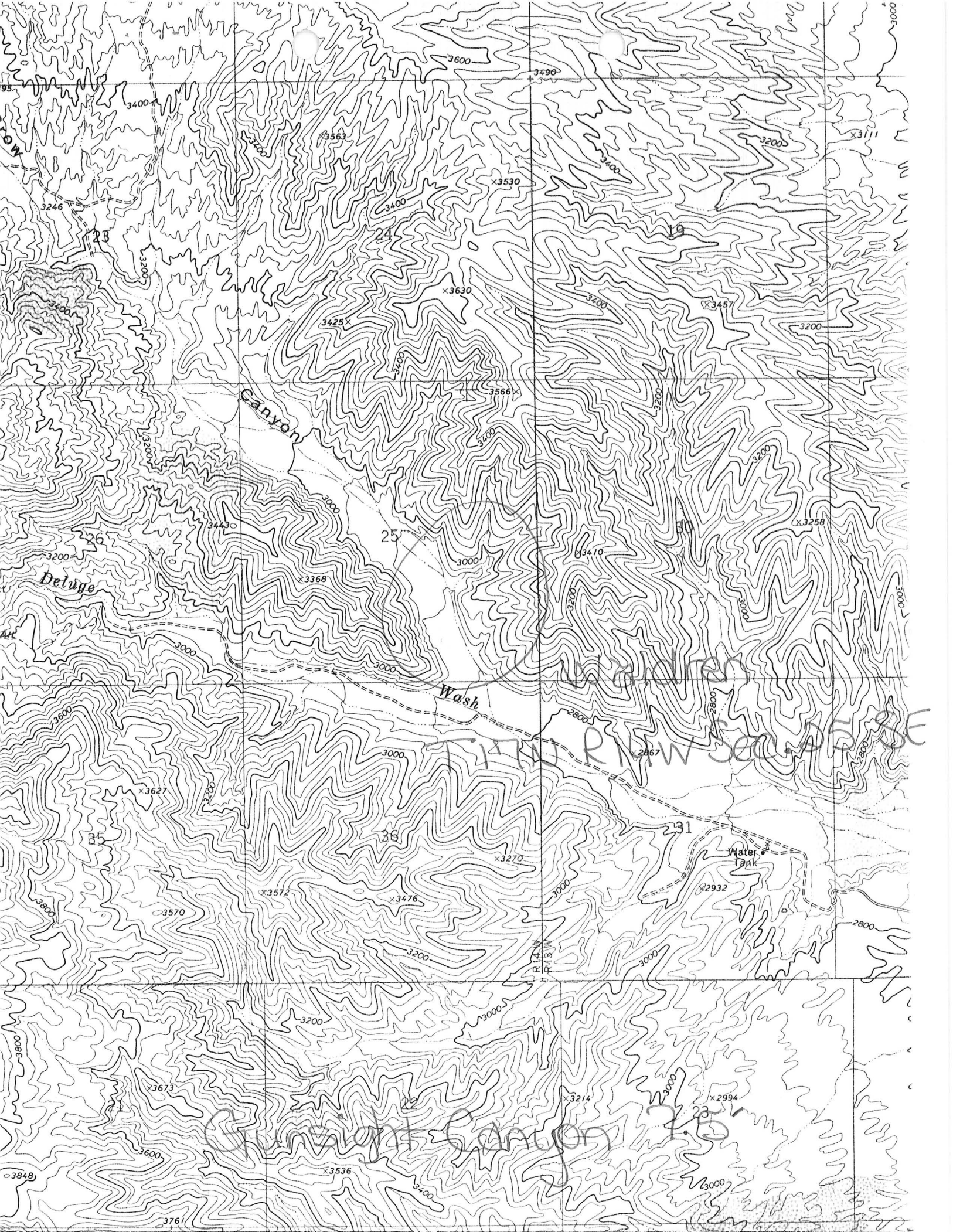

M-W.H. 09

DEPARTMENT OF MINERAL RESOURCES
STATE OF ARIZONA
OWNERS MINE REPORT

Date July 10, 1939

Mine ^{pen} Waldun Mines

District Cedar

Location Cedar

Former name

Owner Buchanan & Lentz

Address Kingman, Ariz.

Operator

Address

President

Gen. Mgr.

Mine Supt.

Mill Supt.

Principal Metals Gold, silver, lead

Men Employed

Production Rate

Mill: Type & Cap.

Power: Amt. & Type

Operations: Present

Operations Planned Unwater the shaft - shaft 650 ft. deep.

Number Claims, Title, etc. Six - title clear

Description: Topog. & Geog. 415 level drift south 250 feet - 3 feet of ore averaging \$11.85 blocked out up to 215 foot level - also high grade ore that can be sorted and shipped.

Mine Workings: Amt. & Condition

Geology & Mineralization

Ore: Positive & Probable, Ore Dumps, Tailings

Mine, Mill Equipment & Flow Sheet

Road Conditions, Route Good

Water Supply Good

Brief History

Special Problems, Reports Filed

Remarks

If property for sale: Price, terms and address to negotiate.

Will sell or lease

Signed..... F. E. Buchanan & W. K. Lentz
Kingman, Arizona

Use additional sheets if necessary.

M-W:4
0-0

DEPARTMENT OF MINERAL RESOURCES
STATE OF ARIZONA
OWNERS MINE REPORT

Date July 10, 1939

Mine ^{ren} Walden Mines

District Cedar

Location Cedar

Former name

Owner Buchanan & Lentz

Address Kingman, Ariz.

Operator

Address

President

Gen. Mgr.

Mine Supt.

Mill Supt.

Principal Metals Gold, silver, lead

Men Employed

Production Rate

Mill: Type & Cap.

Power: Amt. & Type

Operations: Present

Operations Planned Unwater the shaft - shaft 650 ft. deep.

Number Claims, Title, etc.

Six - title clear

Description: Topog. & Geog. 415 level drift south 250 feet - 3 feet of ore averaging \$11.85 blocked out up to 215 foot level - also high grade ore that can be sorted and shipped.

Mine Workings: Amt. & Condition

(over)

Geology & Mineralization

Date: 10/10/1939

Ore: Positive & Probable, Ore Dumps, Tailings

Location Code:

Mine, Mill Equipment & Flow Sheet

Address:

Address:

Gen. Mgr.:

Mill Equip.:

Road Conditions, Route Good

Men Employed:

Mill Type & Cap.:

Water Supply Good

Brief History

Operations Planned - 1000 tons per day.

Special Problems, Reports Filed

Number Claims, Title, etc.

Remarks

Description: Tabor & Geog. - 1st level drift work 100 feet - 5 feet of ore

If property for sale: Price, terms and address to negotiate.

Will sell or lease

Mine Location: Amt & Condition

Signed..... F. E. Buchanan & W. K. Lentz
Kingman, Arizona

Use additional sheets if necessary.

Exhibit "H"

Map of a portion of the
 CEDAR MINING DISTRICT, MONHAVE COUNTY, ARIZONA
 Showing the location of the properties of the
 ARIZONA VENTURE CORPORATION

October-1915

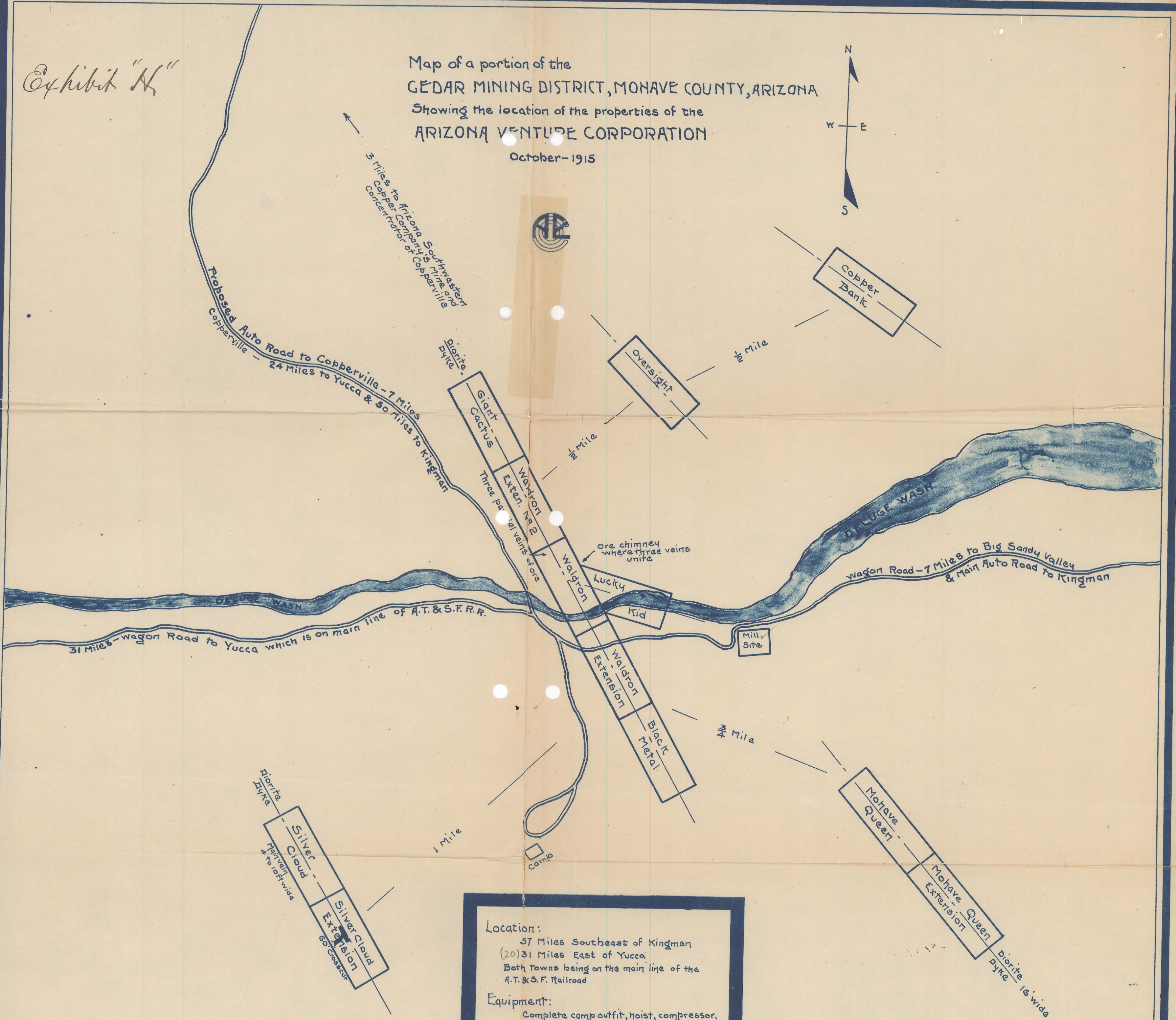
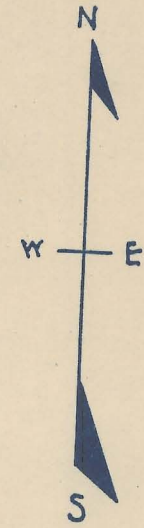

Location:
 57 Miles Southeast of Kingman
 (20) 31 Miles East of Yucca
 Both towns being on the main line of the
 A.T. & S.F. Railroad

Equipment:
 Complete camp outfit, hoist, compressor,
 machine tools, etc., blacksmith shop, engine
 house, change room, electric light plant, etc.