



CONTACT INFORMATION

Mining Records Curator
Arizona Geological Survey
1520 West Adams St.
Phoenix, AZ 85007
602-771-1601
<http://www.azgs.az.gov>
inquiries@azgs.az.gov

The following file is part of the

Arizona Department of Mines and Mineral Resources Mining Collection

ACCESS STATEMENT

These digitized collections are accessible for purposes of education and research. We have indicated what we know about copyright and rights of privacy, publicity, or trademark. Due to the nature of archival collections, we are not always able to identify this information. We are eager to hear from any rights owners, so that we may obtain accurate information. Upon request, we will remove material from public view while we address a rights issue.

CONSTRAINTS STATEMENT

The Arizona Geological Survey does not claim to control all rights for all materials in its collection. These rights include, but are not limited to: copyright, privacy rights, and cultural protection rights. The User hereby assumes all responsibility for obtaining any rights to use the material in excess of "fair use."

The Survey makes no intellectual property claims to the products created by individual authors in the manuscript collections, except when the author deeded those rights to the Survey or when those authors were employed by the State of Arizona and created intellectual products as a function of their official duties. The Survey does maintain property rights to the physical and digital representations of the works.

QUALITY STATEMENT

The Arizona Geological Survey is not responsible for the accuracy of the records, information, or opinions that may be contained in the files. The Survey collects, catalogs, and archives data on mineral properties regardless of its views of the veracity or accuracy of those data.

PRINTED: 09/05/2002

ARIZONA DEPARTMENT OF MINES AND MINERAL RESOURCES AZMILS DATA

PRIMARY NAME: VICTORY

ALTERNATE NAMES:

YAVAPAI COUNTY MILS NUMBER: 354

LOCATION: TOWNSHIP 12 N RANGE 4 W SECTION 5 QUARTER NE
LATITUDE: N 34DEG 24MIN 53SEC LONGITUDE: W 112DEG 41MIN 17SEC
TOPO MAP NAME: KIRKLAND - 7.5 MIN

CURRENT STATUS: EXP PROSPECT

COMMODITY:

GOLD
SILVER

BIBLIOGRAPHY:

USGS KIRKLAND QUAD
ADMMR VICTORY MINE FILE
CLAIMS ALSO IN SEC. 4



Returned
to
Office

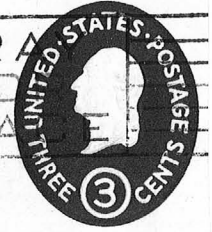

REASON FOR CHECKED
Unclaimed
Unknown
Insufficient address
Moved, but no address
No money in envelope
Do not put in this envelope

Unknown at address

Not at

Mr. A. W. Gadberry

P.O. Box 222

South Pasadena, Calif.

?

ARIZONA DEPARTMENT OF MINERAL RESOURCES
MINERAL BUILDING, FAIRGROUNDS
PHOENIX, ARIZONA

August 12, 1958

To the Owner or Operator of the Arizona Mining Property named below:

| | |
|------------------------------------|-------|
| Victory Mine (Gold) Yavapai County | gold |
| (Property) | (ore) |

We have an old listing of the above property which we would like to have brought up to date.

Please fill out the enclosed Mine Owner's Report form with as complete detail as possible and attach copies of reports, maps, assay returns, shipment returns or other data which you have not sent us before and which might interest a prospective buyer in looking at the property.

Frank P. Knight

FRANK P. KNIGHT,
Director.

Enc: Mine Owner's Report

May 1, 1957

M. Gemmill reported:

Victory Mine abandoned

DEPARTMENT OF MINERAL RESOURCES
STATE OF ARIZONA
FIELD ENGINEERS REPORT

Mine

Date

3/18/48

District

Engineer

H.W.

Subject:

Mr. Gadberry says that he pumped out the shaft
and that the bottom shows 36 inches of ore that
runs from \$17⁰⁰ to \$24⁰⁰.

Wants to lease property to responsible operator.

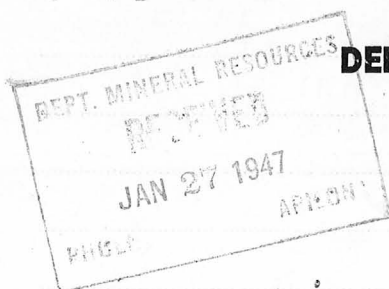

DEPARTMENT OF MINERAL RESOURCES

State of Arizona

MINE OWNER'S REPORT

Date

Jan 4 - 1947

1. Mine: Victory
2. Location: Sec. _____ Twp. _____ Range. _____ Nearest Town Kirkland
Distance 2 Direction N.E. Road Condition good
3. Mining District & County: Eureka Yavapai
4. Former Name of Mine: Gold Chief
5. Owner: A W Gadberry
Address: Kirkland
6. Operator: G. W. Gadberry Phone - Sycamore 9-4996
Address: P.O. Box 222' South Pasadena, Calif.
7. Principal Minerals: gold
8. Number of Claims: 8 Lode ☒ Placer _____
Patented _____ Unpatented ☒
9. Type of Surrounding Terrain: Rolling, gentle ridges, gullies
10. Geology & Mineralization: Granite
11. Dimension & Value of Ore Body: small lenses of quartz with copper and according to Operator carries \$15.00 to 25.00 gold

Two small lenses show in the incline shaft - water in shaft at 70 ft.

12. Ore "Blocked Out" or "In Sight":

none

Ore Probable:

not much

13. Mine Workings—Amount and Condition:

| No. | Feet | Condition |
|-----------------------|---------|---------------------|
| Shafts 8 1 | 80 | good to water level |
| Raises | | |
| Tunnels | 75-2 ft | good |
| Drifts | 50 " | |
| Crosscuts | | |
| Stopes | | |

14. Water Supply:

water in shaft

15. Brief History:

old owners, Chase brothers,

no record of production,

Mr. Gadberr is pumping water out
of shaft to check on reported ore in
bottom -

A Prospect

16. Signature:

AB Thebecker
Field Engr.

17. If Property for Sale, List Approximate Price and Terms:

COUNTY: Yavapai
DISTRICT: Eureka
METALS: Au

MINE STATUS

1/47

A. W. Gadberry

~~11/46~~

1/47

Developing
Developing.

Au

A. W. Gadberry, Kirkland

47