



CONTACT INFORMATION

Mining Records Curator
Arizona Geological Survey
1520 West Adams St.
Phoenix, AZ 85007
602-771-1601
<http://www.azgs.az.gov>
inquiries@azgs.az.gov

The following file is part of the

Arizona Department of Mines and Mineral Resources Mining Collection

ACCESS STATEMENT

These digitized collections are accessible for purposes of education and research. We have indicated what we know about copyright and rights of privacy, publicity, or trademark. Due to the nature of archival collections, we are not always able to identify this information. We are eager to hear from any rights owners, so that we may obtain accurate information. Upon request, we will remove material from public view while we address a rights issue.

CONSTRAINTS STATEMENT

The Arizona Geological Survey does not claim to control all rights for all materials in its collection. These rights include, but are not limited to: copyright, privacy rights, and cultural protection rights. The User hereby assumes all responsibility for obtaining any rights to use the material in excess of "fair use."

The Survey makes no intellectual property claims to the products created by individual authors in the manuscript collections, except when the author deeded those rights to the Survey or when those authors were employed by the State of Arizona and created intellectual products as a function of their official duties. The Survey does maintain property rights to the physical and digital representations of the works.

QUALITY STATEMENT

The Arizona Geological Survey is not responsible for the accuracy of the records, information, or opinions that may be contained in the files. The Survey collects, catalogs, and archives data on mineral properties regardless of its views of the veracity or accuracy of those data.

PRINTED: 05-20-2010

ARIZONA DEPARTMENT OF MINES AND MINERAL RESOURCES AZMILS DATA

PRIMARY NAME: UDAR

ALTERNATE NAMES:
UNKNOWN FOUR PROSPECTS 4
NOD

MARICOPA COUNTY MILS NUMBER: 431A

LOCATION: TOWNSHIP 2 S RANGE 6 W SECTION 33 QUARTER W2
LATITUDE: N 33DEG 12MIN 51SEC LONGITUDE: W 112DEG 52MIN 44SEC
TOPO MAP NAME: WOOLSEY PEAK - 7.5 MIN

CURRENT STATUS: EXP PROSPECT

COMMODITY:
UNKNOWN

BIBLIOGRAPHY:
USGS WOOLSEY PEAK QUAD
ADMMR UDAR FILE

WOOLSEY PEAK QUADRANGLE
ARIZONA-MARICOPA CO.
7.5 MINUTE SERIES (TOPOGRAPHIC)

NW/4 WOOLSEY PEAK 15' QUADRANGLE

3450 IV
(ARLINGTON)
1:62 500

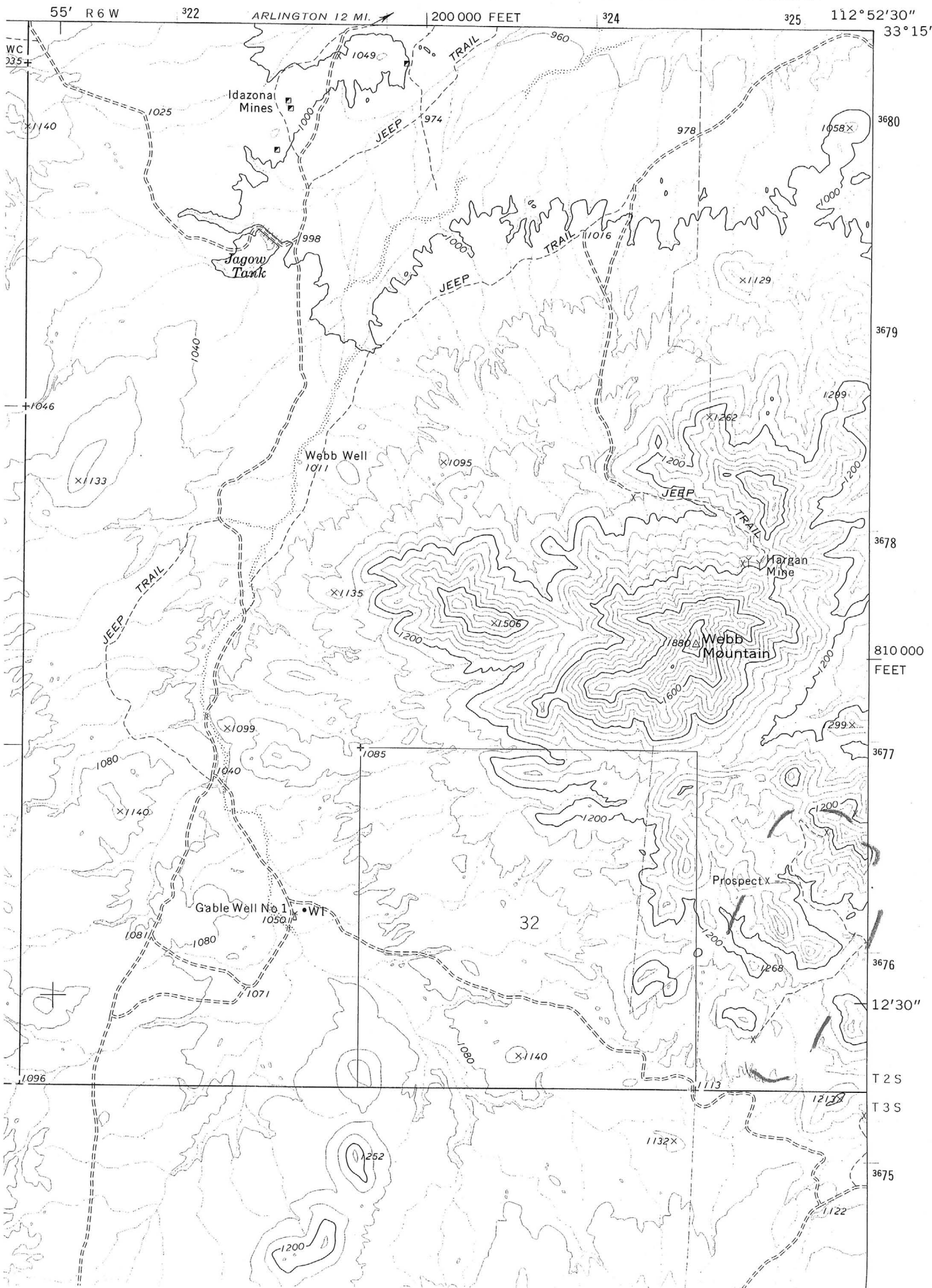

10
 Don White, 319 South Mt. Vernon Avenue, Prescott, AZ 86301, phone 778-3140 visited and reported he no longer works for Billiton Exploration. He explained that Billiton has reduced its grass roots exploration efforts on a world wide basis. Their remaining exploration expenditures are generally going to be committed to their best and most developed targets. Mr. White explained that most of the properties in Arizona acquired by Billiton will be little more than maintained with assessment work. In some districts the company did considerable reconnaissance and favorable precious-base metal targets were delineated, but not acquired.

ANN
 Sit
 Don White, 319 South Mt. Vernon Avenue, Prescott, AZ 86301, phone 778-3140 reported that while he was previously employed by Billiton Exploration, he was involved in a reconnaissance project in the Pittsburg Tonto Mine--Fred Pranty region of the schist belt in T8N, R11E, T9N, R11E and T9N, R12E in Gila County. Although Billiton never took the project to the claim location stage, it was for financial reasons and not the lack of potential. Mr. White feels the area has a number of targets and would like to interest a firm into funding a project in the area.

ANN
 Sit
 → Don White, 319 South Mt. Vernon Avenue, Prescott, AZ 86301, phone 778-3140 reported that while he was previously employed by Billiton Exploration he was involved in their Copper Mountain project in Yavapai County. The project area included all or parts of Sections 18, 19, 29, 30 and 31 T12N R2E. The land position included 84 claims located by Billiton (Com #1-#84), the patented Copper Zar (Hall Property-Yavapai MILS Index #1017) and some optioned claims in the area. Six holes were drilled on the project and the title is being maintained by doing assessment work. It is believed that Billiton would like to obtain a joint venture partner for the project.

ANN
 Sit
 → Don White, 319 South Mt. Vernon Avenue, Prescott, AZ 86301, phone 778-3140 reported that while he was previously employed by Billiton Exploration he was involved in their Antler Mine Area project in Sections 4, 8 and 18 T17N R16W. The project Mohave Co. includes a group of claims the Ant #1-#56 located by Billiton and some state land department prospecting permits in an area southwest of the Antler Mine. The project area is covered with alluvium but has some excellent geophysical anomalies - in particular a very strong magnetic anomaly caused, perhaps by pyrrhotite similar to that of the Antler Mine. The project area runs approximately southwest from the Antler Mine and probably covers Mohave MIL Index #317A in Sec 18, T17N, R16W. The target is of a massive sulfide-base and precious metal nature.

ANN
 Sit
 → Don White, 319 South Mt. Vernon Ave, Prescott, AZ 86301, phone 778-3140 reported that while he was previously employed by Billiton Exploration he was involved in their UDAR Project Area in Sections 21, 22, 27, 28 and 33, T2S R6W. The property position includes a group of Udar claims and a group of Nod claims in the area of the Buckeye Copper Mine (file) Maricopa County. The interest in the area is based on the copper occurrence at the Buckeye Copper Mine. It is believed the project area includes a perfect geologic sequence for the occurrence of a massive sulfide deposit--that is a basic-intermediate-felsic-fragmental agglomerate sequence. The area was drilled in 1983 on a geophysical target-geological-copper occurrence target. The results are not known. The target is a massive sulfide base and precious metal deposit. Most of the Udar and Nod claims are in the name of Joseph Schere of Tucson who located the claims as an agent for Billiton. The area takes in ground which likely covers Maricopa MILS Index Nos 431A and 431B.

Chamber

NOD claims

9/84

MARICOPA COUNTY

T2S R6W Secs 21, 22
27, 28, 33

See: Udar claims (card) Maricopa Co KAP WR 8/31/84