



## **CONTACT INFORMATION**

Mining Records Curator  
Arizona Geological Survey  
1520 West Adams St.  
Phoenix, AZ 85007  
602-771-1601  
<http://www.azgs.az.gov>  
[inquiries@azgs.az.gov](mailto:inquiries@azgs.az.gov)

The following file is part of the

Arizona Department of Mines and Mineral Resources Mining Collection

## **ACCESS STATEMENT**

These digitized collections are accessible for purposes of education and research. We have indicated what we know about copyright and rights of privacy, publicity, or trademark. Due to the nature of archival collections, we are not always able to identify this information. We are eager to hear from any rights owners, so that we may obtain accurate information. Upon request, we will remove material from public view while we address a rights issue.

## **CONSTRAINTS STATEMENT**

The Arizona Geological Survey does not claim to control all rights for all materials in its collection. These rights include, but are not limited to: copyright, privacy rights, and cultural protection rights. The User hereby assumes all responsibility for obtaining any rights to use the material in excess of "fair use."

The Survey makes no intellectual property claims to the products created by individual authors in the manuscript collections, except when the author deeded those rights to the Survey or when those authors were employed by the State of Arizona and created intellectual products as a function of their official duties. The Survey does maintain property rights to the physical and digital representations of the works.

## **QUALITY STATEMENT**

The Arizona Geological Survey is not responsible for the accuracy of the records, information, or opinions that may be contained in the files. The Survey collects, catalogs, and archives data on mineral properties regardless of its views of the veracity or accuracy of those data.

PRINTED: 03/18/2003

ARIZONA DEPARTMENT OF MINES AND MINERAL RESOURCES AZMILS DATA

PRIMARY NAME: TWENTIETH CENTURY

ALTERNATE NAMES:

MOHAVE COUNTY MILS NUMBER: 125H

LOCATION: TOWNSHIP 23 N RANGE 18 W SECTION 14 QUARTER NW  
LATITUDE: N 35DEG 23MIN 18SEC LONGITUDE: W 114DEG 10MIN 41SEC  
TOPO MAP NAME: CHLORIDE - 7.5 MIN

CURRENT STATUS: UNKNOWN

COMMODITY:

ZINC  
LEAD  
SILVER  
GOLD LODE  
IRON SULFIDE  
COPPER SULFIDE  
INDIUM  
IRON HEMATITE

BIBLIOGRAPHY:

ADMMR TWENTIETH CENTURY MINE FILE  
ADMMR MOHAVE CUSTOM MILL PROJECT  
AEC PRELIM. RECONN. RPT. 172-485, P. 55  
MALACH, R. "MOHAVE CO. MINES" P 51; 1977  
ADMMR MIDAS MINE FILE



(CERBAT)  
3154 1 SW  
SCALE 1:24 000

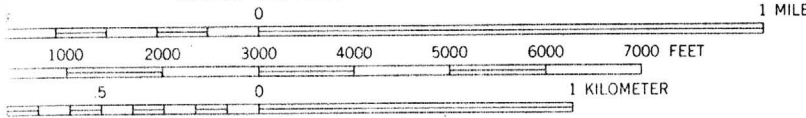

CONTOUR INTERVAL 40 FEET  
DATUM IS MEAN SEA LEVEL



QUADRANGLE LOCATION

P COMPLIES WITH NATIONAL MAP ACCURACY STANDARDS  
GICAL SURVEY, DENVER, COLORADO 80225, OR WASHINGTON, D. C. 20242  
IBING TOPOGRAPHIC MAPS AND SYMBOLS IS AVAILABLE ON REQUEST

Chloride 7.5'

An ISO 9001 Certified Company

Laurence G. Stevens

Consultant

38741 Jacobs Street

Lake Linden, MI 49945

Phone: 906-523-5234

email: lstevens@up.net

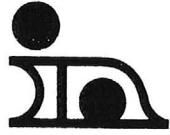

**INDIUM CORPORATION  
OF AMERICA®**

1676 Lincoln Avenue, Utica, NY 13502 USA

315-853-4900 or 800-4 INDIUM

FAX 315-853-1000 or 800-221-5759

lstevens@indium.com • <http://www.indium.com>

2/22/04  
Contract  
11/23/04

3/24

8-04

STILL OWNS



TWENTIETH CENTURY

MOHAVE COUNTY

NJN WR 7/24/87: Phil Blacet (card) reports that the Indium Corporation of America (card) has been involved in a property in the SE part of the Chloride District, Mohave County. Their interest is in gallium associated with sphalerite that occurs in veins. Consultant Dave Wahl (card) has been doing sampling for them.

-----

NJN WR 7/31/87: Dave Wahl (card) reported that he has recently been working at the 20th Century Mine (file) Mohave County with Indium Corp of America who has been the historic owner fo the property.

-----

RECNO M004196  
 REC\_TYPE S  
 REP\_DATE 79 11  
 FIL\_LINK USBM 004015 0793  
 REP JOHNSON, KRIS H. (CREASEY, S. C.)  
 REP\_AFF USGS  
 DIST WALLAPAI DISTRICT  
 COUNTY MOHAVE  
 STATE\_CODE AZ  
 CTRY\_CODE US  
 PHYS 12  
 DRAIN 15030103  
 LAND\_ST 49  
 QUAD1 CHLORIDE  
 Q1\_SCALE 24000  
 ELE\_V 4120 FT  
 UTM\_N 3919470  
 UTM\_E 756310  
 UTM\_Z +11  
 TOWNSHIP 023N  
 RANGE 018W  
 SECTION 14  
 SECT\_FRACT SE OF NW OF NW  
 MERIDIAN G&SR  
 POSITION 2 MILES SE OF CHLORIDE, ABOUT 2.5 MILES SW OF CHERUM PEAK  
 SITE TWENTIETH CENTURY MINE  

---

 LAT 35.3875  
 LONG -114.1783  
 CTRY\_NAME UNITED STATES  
 COMMOD ZN AG PB AU CU IN AS  
 ORE\_MAT SPHALERITE, GALENA, PYRITE, ARSENOPYRITE  
 MAJOR ZN  
 MINOR AG PB AU CU IN  
 CLH\_USE 93/12/15  
 TRACE AS  
 PROD S  
 STATUS 8  
 OWNER INDIUM CORP OF AMERICA (1965)  
 EXPL\_COM 9 PATENTED CLAIMS; PREVIOUS OWNERS AND OPERATORS INCLUDE  
 GEORGE A. BEEBE, WILLIAM S. MURPHY  
 DEP\_TYPE VEIN  
 DEP\_SIZE S  
 STRIKE N 60 W  
 DIP 86 NE  
 QUAD250 KINGMAN  
 DWORK\_COM 300 FT DEEP SHAFT; 260 FT OF DRIFTS AT 100, 200, 300 FT  
 LEVELS  
 MIN\_AGE LCRET-TERT  
 REG\_STRUCT PREC SCHISTOSITY N30E, LCRET VEINS, FISSURES, DIKES NW TO  
 NNW REGIONALLY  
 NAME JOHNSON, KRIS H. (CREASEY, S. C.)  
 DATE 11/01/79  
 CONT\_CODE NA  
 GEOL\_COM MINERALIZATION ASSOCIATED WITH PORPHYRY INTRUSION, LCRET  
 GEN\_COM INFO.SRC : 1 PUB LIT; 2 UNPUB REPT  
 REF DINGS, M.G., 1951, THE WALLAPAI MINING DISTRICT, CERBAT  
 MOUNTAINS, MOHAVE COUNTY, ARIZONA: U.S.G.S. BULL.  
 978-E|PRELIMINARY RECONNAISSANCE FOR URANIUM IN MOHAVE  
 COUNTY, ARIZONA, 1952 TO 1956 ; U.S. ATOMIC ENERGY  
 COMMISSION, RME - 158, 1970, P. 73

USGS MRDS DATA  
 (PRINTED IN 97)

May 27, 1957

No information on this property.

MARK GEMMILL

TWENTIETH CENTURY

Indium

Mohave

8 - 7

T 23 N, R 18 W

Anaconda Copper Co., Butte, Montana

'43

NAME: TWENTIETH CENTURY ✓

COUNTY: MOHAVE

T 23 N R 18 W SEC. 14 Elev 4100'

DISTRICT: WALLAPAI  
CCHLORIDE

Mineralization:

Geology:

Type Operation:

Production:

References: Tope 7 1/2

NAME: TWENTIETH CENTURY ✓

COUNTY: MOHAVE

T 23 N R 18 W SEC. 14 NW 1/4

DISTRICT: WALLAPAI

Mineralization: Zn Pb Au Ag (In)

Geology:

Type Operation:

Production:

References: clipping file

Mohave County Card File

March 12, 1943

MEMORANDUM

TO: W. C. Broadgate

FROM: E. M. Helfgott

This is in regard to your memorandum on Indium.

Indium is a metallic element of silver white color discovered in 1863 in arsenical ores. It is related to cadmium and zinc and both are associated with it in nature. It is found in many ores like tungsten and tin, but especially in zinc blende. It is soft, malleable, ductile and easily fusible. It is heavy, with a specific gravity of 7.1 to 7.4, an atomic weight of 114.8 and a melting point of 174 c (345 f).

Chemically indium resembles aluminum and gallium. Its use prior to 1940 was mainly experimental, according to the Bureau of Mines. There were in 1941 four domestic producers whose output totaled 7492.8 troy ounces. Shipments mounted to 8144.4 troy ounces. Present monthly productive capacity approximates the total 1941 output and can be raised to 22,440 troy ounces within 6 months if there were a great demand. Industry stocks on January 1, 1941 totaled 11,619.6 troy ounces and on January 1, 1942 totaled 10,968 troy ounces. In addition, producers had an inventory amounting to 96,000 troy ounces.

There is apparently no government control over this metal. It is found in Mojave County, Arizona. There is no information in regard to its relative importance. Its chief use is for platings on cadmium and other alloyed bearings for airplanes, automotive and Diesel engines. Other uses are dental castings, optical goods, light reflectors, surgical equipment, silverware and, recently, jewelry. It can replace chromium and nickel for decorative purposes. It is used also in electrical contacts and with easily fusible alloys. It integrates thoroughly with silver and nickel, producing an alloy with more than ordinary resistance to wear and tarnish. In general it can be said to add permanence and strength. The Arizona properties have been proved to a depth of 300 feet and may persist to 700 feet. The demand to date, however, has not been sufficient to warrant further development. It is produced chiefly as a by-product of electrolytic zinc. There is no immediate problem of supply in relation to requirements. It may have further uses as an alloy.

Its average price from 1931 to 1940 was \$95.00 per troy ounce. Its present price is \$12.50 per troy ounce.

In his "Metals Handbook", published in 1940, Dr. George Stuart Brady, late of BEW, now of the armed forces, said that it was valued as a plating metal because of its fine color and corrosion resistance. Indium plated light reflectors are highly effective. Indium oxide is used to give a beautiful yellow color to glass. Indium usually remains alloyed with the zinc in the reduction of zinc from its ores.

JAMES E. MURRAY, MONT., CHAIRMAN  
FRANCIS MALONEY, CONN.   ARTHUR CAPPER, KANS.  
ALLEN J. ELLENDER, LA.   ROBERT A. TAFT, OHIO  
JAMES M. MEAD, N. Y.   GEORGE A. WILSON, IOWA  
TOM STEWART, TENN.   KENNETH S. WHERRY, NEBR.  
CLAUDE PEPPER, FLA.   C. DOUGLAS BUCK, DEL.  
JAMES G. SCRUGHAM, NEV.

CHARLES A. MURRAY, EXECUTIVE SECRETARY

## United States Senate

Special Committee to Study Problems of  
American Small Business

March 15, 1943

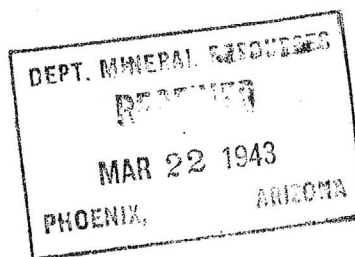

Mr. J. S. Coupal, Director  
Arizona State Department of Mineral Resources  
413 Home Builders Building  
Phoenix, Arizona

Dear Sam:

I am sending you herewith a memorandum on  
indium which refers to a property in Mojave County,  
Arizona.

If you have any further information on this  
mine, I should be very pleased to have it.

Sincerely yours,

*Bill Broadgate*

W. C. BROADGATE,  
Technical Consultant.

wcb/lm

*Indium Corporation of America*  
*Box 115 - Chloride, Ariz.*  
*(see Robinson's file)*  
*report 7-1-39*

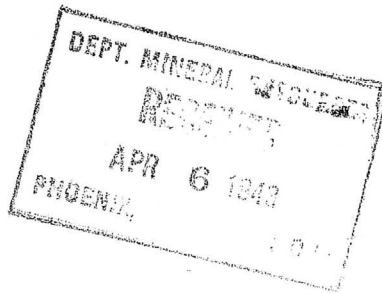

Box 115,  
Chloride, Ariz.  
April 3, 1943

Mr. Sam Coupal,  
Dept. of Mineral Resources,  
413 Home Builders Bldg.,  
Phoenix, Arizona.

Dear Mr. Coupal:-

Pardon my delay in answering your letter of March 23, but I have been very busy with other matters.

The Indium property you speak of is the Twentieth Century, formerly owned by my uncle, the late George A. Beebe, of Chloride. The property lies 3 miles in a southeasterly direction from Chloride. There were originally five claims in the group but when the property was purchased by W. S. Murray, four claims were added for water rights. The property was purchased for \$ 40,000 in 1926 by W. S. Murray, a chemical engineer of Utica, N.Y. The property was patented in 1936 or 1937, the surveying work being done by L. S. Foster of Kingman, Arizona. The work done on the property consists of a 300' shaft, a tunnel on the vein 260 feet with drifts on the 100, 200 and 300 foot levels. Mr. Murray set up an experimental plant in Kingman and by electrolytic process recovered the indium from the fumes, I believe. I understand that the present supply is coming from the smelter in Great Falls, Montana. Stewart Thompson, who formerly was representative of Mr. Murray told me last summer that he believed that Anaconda now owned the 20th Century. However some years ago the Indium Corporation of America was formed and some of the officers were also officers of the Community Silver Plate Co. of Oneida, N.Y. Mr. Murray when last here said that he had perfected a process to treat bearings that gave them longer life through the use of indium. Lately the Indium Corporation of America was awarded both the Army and Navy E flags for ex-

cellence in production. No work has been done on the 20th Century since it was patented. I look after the property for Mr. Thompson who is now in Los Angeles, California.

The 20th Century is adjacent to the Pinkham mine on the west and the Bobby Burns on the southeast. A headframe, hoist and good buildings are on the property. Mr. William S. Murray can be contacted through Mr. Charles P. Elmer, Attorney of Kineman, Arizona.

With kind personal regards, I remain

Very truly yours.

*Harry C. Lemmon*



April 9, 1943

MEMORANDUM

Indium  
Mohave County

TO: W. C. Broadgate

FROM: J. S. Coupal

I am enclosing a copy of further information  
regarding the Indium which occurs in Mohave County.

20  
21  
22  
23  
24  
25  
26  
27  
28  
29  
30  
31  
32  
33  
34  
35  
36  
37  
38  
39  
40  
41  
42  
43  
44  
45  
46  
47  
48  
49  
50  
51  
52  
53  
54  
55  
56  
57  
58  
59  
60  
61  
62  
63  
64  
65  
66  
67  
68  
69  
70  
71  
72  
73  
74  
75  
76  
77  
78  
79  
80  
81  
82  
83  
84  
85  
86  
87  
88  
89  
90  
91  
92  
93  
94  
95  
96  
97  
98  
99  
100  
101  
102  
103  
104  
105  
106  
107  
108  
109  
110  
111  
112  
113  
114  
115  
116  
117  
118  
119  
120  
121  
122  
123  
124  
125  
126  
127  
128  
129  
130  
131  
132  
133  
134  
135  
136  
137  
138  
139  
140  
141  
142  
143  
144  
145  
146  
147  
148  
149  
150  
151  
152  
153  
154  
155  
156  
157  
158  
159  
160  
161  
162  
163  
164  
165  
166  
167  
168  
169  
170  
171  
172  
173  
174  
175  
176  
177  
178  
179  
180  
181  
182  
183  
184  
185  
186  
187  
188  
189  
190  
191  
192  
193  
194  
195  
196  
197  
198  
199  
200  
201  
202  
203  
204  
205  
206  
207  
208  
209  
210  
211  
212  
213  
214  
215  
216  
217  
218  
219  
220  
221  
222  
223  
224  
225  
226  
227  
228  
229  
230  
231  
232  
233  
234  
235  
236  
237  
238  
239  
240  
241  
242  
243  
244  
245  
246  
247  
248  
249  
250  
251  
252  
253  
254  
255  
256  
257  
258  
259  
260  
261  
262  
263  
264  
265  
266  
267  
268  
269  
270  
271  
272  
273  
274  
275  
276  
277  
278  
279  
280  
281  
282  
283  
284  
285  
286  
287  
288  
289  
290  
291  
292  
293  
294  
295  
296  
297  
298  
299  
300  
301  
302  
303  
304  
305  
306  
307  
308  
309  
310  
311  
312  
313  
314  
315  
316  
317  
318  
319  
320  
321  
322  
323  
324  
325  
326  
327  
328  
329  
330  
331  
332  
333  
334  
335  
336  
337  
338  
339  
340  
341  
342  
343  
344  
345  
346  
347  
348  
349  
350  
351  
352  
353  
354  
355  
356  
357  
358  
359  
360  
361  
362  
363  
364  
365  
366  
367  
368  
369  
370  
371  
372  
373  
374  
375  
376  
377  
378  
379  
380  
381  
382  
383  
384  
385  
386  
387  
388  
389  
390  
391  
392  
393  
394  
395  
396  
397  
398  
399  
400  
401  
402  
403  
404  
405  
406  
407  
408  
409  
410  
411  
412  
413  
414  
415  
416  
417  
418  
419  
420  
421  
422  
423  
424  
425  
426  
427  
428  
429  
430  
431  
432  
433  
434  
435  
436  
437  
438  
439  
440  
441  
442  
443  
444  
445  
446  
447  
448  
449  
450  
451  
452  
453  
454  
455  
456  
457  
458  
459  
460  
461  
462  
463  
464  
465  
466  
467  
468  
469  
470  
471  
472  
473  
474  
475  
476  
477  
478  
479  
480  
481  
482  
483  
484  
485  
486  
487  
488  
489  
490  
491  
492  
493  
494  
495  
496  
497  
498  
499  
500  
501  
502  
503  
504  
505  
506  
507  
508  
509  
510  
511  
512  
513  
514  
515  
516  
517  
518  
519  
520  
521  
522  
523  
524  
525  
526  
527  
528  
529  
530  
531  
532  
533  
534  
535  
536  
537  
538  
539  
540  
541  
542  
543  
544  
545  
546  
547  
548  
549  
550  
551  
552  
553  
554  
555  
556  
557  
558  
559  
560  
561  
562  
563  
564  
565  
566  
567  
568  
569  
570  
571  
572  
573  
574  
575  
576  
577  
578  
579  
580  
581  
582  
583  
584  
585  
586  
587  
588  
589  
590  
591  
592  
593  
594  
595  
596  
597  
598  
599  
600  
601  
602  
603  
604  
605  
606  
607  
608  
609  
610  
611  
612  
613  
614  
615  
616  
617  
618  
619  
620  
621  
622  
623  
624  
625  
626  
627  
628  
629  
630  
631  
632  
633  
634  
635  
636  
637  
638  
639  
640  
641  
642  
643  
644  
645  
646  
647  
648  
649  
650  
651  
652  
653  
654  
655  
656  
657  
658  
659  
660  
661  
662  
663  
664  
665  
666  
667  
668  
669  
670  
671  
672  
673  
674  
675  
676  
677  
678  
679  
680  
681  
682  
683  
684  
685  
686  
687  
688  
689  
690  
691  
692  
693  
694  
695  
696  
697  
698  
699  
700  
701  
702  
703  
704  
705  
706  
707  
708  
709  
710  
711  
712  
713  
714  
715  
716  
717  
718  
719  
720  
721  
722  
723  
724  
725  
726  
727  
728  
729  
730  
731  
732  
733  
734  
735  
736  
737  
738  
739  
740  
741  
742  
743  
744  
745  
746  
747  
748  
749  
750  
751  
752  
753  
754  
755  
756  
757  
758  
759  
760  
761  
762  
763  
764  
765  
766  
767  
768  
769  
770  
771  
772  
773  
774  
775  
776  
777  
778  
779  
780  
781  
782  
783  
784  
785  
786  
787  
788  
789  
790  
791  
792  
793  
794  
795  
796  
797  
798  
799  
800  
801  
802  
803  
804  
805  
806  
807  
808  
809  
810  
811  
812  
813  
814  
815  
816  
817  
818  
819  
820  
821  
822  
823  
824  
825  
826  
827  
828  
829  
830  
831  
832  
833  
834  
835  
836  
837  
838  
839  
840  
841  
842  
843  
844  
845  
846  
847  
848  
849  
850  
851  
852  
853  
854  
855  
856  
857  
858  
859  
860  
861  
862  
863  
864  
865  
866  
867  
868  
869  
870  
871  
872  
873  
874  
875  
876  
877  
878  
879  
880  
881  
882  
883  
884  
885  
886  
887  
888  
889  
890  
891  
892  
893  
894  
895  
896  
897  
898  
899  
900  
901  
902  
903  
904  
905  
906  
907  
908  
909  
910  
911  
912  
913  
914  
915  
916  
917  
918  
919  
920  
921  
922  
923  
924  
925  
926  
927  
928  
929  
930  
931  
932  
933  
934  
935  
936  
937  
938  
939  
940  
941  
942  
943  
944  
945  
946  
947  
948  
949  
950  
951  
952  
953  
954  
955  
956  
957  
958  
959  
960  
961  
962  
963  
964  
965  
966  
967  
968  
969  
970  
971  
972  
973  
974  
975  
976  
977  
978  
979  
980  
981  
982  
983  
984  
985  
986  
987  
988  
989  
990  
991  
992  
993  
994  
995  
996  
997  
998  
999  
1000

April 10, 1943

Mr. Harry C. J. Lennox  
Box 115  
Chloride, Arizona

Dear Harry:

Thank you for your letter of April 3.

I am forwarding the information you gave me on the indium property to Mr. Broadgate where it will pass into the proper hands.

With best wishes and kindest regards,  
I am

Very truly yours,

J. S. Coupal  
Director

JSC:kk

May 27, 1957

No information on this property.

MARK GEMMILL

TWENTIETH CENTURY

Indium

Mohave

8 - 7

T 23 N, R 18 W

Anaconda Copper Co., Butte, Montana

'43

March 12, 1943

MEMORANDUM

TO: W. C. Broadgate

FROM: E. M. Helfgott

This is in regard to your memorandum on Indium.

Indium is a metallic element of silver white color discovered in 1863 in arsenical ores. It is related to cadmium and zinc and both are associated with it in nature. It is found in many ores like tungsten and tin, but especially in zinc blends. It is soft, malleable, ductile and easily fusible. It is heavy, with a specific gravity of 7.1 to 7.4, an atomic weight of 114.8 and a melting point of 174 c (345 f).

Chemically indium resembles aluminum and gallium. Its use prior to 1940 was mainly experimental, according to the Bureau of Mines. There were in 1941 four domestic producers whose output totaled 7492.8 troy ounces. Shipments mounted to 8144.4 troy ounces. Present monthly productive capacity approximates the total 1941 output and can be raised to 22,440 troy ounces within 6 months if there were a great demand. Industry stocks on January 1, 1941 totaled 11, 619.6 troy ounces and on January 1, 1942 totaled 10,968 troy ounces. In addition, producers had an inventory amounting to 96,000 troy ounces.

There is apparently no government control over this metal. It is found in Mojave County, Arizona. There is no information in regard to its relative importance. Its chief use is for platings on cadmium and other alloyed bearings for airplanes, automotive and Diesel engines. Other uses are dental castings, optical goods, light reflectors, surgical equipment, silverware and, recently, jewelry. It can replace chromium and nickel for decorative purposes. It is used also in electrical contacts and with easily fusible alloys. It integrates thoroughly with silver and nickel, producing an alloy with more than ordinary resistance to wear and tarnish. In general it can be said to add permanence and strength. The Arizona properties have been proved to a depth of 300 feet and may persist to 700 feet. The demand to date, however, has not been sufficient to warrant further development. It is produced chiefly as a by-product of electrolytic zinc. There is no immediate problem of supply in relation to requirements. It may have further uses as an alloy.

Its average price from 1931 to 1940 was \$95.00 per troy ounce. Its present price is \$12.50 per troy ounce.

In his "Metals Handbook", published in 1940, Dr. George Stuart Brady, late of BEW, now of the armed forces, said that it was valued as a plating metal because of its fine color and corrosion resistance. Indium plated light reflectors are highly effective. Indium oxide is used to give a beautiful yellow color to glass. Indium usually remains alloyed with the zinc in the reduction of zinc from its ores.

JAMES E. MURRAY, MONT., CHAIRMAN  
FRANCIS MALONEY, CONN.     ARTHUR CAPPER, KANS.  
ALLEN J. ELLENDER, LA.     ROBERT A. TAFT, OHIO  
JAMES M. MEAD, N. Y.     GEORGE A. WILSON, IOWA  
TOM STEWART, TENN.     KENNETH S. WHERRY, NEBR.  
CLAUDE PEPPER, FLA.     C. DOUGLAS BUCK, DEL.  
JAMES G. SCRUGHAM, NEV.

CHARLES A. MURRAY, EXECUTIVE SECRETARY

## United States Senate

Special Committee to Study Problems of  
American Small Business

March 15, 1943

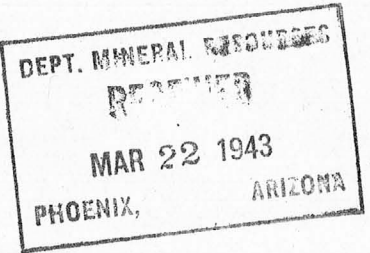

Mr. J. S. Coupal, Director  
Arizona State Department of Mineral Resources  
413 Home Builders Building  
Phoenix, Arizona

Dear Sam:

I am sending you herewith a memorandum on  
indium which refers to a property in Mojave County,  
Arizona.

If you have any further information on this  
mine, I should be very pleased to have it.

Sincerely yours,

*Bill Broadgate*

W. C. BROADGATE,  
Technical Consultant.

wcb/lm

*Indium Corporation of America  
Box 115 - Chloride, Ariz.*

*(see Columbus (file)  
report 7-1-39)*

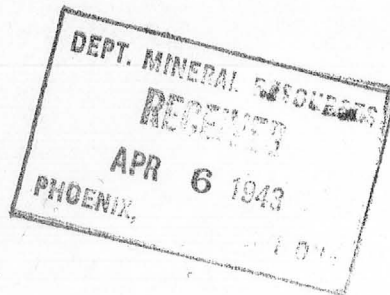

Box 115,  
Chloride, Ariz.  
April 3, 1943

Mr. Sam Coupal,  
Dept. of Mineral Resources,  
413 Home Builders Bldg.,  
Phoenix, Arizona.

Dear Mr. Coupal:-

Pardon my delay in answering your letter of March 23, but I have been very busy with other matters.

The Indium property you speak of is the Twentieth Century, formerly owned by my uncle, the late George A. Beebe, of Chloride. The property lies 3 miles in a southeasterly direction from Chloride. There were originally five claims in the group but when the property was purchased by W.S. Murray, four claims were added for water rights. The property was purchased for \$ 40,000 in 1926 by W.S. Murray, a chemical engineer of Utica, N.Y. The property was patented in 1936 or 1937, the surveying work being done by L.S. Foster of Kingman, Arizona. The work done on the property consists of a 300' shaft, a tunnel on the vein 260 feet with drifts on the 100, 200 and 300 foot levels. Mr. Murray set up an experimental plant in Kingman and by electrolytic process recovered the indium from the fumes, I believe. I understand that the present supply is coming from the smelter in Great Falls, Montana. Stewart Thompson, who formerly was representative of Mr. Murray told me last summer that he believed that Anaconda now owned the 20th Century. However some years ago the Indium Corporation of America was formed and some of the officers were also officers of the Community Silver Plate Co. of Oneida, N.Y. Mr. Murray when last here said that he had perfected a process to treat bearings that gave them longer life through the use of Indium. Lately the Indium Corporation of America was awarded both the Army and Navy E flags for ex-

cellence in production. No work has been done on the 20th Century since it was patented. I look after the property for Mr. Thompson who is now in Los Angeles, California.

The 20th Century is adjacent to the Pinkham mine on the west and the Bobby Burns on the southeast. A headframe, hoist and good buildings are on the property. Mr. William S. Murray can be contacted through Mr. Charles P. Elmer, Attorney of Kingman, Arizona.

With kind personal regards, I remain

Very truly yours,

*Harry C. Lemuel*



April 9, 1943

MEMORANDUM

Indium  
Mohave County

TO: W. C. Broadgate

FROM: J. S. Coupal

I am enclosing a copy of further information  
regarding the Indium which occurs in Mohave County.



20th Century

April 10, 1943

Mr. Harry C. J. Lennox  
Box 115  
Chloride, Arizona

Dear Harry:

Thank you for your letter of April 3.

I am forwarding the information you gave me on the indium property to Mr. Broadgate where it will pass into the proper hands.

With best wishes and kindest regards,  
I am

Very truly yours,

J. S. Coupal  
Director

JSC:kk



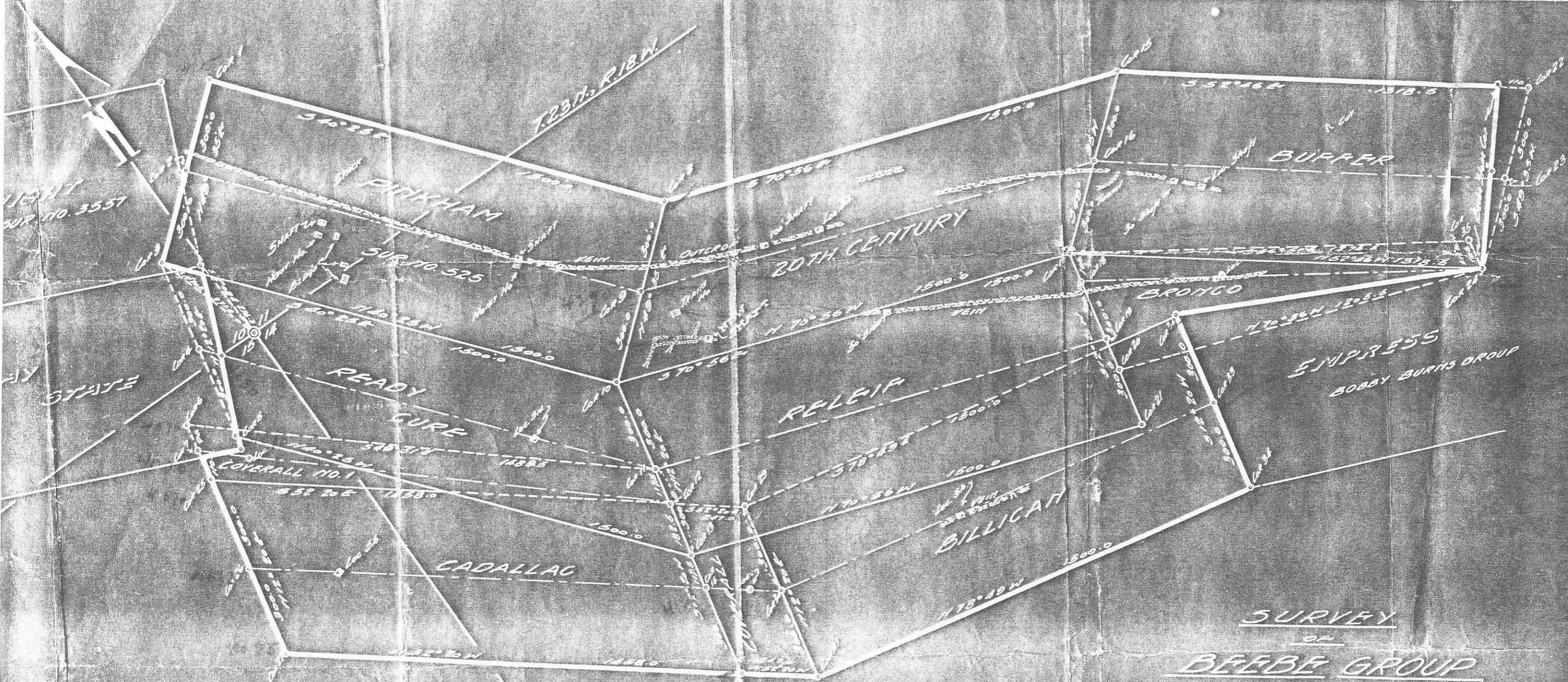

SURVEY

OF  
BEEBE GROUP

WALLAPAI MINING DISTRICT  
MOHAVE CO., ARIZONA  
SCALE 1" = 300 FT.

ADMR 0238-001