



CONTACT INFORMATION

Mining Records Curator
Arizona Geological Survey
1520 West Adams St.
Phoenix, AZ 85007
602-771-1601
<http://www.azgs.az.gov>
inquiries@azgs.az.gov

The following file is part of the

Arizona Department of Mines and Mineral Resources Mining Collection

ACCESS STATEMENT

These digitized collections are accessible for purposes of education and research. We have indicated what we know about copyright and rights of privacy, publicity, or trademark. Due to the nature of archival collections, we are not always able to identify this information. We are eager to hear from any rights owners, so that we may obtain accurate information. Upon request, we will remove material from public view while we address a rights issue.

CONSTRAINTS STATEMENT

The Arizona Geological Survey does not claim to control all rights for all materials in its collection. These rights include, but are not limited to: copyright, privacy rights, and cultural protection rights. The User hereby assumes all responsibility for obtaining any rights to use the material in excess of "fair use."

The Survey makes no intellectual property claims to the products created by individual authors in the manuscript collections, except when the author deeded those rights to the Survey or when those authors were employed by the State of Arizona and created intellectual products as a function of their official duties. The Survey does maintain property rights to the physical and digital representations of the works.

QUALITY STATEMENT

The Arizona Geological Survey is not responsible for the accuracy of the records, information, or opinions that may be contained in the files. The Survey collects, catalogs, and archives data on mineral properties regardless of its views of the veracity or accuracy of those data.

PRINTED: 09/04/2002

ARIZONA DEPARTMENT OF MINES AND MINERAL RESOURCES AZMILS DATA

PRIMARY NAME: TNT

ALTERNATE NAMES:

MARICOPA COUNTY MILS NUMBER: 29

LOCATION: TOWNSHIP 1 N RANGE 4 W SECTION 12 QUARTER NE
LATITUDE: N 33DEG 26MIN 51SEC LONGITUDE: W 112DEG 36MIN 32SEC
TOPO MAP NAME: VALENCIA - 7.5 MIN

CURRENT STATUS: PAST PRODUCER

COMMODITY:
GOLD

BIBLIOGRAPHY:
ADMMR TNT FILE

T.R.4.W.
T.R.3.W.

TNT MINE

SHAFTS DESCRIBED

VALENCIA 7 1/2' QUAD

T 2 N.
T 1 N.
27' 30"
25'

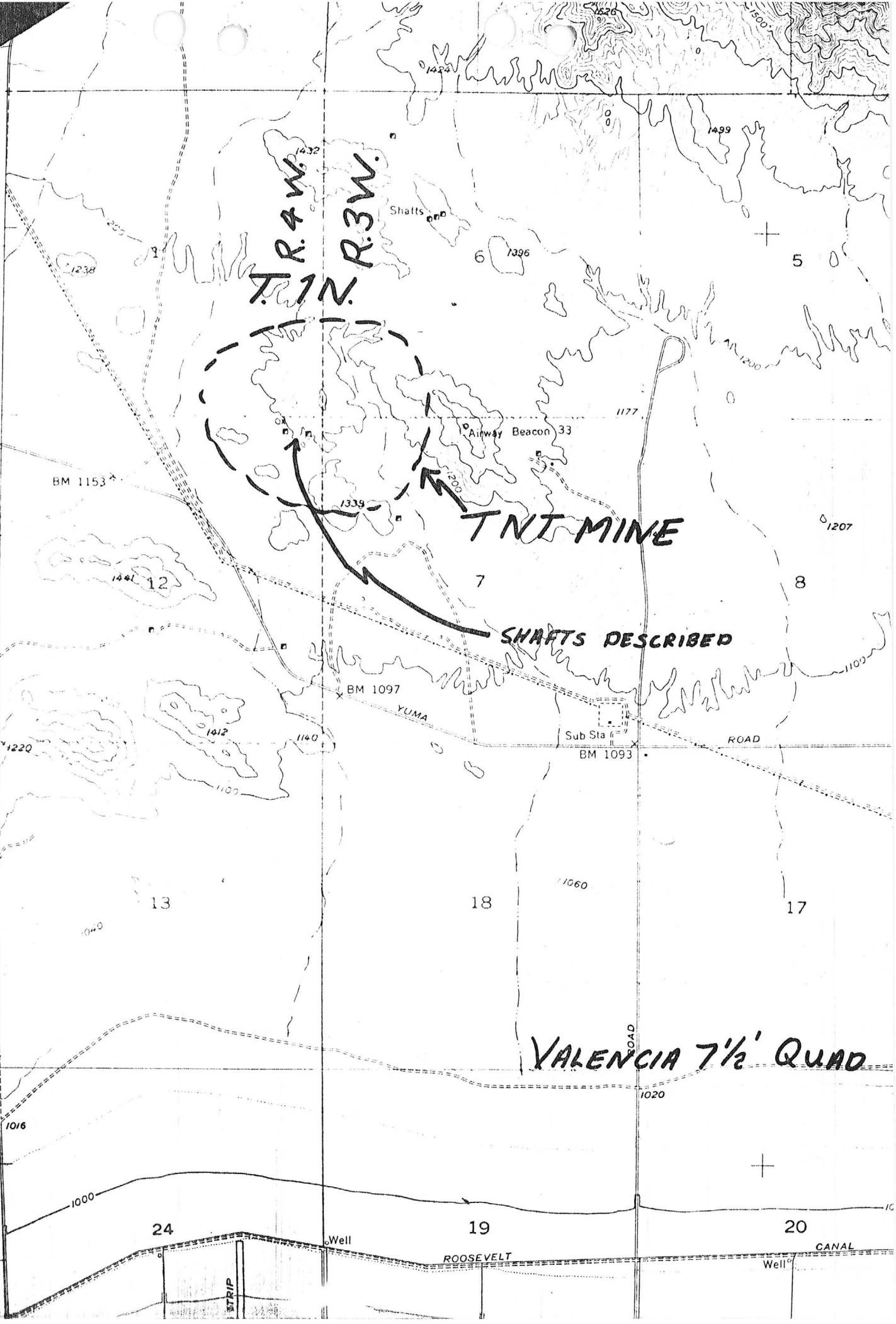

Shatts

Airway Beacon 33

BM 1153

BM 1097

Sub Sta
BM 1093

YUMA

ROAD

ROOSEVELT

CANAL

Well

Well

STRIP

TNT

Maricopa County
White Tank Mtns (Osborn)

Sections 1 & 12, T1N, R4W and Sections 6 & 8, T1N, R3W

KAP WR 11/7/80: A visit was made to TNT Claims in Webb District, Maricopa County, specifically in the southern tip of the White Tank Mountains. Here the owners, Michael Tatum and Charles Tatum, have cleaned out the shallow shaft and are sampling a gold vein. A separate report will be written.

KAP WR 12/19/80: Sample results were obtained on samples taken from the TNT Claims of John Tatum at the southern end of White Tanks Mountains, Maricopa County.

KAP MR 11/5/80: The TNT Group of claims cover a number of mineralized quartz veins in pre-Cambrian granite. Gold mineralization has been sampled on one vein. The vein has been exposed over a length of 1200' and to a depth of 400'. Values from a limited area of the vein range from 0.660 to 0.032 tr.oz.gold/ton. Vein widths vary from 4" to 20" where observable. Some past production is suspected. Considerable surveying and additional sampling is needed. The property might make a small gold bearing silica flux mine capable of shipping to an Arizona copper smelter.

KAP WR 3/13/81: A property visit on TNT Mine at the south end of White Tanks Mountains, Maricopa County, was completed. The property appears to have siliceous gold potential and might be developable as a small gold-siliceous flux producer capable of shipping siliceous flux ore to an Arizona copper smelter.

KAP WR 8/14/81: Nellie Selanders, a real estate agent, reported she is still trying to help the Tatums sell or lease their TNT Mine in Maricopa County. The claims are located in Secs. 1 and 12, T1N R4W and Sec. 6 and 7, T1N R3W.

KAP WR 11/19/82: The Tatums plan some trenching on their TNT claim group at the south end of the White Tank Mountains.

KAP WR 4/22/83: Nellie Selanders reported the TNT Mine Group's owners are constantly plagued by overstaking probably because they are so close to the town of Buckeye. They are constantly remonumenting the property.

Ownership: Present owners reported they located the claims in 1975.
(cont'd) (See copies of location notices in ADMR TNT mine file.)

Previous

Owners: Present owners reported that an Arnold Loree held the claims previously. They did not know what work, if any, Mr. Loree accomplished on the property.

Operating

History: Unknown. Workings are old (maybe circa 1910) but are in reasonably good condition due to the competent rock.

Past

Production: No records. Some stopping is evident. Possible past production might be in the range of 50-500 tons. No production by current owners.

Geologic

Setting: Outcropping country rock is shown on Maricopa County Geologic Map (ABG&MT) as pre-Cambrian granite. The deposit occurs as quartz veins in steep dipping fault fissure. At the main shaft collar the vein strikes S48°E. The dip varies from vertical to 70°S.

Mineralization: Gold occurs in scattered coarse particles in a fractured quartz vein. Some iron oxide mineral staining is evident in the quartz. The vein varies in width from 4" to 20" where accessible. The vein can be traced over a distance of more than 1200'. To the west of the shaft it became buried by pediment material and alluvium. It becomes fractured and indistinct to the east. However, the strike of the vein was not followed for more than a 1000' to the east.

Workings: The major past workings on the claim group have been confined to a vein which has been worked by three shafts.

The eastern shaft (known as the John shaft) is 60' deep with drifting at the 60' level. The vein narrows to the east of the shaft where the drift follows it for only a few feet. The drift follows the vein to the west to where it intersects the center shaft. The drift is caved such that the center shaft can be seen only through a small opening.

The center shaft is reported to be approximately 400' deep by the owners. This shaft is about 80' west of the eastern shaft. The shaft is not timbered and the walls are standing well. The collar has slipped off slightly and would require equipment for safe entry.

The western shaft is reported to be 200' deep, by the owners. It is about 100' west of the center shaft. This shaft is also in good condition with only slight slipping at the collar. It was not entered.

Many prospect pits are strung out along the strike of vein both east and west of the shafts. The vein is exposed in most of the pits.

TNT

MARICOPA COUNTY
White Tank Mtns (Osborn)

KAP WR 9/9/83: In the company of James E. Bond a visit was made to the TNT Claims at the southern end of the White Tank Mountains, Maricopa County. Three samples were taken across the quartz vein where it is exposed in two shallow pits east of the east shaft. The results will be available later.

KAP WR 2/3/84: A visit was made to the T.N.T. Claims, Maricopa County. The only work evident since 1981 has been re-monumenting. Some of the shallower pits have been filled with trash.

Madlander
278-3185

Walter G. Statler

IRON KING ASSAY OFFICE
ASSAY CERTIFICATE

BOX 14 - PHONE 632-7410
HUMBOLDT, ARIZONA 86329



ASSAY
MADE
FOR

Jim Teter
239 So Wayfarer
Mesa, AZ. 85204

March 27, 1950

REF. NO.	DESCRIPTION	oz/ton Au	oz/ton Ag	% Fe	% Pb	% Zn	% Cu
02-13-23							
02-13-24	No Side	.256	5.60				
02-13-25	So "	.660	0.70				
	C.M. TOP.	.476	.00				
	C.M. L.S.	.380	.02				
	C.M. R.S.	.588	.00				

CHARGES

ASSAYER

T. A. Selanders
278-3185

Arizona Testing Laboratories

817 West Madison · Phoenix, Arizona 85007 · Telephone 254-6181

For Mr. William Elkins

Date September 12, 1980

ASSAY CERTIFICATE

LAB NO.	IDENTIFICATION	OZ. PER TON		PERCENTAGES			
		GOLD	SILVER	COPPER			
7702		0.57	0.15				

Respectfully submitted,

ARIZONA TESTING LABORATORY

Claude E. McLean, Jr.

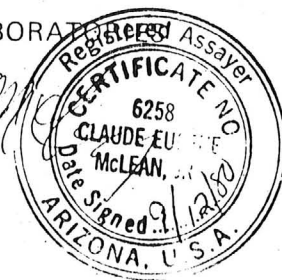

Sampling: The sample results are listed on the sketch map and below.
(Cont'd)

<u>Sample #</u>	<u>Gold (tr.oz./ton)</u>	<u>Silver (tr.oz./ton)</u>
1	0.352	Less than 0.05
2	0.032	0.25
3	0.134	0.20
4	0.100	0.30

(Two previous samples taken by the owners are reported to be from the same area.)

North Side	0.056	0.60
South Side	0.660	0.70

Both the samples taken during the property visit and those by the owner show the potential for some good grade gold ore. The vein is narrow (4" to 20") and the small amount of sampling thus far indicates a spotty nature to the higher grade values.

Suggestions
For Additional
Work:

The sampling thus far completed is insufficient. Extensive close spaced channel samples of all exposed veins will be necessary to determine the potential of the property. The shafts and drifts will need to be made accessible for surveying and sampling. Enough high sample values have been obtained to suggest that detailed additional work would be valuable.

Comments: The TNT group of claims contains many additional prospects and shallow workings on mineralized outcrops. These should be further prospected.

Elements other than gold or silver were not sampled.
No other economic minerals were visible in hand specimens.

TNT MINE

REGIONAL LOCATION WHITE TANK MOUNTAINS (OSBORN DISTRICT) MARICOPA COUNTY, ARIZONA

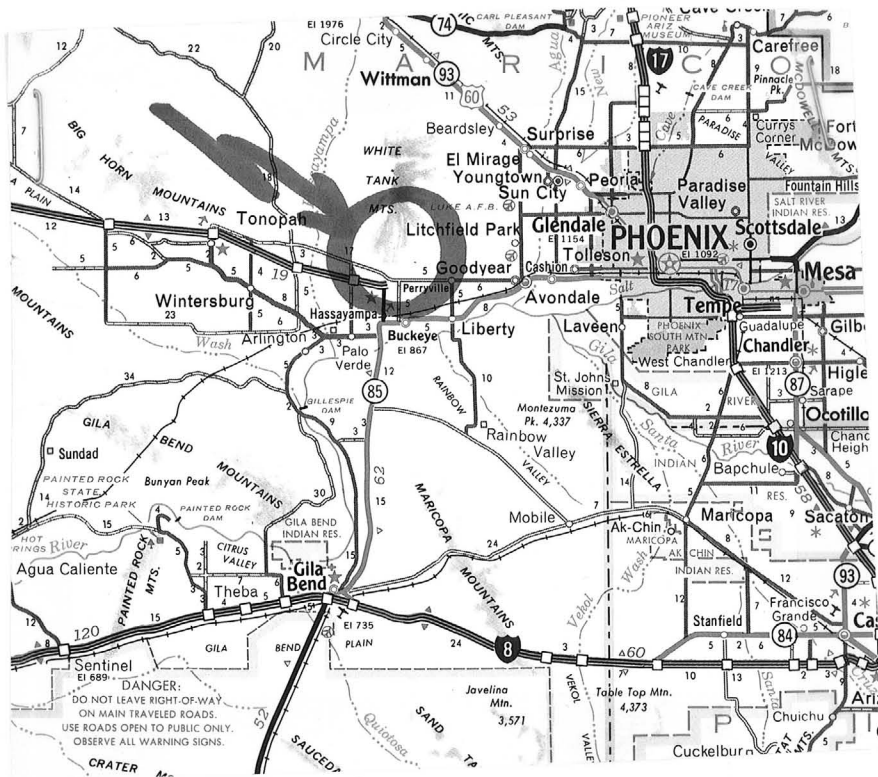

Attached info

DEPARTMENT OF MINERAL RESOURCES
STATE OF ARIZONA
FIELD ENGINEERS REPORT

Mine TNT (file) Date November 5, 1980
District White Tank Mtns (Osborn) (Maricopa Cty) Engineer Ken A. Phillips *KAP*
Subject: Mine Visit, Sample Data, and Current Status.

Principle

Minerals : ° Gold, (slight silver), ° siliceous flux.
Owners also report ° copper, ° tungsten, ° molybdenum, ° titanium, ° tantalum,
and ° vanadium.

Abstract: The TNT group of claims cover a number of mineralized quartz veins in pre-Cambrian granite. Gold mineralization has been sampled on one vein. The vein has been exposed over a length of 1200' and to a depth of 400'. Values from a limited area of the vein range from 0.660 to 0.032 tr.oz. gold/ton. Vein widths vary from 4" to 20" where observable. Some past production is suspected. Considerable surveying and additional sampling is needed. The property might make a small gold bearing silica flux mine capable of shipping to an Arizona copper smelter.

Location: Sections 1 and 12, T1N, R4W and Sections 6 and 7, T1N, R3W
(See attached copies of topo map and location work survey.)

Located approximately five miles north of Buckeye, Arizona.
By paved county road to within two miles of property; then
by graded county dirt road to property (see map).

Topographic

Quadrangle : Valencia, Arizona 7-1/2' USGS

Land Position: Ten unpatented on Federal lands, as reported by the owners.
The land status and mining claim status was not verified.

Access: See attached copies of maps.

Terrain : South end of the White Tank Mountains in a mixture of pediment and small
rugged desert peaks outcropping through the pediment.

Ownership: The claims are reported to be owned by

Michael Tatum
9276 E. Quarterline
Mesa, Arizona 85207

and

Charles Tatum
#7 W. 7th Street
Mesa, Arizona 85201
Phone: (602) 969-6262

Mailing address: 514 S. 96th Place, Mesa, Arizona 85208

Sampling: Four samples were taken during the visit. All were from the back of the drift at the 60' level in the bottom of the eastern shaft. The samples were taken both to check the owners previous sampling and demonstrate channel sampling methods. The approximate sample locations are shown on the crude sketch below.

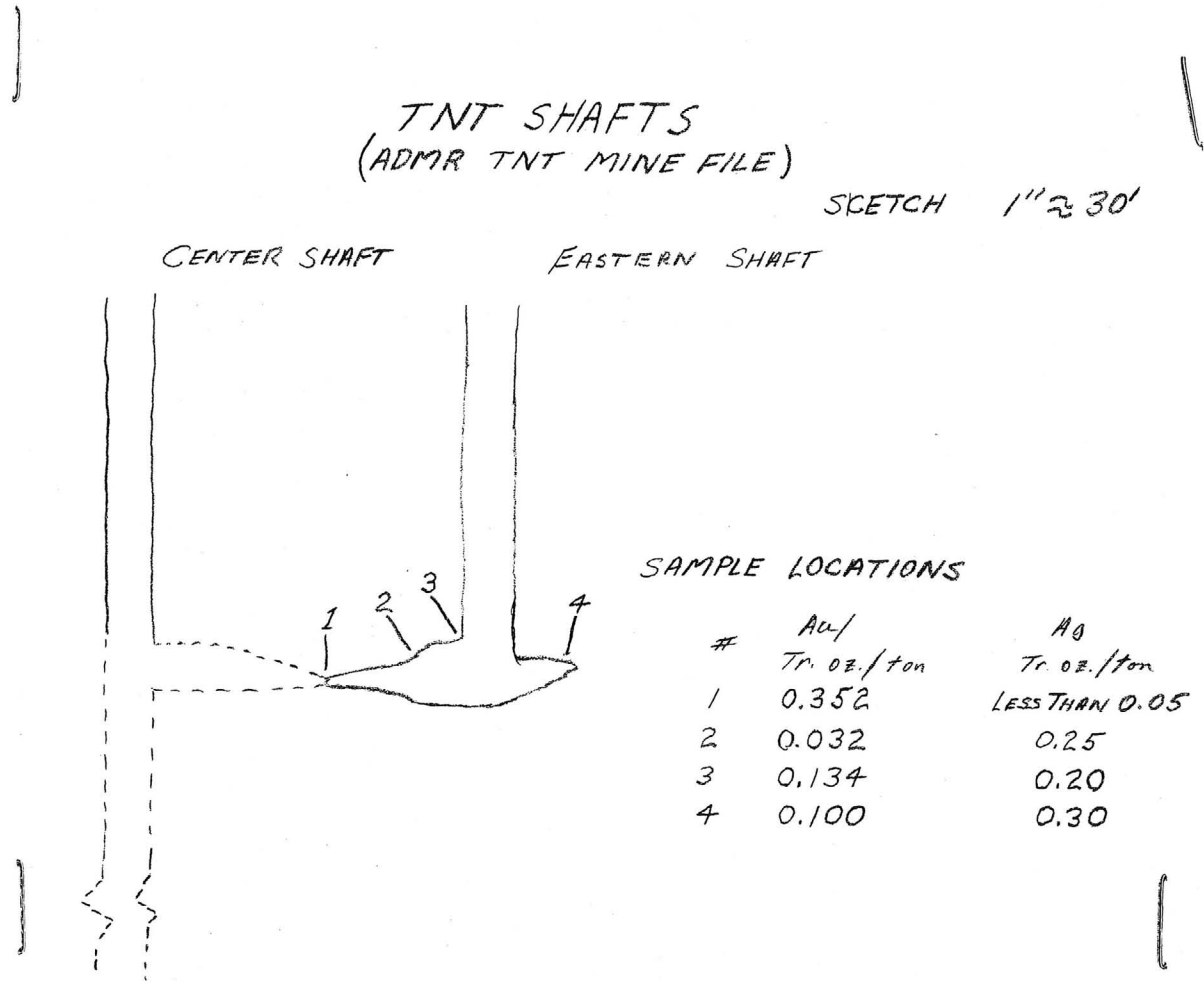

The sample widths were included on the sample tags and destroyed by the assayer. However, the vein at the sample points was between 8" and 18" wide.

TNI
class

1435 SOUTH 10TH AVENUE
TUCSON, ARIZONA 85713

Jacobs Assay Office

Registered Assayers

Since 1880



PHONE 622-0813

Certificate No. 60828

TUCSON, ARIZONA 85702 9 Dec, 19 80

Sample Submitted by Mr DEPT OF MINERAL RESOURCES

SAMPLE MARKED	GOLD Ozs. per ton ore	GOLD Value per ton ore*	SILVER Ozs. per ton ore	COPPER Per cent Wet Assay	LEAD Per cent Wet Assay Per cent Wet Assay Per cent Wet Assay
JOHN SHAFT #1	0.252		20.05				
2	0.032		0.25				
3	0.134		0.20				
4	0.100		0.30				

* Gold Figured \$000.00 per oz. Troy LESS THAN
Charges \$ 26.00 Pd.

Very respectfully

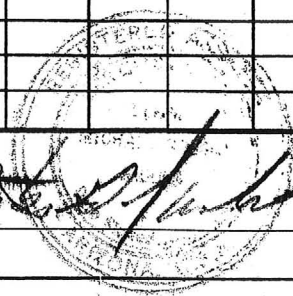
1435 SOUTH 10TH AVENUE
TUCSON, ARIZONA 85713

Jacobs Assay Office

Registered Assayers

Since 1880



PHONE 622-0813

Certificate No. 60828

TUCSON, ARIZONA 85702 9 Dec, 19 80

Sample Submitted by Mr DEPT OF MINERAL RESOURCES

SAMPLE MARKED	GOLD Ozs. per ton ore	GOLD Value per ton ore*	SILVER Ozs. per ton ore	COPPER Per cent Wet Assay	LEAD Per cent Wet Assay Per cent Wet Assay Per cent Wet Assay
JOHN SHAFT #1	0.252		20.05				
2	0.032		0.25				
3	0.134		0.20				
4	0.100		0.30				

* Gold Figured \$000.00 per oz. Troy LESS THAN

Very respectfully



TNT file
MARICOPA COUNTY
TNT 14378 PG 856
514546 PL MP SA ARIZ 85208

Notice of Mining Location 139599
LODE CLAIM

TO ALL WHOM IT MAY CONCERN: MINING CLAIM (MC)

This Mining Claim, the name of which is the TNT # 8 Mining Claim, situate on land belonging to the United States of America, and in which there are valuable mineral deposits, was entered upon and located for the purpose of exploration and purchase by MICHAEL TATUM, CHARLES TATUM

(Locator must insert either "A Citizen of the United States," or "Who has declared his intention to become a Citizen of the United States.") the undersigned, on the 22 day of FEB, 1975

The length of this claim is 1500 feet and WE claim 1000 feet in a NORTH-WESTERLY direction and 500 feet in a SOUTH-EASTERLY direction from the center of the discovery shaft, at which this notice is posted, lengthwise of the claim together with 300 feet in width of the surface grounds, on each side of the center of said claim. The general course of the lode deposit and premises is from the NORTH-WESTERLY to the SOUTH-EASTERLY

The claim is situated and located in the WEB Mining District, in MARICOPA county, in the State of Arizona, about 820 in a SOUTH-WESTERLY direction from THE AIR MAX BUCKY THIS CLAIM IS WITHIN SECT # 7 IN T. 1 NORTH + R. 4 WEST

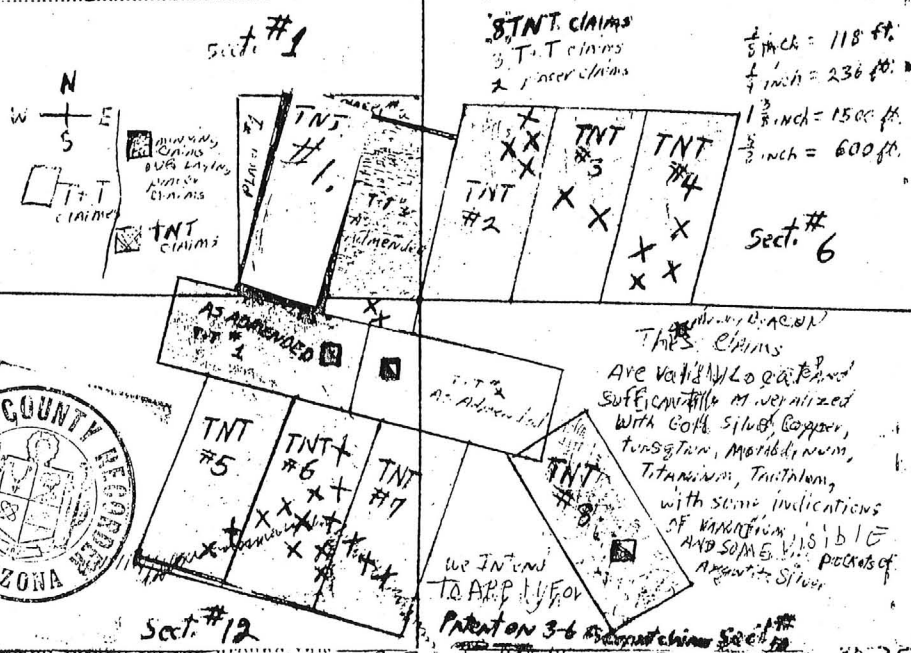

Dated and posted on the ground this 22 day of FEB, 1975

Witness Michael Tatum Charles Tatum Locator(s)

STATE OF ARIZONA COUNTY OF MARICOPA I hereby certify that the within instrument was filed and recorded at request of M. Tatum

Witness my hand and official seal the day and year aforesaid.

BILL HENRY County Recorder.

By Jerry Ding Deputy Recorder.

on APR 25 1980 -12 00 at 300 Fee \$300

Indexed	Photostat Compared	Blotted
---------	--------------------	---------

514 5962 MESA ARIZ 85208

Notice of Mining Location LODE CLAIM

139598

TO ALL WHOM IT MAY CONCERN:

MINI CLAIM (MC)

This Mining Claim, the name of which is the TNT #7
Mining Claim, situate on land belonging to the United States of America, and in which there are valuable mineral deposits, was entered upon and located for the purpose of exploration and purchase by MICHAEL TATUM CHARLES TATUM

(Locator must insert either "A Citizen of the United States," or "Who has declared his intention to become a Citizen of the United States.")
the undersigned, on the 22 day of FEB, 1975

The length of this claim is 1500 feet and WE claim 1100 feet in a NORTHERLY direction and 400 feet in a SOUTHERLY direction from the center of the discovery shaft, at which this notice is posted, lengthwise of the claim together with 300 feet in width of the surface grounds, on each side of the center of said claim. The general course of the lode deposit and premises is from the NORTHERLY to the SOUTHERLY

The claim is situated and located in the WEB Mining District, in MARICOPA county, in the State of Arizona, about 1350 FT in a U-BY SOUTH-WESTERLY direction from THE AIRWAYS BEACON THIS CLAIM IS PARTIALLY IN SECT #12 AND ALSO SECT #5 IN T.1N. 13.4. W

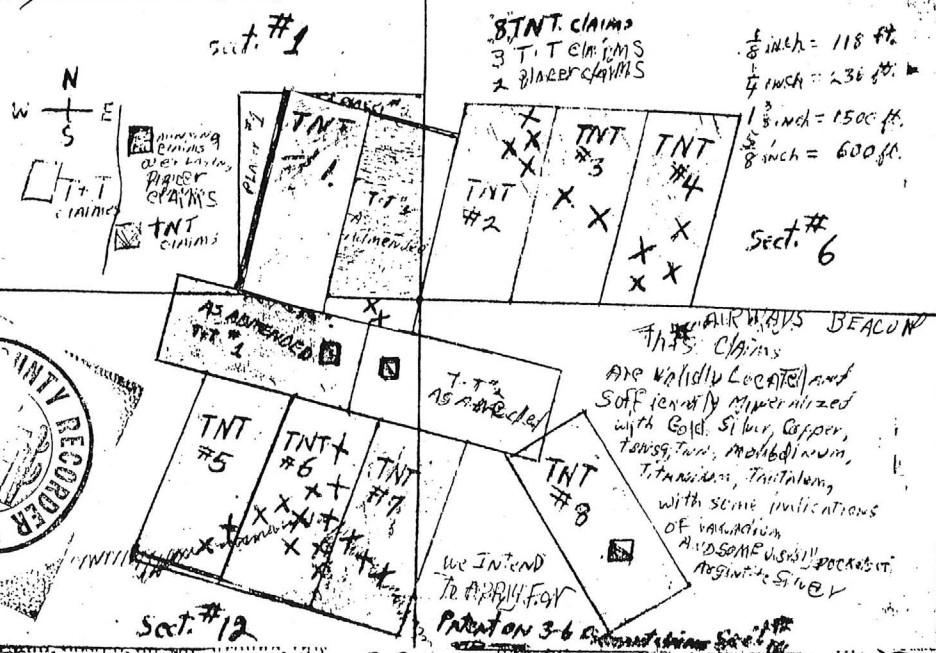

Dated and posted on the ground this 22 day of FEB, 1975

Witness Michael Tatum
Charles Tatum Locator(s)

STATE OF ARIZONA
COUNTY OF MARICOPA ss.

Witness my hand and official seal
the day and year aforesaid.

I hereby certify that the within instrument was filed and recorded at request of Mr. Tatum

BILL HENRY
County Recorder.

By Jerry Ong
Deputy Recorder.

on APR 25 1980 -12 00 at 300

M, Docket 14378 Fee 200

Indexed	Photostat Compared	Blotted
---------	--------------------	---------

514 S. 96 PL. MESA ARIZ 85208

Notice of Mining Location

139597

LODE CLAIM

MIN CLAIM (AM)

TO ALL WHOM IT MAY CONCERN:

This Mining Claim, the name of which is the TNT #6 Mining Claim, situate on land belonging to the United States of America, and in which there are valuable mineral deposits, was entered upon and located for the purpose of exploration and purchase by MICHAEL TATUM CHARLES TATUM

(Locator must insert either "A Citizen of the United States," or "Who has declared his intention to become a Citizen of the United States.") the undersigned, on the 22 day of FEB, 1975

The length of this claim is 1500 feet and WE claim 900 feet in a NORTHERLY direction and 600 feet in a SOUTHERLY direction from the center of the discovery shaft, at which this notice is posted, lengthwise of the claim together with 300 feet in width of the surface grounds, on each side of the center of said claim. The general course of the lode deposit and premises is from the NORTHERLY to the SOUTHERLY

The claim is situated and located in the WEB Mining District, in MARICOPA county, in the State of Arizona, about 1980 FT in a WEST BY S-WEST direction from THE AIRWAY BEACON THIS CLAIM IS LOCATED IN SECTION #12 IN TOWNSHIP 1 NORTH AND RANGE 4 WEST

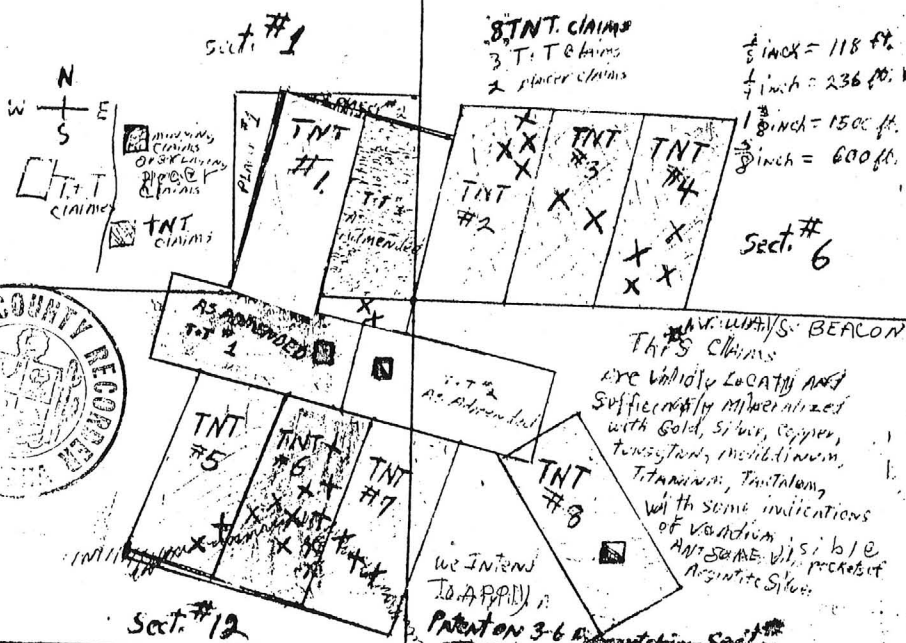

Dated and posted on the ground this 22 day of FEB, 1975

Witness

Locator(s)

STATE OF ARIZONA COUNTY OF MARICOPA ss.

Witness my hand and official seal the day and year aforesaid.

I hereby certify that the within instrument was filed and recorded at request of M. Tatum

BILL HENRY County Recorder.

By Jerry Long Deputy Recorder.

on APR 25 1980 -12 00 at 300

Page 854 M, Docket 14378

Indexed	Photostat Compared	Blotted
---------	--------------------	---------

278-3185

514 S 76 P1 MESA AIR 85208

Notice of Mining Location

LODE CLAIM MIN CLAIM (MCS)

TO ALL WHOM IT MAY CONCERN:

This Mining Claim, the name of which is the TNT #5
Mining Claim, situate on land belonging to the United States of America, and in which there are valuable mineral deposits, was entered upon and located for the purpose of exploration and purchase by MICHAEL TATUM CHARLES TATUM

(Locator must insert either "A Citizen of the United States," or "Who has declared his intention to become a Citizen of the United States.")
the undersigned, on the 22 day of FEB, 1975

The length of this claim is 1500 feet and WE claim WITHIN 200 feet in a SOUTHERLY direction and 1300-1500 feet in a NORTH direction from the center of the discovery shaft, at which this notice is posted, lengthwise of the claim together with 300 feet in width of the surface grounds, on each side of the center of said claim. The general course of the lode deposit and premises is from the NORTHERLY to the SOUTHERLY.

The claim is situated and located in the WEB Mining District, in MARICOPA county, in the State of Arizona, about 258 OASTRE CROW in a WEST BY S. WESTERLY direction from THE AIRWAY BEACON THIS CLAIM'S LOCATED IN SECTION #12 IN T. 1 NORTH R. 4 WEST

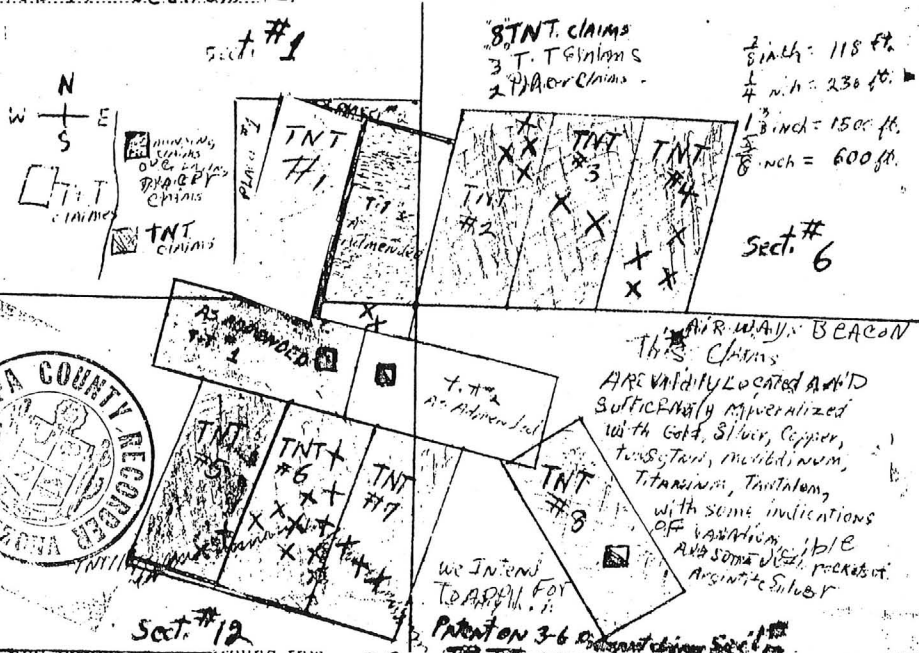

Dated and posted on the ground this 22 day of FEB, 1975

Michael Tatum
Charles Tatum

Witness

Locator(s)

STATE OF ARIZONA
COUNTY OF MARICOPA ss.

Witness my hand and official seal
the day and year aforesaid.

I hereby certify that the within instrument was filed and recorded at
request of M Tatum

BILL HENRY
County Recorder.

on APR 25 1980 -12 00 at

By Larry King
Deputy Recorder.

Page 553 M, Docket 14378

Fee 300

Indexed	Photostat Compared	Blotted
---------	--------------------	---------

278-3185

143780

5745 967L MESA MAR 12 85208

Notice of Mining Location

LODE CLAIM

139595

TO ALL WHOM IT MAY CONCERN:

MIN CLAIM (MC)

This Mining Claim, the name of which is the TNT #4 Mining Claim, situate on land belonging to the United States of America, and in which there are valuable mineral deposits, was entered upon and located for the purpose of exploration and purchase by MICHAEL TATUM CHARLES TATUM

(Locator must insert either "A Citizen of the United States," or "Who has declared his intention to become a Citizen of the United States.") the undersigned, on the 22 day of FEB, 1975

The length of this claim is 1500 feet and we claim 800 feet in a NORTHERLY direction and 700 feet in a SOUTHERLY direction from the center of the discovery shaft, at which this notice is posted, lengthwise of the claim together with 300 feet in width of the surface grounds, on each side of the center of said claim. The general course of the lode deposit and premises is from the NORTHERLY to the SOUTHERLY

The claim is situated and located in the weB Mining District, in MARICOPA county, in the State of Arizona, about 150 FT. AS THE CROW FLIES in a NORTH direction from THE AIRWAY BEACON, THIS CLAIM IS WITHIN SECTION #6

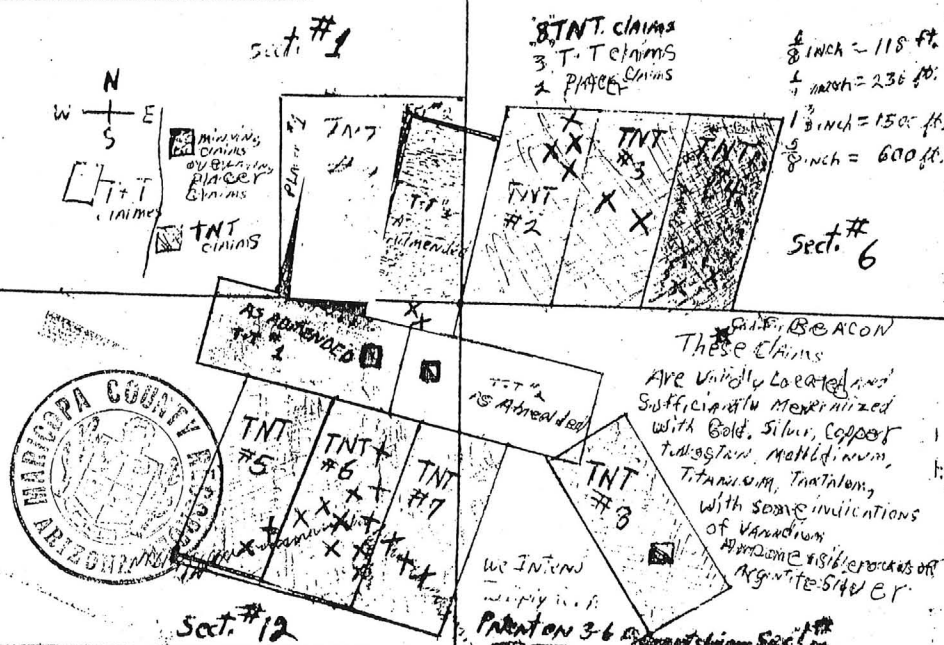

Dated and posted on the ground this 22 day of FEB, 1975

Witness: Michael Tatum
Charles Tatum
Locator(s)

STATE OF ARIZONA
COUNTY OF MARICOPA ss.

Witness my hand and official seal the day and year aforesaid.

I hereby certify that the within instrument was filed and recorded at request of Mr. Tatum

BILL HENRY
County Recorder.

on APR 25 1980 - 12 00 at 300
M, Docket 14378

By Sally Org
Deputy Recorder.

Indexed	Photostat Compared	Blotted
---------	--------------------	---------

Page 852

278-3185

5115 76PL MESA ARI 2 85208

Notice of Mining Location

139594

LODE CLAIM

TO ALL WHOM IT MAY CONCERN:

MIN CLAIM (MC)

This Mining Claim, the name of which is the TNT #3 Mining Claim, situate on land belonging to the United States of America, and in which there are valuable mineral deposits, was entered upon and located for the purpose of exploration and purchase by MICHAEL TATUM CHARLES TATUM

(Locator must insert either "A Citizen of the United States," or "Who has declared his intention to become a Citizen of the United States.") the undersigned, on the 22 day of FEB, 1975

The length of this claim is 1500 feet and WE claim 750 feet in a NORTHERLY direction and 750 feet in a SOUTHERLY direction from the center of the discovery shaft, at which this notice is posted, lengthwise of the claim together with 300 feet in width of the surface grounds, on each side of the center of said claim. The general course of the lode deposit and premises is from the NORTHERLY to the SOUTHERLY.

The claim is situated and located in the WEB Mining District, in MARICOPIA county, in the State of Arizona, about 500 FT. in a WESTERLY direction from THE AIRWAY BEACON, THIS CLAIM IS IN SECTION #6 IN T.1 NORTH AND R.4 WEST.

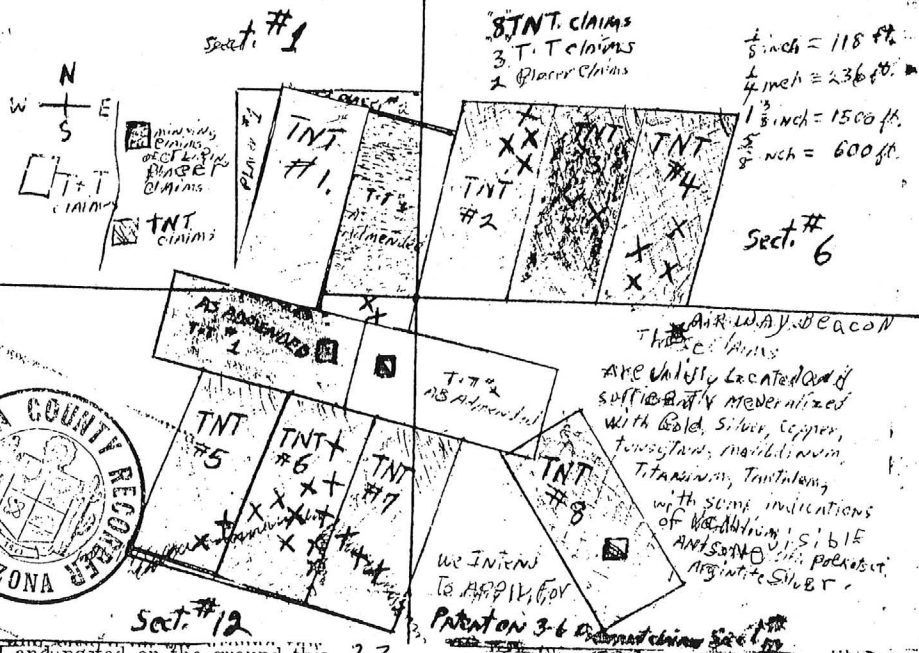

Dated and posted on the ground this 22 day of FEB, 1975

Witness: Michael Tatum
Locator(s): Charles Tatum

STATE OF ARIZONA
COUNTY OF MARICOPA ss.

Witness my hand and official seal the day and year aforesaid.

I hereby certify that the within instrument was filed and recorded at request of M. Tatum

BILL HENRY
County Recorder.

on APR 25 1980 -12 00 at 300

By Larry Ong
Deputy Recorder.

Page 851, M, Docket 14378

Indexed	Photostat Compared	Blotted
---------	--------------------	---------

278-3185

511 3.96 PL MESA ARIZ 85208

Notice of Mining Location

LODE CLAIM

139593

TO ALL WHOM IT MAY CONCERN:

This Mining Claim, the name of which is the TNT #2 MIN CLAIM (MC) Mining Claim, situate on land belonging to the United States of America, and in which there are valuable mineral deposits, was entered upon and located for the purpose of exploration and purchase by MICHAEL TATUM, CHARLES TATUM

(Locator must insert either "A Citizen of the United States," or "Who has declared his intention to become a Citizen of the United States.") the undersigned, on the 22 day of FEB, 1975

The length of this claim is 1500 feet and WE claim WITHIN 100 feet in a SOUTH ERLY direction and 1400-1500 feet in a NORTHERLY direction from the center of the discovery shaft, at which this notice is posted, lengthwise of the claim together with 300 feet in width of the surface grounds, on each side of the center of said claim. The general course of the lode deposit and premises is from the NORTHERLY to the SOUTHERLY

The claim is situated and located in the WEB Mining District, in MARICOPA county, in the State of Arizona, about 1100 FT. AS FROWNED in a WEST direction from THE AIRWAY BEACON, THIS CLAIM LOCATED IN SECT. #6 IN T. 1 N. & R. 4 WEST

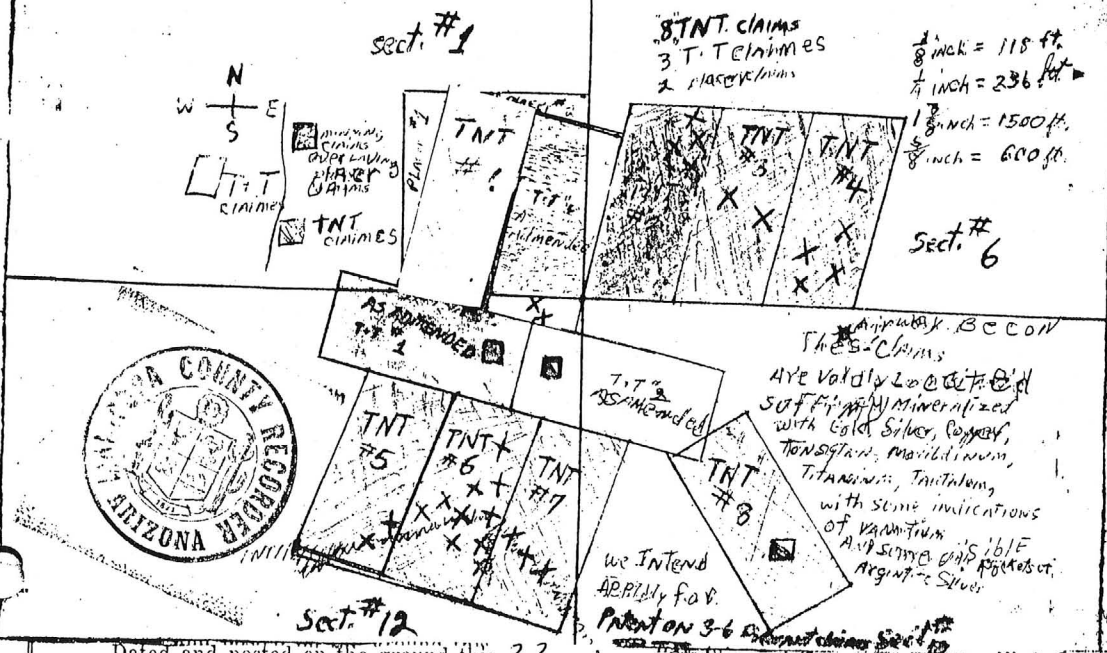

Dated and posted on the ground this 22 day of FEB, 1975

Witness: Michael Tatum
Locator(s): Charles Tatum

STATE OF ARIZONA
MARICOPA COUNTY OF _____ ss.

Witness my hand and official seal the day and year aforesaid.

I hereby certify that the within instrument was filed and recorded at request of M. Tatum

BILL HECK County Recorder.

By Jerry Cera Deputy Recorder.

on APR 25 1980 -12 00 at 300

.....M, Docket 14378 Fee \$000

Indexed	Photostat Compared	Blotted
---------	--------------------	---------

Page 850

278-3185

514 S 96th MESA ARIZ.

11.14.78 85-208

Notice of Mining Location

LODE CLAIM

139592

TO ALL WHOM IT MAY CONCERN:

MIN CLAIM (MC)

This Mining Claim, the name of which is the TNT #1
Mining Claim, situate on land belonging to the United States of America, and in which there are valuable mineral deposits, was entered upon and located for the purpose of exploration and purchase by MICHAEL TATUM CHARL TATUM

(Locator must insert either "A Citizen of the United States," or "Who has declared his intention to become a Citizen of the United States.")
the undersigned, on the 22 day of FEB, 1975.

The length of this claim is 1500 feet and WE claim 10 feet in a SOUTHERLY direction and 1490 feet in a NORTHERLY direction from the center of the discovery shaft, at which this notice is posted, lengthwise of the claim together with 300 feet in width of the surface grounds, on each side of the center of said claim. The general course of the lode deposit and premises is from the NORTHERLY to the SOUTHERLY.

The claim is situated and located in the WEB Mining District, in MARICOPA county, in the State of Arizona, about 2,300 FT AS APPROX in a WEST direction from THE AIRWAY BEACON THIS CLAIM IS PARTIALLY IN SECT. #12 AND ALSO SECT. #1 IN T.10N R.4W WEST.



Dated and posted on the ground this 22 day of FEB, 1975

Witness Michael Tatum Charles Tatum Locator(s)

STATE OF ARIZONA
COUNTY OF MARICOPA

Witness my hand and official seal the day and year aforesaid.

I hereby certify that the within instrument was filed and recorded at request of M. Tatum

BILL HENRY
County Recorder.

on APR 25 1980 - 12 00 at 300

By Jerry Conroy
Deputy Recorder.

Page 849 M, Docket 14378

Indexed	Photostat Compared	Blotted
---------	--------------------	---------

M. Aselander
278-3185

TNT file
MARICOPA COUNTY
INT 14378 PG 856
514546 PL MESA ARIZ 85208

Notice of Mining Location
LODE CLAIM

TO ALL WHOM IT MAY CONCERN:

MIN CLAIM (MC)

This Mining Claim, the name of which is the TNT # 8
Mining Claim, situate on land belonging to the United States of America, and in which there are valuable mineral deposits, was entered upon and located for the purpose of exploration and purchase by MICHAEL TATUM, CHARLES TATUM

(Locator must insert either "A Citizen of the United States," or "Who has declared his intention to become a Citizen of the United States.")
the undersigned, on the 22 day of FEB, 1975

The length of this claim is 1500 feet and we claim 1000 feet in a NORTH-WESTERLY direction and 500 feet in a SOUTH-EASTERLY direction from the center of the discovery shaft, at which this notice is posted, lengthwise of the claim together with 300 feet in width of the surface grounds, on each side of the center of said claim. The general course of the lode deposit and premises is from the NORTH-WESTERLY to the SOUTH-EASTERLY

The claim is situated and located in the WEB Mining District, in MARICOPA county, in the State of Arizona, about 820 in a SOUTH-WESTERLY direction from THE AIR MAX BEACH. THIS CLAIM IS WITHIN SECT # 7 IN T. 1 NORTH & R. 4 WEST

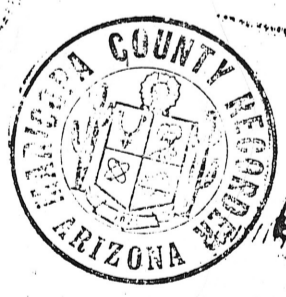
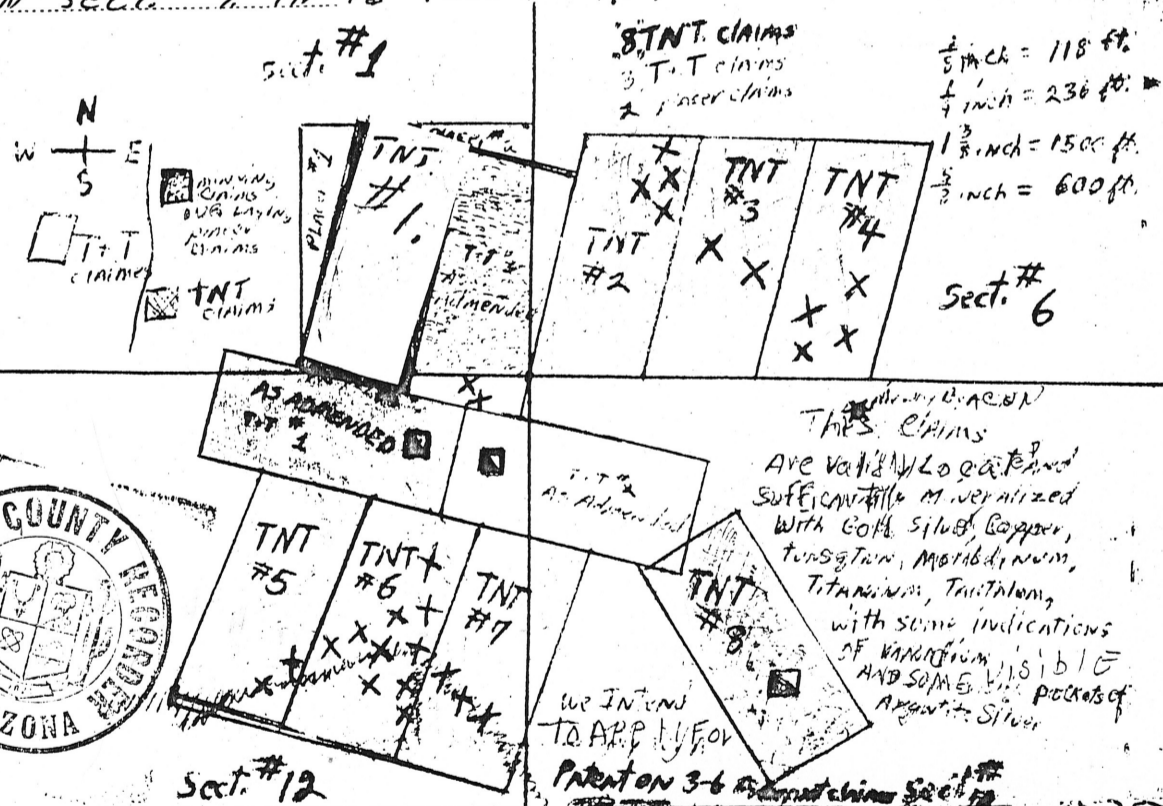

Dated and posted on the ground this 22 day of FEB, 1975

Michael Tatum
Charles Tatum
Locator(s)

Witness

Witness my hand and official seal the day and year aforesaid.

BILL HENRY
County Recorder.

By Jerry Ong
Deputy Recorder.

STATE OF ARIZONA
COUNTY OF MARICOPA

I hereby certify that the within instrument was filed and recorded at request of M. Tatum

on APR 25 1980 - 12 00 at 300

Fee \$300

Page 856 M, Docket 14378

Indexed	Photostat Compared	Blotted
---------	--------------------	---------

N. A. Delanders
278-3185

UNIT 14378 PG 855

514 596 PL MP SA ARIZ 85208

Notice of Mining Location

LODE CLAIM

139598

MIN CLAIM (MC)

TO ALL WHOM IT MAY CONCERN:

This Mining Claim, the name of which is the TNT #7
Mining Claim, situate on land belonging to the United States of America, and in which there are valuable mineral deposits, was entered upon and located for the purpose of exploration and purchase by MICHAEL TATUM CHARLES TATUM

(Locator must insert either "A Citizen of the United States," or "Who has declared his intention to become a Citizen of the United States.")
the undersigned, on the 22 day of FEB, 1975

The length of this claim is 1500 feet and WE claim 1100 feet in a NORTHERLY direction and 400 feet in a SOUTHERLY direction from the center of the discovery shaft, at which this notice is posted, lengthwise of the claim together with 300 feet in width of the surface grounds, on each side of the center of said claim. The general course of the lode deposit and premises is from the NORTHERLY to the SOUTHERLY

The claim is situated and located in the WEB Mining District, in MARICOPA county, in the State of Arizona, about 1350 FT in a U-BY SOUTH-WESTERLY direction from THE AIRWAY BEACON THIS CLAIM IS PARTIALLY IN SECT #12 AND ALSO SECT #7 IN T.16. R.4. W

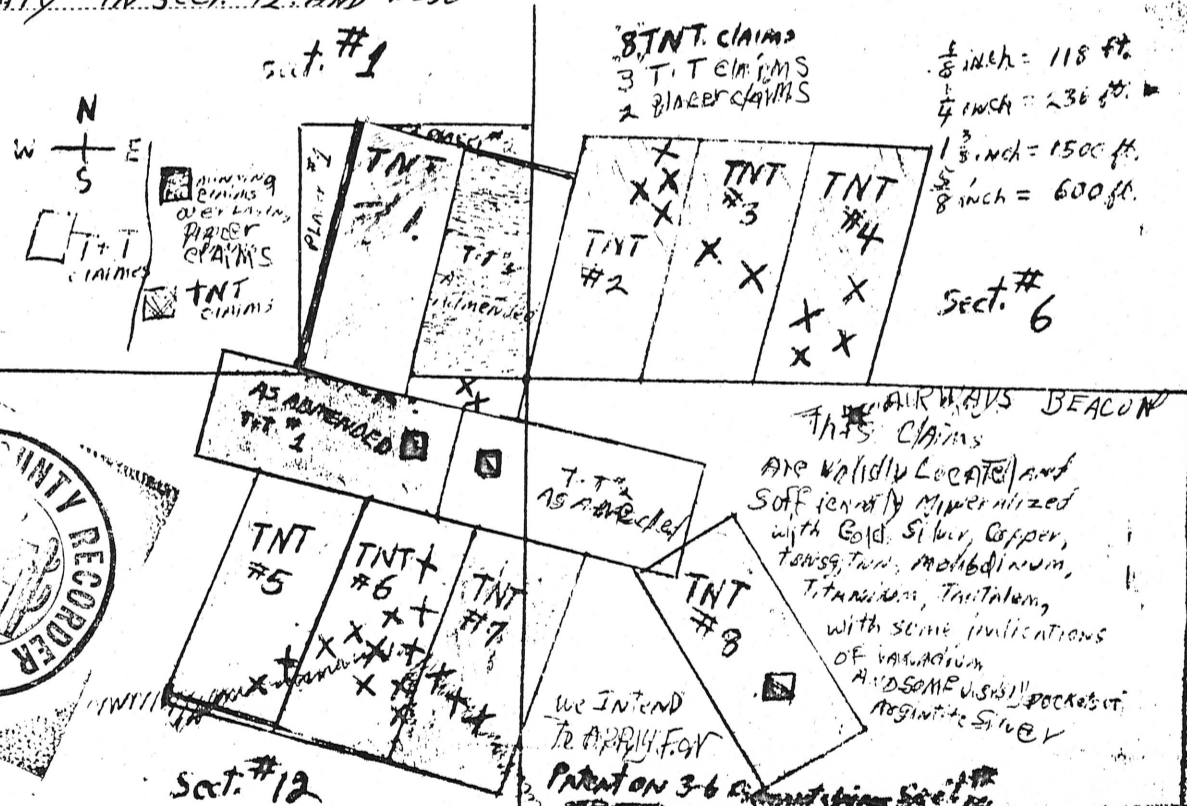

Dated and posted on the ground this 22 day of FEB, 1975

Michael Tatum
Charles Tatum

Witness

Locator(s)

STATE OF ARIZONA
COUNTY OF MARICOPA ss.

Witness my hand and official seal
the day and year aforesaid.

BILL HENRY

County Recorder.

I hereby certify that the within instrument was filed and recorded at request of Mr. Tatum

By Jerry Oring
Deputy Recorder.

on APR 25 1980 -12 00 at

Fee 300
00

.....M, Docket 14378

Indexed	Photostat Compared	Blotted
---------	--------------------	---------

N. A. Selanders
278-3185

INT 143786 854

514 S. 96th PL. MESA ARIZ 85208

Notice of Mining Location LODE CLAIM

139597

MIN CLAIM 600

TO ALL WHOM IT MAY CONCERN:

This Mining Claim, the name of which is the TNT #6
Mining Claim, situate on land belonging to the United States of America, and in which there are valuable mineral deposits, was entered upon and located for the purpose of exploration and purchase by MICHAEL TATUM CHARLES TATUM.

(Locator must insert either "A Citizen of the United States," or "Who has declared his intention to become a Citizen of the United States.")
the undersigned, on the 22 day of FEB, 1975

The length of this claim is 1500 feet and WE claim 900 feet in a NORTHERLY direction and 600 feet in a SOUTHERLY direction from the center of the discovery shaft, at which this notice is posted, lengthwise of the claim together with 300 feet in width of the surface grounds, on each side of the center of said claim. The general course of the lode deposit and premises is from the NORTHERLY to the SOUTHERLY.

The claim is situated and located in the WEB Mining District, in MARICOPA county, in the State of Arizona, about 1980 FT in a WEST BY S-WEST direction from THE AIRWAY BEACON THIS CLAIM IS LOCATED IN SECTION #12 IN TOWNSHIP 1 NORTH RANGE 4 WEST

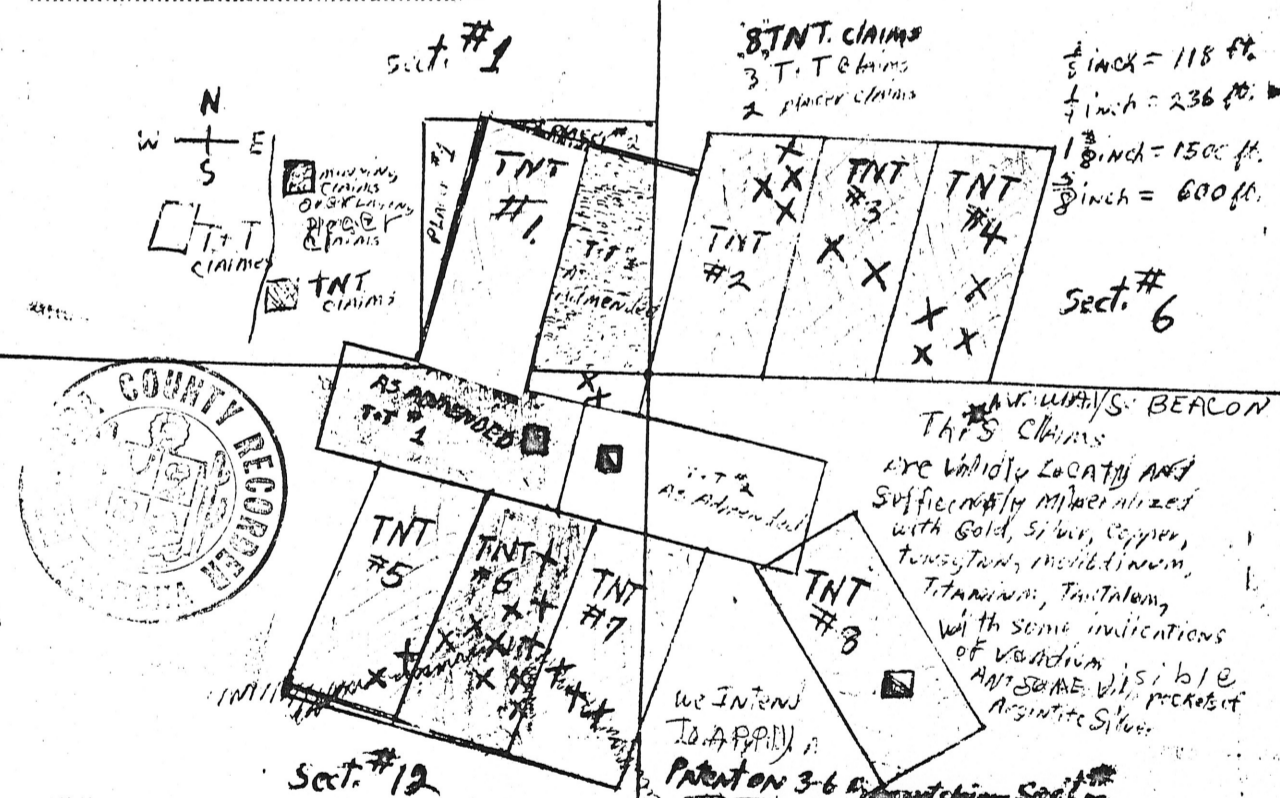

Dated and posted on the ground this 22 day of FEB, 1975

Witness _____
Locator(s) Michael Tatum
Charles Tatum

STATE OF ARIZONA
COUNTY OF MARICOPA ss.

I hereby certify that the within instrument was filed and recorded at request of M. Tatum

Witness my hand and official seal the day and year aforesaid.

BILL HENRY
County Recorder.

By Jerry Cury
Deputy Recorder.

on APR 25 1980 -12 00 at 300
M, Docket 14378
Page 854

Fee \$200

Indexed	Photostat Compared	Blotted
---------	--------------------	---------

N. A. Selanders
278-3185

PHOTO 033

514 S 96. Pl. Mesa ARIZ 85208

Notice of Mining Location

139596

LODE CLAIM

MIN CLAIM (MCS)

TO ALL WHOM IT MAY CONCERN:

This Mining Claim, the name of which is the TNT # 5
Mining Claim, situate on land belonging to the United States of America, and in which there are valuable mineral deposits, was entered upon and located for the purpose of exploration and purchase by MICHAEL TATUM CHARLES TATUM

(Locator must insert either "A Citizen of the United States," or "Who has declared his intention to become a Citizen of the United States.")
the undersigned, on the 22 day of FEB, 1975

The length of this claim is 1500 feet and WE claim WITHIN 200 feet in a SOUTHERLY direction and 1300-1500 feet in a NORTH direction from the center of the discovery shaft, at which this notice is posted, lengthwise of the claim together with 300 feet in width of the surface grounds, on each side of the center of said claim. The general course of the lode deposit and premises is from the NORTHERLY to the SOUTHERLY

The claim is situated and located in the WEB Mining District, in MARICOPA county, in the State of Arizona, about 2580 AS THE CROW FLIES in a WEST BY S. WESTERLY direction from THE AIRWAY BEACON, THIS CLAIM IS LOCATED IN SECTION #12 IN T. 1. NORTH R. 4 WEST

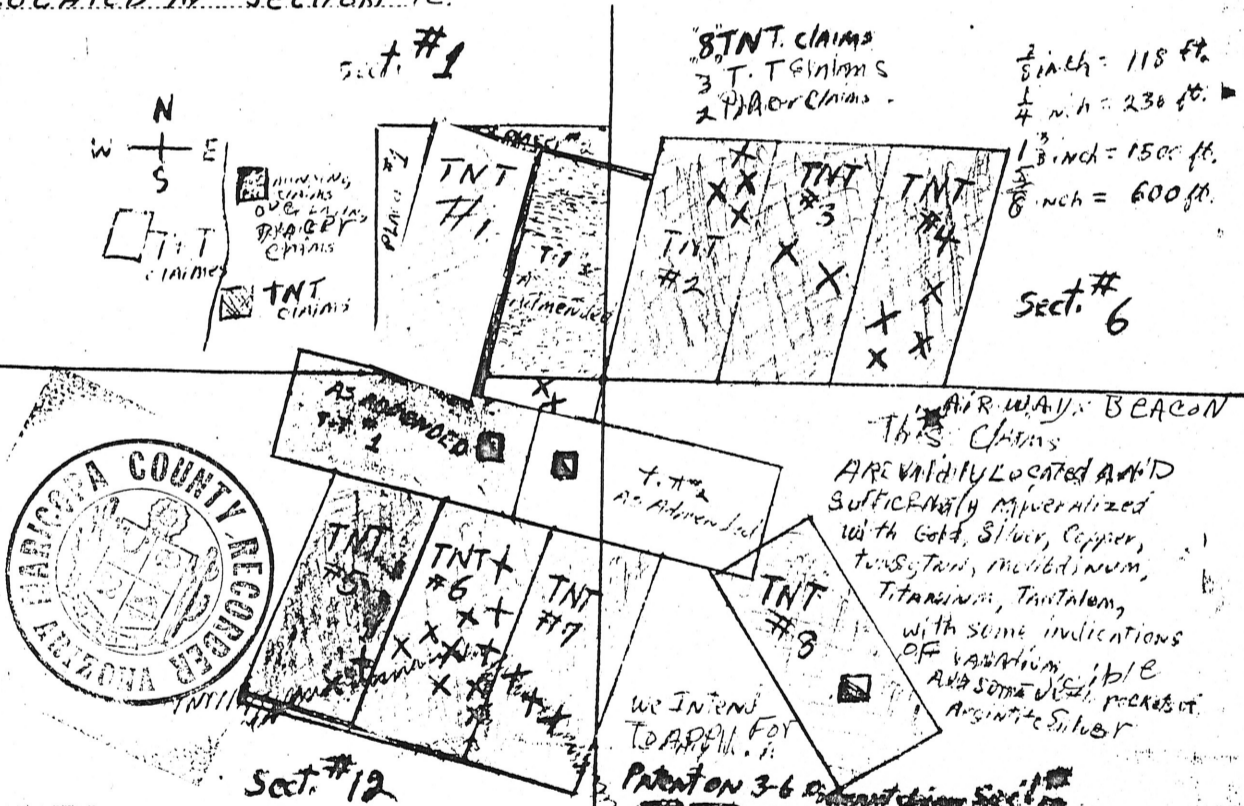

Dated and posted on the ground this 22 day of FEB, 1975

Witness

Michael Tatum
Charles Tatum

Locator(s)

STATE OF ARIZONA
COUNTY OF MARICOPA ss.

Witness my hand and official seal
the day and year aforesaid.

I hereby certify that the within instrument was filed and recorded at request of M Tatum

BILL HENRY

County Recorder.

By Larry Oung
Deputy Recorder.

on APR 25 1980 -12 00 at 300

Fee 300

M, Docket 14378

Page 953

Indexed	Photostat Compared	Blotted
---------	--------------------	---------

N. Adlandero
278-3185

143780 852

5TH S 96PL MESA AIR 12 85208

Notice of Mining Location

LODE CLAIM

139595

TO ALL WHOM IT MAY CONCERN:

MIN CLAIM (MC)

This Mining Claim, the name of which is the TNT #4
Mining Claim, situate on land belonging to the United States of America, and in which there are valuable mineral deposits, was entered upon and located for the purpose of exploration and purchase by MICHAEL TATUM CHARLES TATUM

(Locator must insert either "A Citizen of the United States," or "Who has declared his intention to become a Citizen of the United States.")
the undersigned, on the 22 day of FEB, 1975

The length of this claim is 1500 feet and WE claim 800 feet in a NORTHERLY direction and 700 feet in a SOUTHERLY direction from the center of the discovery shaft, at which this notice is posted, lengthwise of the claim together with 300 feet in width of the surface grounds, on each side of the center of said claim. The general course of the lode deposit and premises is from the NORTHERLY to the SOUTHERLY

The claim is situated and located in the WEB Mining District, in MARICOPA county, in the State of Arizona, about 150 FT AS THE RAIL PLAYS in a NORTH direction from THE AIRWAY BEACON, THIS CLAIM IS WITHIN SECTION #6

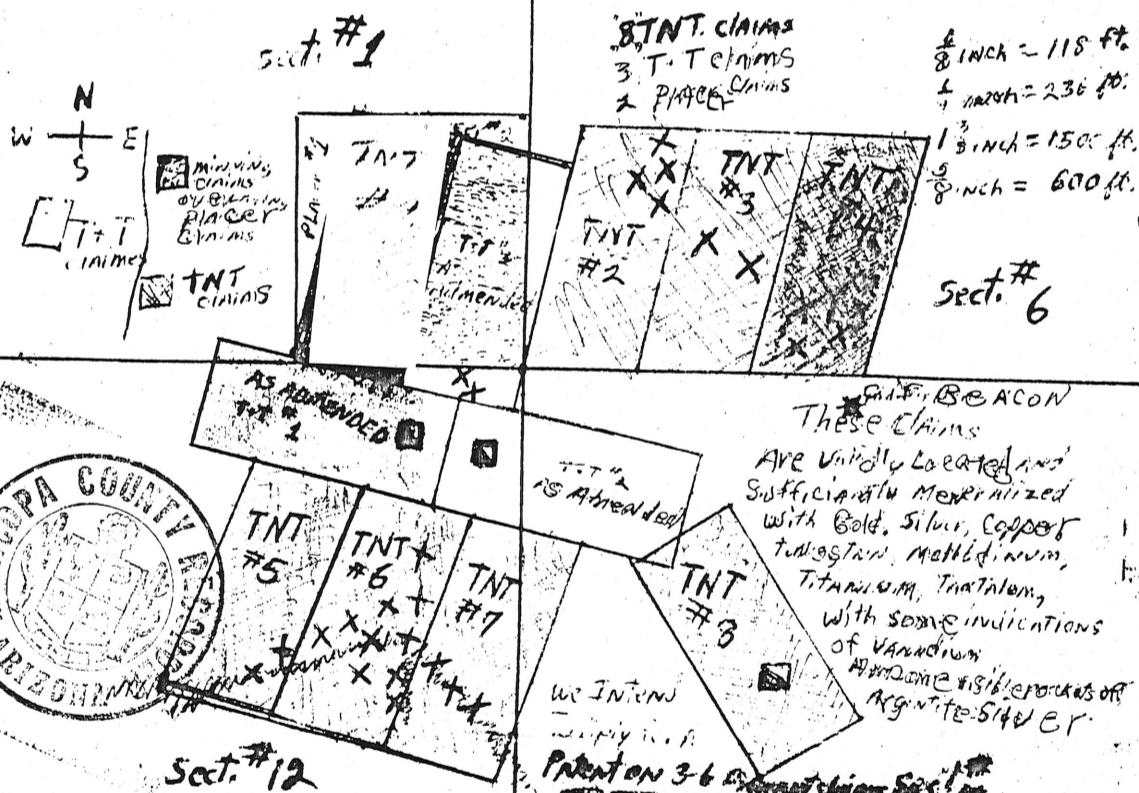

Dated and posted on the ground this 22 day of FEB, 1975

Witness

Michael Tatum
Charles Tatum

Locator(s)

STATE OF ARIZONA
COUNTY OF MARICOPA ss.

Witness my hand and official seal
the day and year aforesaid.

I hereby certify that the within instrument was filed and recorded at request of M. Tatum

BILL HENRY
County Recorder.

By Jerry Ong
Deputy Recorder.

on APR 25 1980 - 12 00 at 300

Fee 300

M, Docket 14378

Page 852

Indexed	Photostat Compared	Blotted
---------	--------------------	---------

N. A. Selanders
278-3185

5115 96 PL MESA ARIZ 85208

Notice of Mining Location

139594

L O D E C L A I M

TO ALL WHOM IT MAY CONCERN:

MIN CLAIM (MC)

This Mining Claim, the name of which is the TNT #3 Mining Claim, situate on land belonging to the United States of America, and in which there are valuable mineral deposits, was entered upon and located for the purpose of exploration and purchase by MICHAEL TATUM CHARLES TATUM

(Locator must insert either "A Citizen of the United States," or "Who has declared his intention to become a Citizen of the United States.") the undersigned, on the 22 day of FEB, 1975

The length of this claim is 1500 feet and WE claim 750 feet in a NORTHERLY direction and 750 feet in a SOUTHERLY direction from the center of the discovery shaft, at which this notice is posted, lengthwise of the claim together with 300 feet in width of the surface grounds, on each side of the center of said claim. The general course of the lode deposit and premises is from the NORTHERLY to the SOUTHERLY

The claim is situated and located in the WEB Mining District, in MARICOPIN county, in the State of Arizona, about 500 FT. in a WESTERLY direction from THE AIRWAY BEACON, THIS CLAIM IN SECTION #6 IN T.1 NORTH AND R.4 WEST.

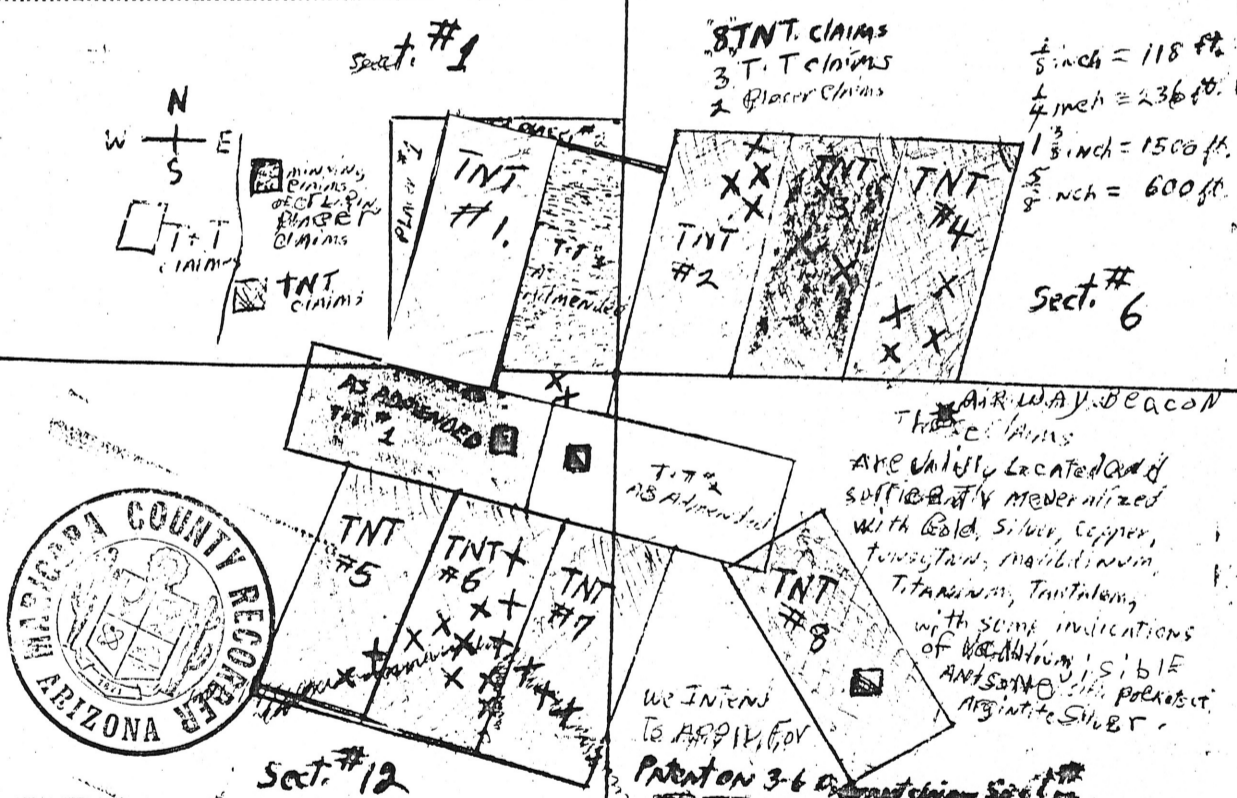

Dated and posted on the ground this 22 day of FEB, 1975

Witness Michael Tatum Charles Tatum Locator(s)

STATE OF ARIZONA
COUNTY OF MARICOPA ss.

Witness my hand and official seal the day and year aforesaid.

I hereby certify that the within instrument was filed and recorded at request of M. Tatum

BILL HENRY
County Recorder.

on APR 25 1980 -12 00 at 300

By Jerry Ona
Deputy Recorder.

.....M, Docket 14378

Indexed	Photostat Compared	Blotted
---------	--------------------	---------

Page 851

N.A. Selanders
278-3185

10700 030

514 S. 96th PL MESA ARIZ 85208

Notice of Mining Location

LODE CLAIM

139593

TO ALL WHOM IT MAY CONCERN:

This Mining Claim, the name of which is the TNT #2 MIN CLAIM (MC)
Mining Claim, situate on land belonging to the United States of America, and in which there are valuable mineral deposits, was entered upon and located for the purpose of exploration and purchase by MICHAEL TATUM CHARLES TATUM

(Locator must insert either "A Citizen of the United States," or "Who has declared his intention to become a Citizen of the United States.")
the undersigned, on the 22 day of FEB, 1975

The length of this claim is 1500 feet and WE claim WITHIN 100 feet in a SOUTHERLY direction and 1400-1500 feet in a NORTHERLY direction from the center of the discovery shaft, at which this notice is posted, lengthwise of the claim together with 300 feet in width of the surface grounds, on each side of the center of said claim. The general course of the lode deposit and premises is from the NORTHERLY to the SOUTHERLY

The claim is situated and located in the WEB Mining District, in MARICOPA county, in the State of Arizona, about 1100 FT. AS FROWNED in a WEST direction from THE AIRWAY BEACON THIS CLAIM LOCATED IN SECT. #6 IN T1 N10 R4 WEST

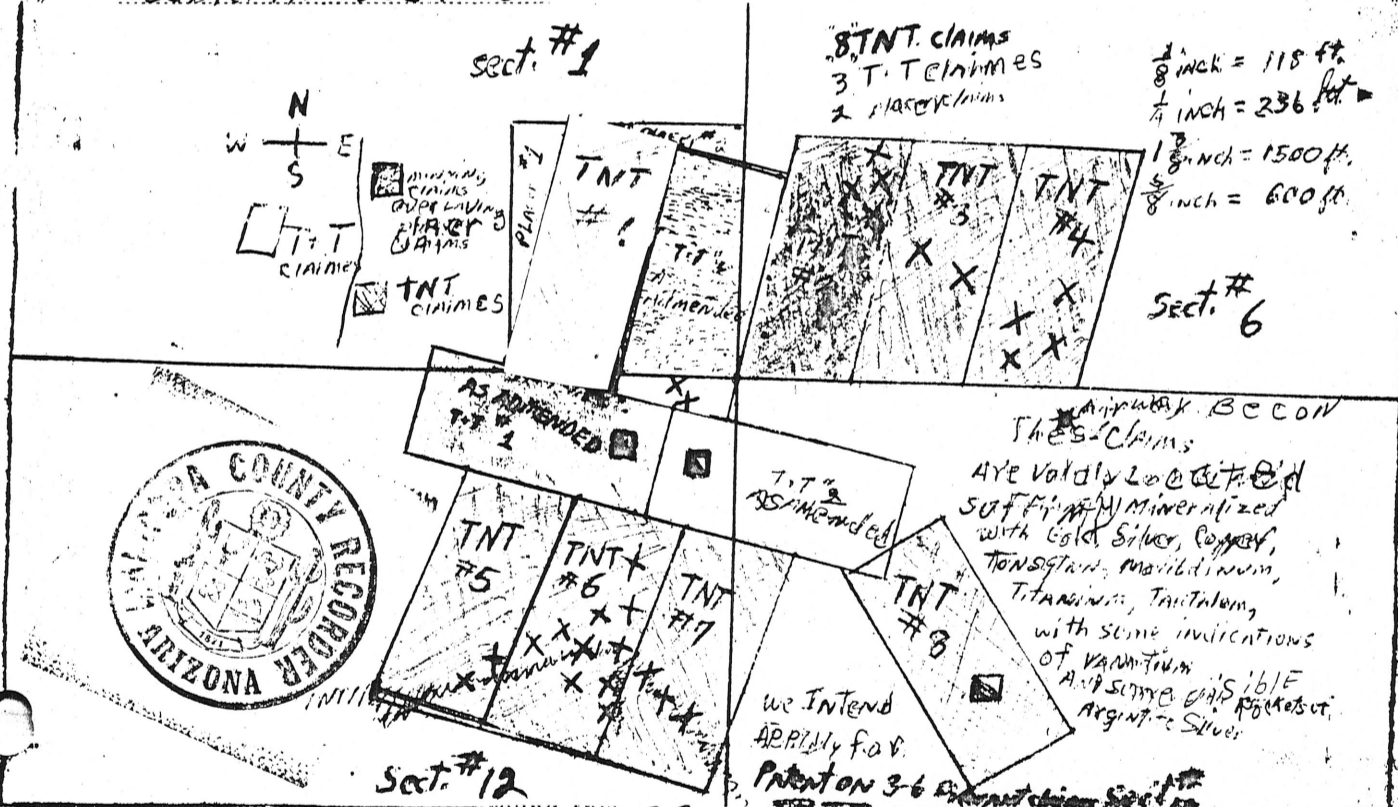

Dated and posted on the ground this 22 day of FEB, 1975

Witness Michael Tatum Charles Tatum Locator(s)

STATE OF ARIZONA
COUNTY OF MARICOPA ss.

Witness my hand and official seal the day and year aforesaid.

I hereby certify that the within instrument was filed and recorded at request of M. Tatum

BILL HENRY
County Recorder.

By Jerry Long
Deputy Recorder.

on APR 25 1980 -12 00 at 300

Fee \$000

Indexed	Photostat Compared	Blotted
---------	--------------------	---------

M, Docket 14378

Page 850

N. A. Selanders
278-3185

11378 849
85208

514 S 96th MESA ARIZ.

Notice of Mining Location

139592

LODE CLAIM

TO ALL WHOM IT MAY CONCERN:

MIN CLAIM (MC)

This Mining Claim, the name of which is the TNT #1
Mining Claim, situate on land belonging to the United States of America, and in which there are valuable mineral deposits, was entered upon and located for the purpose of exploration and purchase by MICHAEL TATUM CHARL TATUM

(Locator must insert either "A Citizen of the United States," or "Who has declared his intention to become a Citizen of the United States.")
the undersigned, on the 22 day of FEB, 1975

The length of this claim is 1500 feet and WE claim 10 feet in a SOUTHERLY direction and 1490 feet in a NORTHERLY direction from the center of the discovery shaft, at which this notice is posted, lengthwise of the claim together with 300 feet in width of the surface grounds, on each side of the center of said claim. The general course of the lode deposit and premises is from the NORTHERLY to the SOUTHERLY

The claim is situated and located in the WEB Mining District, in MARICOPA county, in the State of Arizona, about 2,300 FT AS APPROX in a WEST direction from THE AIRWAY BEACON THIS CLAIM IS PARTIALLY IN SECT. #12 AND ALSO SECT. #1 IN T1NORTH R#4 WEST

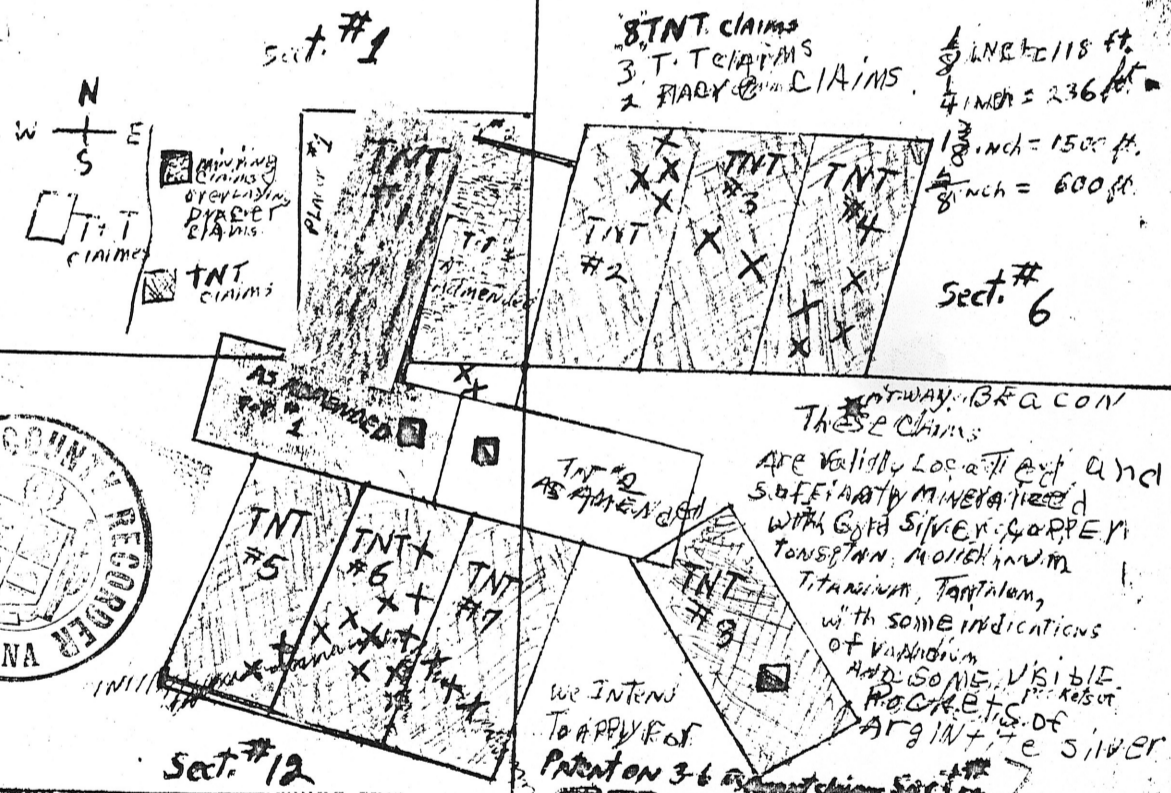

Dated and posted on the ground this 22 day of FEB, 1975

Witness

Locator(s)

Michael Tatum
Charly Tatum

STATE OF ARIZONA
COUNTY OF MARICOPA ss.

Witness my hand and official seal the day and year aforesaid.

I hereby certify that the within instrument was filed and recorded at request of M. Tatum

BILL HENRY
County Recorder.

APR 25 1980 -12 03
on _____ at

By Jerry C. [Signature]
Deputy Recorder.

Fee \$10
M, Docket 14378

Indexed	Photostat Compared	Blotted
---------	--------------------	---------

Page 849